



LETTER OF APPROVAL / RECOMMENDATION

To,

The Coordinator,
MediWheel (M/s. Arcofemi Healthcare Pvt. Ltd.)

Dear Sir / Madam,

Sub: Annual Health Checkup for the employees of Bank of Baroda

This is to inform you that the following employee wishes to avail the facility of Cashless Annual Health Checkup provided by you in terms of our agreement.

PARTICULARS	EMPLOYEE DETAILS
NAME	MR. KUMAR LALITESHWAR
EC NO.	167413
DESIGNATION	CUSTOMER SERVICE ASSOCIATE
PLACE OF WORK	DHANBAD,BANK MORE
BIRTHDATE	20-12-1985
PROPOSED DATE OF HEALTH CHECKUP	26-10-2024
BOOKING REFERENCE NO.	24D167413100118742E

This letter of approval / recommendation is valid if submitted along with copy of the Bank of Baroda employee id card. This approval is valid from **24-10-2024** till **31-03-2025** The list of medical tests to be conducted is provided in the annexure to this letter. Please note that the said health checkup is a **cashless facility** as per our tie up arrangement. We request you to attend to the health checkup requirement of our employee and accord your top priority and best resources in this regard. The EC Number and the booking reference number as given in the above table shall be mentioned in the invoice, invariably.

We solicit your co-operation in this regard.

Yours faithfully,

Sd/-

Chief General Manager
HRM & Marketing Department
Bank of Baroda



(Note: This is a computer generated letter. No Signature required. For any clarification, please contact MediWheel (M/s. Arcofemi Healthcare Pvt. Ltd.))



भारतीय विशिष्ट पहचान प्राधिकरण

भारत सरकार

Unique Identification Authority of India

Government of India

संयोजन संख्या/Enrollment No.: 1218/10045/05520

18/08/2011

To,
Lalteshwar Kumar
संयोजन संख्या
S/O Lalteshwar Lal
KROSHI BAZAR PRANGAN BARIWADDA POST NAGNAGAR
DAM KAPA BAPNA
Chandod
Jharkhand 829004
Mobile:9471349419



UC 05812998 3 IN
Ref No.:4128189X-6612998



आपका आधार क्रमांक / Your Aadhaar No. :

3880 6615 6615

आधार — आम आदमी का अधिकार



भारत सरकार
GOVERNMENT OF INDIA



ललितेश्वर कुमार
Lalteshwar Kumar

जन्म वर्ष / Year of Birth : 1985
पुरुष / Male
3880 6615 6615



आधार — आम आदमी का अधिकार



OUT PATIENT DEPARTMENT

Department of General Medicine

Regd. No. **MAR24-80683** Date: : OPD/261024/268357
 Patient Name: **MR. LALITESHVAR KUMAR** Ref: : 9491349419
 Age Sex: **39 Y 9 M 25 D / Male** Date: : 26-Oct-2024 3:00 pm
 Address: **KRISHI BAZAR, Dhanbad City, Dhanbad - JHARKHAND**
 Doctor: **Dr. Sumat K. MD, Medicine** OPD Timing: :

Allergies :

Referred By: :
 Height: Ft In Temp: **97.7** C SPO2: **95**
 Weight: **100** Kg Pulse: **94** BPM B.P: **120/80** mm/Hg

History and complaints:

Examination:

→ Fatty liver grade II
Dyslipidemia
Hyperuricemia

Diagnosis:

Investigations:

Medicines Prescribed

1/2 aft

- T. urdshop 300 1 Box 1man
- T. Hepa 200 100 x 1man
- Cap Entol 100 aft meal x 1man

Follow up:

Days

Advice (Diet/ Lifestyle / Rehab)

- D. the D₂ 600 man weekly
 → Rules

Date :

Time :

Signature of Doctor

*Prescription to be valid for 7 Days only.
 *This document is not valid for Medico-Legal purposes

39 Years

Male

Rate 78 . Sinus rhythm.....normal P axis, V-rate 50- 99
Baseline wander in lead(s) V2,V3,V4

PR 142
QRS 90
QT 386
QTc 440

--AXIS--

P 55
QRS 73
T 52

12 Lead; Standard Placement

- NORMAL ECG -

Unconfirmed Diagnosis

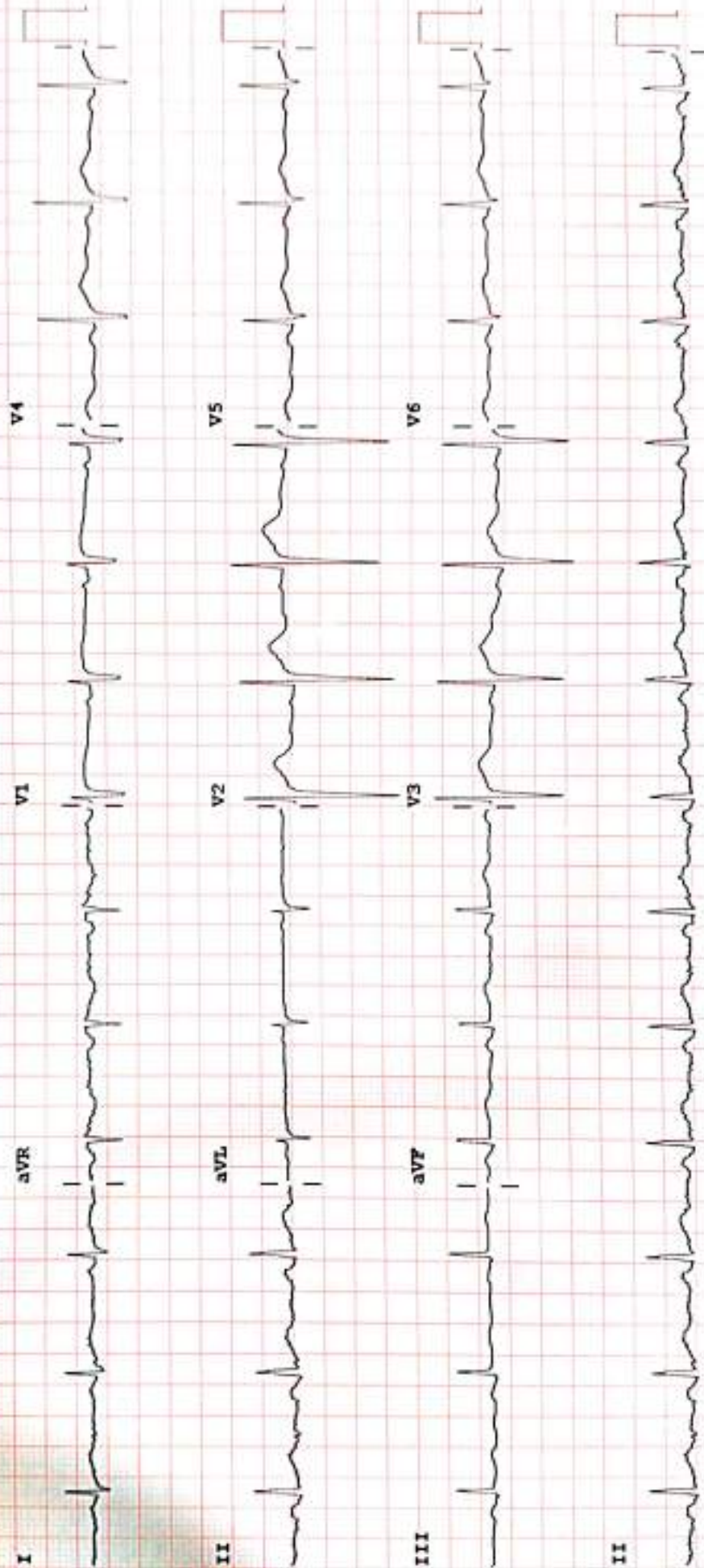

Device:

Speed: 25 mm/sec

Limb: 10 mm/mV

Chest: 10.0 mm/mV

P 50- 0.15-100 Hz

100B CL

P?

ASARFI INSTITUTE OF CARDIAC SCIENCES

Name: MR LALITESHWAR KUMAR
Patient Id: 80683

Date: 26/10/2024

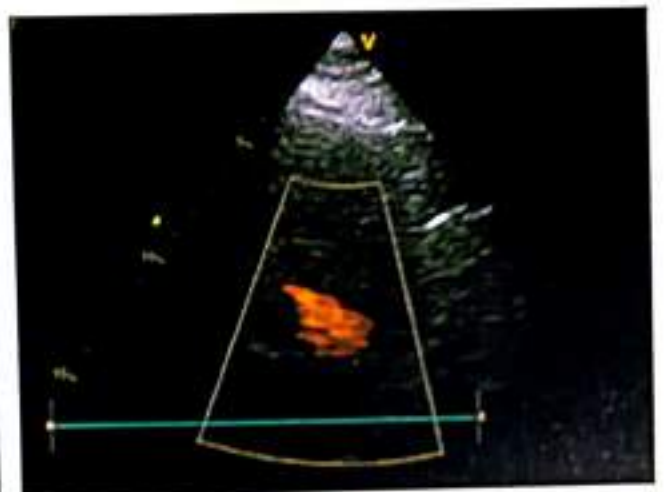
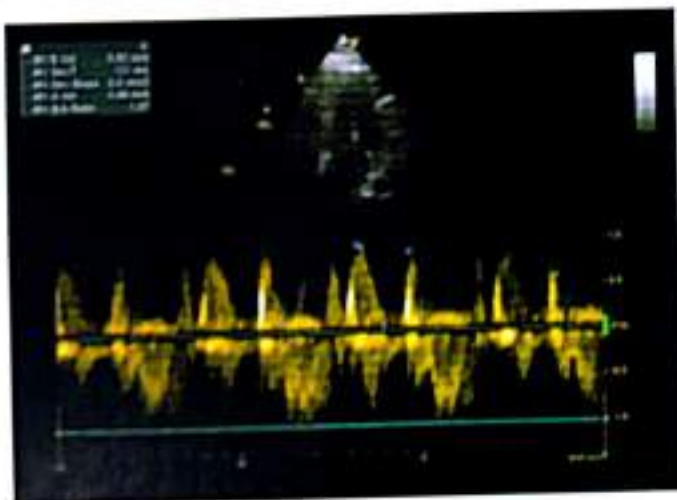
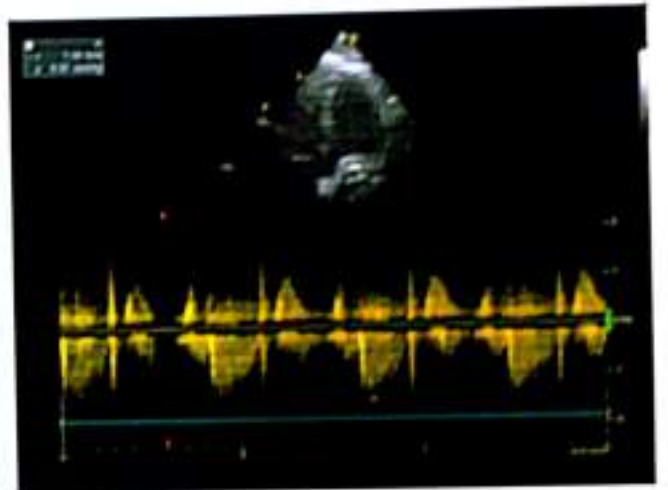
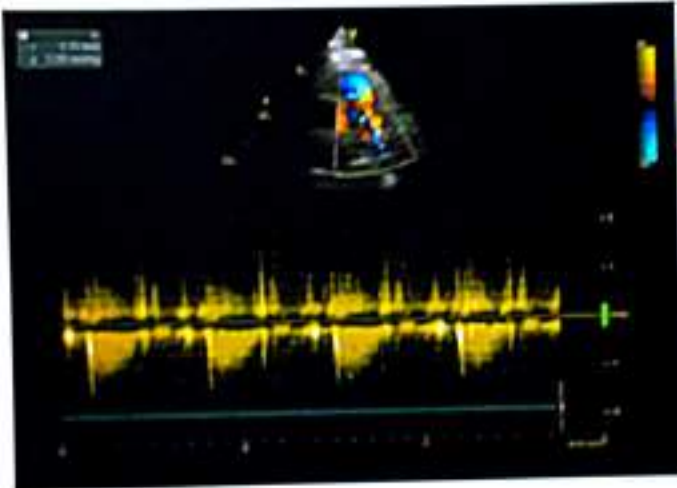
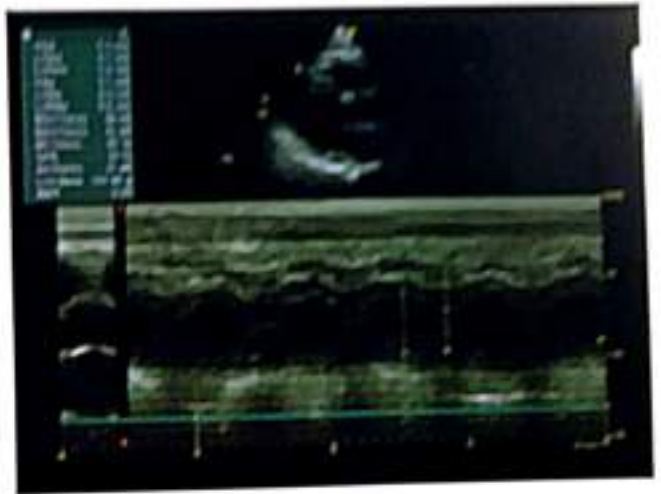

REPORT

ECHOCARDIOGRAPHY REPORT

Name: MR LALITESHWAR KUMAR

Age: 39

Sex: Male

Date: 26/10/2024

2D & M-MODE MEASUREMENTS

LA Diam	3.6 cm
Ao Diam	2.9 cm
IVSd	1.1 cm
LVIDd	3.7 cm
LVPWd	1.0 cm
IVSs	1.7 cm
LVIDs	2.5 cm

2D & M-MODE CALCULATIONS

EDV(Teich)	59 ml
ESV(Teich)	22 ml
EF(Teich)	62 %
%FS	33 %
SV(Teich)	37 ml
LVD Mass	137.60 g
RWT	0.55

MITRAL VALVE

MV E Vel	0.93 m/s
MV DecT	137 ms
MV Dec Slope	6.8 m/s ²
MV A Vel	0.88 m/s
MV E/A Ratio	1.07

AORTIC VALVE

AV Vmax	1.50 m/s
AV maxPG	8.95 mmHg

TRICUSPID VALVE

PULMONARY VALVE

COMMENTS:

- NORMAL SIZE CARDIAC CHAMBERS
- NO LVRWMA
- GOOD LV SYSTOLIC FUNCTION (EF-62%)
- NORMAL MITRAL INFLOW PATTERN
- NO MR, NO AR, NO TR
- IAS, IVS INTACT
- NO CLOT PE
- IVC NORMAL

IMPRESSION:

- NORMAL ECHO STUDY

DR. S. CHAVAN
(CONSULTANT CARDIOLOGIST)

TECH. SIG



असर्की हॉस्पिटल
सबके लिए स्वास्थ्य

Baramuri, P.O. - Bishunpur Polytechnic, Dhanbad (Jharkhand) - 828130
Regd. Office : Phuluriland, Kharkaree, Dhanbad (Jharkhand) - 828125
Mob.: 79083 68888
CIN : U85110JH2005PLC011673

RADIOLOGY REPORT

Reg. No.	80683 (OPD)	Ref. Dr.	DR.SELF
Name	MR. LALITESHWAR KUMAR	Study	USG WHOLE ABDOMEN
Age & Sex	39Y /M	Rep Date	26.10.2024

USG WHOLE ABDOMEN

- LIVER** : Liver is enlarged measuring 16.7 cm size, shape & echotexture. Diffuse hepatic steatosis-grade-II fatty liver. Advise clinical correlation and lifestyle modification. IHBR are not dilated.
- GALL BLADDER** : GB is well distended. No obvious calculus or mass lesion is seen. The wall thickness is normal.
- CBD** : CBD is normal in course & caliber.
- PV** : PV is normal in course & caliber.
- PANCREAS** : Pancreas is normal in size, shape & echotexture. Peripancreatic soft tissues appear normal. MPD is not dilated.
- SPLEEN** : Spleen is normal in shape, size & echotexture. It measures 11.7 cm in size.
- KIDNEYS** : The right kidney measures 10.4 x 4.7cm. The left kidney measures 10.7 x 5.6 cm. Both kidneys are normal in shape, size & position. The pelvicalyceal system is normal. Corticomedullary differentiation is maintained. No focal lesion is seen.
- URINARY BLADDER** : Urinary bladder is well distended. No obvious calculus or mass lesion is seen. The wall thickness is normal.
- PROSTATE** : Prostate is normal in size, shape & echotexture. It measures 3.9 x 3.0 x 4.15 cm in size (volume – 25cc).
- OTHERS** : No ascites or retroperitoneal lymphadenopathy is seen.
- IMPRESSION** :
• **Hepatomegaly with Grade-II fatty liver.**
Clinical correlation is suggested.

Dr SWARNA BHARDWAJ
(Radiologist)
M.B.B.S, B.J. MEDICAL COLLEGE
DNB, APOLLO MAIN HOSPITAL CHENNAI

24 HOUR EMERGENCY

© AHL/D/0070/13/Sept/24

"KEEP THE REPORTS CAREFULLY AND BRING THEM ALONG DURING YOUR NEXT VISIT TO OUR HOSPITAL"

RADIOLOGY REPORT

Patient Name :	MR LALITE SWAR KUMAR	Patient ID :	80683
Modality :	DX	Sex :	M
Age :	39Y/M ^A	Study :	CXR PA
Reff. Dr. :	DR SELF	Study Date :	26-10-2024

X-RAY CHEST PA VIEW.

Bilateral lung fields appear normal.
Bilateral costophrenic angles are unremarkable.
Bilateral hila & vascular markings are unremarkable.
Domes of diaphragm are normal in morphology & contour.
Cardiac size is within normal limits.
Bony thoracic cage appears normal.

IMPRESSION:

No obvious abnormality detected.

Recommended clinical correlation with other investigation...



Dr. Manish Kumar Jha
MBBS, MD (Radio-diagnosis)
Registration No. 77237 (WBMC)



Disclaimer: - It is an online interpretation of medical imaging based on clinical data. All modern machines/ procedures have their own limitation. If there is any clinical discrepancy, this investigation may be repeated or reassessed by other tests. Patient's identification in online reporting is not established, so in no way can this report be utilized for any medico legal purpose.



24 HOUR EMERGENCY

© AHL/D/0070/13/Sept/24

"KEEP THE REPORTS CAREFULLY AND BRING THEM ALONG DURING YOUR NEXT VISIT TO OUR HOSPITAL"



FINAL REPORT

Name : MR. LALITESHVAR KUMAR
Reg. No. : MAR24-80683
Age / Sex : 39 Y 9 M 25 D / Male
Doctor : Self-Walkin
Pat. Type : TPA (Cashless Category)



Collection Time : 26-10-2024 10:56:49
Receiving Time : 26-10-2024 10:57:30
Reporting Time : 26-10-2024 13:11:51
Publish Time : 26-10-2024 3:20 pm

Test Name	Result	Flag	Unit	Reference Range
-----------	--------	------	------	-----------------

Biochemistry

Creatinine, Serum

Method Enzymatic

Creatinine, Serum

0.9

Machine Name XL640

mg/dl 0.6-1.4

Uric Acid, Serum

Method Enzymatic

Uric Acid, Serum

7.8

H

Machine Name XL640

mg/dl 3.4-7.0

Blood Urea Nitrogen (BUN)

Method Calculated

Blood Urea Nitrogen (BUN)

10.0

Machine Name XL640

mg/dl 07-21

Fasting Blood Glucose, Plasma

Method GOD-POD

Fasting Blood Glucose, Plasma

112.0

H

Machine Name XL640

mg/dl 70-110

LIPID PROFILE, SERUM

Method Spectrophotometry

Triglycerides (Enzymatic)

258.0

H

Machine Name XL640

mg/dl Normal: <150

Borderline-high:

150-199 High risk

200-499

Very high risk >500

Cholesterol, Total (CHOD/PAP)

215.0

mg/dl

<200 No risk 200-239

Moderate

risk >240 High risk



DR N N SINGH

MD (PATHOLOGY)

Consent of Laboratory Testing & Reporting

(1) It is presumed that the tests performed are on the specimen(s) belonging to the patient named or identified and the verification of the particulars have been carried out by the analyst or his/her representative at the point of generation of the said specimen(s)/ Sample(s). (2) Laboratory investigations are only used to facilitate in arriving at diagnosis and should be clinically correlated. (3) Tests results are not valid for medico-legal purposes. (4) Test requested might not be performed due to following Reason: (a) Specimen received is insufficient or inappropriate. (haemolysed/cholesterlipemic etc) (b) incorrect specimen type for requested test. (c) Specimen quality is unsatisfactory. (d) There is a discrepancy between the label on the specimen container and the Name on the test requisition form. (5) The Results of the Test May vary from lab and also from time to time for the same patient. (6) The results of a laboratory test are dependent on the quality of the sample as well as the assay technology. (7) In case of queries or unexpected test results please call at +91 9297862282, Email: lab@asarfi@gmail.com

24 HOUR EMERGENCY

© AHLID:0066/4197/OCT/24

"KEEP THE REPORTS CAREFULLY AND BRING THEM ALONG DURING YOUR NEXT VISIT TO OUR HOSPITAL"



FINAL REPORT

Name : MR. LALITESHWAR KUMAR
Reg. No. : MAR24-80683
Age / Sex : 39 Y 9 M 25 D / Male
Doctor : Self-Walkin
Pat. Type : TPA (Cashless Category)



Collection Time : 26-10-2024 10:56:49
Receiving Time : 26-10-2024 10:57:30
Reporting Time : 26-10-2024 13:11:51
Publish Time : 26-10-2024 3:20 pm

Test Name	Result	Flag	Unit	Reference Range
VLDL Cholesterol (Calculated)	51.6	H	mg/dl	0-30
HDL Cholesterol (Enzymatic)	25.0	L	mg/dl	<40 High Risk ; >60 No Risk
LDL Cholesterol (Calculated)	138.4	H	mg/dl	Optimum:<100 Above optimum: <130; Moderate risk:130-159; High risk:>160
Cholesterol Total : HDL Ratio (Calculated)	8.6	H	mg/dl	1.2-6.0



DR N N SINGH
MD (PATHOLOGY)

Conditions of Laboratory Testing & Reporting

(1) It is presumed that the test(s) performed are on the specimen(s) /sample(s) belonging to the patient named or identified and the verification of the particulars have been carried out by (a) (b) (c) (d) (e) (f) (g) (h) (i) (j) (k) (l) (m) (n) (o) (p) (q) (r) (s) (t) (u) (v) (w) (x) (y) (z) (1) (2) (3) (4) (5) (6) (7) (8) (9) (10) (11) (12) (13) (14) (15) (16) (17) (18) (19) (20) (21) (22) (23) (24) (25) (26) (27) (28) (29) (30) (31) (32) (33) (34) (35) (36) (37) (38) (39) (40) (41) (42) (43) (44) (45) (46) (47) (48) (49) (50) (51) (52) (53) (54) (55) (56) (57) (58) (59) (60) (61) (62) (63) (64) (65) (66) (67) (68) (69) (70) (71) (72) (73) (74) (75) (76) (77) (78) (79) (80) (81) (82) (83) (84) (85) (86) (87) (88) (89) (90) (91) (92) (93) (94) (95) (96) (97) (98) (99) (100) (101) (102) (103) (104) (105) (106) (107) (108) (109) (110) (111) (112) (113) (114) (115) (116) (117) (118) (119) (120) (121) (122) (123) (124) (125) (126) (127) (128) (129) (130) (131) (132) (133) (134) (135) (136) (137) (138) (139) (140) (141) (142) (143) (144) (145) (146) (147) (148) (149) (150) (151) (152) (153) (154) (155) (156) (157) (158) (159) (160) (161) (162) (163) (164) (165) (166) (167) (168) (169) (170) (171) (172) (173) (174) (175) (176) (177) (178) (179) (180) (181) (182) (183) (184) (185) (186) (187) (188) (189) (190) (191) (192) (193) (194) (195) (196) (197) (198) (199) (200) (201) (202) (203) (204) (205) (206) (207) (208) (209) (210) (211) (212) (213) (214) (215) (216) (217) (218) (219) (220) (221) (222) (223) (224) (225) (226) (227) (228) (229) (230) (231) (232) (233) (234) (235) (236) (237) (238) (239) (240) (241) (242) (243) (244) (245) (246) (247) (248) (249) (250) (251) (252) (253) (254) (255) (256) (257) (258) (259) (260) (261) (262) (263) (264) (265) (266) (267) (268) (269) (270) (271) (272) (273) (274) (275) (276) (277) (278) (279) (280) (281) (282) (283) (284) (285) (286) (287) (288) (289) (290) (291) (292) (293) (294) (295) (296) (297) (298) (299) (300) (301) (302) (303) (304) (305) (306) (307) (308) (309) (310) (311) (312) (313) (314) (315) (316) (317) (318) (319) (320) (321) (322) (323) (324) (325) (326) (327) (328) (329) (330) (331) (332) (333) (334) (335) (336) (337) (338) (339) (340) (341) (342) (343) (344) (345) (346) (347) (348) (349) (350) (351) (352) (353) (354) (355) (356) (357) (358) (359) (360) (361) (362) (363) (364) (365) (366) (367) (368) (369) (370) (371) (372) (373) (374) (375) (376) (377) (378) (379) (380) (381) (382) (383) (384) (385) (386) (387) (388) (389) (390) (391) (392) (393) (394) (395) (396) (397) (398) (399) (400) (401) (402) (403) (404) (405) (406) (407) (408) (409) (410) (411) (412) (413) (414) (415) (416) (417) (418) (419) (420) (421) (422) (423) (424) (425) (426) (427) (428) (429) (430) (431) (432) (433) (434) (435) (436) (437) (438) (439) (440) (441) (442) (443) (444) (445) (446) (447) (448) (449) (450) (451) (452) (453) (454) (455) (456) (457) (458) (459) (460) (461) (462) (463) (464) (465) (466) (467) (468) (469) (470) (471) (472) (473) (474) (475) (476) (477) (478) (479) (480) (481) (482) (483) (484) (485) (486) (487) (488) (489) (490) (491) (492) (493) (494) (495) (496) (497) (498) (499) (500) (501) (502) (503) (504) (505) (506) (507) (508) (509) (510) (511) (512) (513) (514) (515) (516) (517) (518) (519) (520) (521) (522) (523) (524) (525) (526) (527) (528) (529) (530) (531) (532) (533) (534) (535) (536) (537) (538) (539) (540) (541) (542) (543) (544) (545) (546) (547) (548) (549) (550) (551) (552) (553) (554) (555) (556) (557) (558) (559) (560) (561) (562) (563) (564) (565) (566) (567) (568) (569) (570) (571) (572) (573) (574) (575) (576) (577) (578) (579) (580) (581) (582) (583) (584) (585) (586) (587) (588) (589) (590) (591) (592) (593) (594) (595) (596) (597) (598) (599) (600) (601) (602) (603) (604) (605) (606) (607) (608) (609) (610) (611) (612) (613) (614) (615) (616) (617) (618) (619) (620) (621) (622) (623) (624) (625) (626) (627) (628) (629) (630) (631) (632) (633) (634) (635) (636) (637) (638) (639) (640) (641) (642) (643) (644) (645) (646) (647) (648) (649) (650) (651) (652) (653) (654) (655) (656) (657) (658) (659) (660) (661) (662) (663) (664) (665) (666) (667) (668) (669) (670) (671) (672) (673) (674) (675) (676) (677) (678) (679) (680) (681) (682) (683) (684) (685) (686) (687) (688) (689) (690) (691) (692) (693) (694) (695) (696) (697) (698) (699) (700) (701) (702) (703) (704) (705) (706) (707) (708) (709) (710) (711) (712) (713) (714) (715) (716) (717) (718) (719) (720) (721) (722) (723) (724) (725) (726) (727) (728) (729) (730) (731) (732) (733) (734) (735) (736) (737) (738) (739) (740) (741) (742) (743) (744) (745) (746) (747) (748) (749) (750) (751) (752) (753) (754) (755) (756) (757) (758) (759) (760) (761) (762) (763) (764) (765) (766) (767) (768) (769) (770) (771) (772) (773) (774) (775) (776) (777) (778) (779) (780) (781) (782) (783) (784) (785) (786) (787) (788) (789) (790) (791) (792) (793) (794) (795) (796) (797) (798) (799) (800) (801) (802) (803) (804) (805) (806) (807) (808) (809) (810) (811) (812) (813) (814) (815) (816) (817) (818) (819) (820) (821) (822) (823) (824) (825) (826) (827) (828) (829) (830) (831) (832) (833) (834) (835) (836) (837) (838) (839) (840) (841) (842) (843) (844) (845) (846) (847) (848) (849) (850) (851) (852) (853) (854) (855) (856) (857) (858) (859) (860) (861) (862) (863) (864) (865) (866) (867) (868) (869) (870) (871) (872) (873) (874) (875) (876) (877) (878) (879) (880) (881) (882) (883) (884) (885) (886) (887) (888) (889) (890) (891) (892) (893) (894) (895) (896) (897) (898) (899) (900) (901) (902) (903) (904) (905) (906) (907) (908) (909) (910) (911) (912) (913) (914) (915) (916) (917) (918) (919) (920) (921) (922) (923) (924) (925) (926) (927) (928) (929) (930) (931) (932) (933) (934) (935) (936) (937) (938) (939) (940) (941) (942) (943) (944) (945) (946) (947) (948) (949) (950) (951) (952) (953) (954) (955) (956) (957) (958) (959) (960) (961) (962) (963) (964) (965) (966) (967) (968) (969) (970) (971) (972) (973) (974) (975) (976) (977) (978) (979) (980) (981) (982) (983) (984) (985) (986) (987) (988) (989) (990) (991) (992) (993) (994) (995) (996) (997) (998) (999) (1000)

24 HOUR EMERGENCY

"KEEP THE REPORTS CAREFULLY AND BRING THEM ALONG DURING YOUR NEXT VISIT TO OUR HOSPITAL"

FINAL REPORT

Name : MR. LALITESHWAR KUMAR
Reg. No. : MAR24-80683
Age / Sex : 39 Y 9 M 27 D / Male
Doctor : Self-Walkin
Pat. Type : TPA (Cashless Category)



Collection Time : 26-10-2024 10:56:49
Receiving Time : 26-10-2024 10:57:31
Reporting Time : 26-10-2024 16:21:45
Publish Time : 28-10-2024 10:36 am

Test Name	Result	Flag	Unit	Reference Range
Glucose, PP Method: GOD-POD				
Glucose, PP	120.0		mg/dl	70-140

Note: Additional tests available for Diabetic control are Glycated Hemoglobin (HbA1c), Fructosamine



DR N N SINGH
MD (PATHOLOGY)

*This Document is not valid for Medico-Legal purposes.

Page 3 of 10

Condition of Laboratory Testing & Reporting

(1) It is presumed that the test(s) performed are on the specimen(s) /Sample(s) belonging to the patient named or identified and the verification of the particulars have been carried out by the patient or his/her representative at the point of generation of the said specimen(s)/ Sample(s). (2) Laboratory investigations are only tool to facilitate in arriving at diagnosis and should be clinically correlated. (3) Tests results are not valid for medico-legal purposes. (4) Test requested might not be performed due to following Reason: (a) Specimen received is insufficient or inappropriate. (haemolysed/clotted/lipemic etc.) (b) Incorrect specimen type for requested test. (c) Specimen quality is unsatisfactory. (d) There is a discrepancy between the label on the specimen container and the Name on the test requisition form. (5) The Results of the Test May vary from lab and also from time to time for the same patient. (6) The results of a laboratory test are dependent on the quality of the sample as well as the assay technology. (7) In case of queries or unexpected test results please call at +91 9297862282, Email-labasarfi@gmail.com

24 HOUR EMERGENCY

© AHL/D/0066/4197/OCT/24

"KEEP THE REPORTS CAREFULLY AND BRING THEM ALONG DURING YOUR NEXT VISIT TO OUR HOSPITAL"



FINAL REPORT

Name : MR. LALITESHWAR KUMAR
 Reg. No. : MAR24-80683
 Age / Sex : 39 Y 9 M 25 D / Male
 Doctor : Self-Walkin
 Pat. Type : TPA (Cashless Category)



Collection Time : 26-10-2024 10:56:49
 Receiving Time : 26-10-2024 10:57:30
 Reporting Time : 26-10-2024 13:11:51
 Publish Time : 26-10-2024 3:20 pm

Test Name	Result	Flag	Unit	Reference Range
GLYCOCYLATED HEMOGLOBIN (HbA1C), BLOOD				
Method	HPLC / Nephelometry			Machine Name
HbA1C	5.6		%	BIO-RAD, D-10 / MISPA 4.4-6.2
Estimated average glucose (eAG)	114.02		mg/dl	

Interpretation:

HbA1c result is suggestive of at risk for Diabetes (Prediabetes)/ well controlled Diabetes in a known Diabetic.
 Note: Presence of Hemoglobin variants and/or conditions that affect red cell turnover must be considered, particularly when the HbA1C result does not correlate with the patient's blood glucose levels.

FACTORS THAT INTERFERE WITH HbA1C | FACTORS THAT AFFECT INTERPRETATION | MEASUREMENT | OF HbA1C RESULTS |

- | Hemoglobin variants, elevated fetal hemoglobin (HbF) and chemically modified derivatives of hemoglobin (e.g. carbamylated Hb in patients with renal failure) can affect the accuracy of HbA1c measurements |
- | Any condition that shortens erythrocyte survival or decreases mean erythrocyte age (e.g., recovery from acute blood loss, hemolytic anemia, HbSS, HbCC, and HbSC) | will falsely lower HbA1c test results | regardless of the assay method used. Iron deficiency anemia is associated with | higher HbA1c |

DR N N SINGH
 MD (PATHOLOGY)

Condition of Laboratory Testing & Reporting
 (1) It is presumed that the test(s) performed are on the specimen(s) (Sample(s)) belonging to the patient named or identified and the verification of the particulars have been carried out by the patient or his/her representative at the point of generation of the said specimen(s) Sample(s). (2) Laboratory investigations are only for to facilitate in arriving at diagnosis and should be clinically correlated. (3) Test results are not valid for medico-legal purposes. (4) Test requested might not be performed due to following Reason: (a) Specimen received is insufficient or inappropriate. (haemolysed/clotted/spenic etc.) (b) incorrect specimen type for requested test. (c) Specimen quality is unsatisfactory. (d) There is a discrepancy between the label on the specimen container and the Name on the test requisition form. (5) The Results of the Test May vary from lab and also from time to time for the same patient. (6) The results of a laboratory test are dependent on the quality of the sample as well as the assay technology. (7) In case of queries or unexpected test results please call at +91 9297862282, Email: labasarf@gmail.com

24 HOUR EMERGENCY

"KEEP THE REPORTS CAREFULLY AND BRING THEM ALONG DURING YOUR NEXT VISIT TO OUR HOSPITAL"



FINAL REPORT

Name : MR. LAITESHWAR KUMAR
Reg. No. : MAR24-80683
Age / Sex : 39 Y 9 M 25 D / Male
Doctor : Self-Walkin
Pat. Type : TPA (Cashless Category)



Collection Time : 26-10-2024 10:56:49
Receiving Time : 26-10-2024 10:57:30
Reporting Time : 26-10-2024 13:11:51
Publish Time : 26-10-2024 3:20 pm

Test Name	Result	Flag	Unit	Reference Range
Liver Function Test (LFT)				
Method	Spectrophotometry			Machine Name : XL-640
Bilirubin Total (Diazo)	0.7		mg/dl	0.3-1.2
Bilirubin Direct (Diazo)	0.2		mg/dl	0.00-0.2
Bilirubin Indirect (Calculated)	0.5		mg/dl	0.00-1.0
SGPT (IFCC without PDP)	156.0	H	U/L	7-50
SGOT (IFCC without PDP)	28.0		U/L	5-45
Alkaline Phosphate (PNP AMP Kinetic)	210.0		U/L	70-306
GGT (Enzymatic)	27.0		U/L	0-55
Protein Total (Biuret)	7.2		g/dl	6.4-8.3
Albumin (BCG)	4.2		g/dl	3.5-5.2
Globulin (Calculated)	3		g/dl	2.3-3.5
A : G Ratio (Calculated)	1.4			0.8-2.0

DR N N SINGH

MD (PATHOLOGY)

Condition of Laboratory Testing & Reporting

(1) It is presumed that the analysis performed are on the specimen(s) belonging to the patient named or identified and the verification of the particulars have been carried out by the patient or his/her representative at the point of generation of the said specimen(s)/ Sample(s). (2) Laboratory investigations are only tool to facilitate in arriving at diagnosis and should be clinically correlated. (3) Tests results are not valid for medico legal Purposes. (4) Test requested might not be performed due to following Reason: (a) Specimen received is insufficient or inappropriate, (haemolyzed/clotted/serum etc.) (b) incorrect specimen type for requested test. (c) Specimen quality is unsatisfactory. (d) There is a discrepancy between the label on the specimen container and the Name on the test requisition form. (5) The Results of the Test May vary from lab and also from time to time for the same patient. (6) The results of a laboratory test are dependent on the quality of the sample as well as the assay technology. (7) In case of queries or unexpected test results please call at +91 9297862282, Email-lab@asarfi@gmail.com

24 HOUR EMERGENCY

© AHL/D/2086/4197/OCT/24

"KEEP THE REPORTS CAREFULLY AND BRING THEM ALONG DURING YOUR NEXT VISIT TO OUR HOSPITAL"



FINAL REPORT

Name : MR. LAUTESHWAR KUMAR
Reg. No. : MAR24-80683
Age / Sex : 39 Y 9 M 25 D / Male
Doctor : Self-Walkin
Pat. Type : TPA (Cashless Category)



Collection Time : 26-10-2024 10:56:49
Receiving Time : 26-10-2024 10:57:30
Reporting Time : 26-10-2024 13:11:51
Publish Time : 26-10-2024 3:20 pm

Test Name	Result	Flag	Unit	Reference Range
-----------	--------	------	------	-----------------

Clinical Pathology



DR N N SINGH
MD (PATHOLOGY)

Condition of Laboratory Testing & Reporting

(1) It is presumed that the test(s) performed are on the specimen(s)/ Sample(s) belonging to the patient named or identified and the verification of the particulars have been carried out by the patient or his/her representative at the point of generation of the said specimen(s)/ Sample(s) (2) Laboratory Investigations are only tool to facilitate in arriving at diagnosis and should be clinically correlated. (3) Tests results are not valid for medico-legal Purposes. (4) Test requested might not be performed due to following Reason: (a) Specimen received is insufficient or inappropriate. (haemolysed/clotted/serum etc) (b) Incorrect specimen type for requested test. (c) Specimen quality is unsatisfactory. (d) There is a discrepancy between the label on the specimen container and the Name on the test requisition form. (5) The Results of the Test May vary from lab to lab and also from time to time for the same patient. (6) The results of a laboratory test are dependent on the quality of the sample as well as the assay technology. (7) In case of queries or unexpected test results please call at +91 9297862282, Email: lab@asfhl@gmail.com

24 HOUR EMERGENCY

© AHL/D/0068/4197/OCT/24

"KEEP THE REPORTS CAREFULLY AND BRING THEM ALONG DURING YOUR NEXT VISIT TO OUR HOSPITAL"



FINAL REPORT

Name : MR. LALITESHWAR KUMAR
Reg. No. : MAR24-80683
Age / Sex : 39 Y 9 M 25 D / Male
Doctor : Self-Walkin
Pat. Type : IPA (Cashless Category)



Collection Time : 26-10-2024 10:56:49
Receiving Time : 26-10-2024 10:57:30
Reporting Time : 26-10-2024 13:11:51
Publish Time : 26-10-2024 3:20 pm

Test Name	Result	Flag	Unit	Reference Range
Routine Urine Examination; Urine				
Method	Microscopic			
			Machine Name	Microscope
Leukocytes	NEGATIVE			
Appearance	CLEAR			
Colour	STRAW			
Volume	15		ml.	
Protiens	NEGATIVE			
Glucose	NEGATIVE			
PH	6.0			
Specific Gravity	1.010			
Bilirubin	NEGATIVE			
Ketone Bodies	NEGATIVE			
Bile Salts	XX			
Bile Pigments	XX			
Nitrite	NEGATIVE			
Pus Cells	2-3		/hpf.	
Epithelial Cells	1-2		/hpf.	

DR N N SINGH
MD (PATHOLOGY)

Conditions of Laboratory Testing & Reporting:

(1) It is presumed that the test(s) performed are on the specimen(s) / Sample(s) belonging to the patient named or identified and the verification of the particulars have been carried out by the lab. (2) Results are representative at the point of generation of the said specimen(s) / Sample(s). (3) Laboratory investigations are only tool to facilitate in arriving at diagnosis and should be clinically correlated. (4) Tests results are not valid for medico legal Purposes. (5) Test requested might not be performed due to following Reason: (a) Specimen received is insufficient or inappropriate. (haemolysed/clotted/foamy etc) (b) Incorrect specimen type for requested test. (c) Specimen quality is unsatisfactory. (d) There is a discrepancy between the label on the specimen container and the Name on the test requisition form. (6) The Results of the Test May vary from lab and also from time to time for the same patient. (7) The results of a laboratory test are dependent on the quality of the sample as well as the assay technology. (8) In case of queries or unexpected test results please call at +91 9297862282. Email-lab@asarfi@gmail.com

24 HOUR EMERGENCY

© AHL/D/0066/4197/OCT/24

"KEEP THE REPORTS CAREFULLY AND BRING THEM ALONG DURING YOUR NEXT VISIT TO OUR HOSPITAL"



FINAL REPORT

Name : MR. LALITESHWAR KUMAR
 Reg. No. : MAR24-80683
 Age / Sex : 39 Y 9 M 25 D / Male
 Doctor : Self-Walkin
 Pat. Type : TPA (Cashless Category)



Collection Time : 26-10-2024 10:56:49
 Receiving Time : 26-10-2024 10:57:30
 Reporting Time : 26-10-2024 13:11:51
 Publish Time : 26-10-2024 3:20 pm

Test Name	Result	Flag	Unit	Reference Range
R.B.C	NIL		/hpf.	
Casts	NOT SEEN		/hpf.	
Crystals	NOT SEEN		/hpf.	
Urinary Protein/Creatinine Ratio				
<i>Method</i> Immunoturbidimetry, Spectrophotom.				
Protein	11.2		mg/L	
Creatinine	21.5		mg/dl	
PCR	0.52		mg/g	0-0.5



DR N N SINGH
 MD (PATHOLOGY)

Condition of Laboratory Testing & Reporting

(1) It is presumed that the test(s) performed are on the specimen(s) / Sample(s) belonging to the patient named or identified and the verification of the particulars have been carried out by the patient's / his/her representative at the point of generation of the said specimen(s) / Sample(s) (2) Laboratory investigations are only tool to facilitate in arriving at diagnosis and should be clinically correlated. (3) Test results are not valid for medico legal purposes. (4) Test requested might not be performed due to following Reason: (a) Specimen received is insufficient or inappropriate (haemolysed/clotted/foamy etc.) (b) incorrect specimen type for requested test. (c) Specimen quality is unsatisfactory. (d) There is a discrepancy between the label on the specimen container and the Name on the test requisition form. (5) The Results of the Test May vary from lab and also from time to time for the same patient. (6) The results of a laboratory test are dependent on the quality of the sample as well as the assay technology. (7) In case of queries or unexpected test results please call at +91 9297862282, Email-labasarfi@gmail.com

24 HOUR EMERGENCY



FINAL REPORT

Name : MR. LALITESHWAR KUMAR
Reg. No. : MAR24-80683
Age / Sex : 39 Y 9 M 28 D / Male
Doctor : Self-Walkin
Pat. Type : TPA (Cashless Category)



Collection Time : 26-10-2024 10:56:49
Receiving Time : 26-10-2024 10:57:30
Reporting Time : 28-10-2024 13:14:47
Publish Time : 29-10-2024 12:34 pm

Test Name	Result	Flag	Unit	Reference Range
-----------	--------	------	------	-----------------

Microbiology

Culture & Sensitivity (Urine)

Method : vitek 2 compact

Machine Name: vitek 2 compact

Organism Isolated

NO GROWTH OF ANY ORGANISM

Note:

In view of developing antibiotics resistance in india. It is advisalbe to use anitbitotics belonging to Group B & C only if the patient is resistant to antibiotics.

* Insturment used Bact/Alert 3D 60 & vitek 2 compact.



DR N N SINGH
MD (PATHOLOGY)

*This Document is not valid for Medico-Legal purposes.

Page 11 of 11

Condition of Laboratory Testing & Reporting

(1) It is presumed that the test(s) performed are on the specimen(s) /Sample(s) belonging to the patient named or identified and the verification of the particulars have been carried out by the patient or his/her representative at the point of generation of the said specimen(s)/ Sample(s)(2) Laboratory investigations are only tool to facilitate in arriving at diagnosis and should be clinically correlated. (3) Tests results are not valid for medico legal Purposes. (4) Test requested might not be performed due to following Reason: (a)Specimen received is insufficient or inappropriate. (haemolysed/colred/lipemic etc.) (b)Incorrect specimen type for requested test. (c)Specimen quality is unsatisfactory. (d) There is a discrepancy between the label on the specimen container and the name on the test requisition form. (5) The Results of the Test May vary from lab and also from time to time for the same patient. (6) The results of a laboratory test are dependent on the quality of the sample as well as the assay technology (7) In case of queries or unexpected test results please call at +91 9217862282, Email-bbasarfi@gmail.com

24 HOUR EMERGENCY



FINAL REPORT

Name : MR. LALITESHVAR KUMAR
Reg. No. : MAR24-80683
Age / Sex : 39 Y 9 M 25 D / Male
Doctor : Self-Walkin
Pat. Type : TPA (Cashless Category)



Collection Time : 26-10-2024 10:56:49
Receiving Time : 26-10-2024 10:57:30
Reporting Time : 26-10-2024 13:11:51
Publish Time : 26-10-2024 3:20 pm

Test Name	Result	Flag	Unit	Reference Range
-----------	--------	------	------	-----------------

Haematology

BLOOD GROUP, ABO & RH TYPING

Method Agglutination

ABO GROUP	A			0-0
-----------	---	--	--	-----

RH TYPING	POSITIVE			0-0
-----------	----------	--	--	-----

ESR (Erythrocyte Sedimentaion Rate)

Method Westergren

ESR	03		mm/hr	0-10
-----	----	--	-------	------

Machine Name VES-MATIC 20

DR N N SINGH

MD (BATHOLOGY)

Condition of Laboratory Testing & Reporting

(1) It is presumed that the work performed are on the specimens/ Sample(s) belonging to the patient named or identified and the verification of the particulars have been carried out by an analyst (1) (1) for representative at the point of generation of the said specimen(s) Sample(s)(2) Laboratory investigations are only tool to facilitate in arriving at diagnosis and should be clinically correlated. (3) Tests results are not valid for medico-legal purposes. (4) Test requested might not be performed due to following Reason: (a) Specimen received is insufficient or inappropriate. (haemolysed/clotted/serum etc.) (b) incorrect specimen type for requested test. (c) Specimen quality is unsatisfactory. (d) There is a discrepancy between the label on the specimen container and the name on the test requisition form. (5) The Results of the Test May vary from lab and also from time to time for the same patient. (6) The results of a laboratory test are dependent on the quality of the sample as well as the assay technology. (7) In case of queries or unexpected test results please call at +91 9297862282. Email: labasarfi@gmail.com

24 HOUR EMERGENCY

© AHL.D.0066/4197/OCT/24

"KEEP THE REPORTS CAREFULLY AND BRING THEM ALONG DURING YOUR NEXT VISIT TO OUR HOSPITAL"



FINAL REPORT

Name : MR. LALITESHWAR KUMAR
Reg. No. : MAR24-80683
Age / Sex : 39 Y 9 M 25 D / Male
Doctor : Self-Walkin
Pat. Type : TPA (Cashless Category)



Collection Time : 26-10-2024 10:56:49
Receiving Time : 26-10-2024 10:57:30
Reporting Time : 26-10-2024 13:11:51
Publish Time : 26-10-2024 3:20 pm

Test Name	Result	Flag	Unit	Reference Range
Nature of Material EDTA Blood Sample				
Complete Blood Count (CBC)				
Method Electrical Impedence		Machine Name Sysmex G part		
Hemoglobin (Photometry)	15.2		g/dl	13-18
PCV (Calculated)	46.1		%	40-50
MCH (Calculated)	30.6		Pg	27-31
MCHC (Calculated)	33.0		g/dl	31.5-35.5
Red Cell Distribution Width (RDW) (Electrical Impedence)	13.0		%	11.6-14
Total Leukocyte Count (TLC) (Electrical Impedence)	8,400		/cu-mm	4000-11000
RBC Count (Electrical Impedence)	4.97		million/mm3	4.5-5.5
Mean Corpuscular Volume (MCV) (Electrical Impedence)	92.7		fL	83-101
Platelet Count (Electrical Impedence)	1.66		lakhs/cumm	1.5-4.5
Neutrophils (VCS Technology)	65		%	55-75
Lymphocytes (VCS Technology)	24		%	15-30
Eosinophils (VCS Technology)	06		%	1-6
Monocytes (VCS Technology)	05		%	2-10
Basophils (VCS Technology)	00		%	0-1

(Signature)

DR N N SINGH
MD (PATHOLOGY)

Condition of Laboratory Testing & Reporting
(1) It is presumed that the test(s) performed are on the specimen(s) belonging to the patient named or identified and the verification of the particulars have been carried out by the patient or his/her representative at the point of generation of the said specimen(s)/ Sample(s). (2) Laboratory Investigations are only tool to facilitate in arriving at diagnosis and should be clinically correlated. (3) Tests results are not valid for medico-legal purposes. (4) Test requested might not be performed due to following Reason: (a) Specimen received is insufficient or inappropriate. (b) Hemolyzed/clotted/toxic etc. (c) Incorrect specimen type for requested test. (d) Specimen quality is unsatisfactory. (e) There is a discrepancy between the label on the specimen container and the Name on the test requisition form. (5) The Results of the Test May vary from lab and also from time to time for the same patient. (6) The results of a laboratory test are dependent on the quality of the sample as well as the assay technology. (7) In case of queries or unexpected test results please call at +91 9297862282, E-mail-lab@asarfi@gmail.com

24 HOUR EMERGENCY

© AHL/D/00654197/OCT/24

"KEEP THE REPORTS CAREFULLY AND BRING THEM ALONG DURING YOUR NEXT VISIT TO OUR HOSPITAL"



FINAL REPORT

Name : MR. LALITESHWAR KUMAR
 Reg. No. : MAR24-80683
 Age / Sex : 39 Y 9 M 25 D / Male
 Doctor : Self-Walkin
 Pat. Type : IPM (Cashless Category)



Collection Time : 26-10-2024 10:56:49
 Receiving Time : 26-10-2024 10:57:30
 Reporting Time : 26-10-2024 13:11:51
 Publish Time : 26-10-2024 3:20 pm

Test Name	Result	Flag	Unit	Reference Range
-----------	--------	------	------	-----------------

Immunology and Serology

THYROID PROFILE, TOTAL, SERUM

Method	Result	Machine Name	Reference Range
ECLIA		Vitros ECI	
T3, Total	1.28	ng/ml	0.8-2.0
T4, Total	9.64	µg/dL	5.10-14.10
TSH (Ultrasensitive)	1.87	mIU/mL	0.27-4.2

Interpretation:

1. TSH levels are subject to circadian variation, reaching peak levels between 2 - 4 a.m. and at a minimum between 6-10 pm. The variation is of the order of 50%. Hence time of the day has influence on the measured serum TSH concentrations.
2. Alteration in concentration of Thyroid hormone binding protein can profoundly affect Total T3 and/or Total T4 levels especially in pregnancy and in patients on steroid therapy.
3. Unbound fraction (Free T4 / Free T3) of thyroid hormone is biologically active form and correlate more closely with clinical status of the patient than total T4/T3 concentration
4. Values <0.03 uIU/mL need to be clinically correlated due to presence of a rare TSH variant in some individuals.

DR N N SINGH
 MD (PATHOLOGY)

Condition of Laboratory Testing & Reporting

(1) It is presumed that the test(s) performed are on the specimen(s) / sample(s) belonging to the patient named or identified and the verification of the particulars have been carried out by the patient or his/her representative at the point of generation of the said specimen(s) / Sample(s) (2) Laboratory investigations are only test to facilitate in arriving at diagnosis and should be clinically correlated. (3) Tests results are not valid for medico-legal purposes. (4) Test requested might not be performed due to following Reason: (a) Specimen received is insufficient or inappropriate. (b) Haemolysed/clotted/serum etc. (c) Incorrect specimen type for requested test. (d) Specimen quality is unsatisfactory. (e) There is a discrepancy between the label on the specimen container and the Name on the test requisition form. (5) The Results of the Test may vary from lab and also from time to time for the same patient. (6) The results of a laboratory test are dependent on the quality of the sample as well as the assay technology. (7) In case of queries or unexpected test results please call at +91 9297862282. Email-labasarfi@gmail.com

24 HOUR EMERGENCY

© AHL/D/0066/4197/OCT/24

"KEEP THE REPORTS CAREFULLY AND BRING THEM ALONG DURING YOUR NEXT VISIT TO OUR HOSPITAL"