



PANACEA HOSPITAL

B 36/44 F.K KABIR NAGAR, DURGAKUND
TOLLFREE NO-18001233070. Whatsapp No - 8795832852
www.piire.org
panaceaquery@gmail.com|panaceahospital@gmail.com



OP Slip

Print Date : 23-Mar-2024 10:12AM



UHID No :- UD-23240007040	OP No :- OP-23240021606	OP Date :- 23 Mar 2024 10:01AM
Patient Name :- Mrs PRAGYA SARRAF	Age/Sex :- 41 Y/Female	Mobile No :- 9839605240
Husband :- ABHISEK KUMAR BARANWAL	Department :- DERMATOLOGY	
Pay Type :- Cash	Consultant :- Dr DR ASHUTOSH MISHRA (MBBS,MD)	
Token No :- NOR. - 8	Paid/Bal :- 0.00 /1030.00	
Patient Type :- Normal		
Address :- LOHANDI ROAD JANGI ROAD PCF OFFICE 231001,Mirzapur		

BP :-
height :-
Weight (kg) :-
BMI :-

Rx

Rx

- Birach 20y tab BD C!
- Calamin lotion → <A
- neem soap
- clotabesol cream <! 50g
- Blood purifier 100ml → <A

As
Dr. Ashutosh Mishra



Printed By : Ms. Renuka

Created By : Mr Siddhant Dwivedi



PANACEA HOSPITAL

B 36/44 F.K KABIR NAGAR, DURGAKUND
TOLLFREE NO-18001233070. Whatsapp No - 8795832852
www.piire.org
panaceaquery@gmail.com|panaceahospitalit@gmail.com



OP Slip

Print Date : 23-Mar-2024 10:11AM



UHID No	:- UD-23240007040	OP No	:- OP-23240021606	OP Date	:- 23 Mar 2024 10:01AM
Patient Name	:- Mrs PRAGYA SARRAF	Age/Sex	:- 41 Y/Female	Mobile No	:- 9839605240
Husband	:- ABHISEK KUMAR BARANWAL	Department	:- OBST. & GYNAECOLOGY		
Pay Type	:- Cash	Consultant	:- Dr VANDANA SINGH (MBBS,MS)		
Token No	:- NOR. - 3	Paid/Bal	:- 0.00 /1030.00		
Patient Type	:- Normal				
Address	:- LOHANDI ROAD JANGI ROAD PCF OFFICE 231001, Mirzapur				

BP :-
height :-
Weight (kg) :-
BMI :-

Rx

H/O cholecystectomy.
Pit+04 - CSCE.
LD-8y.

FBS - 118.
HbA1c - 6.4.
TSH - 1.13.

Go → want issue.

Pt counselled to get further investigated for conception.

adv - Refer to Dr. Akhlesh Sirc

To come on D2/D3 for evaluation

Printed By : Ms. Renuka

Created By : Mr Siddhant Dwivedi

DR. VANDANA SINGH
MBBS, DGO. (OBS n GYN)
MCI REG. NO. 43474



PANACEA HOSPITAL

B 36/44 F.K KABIR NAGAR, DURGAKUND
TOLLFREE NO-18001233070. Whatsapp No - 8795832852
www.piire.org
panaceaquery@gmail.com|panceahospitalit@gmail.com



OP Slip

Print Date : 23-Mar-2024 10:02AM



UHID No :- UD-23240007040 **OP No** :- OP-23240021606 **OP Date** :- 23 Mar 2024 10:01AM
Patient Name :- Mrs PRAGYA SARRAF **Age/Sex** :- 41 Y/Female **Mobile No** :- 9839605240
Husband :- ABHISEK KUMAR BARANWAL **Department** :- GENERAL MEDICINE
Pay Type :- Cash **Consultant** :- Dr Pallavi Mishra (MBBS,MD,MBBS)
Token No :- NOR. - 7 **Paid/Bal** :- 0.00 /1030.00
Patient Type :- Normal
Address :- LOHANDI ROAD JANGI ROAD PCF OFFICE 231001,Mirzapur

BP :- 110/70
 height :- 150
 Weight (kg) :- 60
 BMI :-
 NC - 32
 WC - 87
 CH - 88
 PR - 90
 SPO2 - 98
 PEF - 250

Rx

HbA1c = 6.4
 FBS = 118
 Δ pediatrics

Rx
 .Tab. metformin 1000mg
 one cove (with meal)

DR. Pallavi Mishra
 MBBS, MD (GENERAL MEDICINE)
 MCI Reg. No.52033

BSK & PP
 (circled)

Printed By : Mr Siddhant Dwivedi
 Created By : Mr Siddhant Dwivedi



PANACEA HOSPITAL

B 36/44 F.K KABIR NAGAR, DURGAKUND
TOLLFREE NO-18001233070. Whatsapp No - 8795832852
www.piire.org
panaceaquery@gmail.com|panaceahospital@gmail.com



OP Slip

Print Date : 23-Mar-2024 10:11AM



UHID No :- UD-23240007040	OP No :- OP-23240021606	OP Date :- 23 Mar 2024 10:01AM
Patient Name :- Mrs PRAGYA SARRAF	Age/Sex :- 41 Y/Female	Mobile No :- 9839605240
Husband :- ABHISEK KUMAR BARANWAL	Department :- DENTAL	
Pay Type :- Cash	Consultant :- Dr SHRUTI MISHRA (AA)	
Token No :- NOR. - 8	Paid/Bal :- 0.00 /1030.00	
Patient Type :- Normal		
Address :- LOHANDI ROAD JANGI ROAD PCF OFFICE 231001, Mirzapur		

BP :-
height :-
Weight (kg) :-
BMI :-

Rx c/c => patient came for routine dental check up.

O/E => stain/calculus - ++/++
Missing tooth = $\frac{7}{7}$

RCT Treated = $\frac{4}{6}$

P/O => chronic gen gingivitis
partial edentulous lower arch.

T/A => \rightarrow FPD = $\frac{7}{7}$
 \rightarrow scaling & polishes
 \rightarrow crown = $\frac{4}{4}$

Printed By : Ms. Renuka

Created By : Mr Siddhant Dwivedi

Dr. ^{shruti}SHRUTI MISHRA
BDS, (DENTIST)
MCI Reg. No. (A-09784)



PANACEA HOSPITAL

B 36/44 F.K KABIR NAGAR, DURGAKUND
TOLLFREE NO-18001233070. Whatsapp No - 8795832852
www.piire.org
panaceaquery@gmail.com|panaceahospitalit@gmail.com



OP Slip

Print Date : 23-Mar-2024 10:11AM



UHID No :- UD-23240007040 OP No :- OP-23240021606 OP Date :- 23 Mar 2024 10:01AM
 Patient Name :- Mrs PRAGYA SARRAF Age/Sex :- 41 Y/Female Mobile No :- 9839605240
 Husband :- ABHISEK KUMAR BARANWAL Department :- OPHTHALMOLOGY
 Pay Type :- Cash Consultant :- Dr Santosh Verma (MBBS,MS)
 Token No :- NOR. - 7 Paid/Bal :- 0.00 /1030.00
 Patient Type :- Normal
 Address :- LOHANDI ROAD JANGI ROAD PCF OFFICE 231001,Mirzapur

BP :-
 height :-
 Weight (kg) :-
 BMI :-

Rx

5/6 ~~4/4~~
 6/6 ~~4/4~~

Mean $\left\{ \begin{array}{l} +1.00DS \\ +1.00DS \end{array} \right.$ NB
 NB

90% Itching / watery eye / eye
 Headache.

Ref
 TOKT (M) BK
 Rudhese

Cap 2 CLEAR VUE 1050 / day
 R/E
 G. CLEAR-VUE 1050
 G. CRISTONE ULTRA
 7 Y

Printed By : Ms. Renuka
 Created By : Mr Siddhant Dwivedi

Asst. Dental Hygienist **Dr. SANTOSH VERMA**
 MBBS, MS (Ophthalmologist)
 MCI Reg. No. 09-34327

Facilities:

All clinical Biomedical & Hematology Investigations including Bone Marrow Examination
 VPT, Podiascan & Complete Foot Care (First Time in Purvanchal)
 All Hormonal Investigation by Chemiluminescent Method
 Visceral Fat by (AB-140) Ambulatory BP Monitoring
 CGMS & Insulin Pump Available
 PFT, 2D-ECHO (Color Doppler), Holter, TMT, Cardiac-3 available
 VIA, VILI, Colposcopy available
 Special Endocrinological Investigation Protocols.

ISO 9001:2008 Certified
 Mobile: 9389994334, 9554572190, 9453837595



Panacea Pathology

Clinical Reference Lab

Persistence, Preparedness and Precision
 EQAS (CMC Vellore Attached) & IQAS System
 पूर्वांचल की सर्वोत्तम गुणवत्ता वाली पैथोलॉजी

UHID No :- UD-23240007040 **Booking No/Date** :- 138 / 23-Mar-2024 04:55 PM
Patient Name :- Mrs PRAGYA SARRAF **Age/Sex** :- 41 Y/F
Husband :- ABHISEK KUMAR BARANWAL **OP No** :- OP-23240021606
Address :- LOHANDI ROAD JANGI ROAD PCF OFFICE 231001, Mirzapur **Mobile No** :- 9839605240
Consultant :- Dr Pallavi Mishra (MBBS,MD)

Investigations	Observations	Biological Ref. Interval	Unit
HAEMATOLOGY			
CBC			
HAEMOGLOBIN <i>DefaultMethod / test Machine</i>	13.1	12.50 - 15.00	gm/dl
TLC <i>Methology / Carm</i>	7,200	4000.00 - 11000.00	Cells/cumm.
DLC DIFFERENTIAL LEUCOCYTE COUNT			
NEUTROPHILS	60	40.00 - 75.00	%
LYMPHOCYTES	32	20.00 - 45.00	%
EOSINOPHILS	03	1.00 - 6.00	%
MONOCYTES	05	2.00 - 10.00	%
BASOPHILS	00	<1-2	%
PLATELET COUNT	2.39	1.50 - 4.10	lacs /cumm
PCV	41.1	33.00 - 42.00	%
RBC <i>Methology / Carm</i>	4.57	3.50 - 4.50	million/cumm
MCV(MEAN CELL VOLUME)	90.1	83.00 - 101.00	fl
MCH(MEAN CELL HAEMOGLOBIN)	28.7	27.00 - 32.00	pg
MCHC	31.9	31.50 - 35.00	gm%
RDW-CV	13.2	11.00 - 16.00	%
RDW-SD	48.3	37.00 - 57.00	fl

Lab Technician

Umesh Kumar
 Consulting Pathologist
 DR. UMESH KUMAR
 MBBS, MD (PATHOLOGIST)
 MCh Pathology 13

Timing : 24/7 hrs

This Report is not valid for medico legal purpose

Note: These tests have technical limitations. Clinico-pathological interpretation is necessary. In case of any disparity test may be repeated immediately.

Address : 36/44 FK Kabir Nagar, Durgakund, Varanasi – 221005

Email: dramishra@gmail.com, drpallaviojha@gmail.com Website: panaceahospital.org

Facilities:

All clinical Biomedical & Hematology Investigations including Bone Marrow Examination
 VPT, Podiascan & Complete Foot Care (First Time in Purvanchal)
 All Hormonal Investigation by Chemiluminescent Method
 Visceral Fat by (AB-140) Ambulatory BP Monitoring
 CGMS & Insulin Pump Available
 PFT, 2D-ECHO (Color Doppler), Holter, TMT, Cardiac-3 available
 VIA, VILI, Colposcopy available
 Special Endocrinological Investigation Protocols.

ISO 9001:2008 Certified

Mobile: 9389994334, 9554572190, 9453837595

**Panacea Pathology****Clinical Reference Lab**

Persistence, Preparedness and Precision
 EQAS (CMC Vellore Attached) & IQAS System
 पूर्वांचल की सर्वोत्तम गुणवत्ता वाली पैथोलॉजी

UHID No	:- UD-23240007040	Booking No/Date	:- 138 / 23-Mar-2024 04:55 PM
Patient Name	:- Mrs PRAGYA SARRAF	Age/Sex	:- 41 Y/F
Husband	:- ABHISEK KUMAR BARANWAL	OP No	:- OP-23240021606
Address	:- LOHANDI ROAD JANGI ROAD PCF OFFICE 231001 , Mirzapur	Mobile No	:- 9839605240
Consultant	:- Dr Pallavi Mishra (MBBS,MD)		

Investigations	Observations	Biological Ref. Interval	Unit
----------------	--------------	--------------------------	------

URINE EXAMINATION**URINE ROUTINE EXAMINATION****PHYSICAL EXAMINATION**

QUANTITY	25		ml
----------	----	--	----

COLOR <i>Methology</i>	STRAW	CLEAR YELLOW	
---------------------------	-------	--------------	--

APPEARANCE <i>DefaultMethod</i>	CLEAR	CLEAR	
------------------------------------	-------	-------	--

CHEMICAL EXAMINATION

SPECIFIC GRAVITY	1.020	1.01 - 1.03	
------------------	-------	-------------	--

PH	5.5	4.60 - 8.00	
----	-----	-------------	--

GLUCOSE	NIL	60.00 - 100.00	mg/dl
---------	-----	----------------	-------

PROTEIN-	NIL		
----------	-----	--	--

MICROSCOPIC EXAMINATION

PUS CELLS	01-02	2.00 - 3.00	/HPF
-----------	-------	-------------	------

RBCS (RED BLOOD CELLS)	NIL	3.50 - 4.50	/HPF
-------------------------	-----	-------------	------

EPITHELIAL CELLS	NIL		/HPF
------------------	-----	--	------

CASTS	ABSENT	ABSENT	
-------	--------	--------	--

CRYSTALS	ABSENT	ABSENT	
----------	--------	--------	--

Lab Technician

Consulting Pathologist

DR. UMESH KUMAR
 MBBS,MD (PATHOLOGIST)
 M.D. Pathology
 MGI Reg. No. 41413

Timing : 24/7 hrs

This Report is not valid for medico legal purpose

Note: These tests have technical limitations. Clinico-pathological interpretation is necessary. In case of any disparity test may be repeated immediately.

Address : 36/44 FK Kabir Nagar, Durgakund, Varanasi – 221005

Email: dramishra@gmail.com, drpallaviojha@gmail.com Website: panaceahospital.org

Facilities:

All clinical Biomedical & Hematology Investigations including Bone Marrow Examination
VPT, Podiascan & Complete Foot Care (First Time in Purvanchal)
All Hormonal Investigation by Chemiluminescent Method
Visceral Fat by (AB-140) Ambulatory BP Monitoring
CGMS & Insulin Pump Available
PFT, 2D-ECHO (Color Doppler), Holter, TMT, Cardiac-3 available
VIA, VILI, Colposcopy available
Special Endocrinological Investigation Protocols.

ISO 9001:2008 Certified
Mobile: 9389994334, 9554572190, 9453837595



Panacea Pathology

Clinical Reference Lab

Persistence, Preparedness and Precision
EQAS (CMC Vellore Attached) & IQAS System
पूर्वांचल की सर्वोत्तम गुणवत्ता वाली पैथोलॉजी

UHID No :- UD-23240007040 **Booking No/Date** :- 138 / 23-Mar-2024 04:55 PM
Patient Name :- Mrs PRAGYA SARRAF **Age/Sex** :- 41 Y/F
Husband :- ABHISEK KUMAR BARANWAL **OP No** :- OP-23240021606
Address :- LOHANDI ROAD JANGI ROAD PCF OFFICE 231001, Mirzapur **Mobile No** :- 9839605240
Consultant :- Dr Pallavi Mishra (MBBS,MD)

Investigations	Observations	Biological Ref. Interval	Unit
<u>HAEMATOLOGY</u>			
ESR	12.0	0.00 - 20.00	mm at 1 hr
BLOOD GROUP ABO & RH FACTOR			
BLOOD GROUP	"B"		
RH FACTOR	POSITIVE		
HBA1C -(BY GOLD STANDARD METHOD :HPLC)	6.4	Normal: 4.0 - 5.4 Prediabetic : 5.5 -6.3 Diabetes mellitus := 6.4	%
<u>BIOCHEMISTRY</u>			
BLOOD SUGAR FASTING			
GLUCOSE	118.0	60.00 - 100.00	mg/dl
PRE-DIABETICS(IMPAIRED FASTING TOLER)	-	100.00 - 125.00	mg/dl
DIABETICS	-	upto 126	mg/dl
TARGET IN DM	-	80.00 - 130.00	mg/dl
<u>BIOCHEMISTRY</u>			
PPBS(POST PRANDIAL BLOOD SUGAR)			
POST PRANDIAL BLOOD GLUCOSE(2 HR AFTER MEAL)	134.0	110.00 - 150	mg/dl
IGT(2 HR 75GM GLUCOSE)	-	140.00 - 199.00	mg/dl
DIABETES	-	upto200	mg/dl

Lab Technician

Consulting Pathologist
DR. UMESH KUMAR
MBBS,MD (PATHOLOGIST)
M.D.C. Pathology 13

Timing : 24/7 hrs

This Report is not valid for medico legal purpose

Note: These tests have technical limitations. Clinico-pathological interpretation is necessary. In case of any disparity test may be repeated immediately.

Address : 36/44 FK Kabir Nagar, Durgakund, Varanasi - 221005

Email: dramishra@gmail.com, drpallaviojha@gmail.com Website: panaceahospital.org

Facilities:

All clinical Biomedical & Hematology Investigations including Bone Marrow Examination
VPT, Podiascan & Complete Foot Care (First Time in Purvanchal)
All Hormonal Investigation by Chemiluminescent Method
Visceral Fat by (AB-140) Ambulatory BP Monitoring
CGMS & Insulin Pump Available
PFT, 2D-ECHO (Color Doppler), Holter, TMT, Cardiac-3 available
VIA, VILI, Colposcopy available
Special Endocrinological Investigation Protocols.

ISO 9001:2008 Certified

Mobile: 9389994334, 9554572190, 9453837595

**Panacea Pathology****Clinical Reference Lab**

Persistence, Preparedness and Precision
EQAS (CMC Vellore Attached) & IQAS System
पूर्वांचल की सर्वोत्तम गुणवत्ता वाली पैथोलॉजी

UHID No :- UD-23240007040 **Booking No/Date** :- 138 / 23-Mar-2024 04:55 PM
Patient Name :- Mrs PRAGYA SARRAF **Age/Sex** :- 41 Y/F
Husband :- ABHISEK KUMAR BARANWAL **OP No** :- OP-23240021606
Address :- LOHANDI ROAD JANGI ROAD PCF OFFICE 231001 , Mirzapur **Mobile No** :- 9839605240
Consultant :- Dr Pallavi Mishra (MBBS,MD)

Investigations	Observations	Biological Ref. Interval	Unit
TARGET IN DM	-	80.00 - 130.00	mg/dl
BIOCHEMISTRY			
BUN	11.0	7.00 - 21.00	mg/dl
S.CREATININE	0.76	0.60 - 1.40	mg/dl
LIPID PROFILE			
TOTAL CHOLESTROL	141.0	Desirable : - < 200 mg/dL Borderline: - 200 - 239 mg/dL High : - > 240mg/dL	mg/dl
TRIGLYCERIDES	157.0	35.00 - 160.00	mg/dl
HDL CHOLESTROL	39.0	42.00 - 88.00	mg/dl
LDL CHOLESTROL	70.6	<130	mg/dl
VLDL	31.40	<40	mg/dl
CHOLESTROL/ HDL RATIO	3.62	<3.0 LOW RISK, 3.0-5.0 AVG RISK, >5.0 HIGH RISK	ratio
LDL/HDL RATIO	1.81	<3	ratio
LFT (LIVER FUNCTION TESTS)			
TOTAL BILIRUBIN	0.47	0.00 - 1.20	mg/dl
DIRECT BILIRUBIN	0.21	0.00 - 0.30	
INDIRECT BILIRUBIN	0.26	0.20 - 0.70	mg/dl

Lab Technician

Consulting Pathologist

DR. UMESH KUMAR
MBBS, MD (PATHOLOGIST)
M.D. Pathology
MCI Reg. No. 13

Timing : 24/7 hrs

This Report is not valid for medico legal purpose

Note: These tests have technical limitations. Clinico-pathological interpretation is necessary. In case of any disparity test may be repeated immediately.

Address : 36/44 FK Kabir Nagar, Durgakund, Varanasi - 221005

Email: dramishra@gmail.com, drpallaviojha@gmail.com Website: panaceahospital.org

Facilities:

All clinical Biomedical & Hematology Investigations including Bone Marrow Examination
 VPT, Podiascan & Complete Foot Care (First Time in Purvanchal)
 All Hormonal Investigation by Chemiluminescent Method
 Visceral Fat by (AB-140) Ambulatory BP Monitoring
 CGMS & Insulin Pump Available
 PFT, 2D-ECHO (Color Doppler), Holter, TMT, Cardiac-3 available
 VIA, VILI, Colposcopy available
 Special Endocrinological Investigation Protocols.

ISO 9001:2008 Certified
 Mobile: 9389994334, 9554572190, 9453837595



Panacea Pathology

Clinical Reference Lab

Persistence, Preparedness and Precision
 EQAS (CMC Vellore Attached) & IQAS System
 पूर्वांचल की सर्वोत्तम गुणवत्ता वाली पैथोलॉजी

UHID No :- UD-23240007040 **Booking No/Date** :- 138 / 23-Mar-2024 04:55 PM
Patient Name :- Mrs PRAGYA SARRAF **Age/Sex** :- 41 Y/F
Husband :- ABHISEK KUMAR BARANWAL **OP No** :- OP-23240021606
Address :- LOHANDI ROAD JANGI ROAD PCF OFFICE 231001, Mirzapur **Mobile No** :- 9839605240
Consultant :- Dr Pallavi Mishra (MBBS,MD)

Investigations	Observations	Biological Ref. Interval	Unit
SGOT	21.0	2.00 - 31.00	U/L
SGPT	24.0	10.00 - 45.00	U/L
ALKALINE PHOSPHATASE	69.0	25.00 - 140.00	U/L
TOTAL PROTIENS	6.8	6.60 - 8.70	g/dl
ALBUMIN	3.7	3.50 - 5.20	gm%
GLOBULIN	3.1	1.50 - 3.60	gms/dl
A/G RATIO	1.19	2:1	RATIO
URIC ACID			
URIC ACID	4.92	2.50 - 6.80	mg/dl
YGGT	19.0	10.00 - 50.00	U/L

IMMUNOLOGY

THYROID PROFILE (T3,T4,TSH)

T3	0.95	0.60 - 1.81	ng/ml
T4	7.4	4.50 - 10.90	ug/dl
TSH	1.13	0.39 - 6.10	uIU/mL

PARASITOLOGY

STOOL ROUTINE

Lab Technician

 Consulting Pathologist
 DR. UMESH KUMAR
 (MBBS, MD (PATHOLOGIST))
 MCI Reg. No. 41413
 M.D., Pathology

Timing : 24/7 hrs

This Report is not valid for medico legal purpose

Note: These tests have technical limitations. Clinico-pathological interpretation is necessary. In case of any disparity test may be repeated immediately.

Address : 36/44 FK Kabir Nagar, Durgakund, Varanasi - 221005

Email: dramishra@gmail.com, drpallaviojha@gmail.com Website: panaceahospital.org

Facilities:

All clinical Biomedical & Hematology Investigations including Bone Marrow Examination
 VPT, Podiascan & Complete Foot Care (First Time in Purvanchal)
 All Hormonal Investigation by Chemiluminescent Method
 Visceral Fat by (AB-140) Ambulatory BP Monitoring
 CGMS & Insulin Pump Available
 PFT, 2D-ECHO (Color Doppler), Holter, TMT, Cardiac-3 available
 VIA, VILI, Colposcopy available
 Special Endocrinological Investigation Protocols.

ISO 9001:2008 Certified

Mobile: 9389994334, 9554572190, 9453837595

**Panacea Pathology****Clinical Reference Lab**

Persistence, Preparedness and Precision
 EQAS (CMC Vellore Attached) & IQAS System
 पूर्वांचल की सर्वोत्तम गुणवत्ता वाली पैथोलॉजी

UHID No :- UD-23240007040 **Booking No/Date** :- 138 / 23-Mar-2024 04:55 PM
Patient Name :- Mrs PRAGYA SARRAF **Age/Sex** :- 41 Y/F
Husband :- ABHISEK KUMAR BARANWAL **OP No** :- OP-23240021606
Address :- LOHANDI ROAD JANGI ROAD PCF OFFICE 231001, Mirzapur **Mobile No** :- 9839605240
Consultant :- Dr Pallavi Mishra (MBBS,MD)

Investigations	Observations	Biological Ref. Interval	Unit
<u>GROSS EXAMINATON</u>			
COLOR <i>Methology</i>	YELLOW	CLEAR YELLOW	
CONSISTANCY	NORMAL		
BLOOD	ABSENT		
MUCUS	ABSENT		
<u>MICROSCOPIC EXAMINATON</u>			
OVA OR EGGS OF HELMINTHS	ABSENT		
CYST OF PROTOZOA	ABSENT		
VEG. FORMS OF PROTOZOA	ABSENT		
PUS CELLS	01-02	2.00 - 3.00	/HPF
RBC <i>Methology / Carn</i>	NIL	3.50 - 4.50	million/cumm

* END OF REPORT *

Lab Technician

Timing : 24/7 hrs

This Report is not valid for medico legal purpose

Umesh Kumar
 Consulting Pathologist
 DR. UMESH KUMAR
 MBBS, MD (PATHOLOGIST)
 M.D. Pathology 3

Note: These tests have technical limitations. Clinico-pathological interpretation is necessary. In case of any disparity test may be repeated immediately.

Address : 36/44 FK Kabir Nagar, Durgakund, Varanasi – 221005

Email: dramishra@gmail.com, drpallaviojha@gmail.com Website: panaceahospital.org



PANACEA HOSPITAL



A shelter for many hearts A Home for many lives

(An ISO 9001:2008 Certified Organisation)
Lab Attached with CMC Under EQAS Scheme

Dept. of Radiodiagnosis - 32 Slice CT Scan, 3D/4D USG, 2D ECHO, Colour Doppler, Intervention Procedures, Digital X-Ray

NAME: PRAGYA SARRAF
REF.DR.ASHUTOSH MISHRA(MD)

AGE/SEX: 41 YRS/FEMALE
DATE: 23/03/2024

ULTRA SOUND WHOLE ABDOMEN REPORT

- Liver:** Normal in size, shape & echogenicity. Intra & extra hepatic biliary Radicals & Vascular structures are normal. Margins are smooth and regular.
- Gall bladder:** Not visualized H/O cholecystectomy.
- Portal vein:** Normal in course and caliber.
- CBD diameter:** Visualized part normal in course & caliber.
- Pancreas:** Normal in size, shape & echogenicity. Margins are smooth & regular. No diffuse/ focal lesion seen. Pancreatic duct not visualized.
- Spleen:** Normal in size, shape & echogenicity. Margins are smooth & regular. No diffuse / focal lesion seen. Splenic vessels at hilum is normal.
- Kidney:** Both normal in size, shape echogenicity & position. Cortical-medullary differentiation is maintained. Pelvicalyceal system normal. No evidence of any calculus/mass lesion seen. No hydronephrosis/ hydroureter seen. No suprarenal mass lesion.
- Urinary bladder:** Normally distended with normal wall thickness. No echogenic foci lumen or diverticula seen. Both VUJ appears normal. No evidence of calculus / mass lesion seen.
- Uterus:** Uterus is normal in size, Margins are smooth & regular. Endometrial thickness measures.
- Ovary:** Bilateral ovaries show normal size and morphology.
- Others:** No free fluid in peritoneal cavity.
No free fluid in bilateral pleural cavity.
No evidence of significantly enlarged retroperitoneal/ mesenteric lymph nodes noted.
- IMPRESSION: -** **NO OBVIOUS SONOLOGICAL ABNORMALITY SEEN.**

Please correlate clinically and further investigations.

Dr. Anil Kumar Tiwari
MBBS, MD (Radio Diagonos.)
Reg. No. 57557

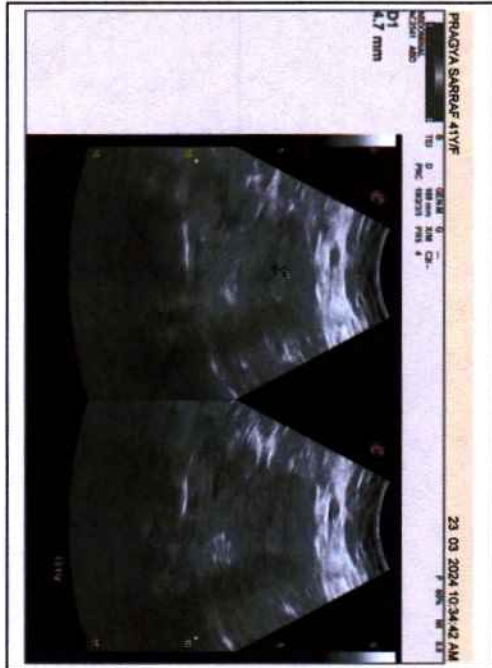



Call Now - 1800-123-3070

PANACEA HOSPITAL



A shelter for many hearts A Home for many lives
 (An ISO 9001:2008 Certified Organisation)
 Lab Attached with CMC Under EQAS Scheme

Dept. of Radiodiagnosis - 32 Slice CT Scan, 3D/4D USG, 2D ECHO, Colour Doppler, Intervention Procedures, Digital X-Ray

NAME: MRS.PRAGYA SARRAF**AGE/SEX:41YRS/FEMALE****REF BY: DR.ASHUTOSH MISHRA(MD)****DATE: 23/03/2024****Echo - Cardiography**

MITRAL VALVE Doppler	AML - Normal morphology MV Flow - E - 0.7 A-0.6 E/A=1.18	PML - Normal morphology MVA - 3.0 cm2 Mitral Regurgitation -No
TRICUSPID VALVE Doppler	Normal TV Flow -No	Tricuspid Regurgitation - No
PULMONARY VALVE Doppler	Normal PV Flow -No	Pulmonary Regurgitation - No
AORTIC VALVE Doppler	Trileaflet-No AV Flow - no	Aortic Regurgitation - No
MEASUREMENT	Aorta - 21.1 (20-38) mm IVS ed - 8.0 (6 -12) mm LVID ed - 36.6 (35 - 55) mm LVPW ed - 11.4 (6 -12) mm OA - 1.2 (> 5) mm	LA -26.3 (24-32) mm IVS es -9.7 (6 - 12) mm LVID es - 26.8 (24 - 40) mm LVPW es - 15.4 (6 -12) mm EPSS - 4 (< 9) mm

CONCLUSION All cardiac chamber dimensions are WNL
 No valvular abnormalities
 Good LV systolic function present Modified Simpson's method (4C, 2C) (LVEF-55%)
 No diastolic dysfunction present (E/A = 1.18)
 No RWMA
 No pericardial effusion
 Intact IAS / IV
 No PAH
 No intra cardiac mass /thrombus /vegetation

IMPRESSION Normal Echocardiogram

 Nitesh Mishra
 Physician Assistant
 (PIIRE)

 DR: Pallavi Misra
 MBBS, MD (MED) Lucknow
 Echocardiography Specialist
 MCI Reg. No. 52083
 Women Cardiologist
 Diabetocardiologist

Disclaimer: This report is not valid for Madicolegal or Judicial Purpose. Radiological diagnosis is solely interpretation of images produced by tissue & may not be always conclusive.

Address : B36/44 B4 Kabir Nagar (Near Sanjay Shiksha Niketan), Durgakund, Varanasi
 Mobile : 9554572190 / 9453837595 / Recpn, 9389994334
 Email : dramishra@gmail.com, drpallaviojha@gmail.com, Website : www.piire.org

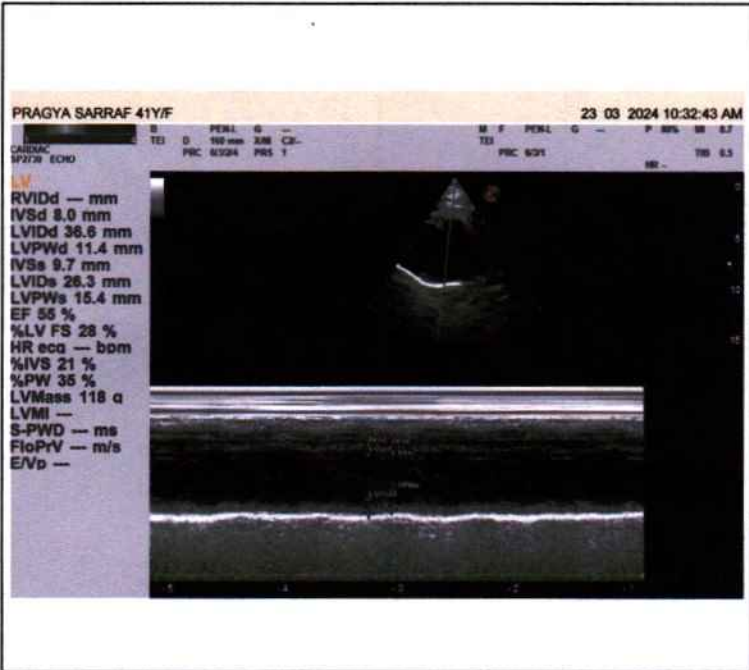
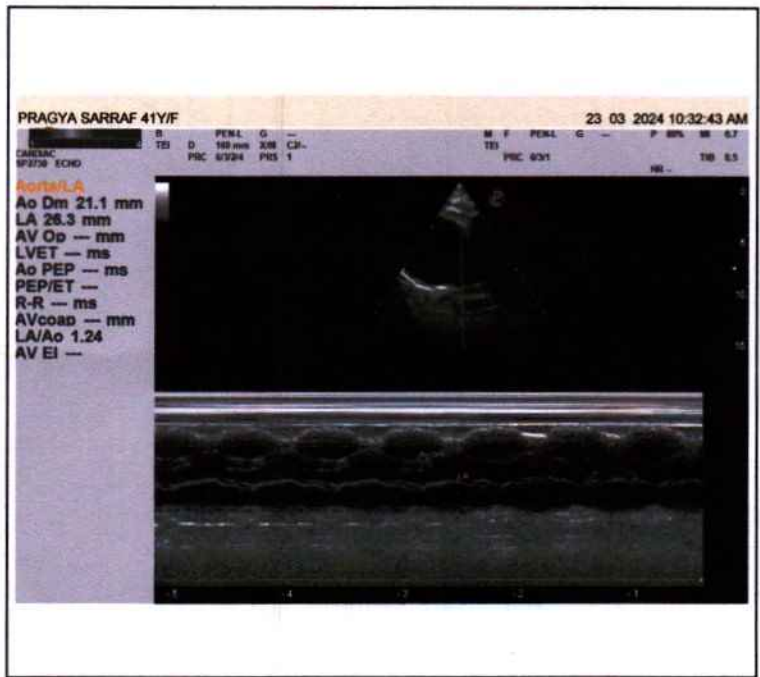
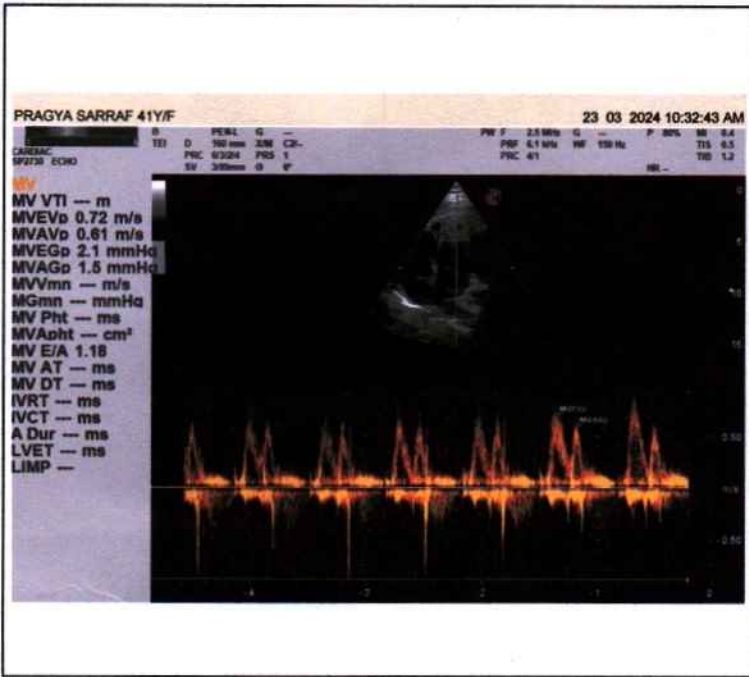



Call Now - 1800-123-3070

PANACEA HOSPITAL



A shelter for many hearts A Home for many lives
(An ISO 9001:2008 Certified Organisation)
Lab Attached with CMC Under EQAS Scheme

Dept. of Radiodiagnosis - 32 Slice CT Scan, 3D/4D USG, 2D ECHO, Colour Doppler, Intervention Procedures, Digital X-Ray

PATIENT'S NAME :	PRAGYA SARRAF	AGE 41Y/ SEX :F
REF. BY :	Dr. ASHUTOSH MISHRA(MD)	DATE :23/03/2024

X-RAY CHEST (PA VIEW)

- Bilateral lung fields appear normal.
- Trachea and mediastinum appear normal in position.
- Both hila appear normal in size and are symmetrical.
- Transverse cardiac diameter is within normal limits.
- Great vessels appear normal
- Both CP angles appear clear. Normal position and contour diaphragms noted.
- Bony rib cage and soft tissue shadows appear normal.

IMPRESSION

- **No obvious abnormality noted in the chest radiograph.**

Thanks for reference.

Radiologist
Dr. Rahu Kumar Tiwari
MBBS, MD (Radio Diagonosis)
Reg. No. 57557

Disclaimer: This report is not valid for Madicolegal or Judicial Purpose. Radiological diagnosis is solely interpretation of images produced by tissue & may not be always conclusive.

Address : B36/44 B4 Kabir Nagar (Near Sanjay Shiksha Niketan), Durgakund, Varanasi
Mobile : 9554572190 / 9453837595 / Recpn, 9389994334
Email : dramishra@gmail.com, drpallaviojha@gmail.com, Website : www.piiire.org

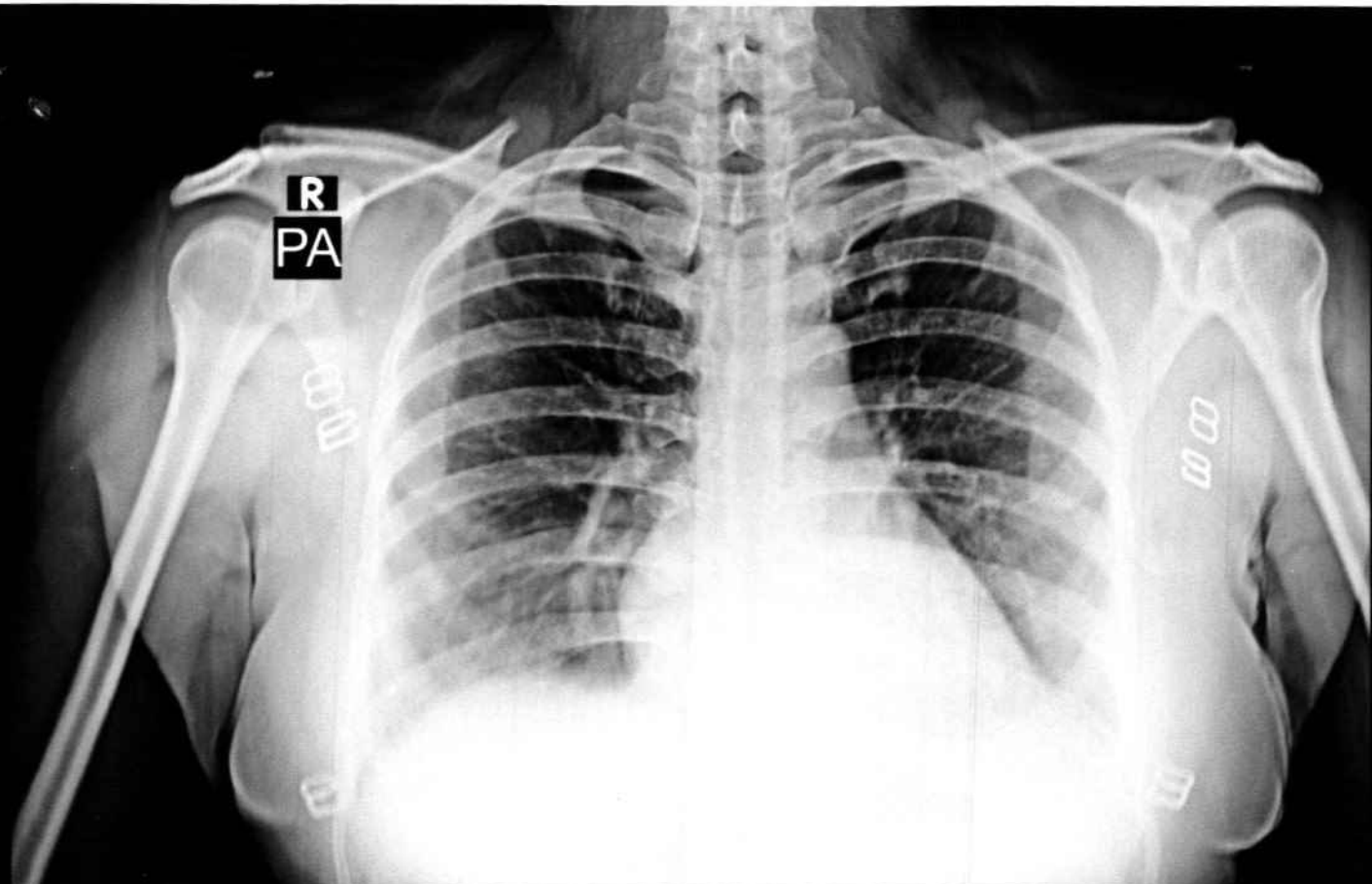

PRAGYA SARRAF 41Y/F 7040 F CHEST P.A. 23-Mar-24 10:34 AM

PANACEA HOSPITAL, KABIR NAGAR, DURGAKUND, VARANASI

10mm/mV

10mm/mV

10mm/mV

2024-03-23 10:33

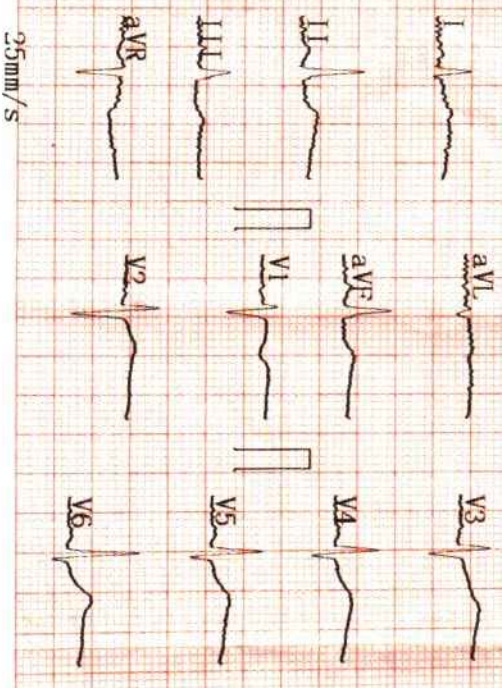

ID :
 Name : **Pooja**
 Sex : **F**
 Height : **150**
 SYS :
 DIA :
 HR :
 PR Interval :
 P Duration :
 QRS Duration :
 T Duration :
 QT/QTc :
 P/QRS/T Axis :
 R(V5)/S(V1) :
 R(V5)+S(V1)

HR [bpm] = 86
 PR [ms] = 161
 P [ms] = 120
 QRS [ms] = 70
 T [ms] = 256
 P/QRS/T [deg] = 376/449
 R(V5)/S(V1) [mV] = 57.2/65.0/28.0
 R(V5)+S(V1) [mV] = 1.68/0.48

Age :
 Weight :
 kg

**Report need physi

<< Conclusions >>
 Normal Sinus Rhythm
 Cardiac electric axis

DR. Pallavi
 MBBS, MD (GENERAL)
 MCI Reg. No.

Physician

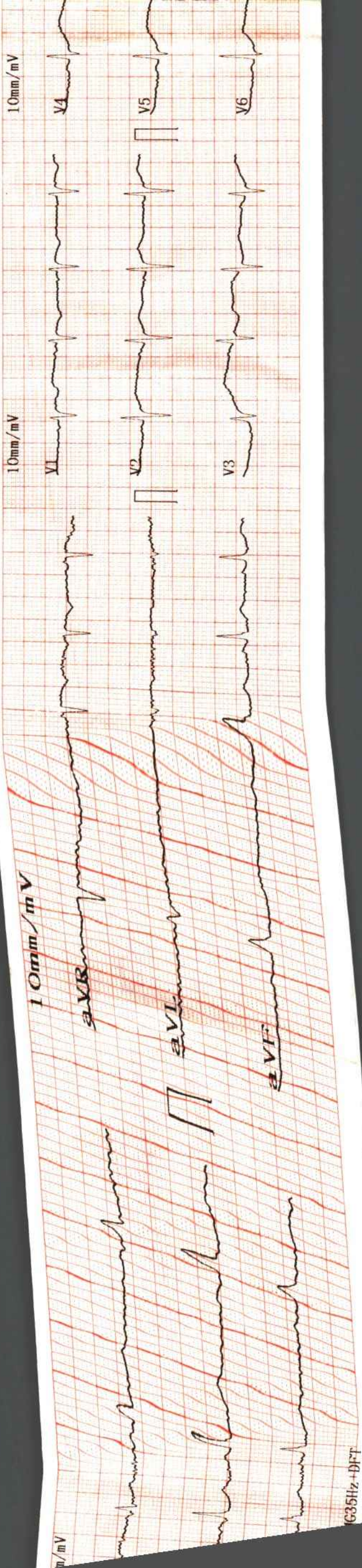

10mm/mV

10mm/mV

10mm/mV

V4

V5

V6

V1

V2

V3

aVR

aVL

aVF

m/mV