



26859 091124

Name : MRS. NUPUR GUPTA

Age/Sex : 36 Yrs. / F

Ref. By : Mediwheel

Registration ID : 26859

Printed : 12/11/2024 15:33:16

Sent By : Arcofemi Healthcare Pvt Ltd

Sample Collection : 09/11/2024 12:28:37

Sample Received : 09/11/2024 12:28:37

Report Released : 09/11/2024 16:14:14

COMPLETE BLOOD COUNT

Test	Result	Unit	Biological Ref Range
Hemoglobin (SLS) Photometric	: 11.5	g/dL	12-14 g/dL
Total RBC (Electrical Impedence)	: 4.04	10 ⁶ /μL	3.0-6.0 10 ⁶ /μL
Hematocrit (PCV) (Calculated)	: 38.2	%	36-54 %
Mean Corpuscular Volume (MCV) (calculated)	: 94.6	fL	78-101 fL
Mean Corpuscular Hemoglobin (MCH) (Calculated)	: 28.5	pg	27-32 pg
Mean Corpuscular Hemoglobin Concentration (MCHC) (Calculated)	: 30.1	g/dL	31.5-34.5 g/dL
Red Cell Distribution Width (RDW- CV) (Electrical Impedence)	: 11.60	%	12-15 %
Total Leucocytes Count (Light Scattering)	: 6300	/cumm	4000-11000 /cumm
Neutrophils (Calculated)	: 55	%	40-75 %
Eosinophils Percentage (Calculated)	: 02	%	1-6 %
Lymphocyte Percentage (Calculated)	: 33	%	20-45 %
Basophils Percentage (Calculated)	: 0	%	0-1 %
Monocytes Percentage (Calculated)	: 10	%	1-10 %
RBC Morphology	: Normocytic, Normochromic		
WBC Morphology	: Normal Morphology		
Platelet Count (Electrical Impedence)	: 198000	/ul	150000-450000 /ul
Platelets on Smear	: Adequate		Adequate
E.S.R	: 23	mm at 1hr	0-20 mm at 1hr

Sample Type: EDTA whole blood (Westergren)

Sample Type : EDTA Whole Blood

Test done with THREE PART CELL COUNTER (Sysmex KX-21)

*All Samples Processed At Excellas Clinics Mulund Centre .

*ESR NOT IN NABL scope.

(Collected At: 09/11/2024 12:28:37, Received At: 09/11/2024 12:28:37, Reported At: 09/11/2024 16:14:14)



Dr. Santosh Khairnar
 M.D. (Pathologist)
 Reg. No.-
 2000/08/2926



26859 091124

Name : MRS. NUPUR GUPTA

Age/Sex : 36 Yrs. / F

Ref. By : Mediwheel

Registration ID : 26859

Printed : 12/11/2024 15:33:16

Sent By : Arcofemi Healthcare Pvt Ltd

Sample Collection : 09/11/2024 12:28:37

Sample Received : 09/11/2024 12:28:37

Report Released : 09/11/2024 16:14:14

----- End Of Report -----



Dr. Santosh Khairnar
M.D. (Pathologist)
Reg. No.-
2000/08/2926





26859 091124

Name	: MRS. NUPUR GUPTA	Registration ID	: 26859	Sample Collection	: 09/11/2024 12:28:37
Age/Sex	: 36 Yrs. / F	Printed	: 12/11/2024 15:33:16	Sample Received	: 09/11/2024 12:28:37
Ref. By	: Mediwheel	Sent By	: Arcofemi Healthcare Pvt Ltd	Report Released	: 11/11/2024 16:25:46

Blood Sugar Fasting (FBS) & Post Prandial Blood Sugar (PPBS)

Test	Result	Unit	Biological Ref. Range
GLUCOSE (SUGAR) FASTING, (Fluoride Plasma Used)	: 170	mg/dL	Non-Diabetic: < 100 mg/dl Impaired Fasting Glucose: 100-125 mg/dl Diabetic: >= 126 mg/dl
<i>Method: GOD-POD</i>			
GLUCOSE (SUGAR) PP, (Fluoride Plasma Used)	: 246	mg/dl	Non-Diabetic: < 140 mg/dl Impaired Glucose Tolerance: 140-199 mg/dl Diabetic: >= 200 mg/dl

Test Done on - Automated Biochemistry Analyzer (EM 200)

*All Samples Processed At Excellas Clinics Mulund Centre .

(Collected At: 09/11/2024 12:28:37, Received At: 09/11/2024 12:28:37, Reported At: 11/11/2024 16:25:46)

HbA1c (Whole Blood)

Test	Result	Unit	Reference Range
HbA1c-Glycosylated Haemoglobin	: 7.50	%	Non-diabetic: 4-6 Excellent Control: 6-7 Fair to good control: 7-8 Unsatisfactory control: 8-10 Poor Control: >10

EDTA Whole Blood, Method: HPLC

Estimated Average Glucose (eAG)	: 168.55	mg/dl	65.1-136.3 mg/dL mg/dl
---------------------------------	-----------------	-------	------------------------

EDTA Whole Blood, Method: Calculated

Interpretation:

- The term HbA1c refers to Glycated Haemoglobin. Measuring HbA1c gives an overall picture of what the average blood sugar levels have been over a period of weeks/month. Higher the HbA1c, the greater the risk of developing diabetes-related complications.
- HbA1c has been endorsed by clinical groups and ADA (American Diabetes Association) guidelines 2012, for the diagnosis of diabetes using a cut-off point of 6.5%. ADA defined biological reference range for HbA1c is between 4-6%. Patients with HbA1c value between 6.0-6.5% are considered at risk for developing diabetes in the future. Trends in HbA1c area a better indicator of glucose control than standalone test.
- To estimate the eAG from the HbA1c value, the following equation is used: $eAG(mg/dl) = 28.7 * A1c - 46.7$.
- Diabetic must aspire to keep values under 7% to avoid the various complications resulting from diabetes.

*Note - This test is outsourced and processed at Millenium Special Labs Pvt Ltd.

(Collected At: 09/11/2024 12:28:37, Received At: 09/11/2024 12:28:37, Reported At: 11/11/2024 10:17:13)



Dr. Santosh Khairnar
Dr. Santosh Khairnar
 M.D. (Pathologist)
 Reg. No.-
 2000/08/2926





26859 091124

Registration ID : 26859 Sample Collection : 09/11/2024 12:28:37
Name : MRS. NUPUR GUPTA Sample Received : 09/11/2024 12:28:37
Age/Sex : 36 Yrs. / F Printed : 12/11/2024 15:33:16 Report Released : 11/11/2024 16:25:46
Ref. By : Mediwheel Sent By : Arcofemi Healthcare Pvt Ltd

BLOOD GROUP

Test	Result	Unit	Biological Ref. Range
Blood Group	: 'B' Rh POSITIVE		

Slide and Tube Agglutination Test

(Collected At: 09/11/2024 12:28:37, Received At: 09/11/2024 12:28:37, Reported At: 10/11/2024 13:38:28)

----- End Of Report -----



Dr. Santosh Khairnar
M.D. (Pathologist)
Reg. No.-
2000/08/2926





26859 091124

Name : MRS. NUPUR GUPTA	Registration ID : 26859	Sample Collection : 09/11/2024 12:28:37
Age/Sex : 36 Yrs. / F	Printed : 12/11/2024 15:33:16	Sample Received : 09/11/2024 12:28:37
Ref. By : Mediwheel	Sent By : Arcofemi Healthcare Pvt Ltd	Report Released : 11/11/2024 16:26:43

LIPID PROFILE

Test	Result	Unit	Biological Ref. Range
Total Cholesterol	: 205	mg/dl	Desirable: <200 Borderline high = 200-239 High: > 239
<i>Serum, Method: CHOD-PAP</i>			
S. Triglyceride	: 180	mg/dl	Desirable: <161 Borderline High: 161 - 199 High: > 200 - 499/ Very High:>499
<i>Serum, Method: GPO-Trinder</i>			
HDL Cholesterol	: 39	mg/dl	42.0-88.0 mg/dl
<i>serum,Direct method</i>			
LDL Cholesterol	: 130.00	mg/dl	Optimal: <100; Near Optimal: 100-129; Borderline High: 130-159; High: 160-189; Very high: >190
<i>Serum, (Calculated)</i>			
VLDL Cholesterol	: 36.0	mg/dl	5-30 mg/dl
<i>Serum, Method: Calculated</i>			
LDL/HDL Ratio	: 3.3		Optimal: <2.5 Near Optimal: 2.5-3.5 High >3.5
<i>Serum, Method: Calculated</i>			
TC/HDL Ratio	: 5.3		Optimal: <3.5 Near Optimal: 3.5 - 5.0 High >5.0
<i>Serum, Method: Calculated</i>			

Test Done on - Automated Biochemistry Analyzer (EM 200).

Interpretation

1. Triglycerides: When triglycerides are very high greater than 1000 mg/dL, there is a risk of developing pancreatitis in children and adults. Triglycerides change dramatically in response to meals, increasing as much as 5 to 10 times higher than fasting levels just a few hours after eating. Even fasting levels vary considerably day to day. Therefore, modest changes in fasting triglycerides measured on different days are not considered to be abnormal.
2. HDL-Cholesterol: HDL- C is considered to be beneficial, the so-called "good" cholesterol, because it removes excess cholesterol from tissues and carries it to the liver for disposal.
3. LDL-Cholesterol: Desired goals for LDL-C levels change based on individual risk factors.

**All Samples Processed At Excellas Clinics Mulund Centre*

(Collected At: 09/11/2024 12:28:37, Received At: 09/11/2024 12:28:37, Reported At: 11/11/2024 16:26:43)

----- End Of Report -----



Dr. Santosh Khairnar
Dr. Santosh Khairnar
 M.D. (Pathologist)
 Reg. No.-
 2000/08/2926





26859 091124

Registration ID : 26859 Sample Collection : 09/11/2024 12:28:37
 Name : MRS. NUPUR GUPTA Sample Received : 09/11/2024 12:28:37
 Age/Sex : 36 Yrs. / F Printed : 12/11/2024 15:33:16 Report Released : 11/11/2024 16:27:08
 Ref. By : Mediwheel Sent By : Arcofemi Healthcare Pvt Ltd

LIVER FUNCTION TEST

Test	Result	Unit	Biological Ref. Range
S. Bilirubin (Total) <i>Serum, Method: Diazo (walter & Gerarde)</i>	: 0.58	mg/dl	0-2.0 mg/dl
S. Bilirubin (Direct) <i>Serum, Method: Diazo (walter & Gerarde)</i>	: 0.25	mg/dl	0-0.4 mg/dl
S. Bilirubin (Indirect) <i>Serum, Method: Calculated</i>	: 0.33	mg/dl	0.10-1.0 mg/dl
Aspartate Transaminase (AST/SGOT) <i>Serum, Method: UV Kinetic with P5P</i>	: 22.0	IU/L	0-31 IU/L
Alanine Transaminase (ALT/SGPT) <i>Serum, Method: UV Kinetic with P5P</i>	: 29.2	IU/L	0-34 IU/L
S. Alkaline Phosphatase <i>Serum, Method: IFCC with AMP buffer</i>	: 91.0	IU/L	42-98 IU/L
Total Proteins <i>Serum, Method: Biuret</i>	: 6.5	gm/dl	6.4-8.3 gm/dl
S. Albumin <i>Serum, Method: BCG</i>	: 4.3	gm/dl	3.5-5.2 gm/dl
S. Globulin <i>Serum, Method: Calculated</i>	: 2.2	gm/dl	2.3-3.5 gm/dl
A/G Ratio <i>Serum, Method: Calculated</i>	: 1.95		0.90-2.00
Gamma GT <i>Serum, Method: G glutamyl carboxy nitroanilide</i> <i>Test Done on - Automated Biochemistry Analyzer (EM 200).</i>	: 26	U/L	0-38 U/L

*All Samples Processed At Excellas Clinics Mulund Centre .

(Collected At: 09/11/2024 12:28:37, Received At: 09/11/2024 12:28:37, Reported At: 11/11/2024 16:27:08)

----- End Of Report -----



Dr. Santosh Khairnar
 M.D. (Pathologist)
 Reg. No.-
 2000/08/2926





26859 091124

Registration ID : 26859 Sample Collection : 09/11/2024 12:28:37
Name : MRS. NUPUR GUPTA Sample Received : 09/11/2024 12:28:37
Age/Sex : 36 Yrs. / F Printed : 12/11/2024 15:33:16 Report Released : 11/11/2024 16:27:16
Ref. By : Mediwheel Sent By : Arcofemi Healthcare Pvt Ltd

SERUM CREATININE

Test	Result	Unit	Biological Ref. Range
S. Creatinine	: 0.49	mg/dl	0.60-1.1 mg/dl

Serum, Method: Enzymatic

Test Done on - Automated Biochemistry Analyzer (EM 200).

*All Samples Processed At Excellas Clinics Mulund Centre

(Collected At: 09/11/2024 12:28:37, Received At: 09/11/2024 12:28:37, Reported At: 11/11/2024 16:27:16)

BLOOD UREA NITROGEN (BUN)

Test	Result	Unit	Biological Ref. Range
Urea	: 13.30	mg/dl	13-40 mg/dl

Serum, Method: Urease - GLDH

Blood Urea Nitrogen : 6.21 mg/dl 5-18 mg/dl

Test Done on - Automated Biochemistry Analyzer (EM 200)

*All Samples Processed At Excellas Clinics Mulund Centre

(Collected At: 09/11/2024 12:28:37, Received At: 09/11/2024 12:28:37, Reported At: 11/11/2024 16:27:20)

SERUM URIC ACID

Test	Result	Unit	Biological Ref. Range
S. Uric Acid	: 3.30	mg/dl	2.6-6.0 mg/dl

Serum, Method: Uricase - POD

Test Done on - Automated Biochemistry Analyzer (EM 200).

(Collected At: 09/11/2024 12:28:37, Received At: 09/11/2024 12:28:37, Reported At: 11/11/2024 16:27:23)



Dr. Santosh Khairnar
M.D. (Pathologist)
Reg. No.-
2000/08/2926





26859 091124

Registration ID : 26859 Sample Collection : 09/11/2024 12:28:37
Name : MRS. NUPUR GUPTA Sample Received : 09/11/2024 12:28:37
Age/Sex : 36 Yrs. / F Printed : 12/11/2024 15:33:16 Report Released : 11/11/2024 16:27:16
Ref. By : Mediwheel Sent By : Arcofemi Healthcare Pvt Ltd

BUN GREAT RATIO (BCR)

Test	Result	Unit	Biological Ref. Range
BUN/Creatinine ratio	: 12.68		5-20

Serum, Method: Calculated

NOTE:

A blood urea nitrogen (BUN)/creatinine ratio (BCR) >20 is used to distinguish pre-renal azotemia (PRA) and acute tubular necrosis (ATN)

(Collected At: 09/11/2024 12:28:37, Received At: 09/11/2024 12:28:37, Reported At: 11/11/2024 16:27:36)

----- End Of Report -----



Dr. Santosh Khairnar
M.D. (Pathologist)
Reg. No.-
2000/08/2926





26859 091124

Registration ID : 26859 Sample Collection : 09/11/2024 12:28:37
Name : MRS. NUPUR GUPTA Sample Received : 09/11/2024 12:28:37
Age/Sex : 36 Yrs. / F Printed : 12/11/2024 15:33:16 Report Released : 11/11/2024 10:17:36
Ref. By : Mediwheel Sent By : Arcofemi Healthcare Pvt Ltd

THYROID FUNCTION TEST

Test	Result	Unit	Biological Ref. Range
Total T3	: 0.9	ng/dl	0.70-2.04 ng/dl
<i>Serum, Method: CLIA</i>			
Total T4	: 7.90	µg/dl	5.1-14.1 µg/dl
<i>Serum, Method: CLIA</i>			
TSH (Thyroid Stimulating Hormone)	: 6.12	µIU/ml	0.27-5.3 µIU/ml
<i>Serum, Method: CLIA</i>			

Interpretation Decreased TSH with raised or within range T3 and T4 is seen in primary hyperthyroidism, toxic thyroid nodule, sub-clinical hyperthyroidism, on thyroxine ingestion, post-partum and gestational thyrotoxicosis Raised TSH with decreased T3 and T4 is seen in hypothyroidism and with intermittent T4 therapy. Alterations in TSH are also seen in non-thyroidal illnesses like HIV infection, chronic active hepatitis, estrogen producing tumors, pregnancy, new-born, steroids, glucocorticoids and may cause false thyroid levels for thyroid function tests as with increased age, marked variations in thyroid hormones are seen. In pregnancy T3 and T4 levels are raised, hence FT3 and FT4 is to be done to determine hyper or hypothyroidism.

*Note - This test is outsourced and processed at Millenium Special Labs Pvt Ltd.

(Collected At: 09/11/2024 12:28:37, Received At: 09/11/2024 12:28:37, Reported At: 11/11/2024 10:17:36)

----- End Of Report -----



Dr. Santosh Khairnar
M.D. (Pathologist)
Reg. No.-
2000/08/2926





26859 091124

Name : MRS. NUPUR GUPTA	Registration ID : 26859	Sample Collection : 09/11/2024 12:28:37
Age/Sex : 36 Yrs. / F	Printed : 12/11/2024 15:33:16	Sample Received : 09/11/2024 12:28:37
Ref. By : Mediwheel	Sent By : Arcofemi Healthcare Pvt Ltd	Report Released : 09/11/2024 16:51:13

EXAMINATION OF URINE

Test	Result	Unit	Biological Ref. Range
<u>PHYSICAL EXAMINATION</u>			
Quantity :	30	ml	
Colour :	Pale yellow		
Appearance :	Clear		
Reaction (pH) :	6.0		4.5 - 8.0
Specific Gravity :	1.010		1.010 - 1.030
<u>CHEMICAL EXAMINATION</u>			
Protein :	Absent		Absent
Glucose :	Absent		Absent
Ketones Bodies :	Absent		Absent
Occult Blood :	Absent		Absent
Bilirubin :	Absent		Absent
Urobilinogen :	Absent		Normal
<u>MICROSCOPIC EXAMINATION</u>			
Epithelial Cells :	2 - 3	/ hpf	
Pus cells :	2 - 3	/ hpf	
Red Blood Cells :	Absent	/ hpf	
Casts :	Absent	/ lpf	Absent / lpf
Crystals :	Absent		Absent
<u>OTHER FINDINGS</u>			
Yeast Cells :	Absent		Absent
Bacteria :	Absent		Absent
Mucus Threads :	Absent		
Spermatozoa :	Absent		
Deposit :	Absent		Absent
Amorphous Deposits :	Absent		Absent

sample type:Urine

Method:Visual and Microscopic

(Collected At: 09/11/2024 12:28:37, Received At: 09/11/2024 12:28:37, Reported At: 09/11/2024 16:51:13)

----- End Of Report -----



Dr. Santosh Khairnar
 M.D. (Pathologist)
 Reg. No.-
 2000/08/2926





26859 091124

Name : MRS. NUPUR GUPTA
Age/Sex : 36 Yrs. / F
Ref. By : Mediwheel

Registration ID : 26859

Printed : 12/11/2024 15:33:16

Sent By : Arcofemi Healthcare Pvt Ltd

Sample Collection : 09/11/2024 12:28:37

Sample Received : 09/11/2024 12:28:37

Report Released : 11/11/2024 12:17:06

X RAY CHEST PA VIEW

CLINICAL PROFILE : NO COMPLAINTS.

Both the lung fields appear normal.

Cardiac silhouette is within normal limits.

Bilateral hilar shadows appear normal.

Bilateral costophrenic angles appear normal.

Bony thorax appears normal.

Soft tissues appear normal.

IMPRESSION:

No significant abnormality detected.



Dr. Raj Shah
DMRE , M.B.B.S
REG. NO.
2019/05/3609





26859 091124

Name : MRS. NUPUR GUPTA
Age/Sex : 36 Yrs. / F
Ref. By : Mediwheel

Registration ID : 26859
Printed : 12/11/2024 15:33:16
Sent By : Arcofemi Healthcare Pvt Ltd

Sample Collection : 09/11/2024 12:28:37
Sample Received : 09/11/2024 12:28:37
Report Released : 11/11/2024 12:17:06



(Collected At: 09/11/2024 12:28:37, Received At: 09/11/2024 12:28:37, Reported At: 11/11/2024 12:17:06)



Dr. Raj Shah
DMRE , M.B.B.S
REG. NO.
2019/05/3609





26859 091124

Registration ID : 26859 Sample Collection : 09/11/2024 12:28:37
Name : MRS. NUPUR GUPTA Sample Received : 09/11/2024 12:28:37
Age/Sex : 36 Yrs. / F Printed : 12/11/2024 15:33:16 Report Released : 11/11/2024 12:17:06
Ref. By : Mediwheel Sent By : Arcofemi Healthcare Pvt Ltd

USG ABDOMEN & PELVIS - FEMALE

Liver:- is enlarged in size(15.9 cm) and shows raised echotexture.

Gall Bladder:- is normally distended. **Multiple calculi are seen measuring largest approx. 11-12 mm.**
No GB wall thickening or pericholecystic fluid is seen.

Visualised **CBD** is normal.

Pancreas:-is normal in size, shape and echotexture. There is no focal lesion seen.

Spleen:- is normal in size (8.9 cm) and echotexture. No focal lesion is seen.

Kidneys:- Both Kidneys are normal in size, shape, position. They show normal reflectivity. CMD is maintained. No calculi or hydronephrosis seen on either side.

Right kidney – 10.3 x 3.9 cms.

Left kidney – 10.6 x 4.6 cms.

Urinary Bladder:- is well distended and shows normal wall thickness.
There is no intraluminal lesion within.

Uterus:- is anteverted, normal in size and measures 8.4 x 4.4 x 4.2 cms
Myometrium shows homogenous echo pattern. No focal lesion is seen.

ET : 7-8 mm

Ovaries:-appear normal in size, shape & show normal follicular pattern.

Right ovary measures – 1.8 x 3.1 cms.

Left ovary measures – 2.3 x 3.6 cms.

Both adnexae appear normal. No e/o of free fluid noted in POD.

No ascites is seen. No significant lymphadenopathy is seen.

IMPRESSION:

- **Hepatomegaly with grade I fatty liver.**
- **Cholelithiasis**

Thanks for the Referral

(Collected At: 09/11/2024 12:28:37, Received At: 09/11/2024 12:28:37, Reported At: 12/11/2024 11:48:49)



Dr. Raj Shah
DMRE , M.B.B.S
REG. NO.
2019/05/3609





26859 091124

Name : MRS. NUPUR GUPTA

Age/Sex : 36 Yrs. / F

Ref. By : Mediwheel

Registration ID : 26859

Printed : 12/11/2024 15:33:16

Sent By : Arcofemi Healthcare Pvt Ltd

Sample Collection : 09/11/2024 12:28:37

Sample Received : 09/11/2024 12:28:37

Report Released : 11/11/2024 12:17:06

----- End Of Report -----



Dr. Raj Shah
DMRE , M.B.B.S
REG. NO.
2019/05/3609





26859 091124

Registration ID : 26859

Sample Collection : 09/11/2024 12:28:37

Name : MRS. NUPUR GUPTA

Sample Received : 09/11/2024 12:28:37

Age/Sex : 36 Yrs. / F

Printed : 12/11/2024 15:33:16

Report Released : 11/11/2024 10:50:39

Ref. By : Mediwheel

Sent By : Arcofemi Healthcare Pvt Ltd

OPHTHALMIC EVALUATION

Examination	Right Eye	Left Eye
Distance Vision	6/6	6/6
Near Vision	N/6	N/6
Color Vision	Normal	
Remarks	Normal	

(Collected At: 09/11/2024 12:28:37, Received At: 09/11/2024 12:28:37, Reported At: 11/11/2024 10:50:39)

----- End Of Report -----





26859 091124

Registration ID : 26859 Sample Collection : 09/11/2024 12:28:37
Name : MRS. NUPUR GUPTA Sample Received : 09/11/2024 12:28:37
Age/Sex : 36 Yrs. / F Printed : 12/11/2024 15:33:16 Report Released : 09/11/2024 18:25:54
Ref. By : Mediwheel Sent By : Arcofemi Healthcare Pvt Ltd

CERVICAL CYTOLOGY REPORT

PAPANICOLAOU SMEAR (CONVENTIONAL)

Specimen :-

1. 2 unstained air dried smear received.
2. Stained with papanicolaou method and examined.

Smear shows :

- Many superficial squamous, intermediate squamous and few squamous metaplastic cells.
- Background shows few endocervical cells alongwith mild inflammatory infiltrate.
- No cellular atypia or malignancy noted.

Impression : Essentially Normal Pap smear.

Comments: The smears are reported using bethesda system for cervical cytology(2014) Interpretation(s).

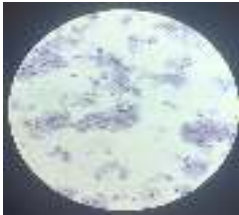

(Collected At: 09/11/2024 12:28:37, Received At: 09/11/2024 12:28:37, Reported At: 09/11/2024 18:25:54)

----- End Of Report -----



Dr. Santosh Khairnar
M.D. (Pathologist)
Reg. No.-
2000/08/2926



MEDICAL EXAMINATION REPORT

Name	Mr./Mrs./ Miss	Nupur Gupta	
Sex		Male/ Female	
Age (yrs.)	36	UHID :	
Date		9 / 11 / 20 24	Bill No. :
Marital Status		Married/ No. of Children / Unmarried/ Widow :	
Present Complaints		No	
Past Medical : History Surgical :		2 LSCS Hypothyroid (10 yrs) DM (4 yrs)	
Personal History		Diet : Veg <input checked="" type="checkbox"/> / Mixed <input type="checkbox"/> : Addiction : Smoking <input type="checkbox"/> / Tobacco Chewing <input type="checkbox"/> / Alcohol <input type="checkbox"/> / Any Other No	
Family History	Father = Mother = Siblings =	HT / DM / IHD / Stroke / Any Other Mother = HT / DM / IHD / Stroke / Any Other Siblings = HT / DM / IHD / Stroke / Any Other	
History of Allergies		Drug Allergy No Any Other	
History of Medication		For HT / DM / IHD / Hypothyroidism Thyroidom (50ug) 1-0-0 Any Other metformin (500) 1-0-1	
On Examination (O/E)		G. E. : fair R. S. : AEB C. V. S. : S2(N) C. N. S. : Conscious P/A : soft non-tender Any Other Positive Findings :	

Height <u>154.5</u> cms	Weight <u>57.8</u> Kgs	
BMI <u>24.2</u>		
Pulse (per min.) <u>84/min</u>	Blood Pressure (mm of Hg)	<u>110/70</u> mm of Hg
Gynaecology		
Examined by	Dr.	
Complaint & Duration		
Other symptoms (Mict, bowels etc)		
Menstrual History	Menarche _____ Cycle _____ Loss _____ Pain _____ I.M.B. _____ P.C.B. _____ L.M.P. _____ Vaginal Discharge _____ Cx. Smear _____ Contraception _____	
Obstetric History		
Examination :		
Breast		
Abdomen		
P.S.		
P.V.		
Gynaecology Impression & Recommendation		
Recommendation		
Physician Impression		
Examined by :	- Overweight = To Reduce Weight - Underweight = To Increase Weight	

TREADMILL TEST SUMMARY REPORT

Ms. NUPUR GUPTA
Age : 36F
Ref by : MRD/WHEEL

ID : 51
H/Wt : 54.57
Recorded : 9-11-2024 12:55

Protocol: BRUCE
History:
Medication 1:
Medication 2:
Medication 3:

Indication 1:
Indication 2:
Indication 3:

PHASE	PHASE TIME	STAGE TIME	SPEED (Km/Hr.)	GRADE (%)	H.R. (BPM)	B.P. (mmHg)	RPP X100	II	ST LEVEL (mm)	V2	V5	METS
SUPINE	0:02	0:02										
HYPERTENT												
STANDING												
Angina	2:00	2:00	2.70	10.00	87	110/70	95	-0.4	0.6	-0.3		3.22
Angina	4:05	2:01	4.00	12.00	86	110/70	94	-0.3	0.5	-0.2		6.35
STAGE 3	7:08	2:59	5.40	14.00	87	110/70	95	-0.4	0.5	-0.3		10.00
PEAK EXER	7:16	0:07			114	120/80	125	-1.3	0.6	-0.4		
					131	140/80	157	-1.7	0.6	-1.1		
					158	140/80	221	-0.6	0.4	-0.9		
					153	140/80	214	-1.1	0.6	-1.6		10.16

RESULTS

Exercise Duration : 7:16 Minutes
Max Heart Rate : 158 bpm 85 % of target heart rate: 164 bpm
Max Blood Pressure : 140/80 mmHg
Max Work Load : 10.16 METS
Reason of Termination : Achieved THR

IMPRESSIONS
GOOD EFFORT TOLERANCE. NORMAL INOTROPIC AND CHRONOTROPIC RESPONSE.
NO ANGINA/ARRHYTHMIA/SILV DYSFUNCTION. NO SIGNIFICANT ST CHANGES AT PEAK OF TEST.
TEST IS NEGATIVE FOR EXERCISE INDUCED REVERSABLE ISCHEMIA.

(15) TW
(3)

Dr. VINAY HIRAY
DNB MET
Reg. No. 2012/09/2681

EXCELLAS CLINICS-DOMBIVLI

Ms. NUPUR GUPTA
ID : 51
AGE/SEX : 36/F
RECORDED : 9-11-2024 12:55

RATE : 105 BPM
B.P. : 130/80 mmHg

BRUCE
RECOVERY
PHASE TIME : 1:59

ST @ 10mm/mv
80ms Posell
SPEED : 0.0 Km/Hr
GRADE : 0.0 %
LINKED MEDIAN

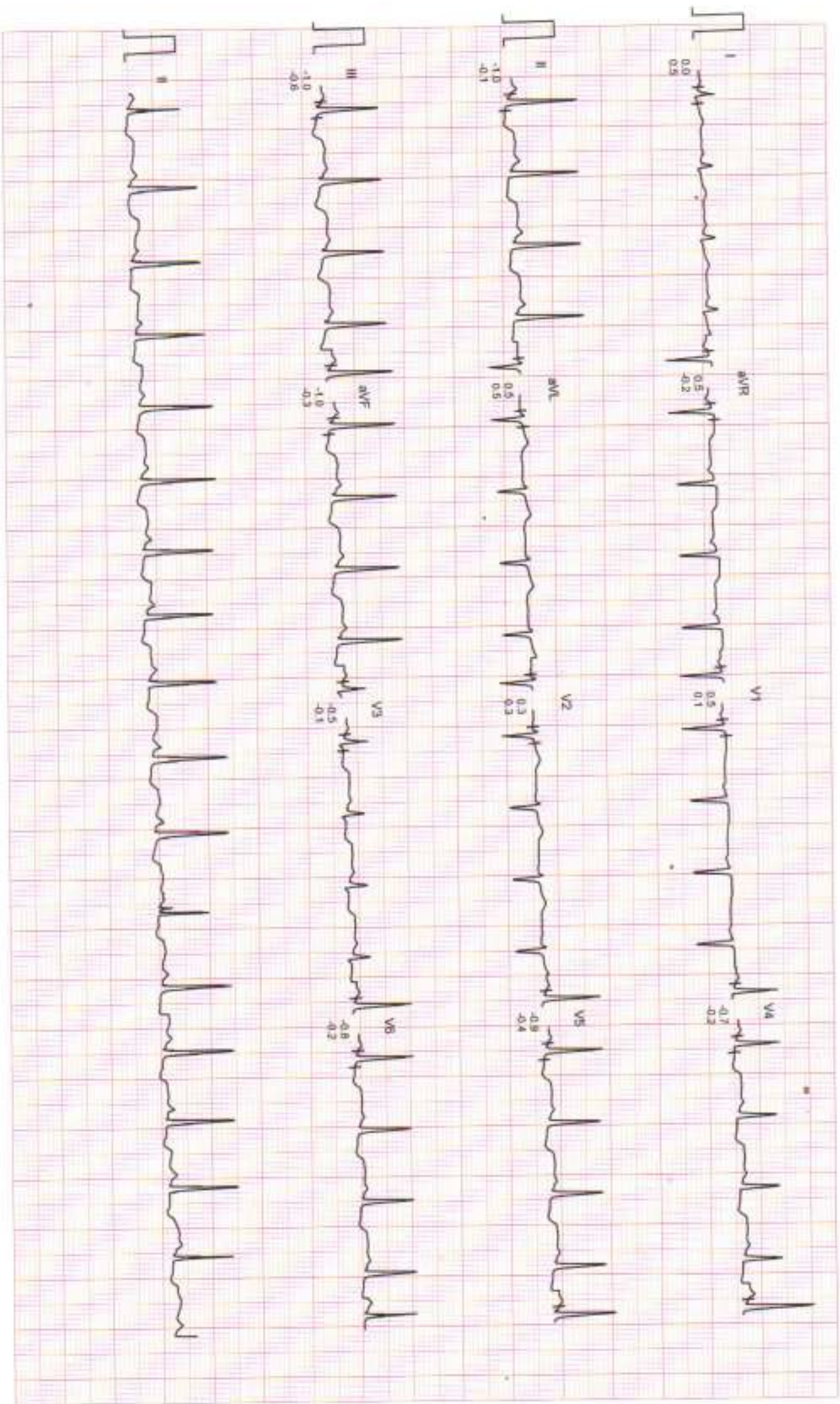

MR. NUPUR GUPTA
I.D. : 51
AGE/SEX : 36/F
RECORDED : 9-11-2024 12:55

RATE : 113 BPM
B.P. : 140/80 mmHg

EXCELLAS CLINICS-DOMBIVLI

BRUCE
RECOVERY
PHASE TIME : 0:59

ST @ 10mm/mV
80ms PostJ
SPEED : 0.0 Km./Hr.
GRADE : 0.0 %
LINKED MEDIAN

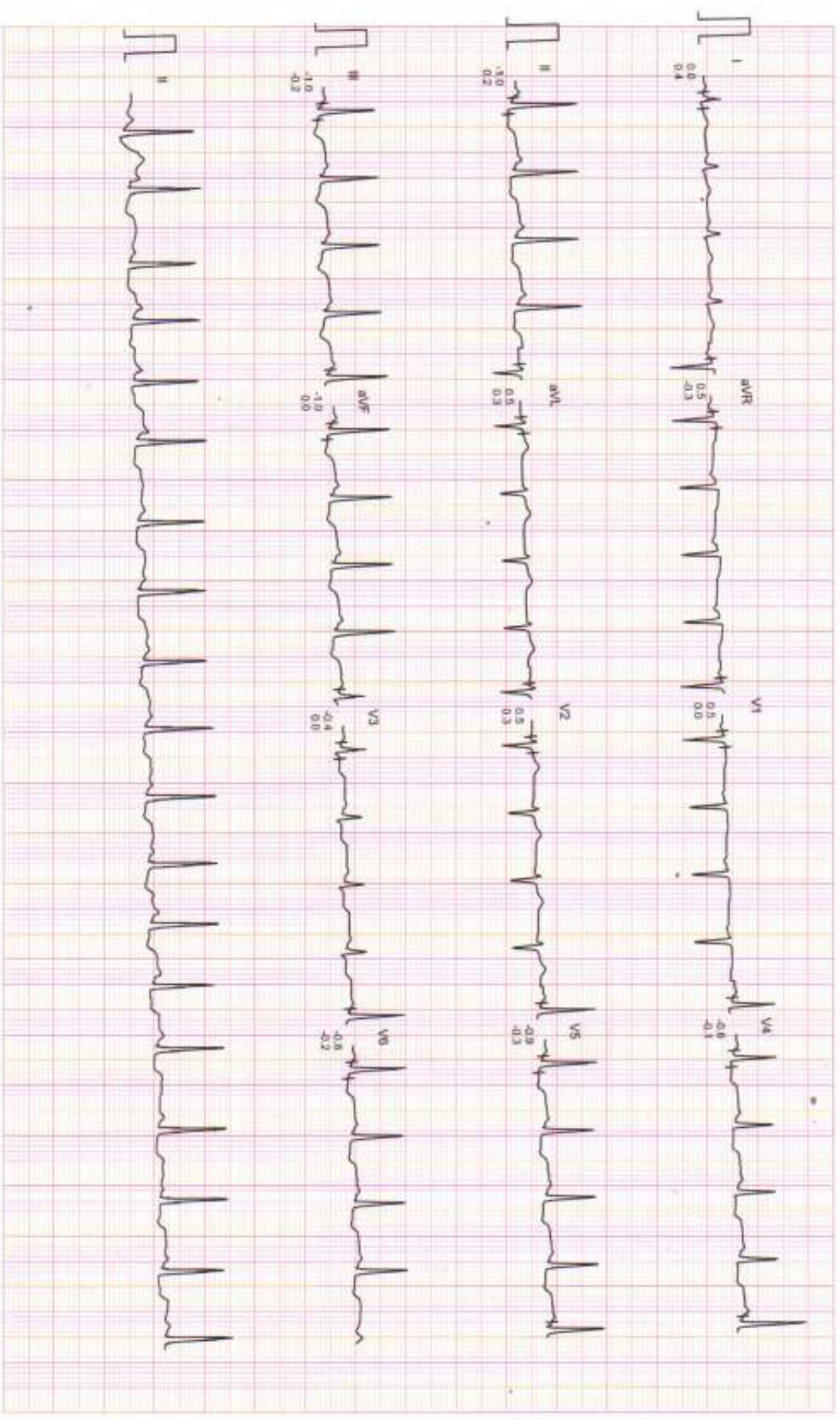

EXCELLAS CLINICS-DOMBIVLI

Ms. NUPUR GUPTA
I.D. : 51
AGE/SEX : 36/F
RECORDED : 9-11-2024 12:55

RATE : 153 BPM
B.P. : 140/90 mmHg

BRUCE
PEAK EXER
PHASE TIME : 7:16
STAGE TIME : 0:07

ST @ 10min/mv
80ms PostJ
SPEED : 6.7 Km/ht.
GRADE : 16.0 %
LINKED MEDIAN



EXCELLAS CLINICS-DOMBIVLI

Ms. NUPUR GUPTA
ID : 51
AGE/SEX : 30/F
RECORDED : 9-11-2024 12:55

RATE : 158 BPM
B.P. : 140/90 mmHg

BRUCE
EXERCISE 3
PHASE TIME : 7:08
STAGE TIME : 2:59

ST @ 10mm/mv
80ms PostJ
SPEED : 5.4 Km/HR
GRADE : 14.0 %
LINKED MEDIAN

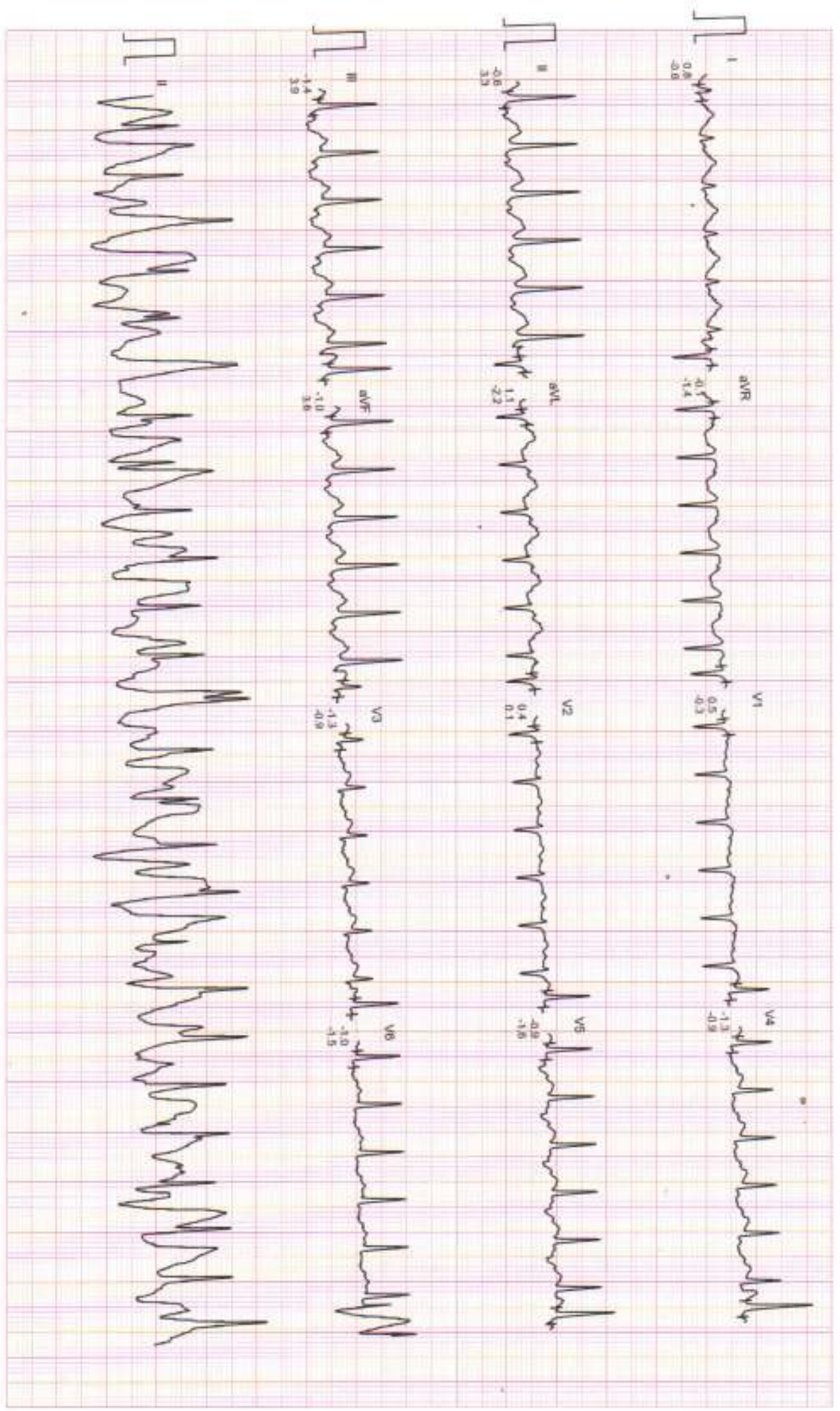

EXCELLAS CLINICS-DOMBIVLI

Ms. NUPUR GUPTA
ID : 51
AGE/SEX : 36/F
RECORDED : 9-11-2024 12:55

RATE : 131 BPM
B.P. : 120/80 mmHg

BRUCE
EXERCISE 2 (Angina)
PHASE TIME : 4:05
STAGE TIME : 2:01

ST @ 10min/iv
80ms PostJ
SPEED : 4.0 Km/Hr
GRADE : 12.0 %
LINKED MEDIAN

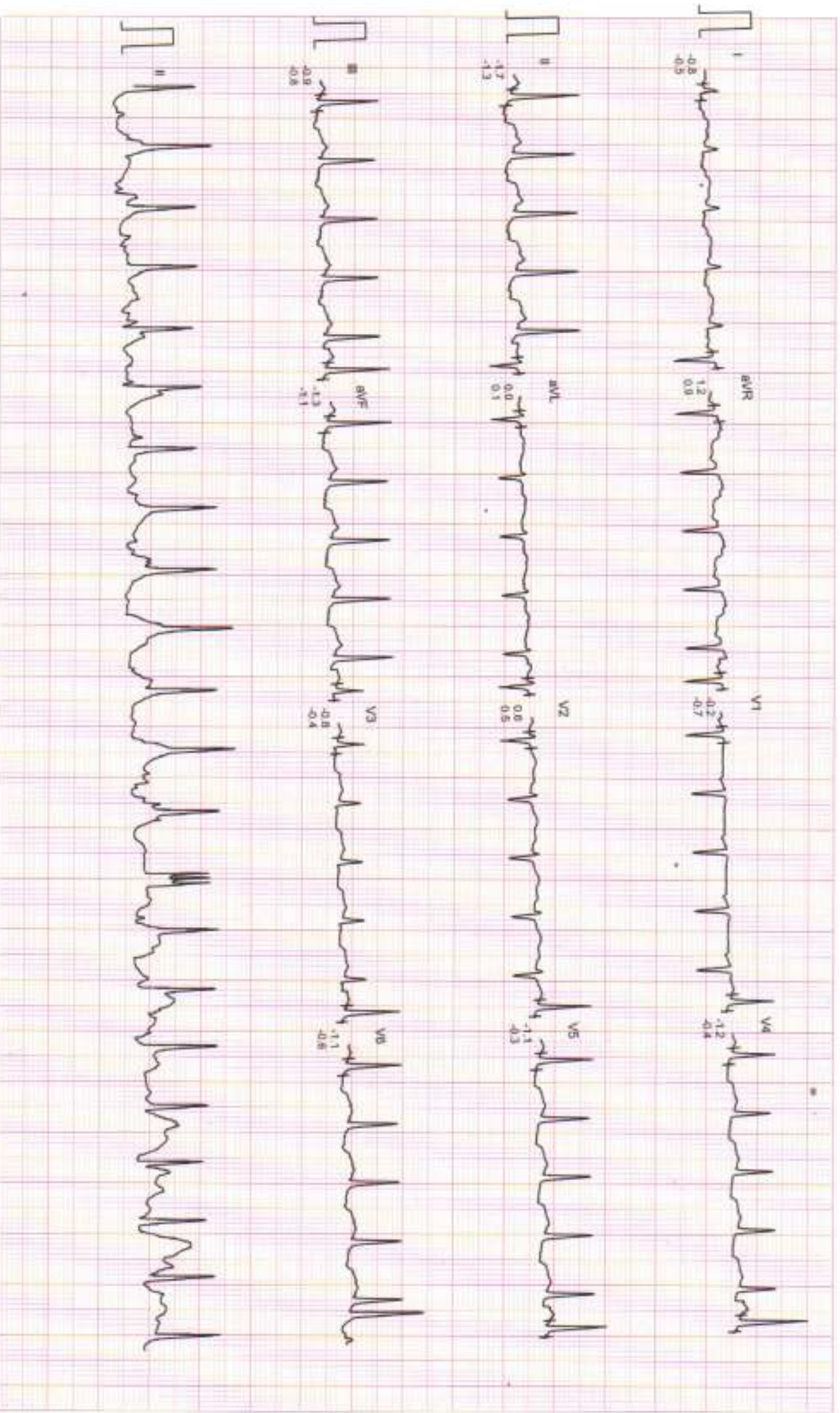

EXCELLAS CLINICS-DOMBIVLI

Mr. NUPUR GUPTA
ID : 51
AGE/SEX : 36/F
RECORDED : 9-11-2024 12:55

RATE : 114 BPM
B.P. : 110/70 mmHg

BRUCE
EXERCISE 1 (Angina)
PHASE TIME : 2:00
STAGE TIME : 2:00

ST @ 10mm/mV
80ms PostJ
SPEED : 2.7 Km./Hr.
GRADE : 10.0 %
LINKED MEDIUM

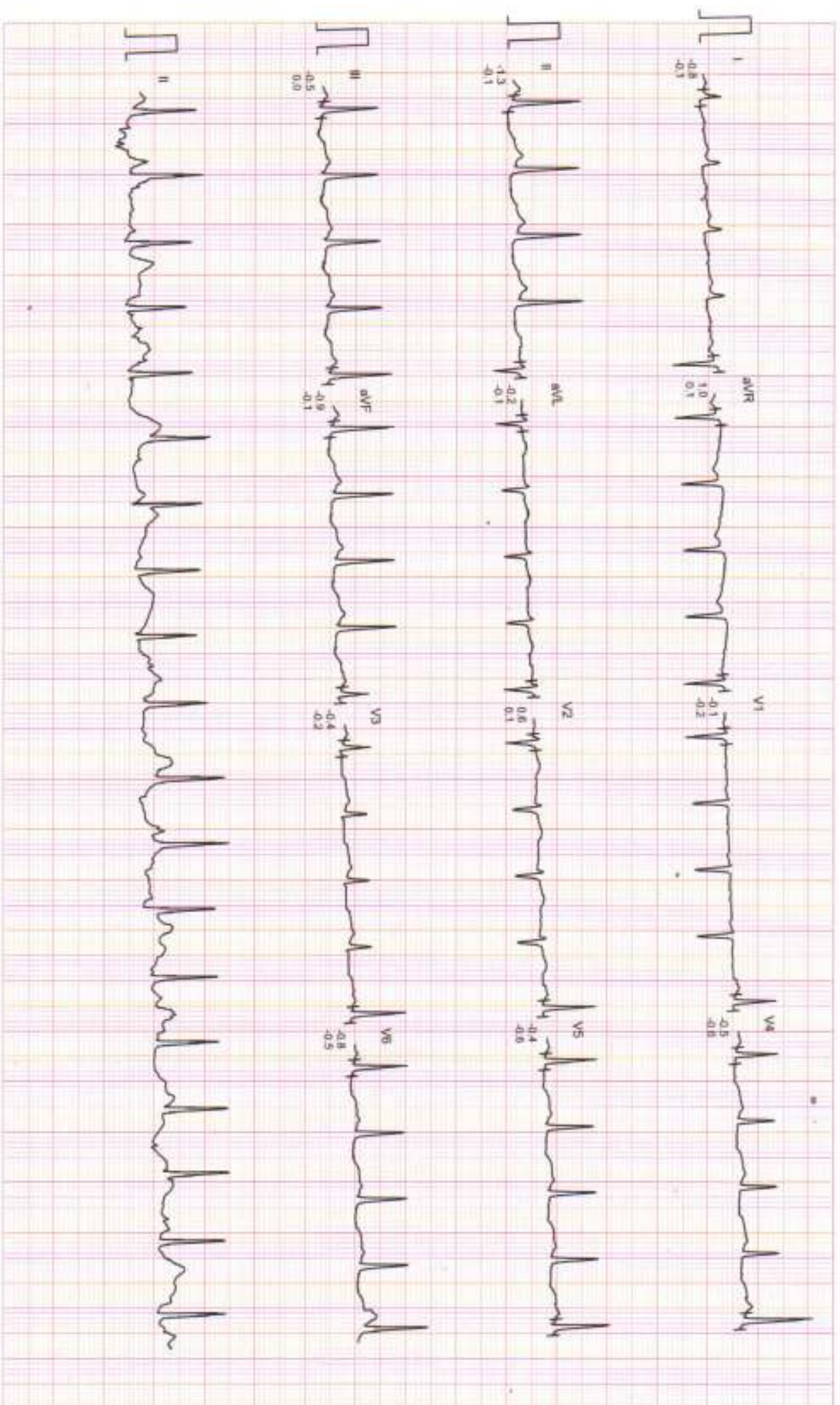

EXCELLAS CLINICS-DOMBIVLI

STANDING
PRETEST

ST @ 10mm/mV
80ms Post

Ms. NUPUR GUPTA
I.D. : 51
AGE/SEX : 36/F
RECORDED : 9-11-2024 12:55

RATE : 87 BPM
B.P. : 110/70 mmHg

LINKED MEDIUM

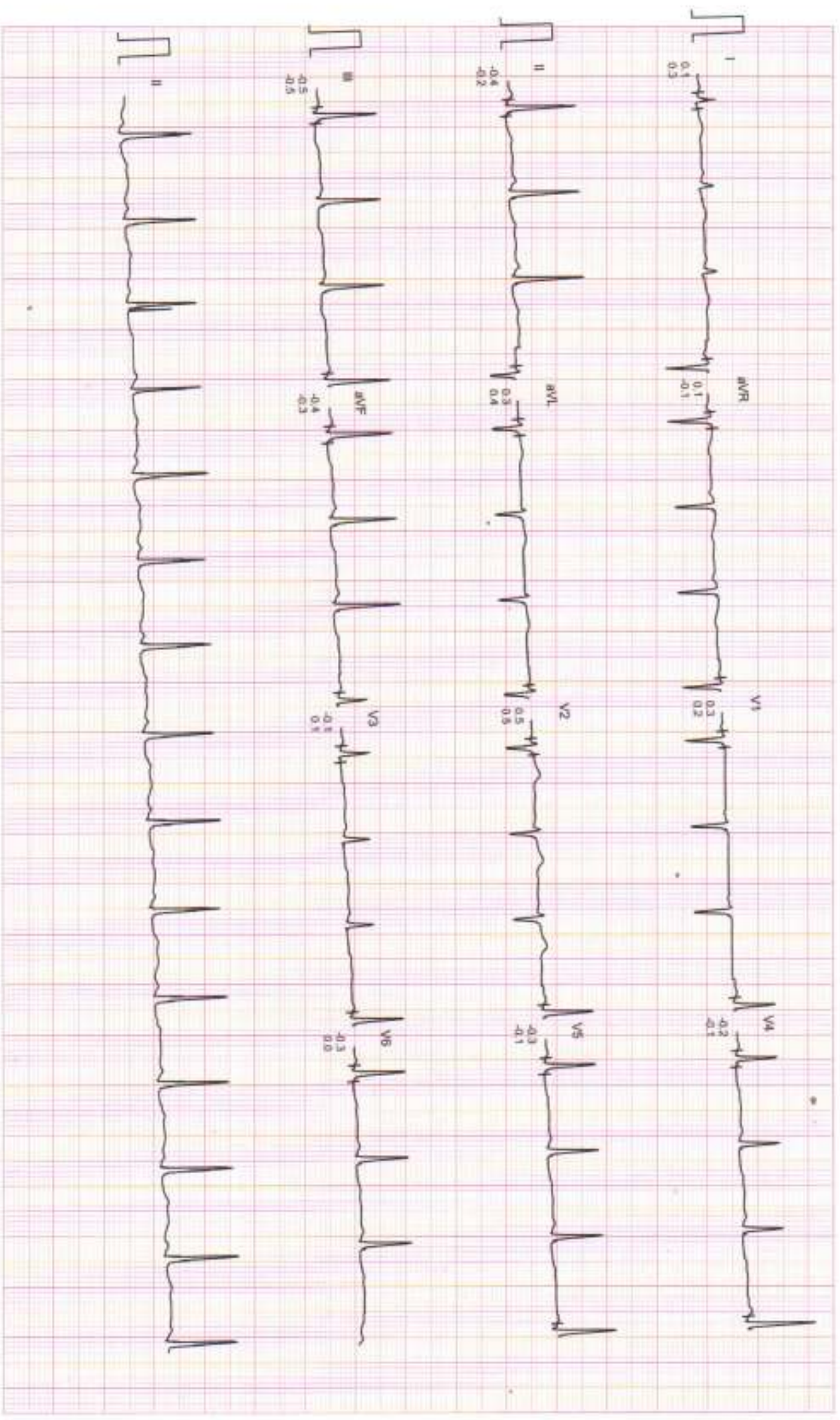

EXCELLAS CLINICS-DOMBIVLI

HYPERVENTILATION
PRETEST

ST @ 10mm/mV
80ms PostJ

Ms NUPUR GUPTA
I.D : 51
AGE/SEX : 36/F
RECORDED : 9-11-2024 12:55

RATE : 86 BPM
B.P : 110/70 mmHg

STAGE TIME : 0:02

LINKED MEDIUM

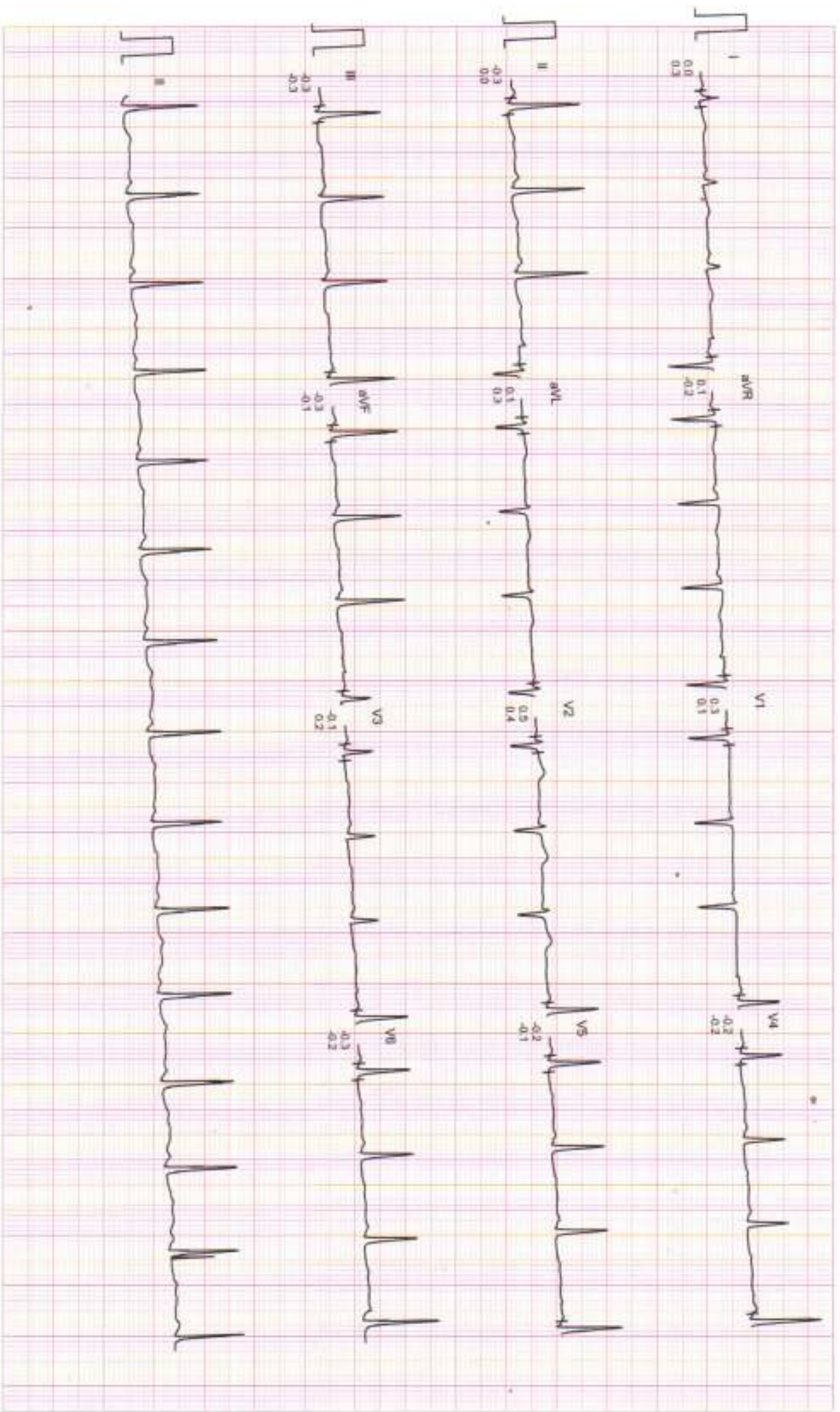

EXCELLAS CLINICS-DOMBIVLI

SUPINE
PRETEST

ST @ 10min/1mV
80ms Post

Ms. NUPUR GUPTA

I.D. : 51

AGE/SEX : 36/F

RECORDED : 9-11-2024 12:55

RATE : 67 BPM

B.P. : 110/70 mmHg

RAW E.C.G.

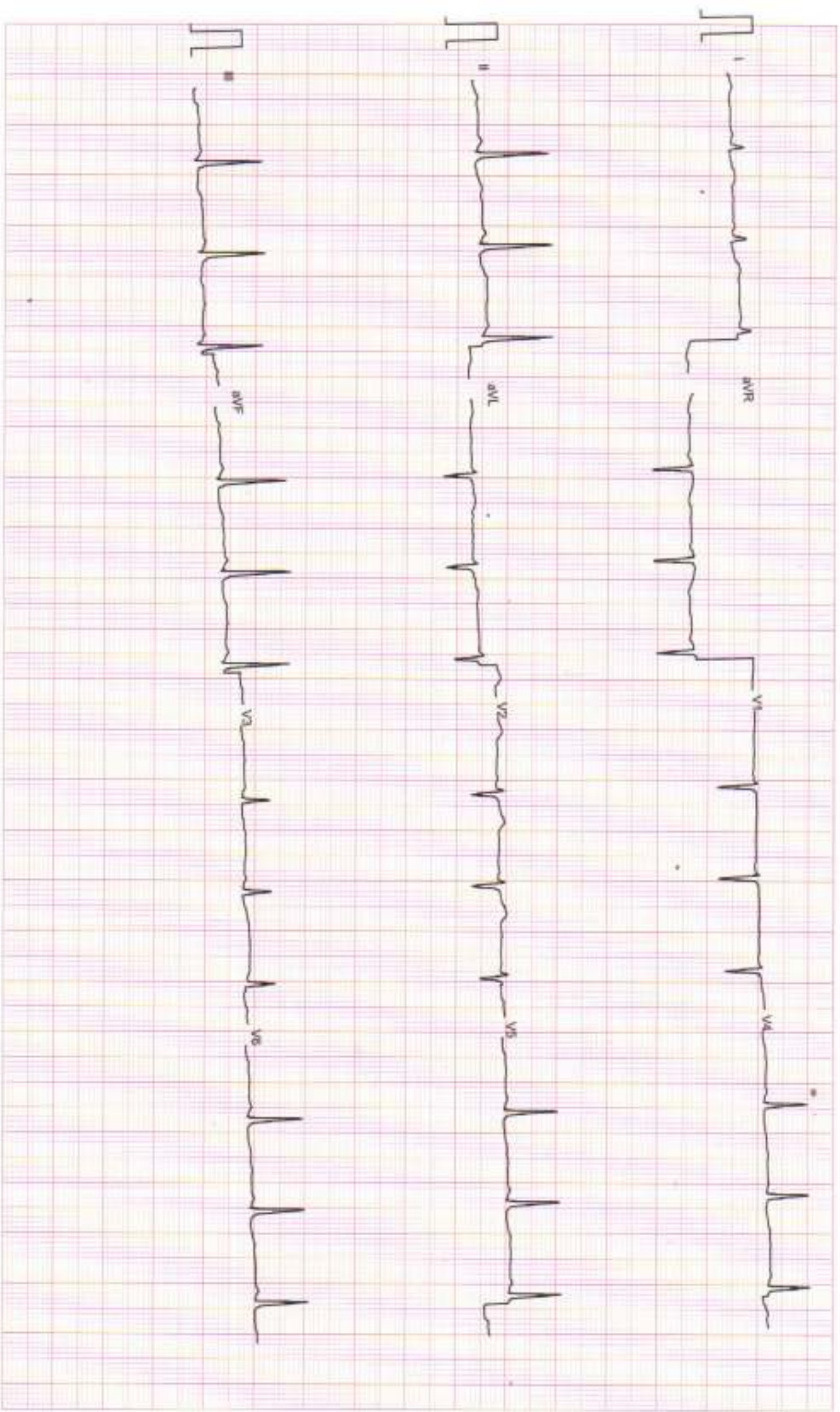

NAME : MRS. NUPUR GUPTA	AGE: 36 YRS / FEMALE
REF BY: MEDIWHEEL	DATE: 09/11/2024

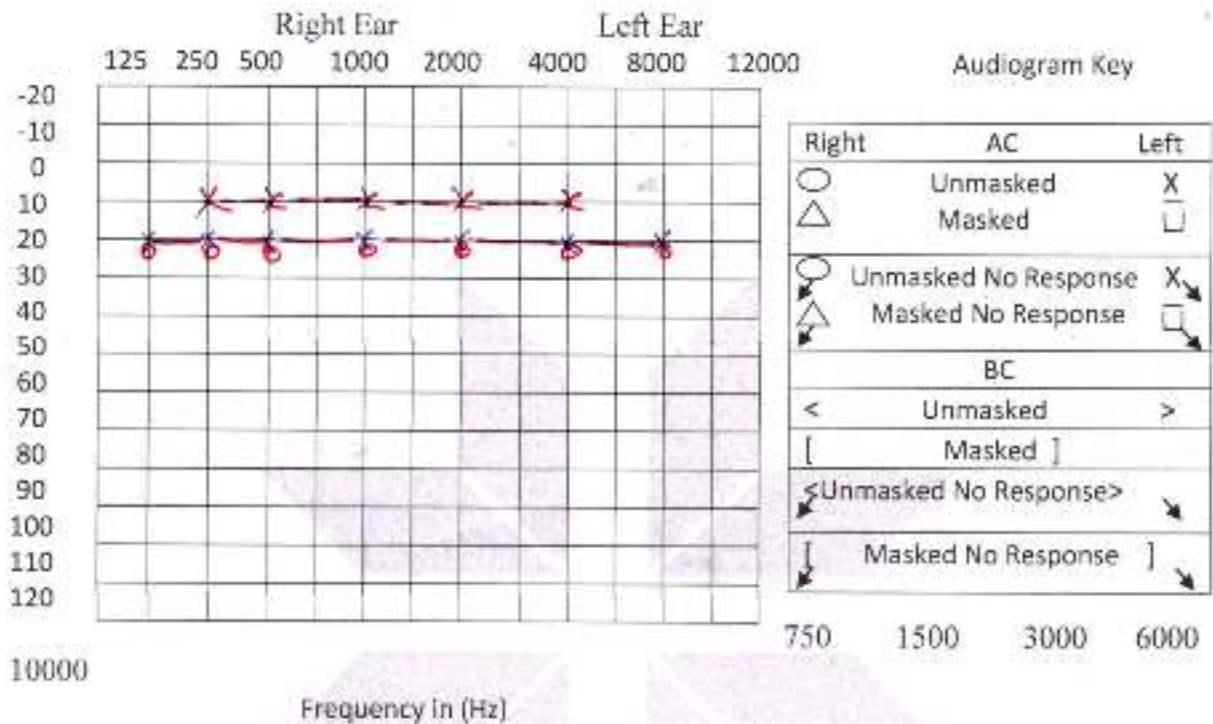
AUDIOGRAM

 Responses: Reliable / Fairly Reliable / Not Reliable

Speech Audiometry

 Test Conduction: Satisfactory / Not Satisfactory
 If any other specify

 Procedure: Standard / Play

Audiological Interpretations:

Test Ear	P.T.A. dBHL
Right	20
Left	20

BILATERAL HEARING CONDUCTION SENSITIVITY WITHIN NORMAL LIMITS

Excellas Clinics Private Limited
 1st Floor, Kasturi Ashish,
 Kalyan - Shilphata Rd,
 Near Venkatesh Petrol Pump,
 Above Moti Mithai Shop, Sonar Pada,
 Dombivli East, Maharashtra 421201
 M - 9930058718

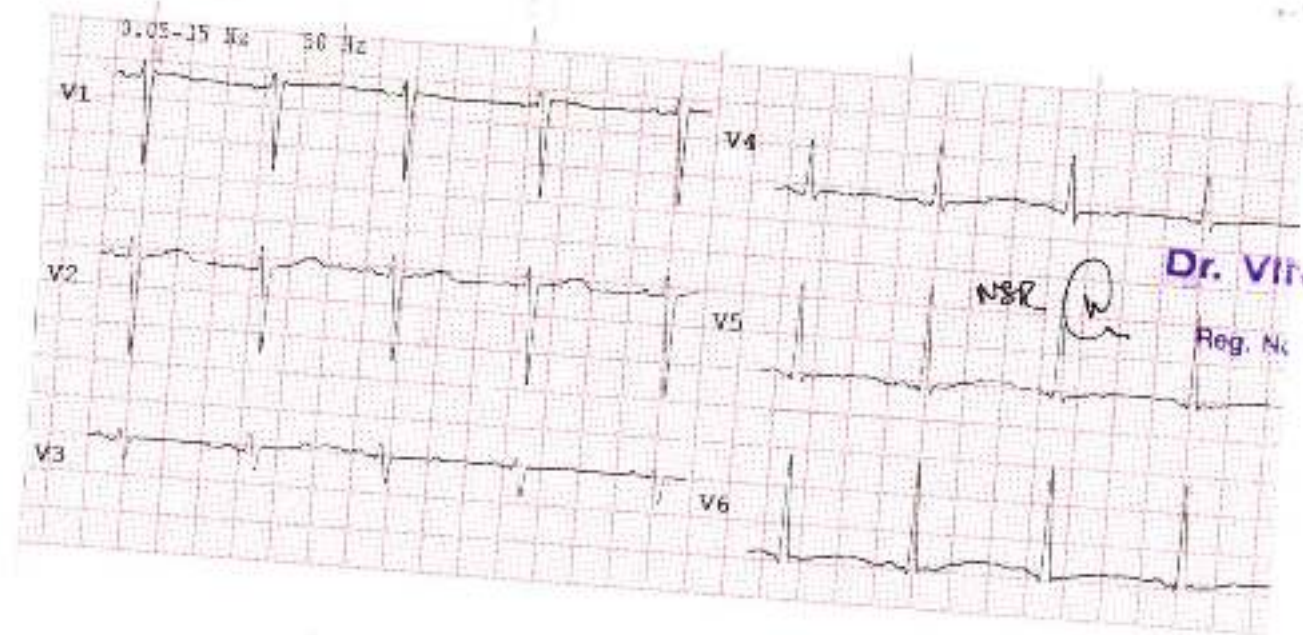
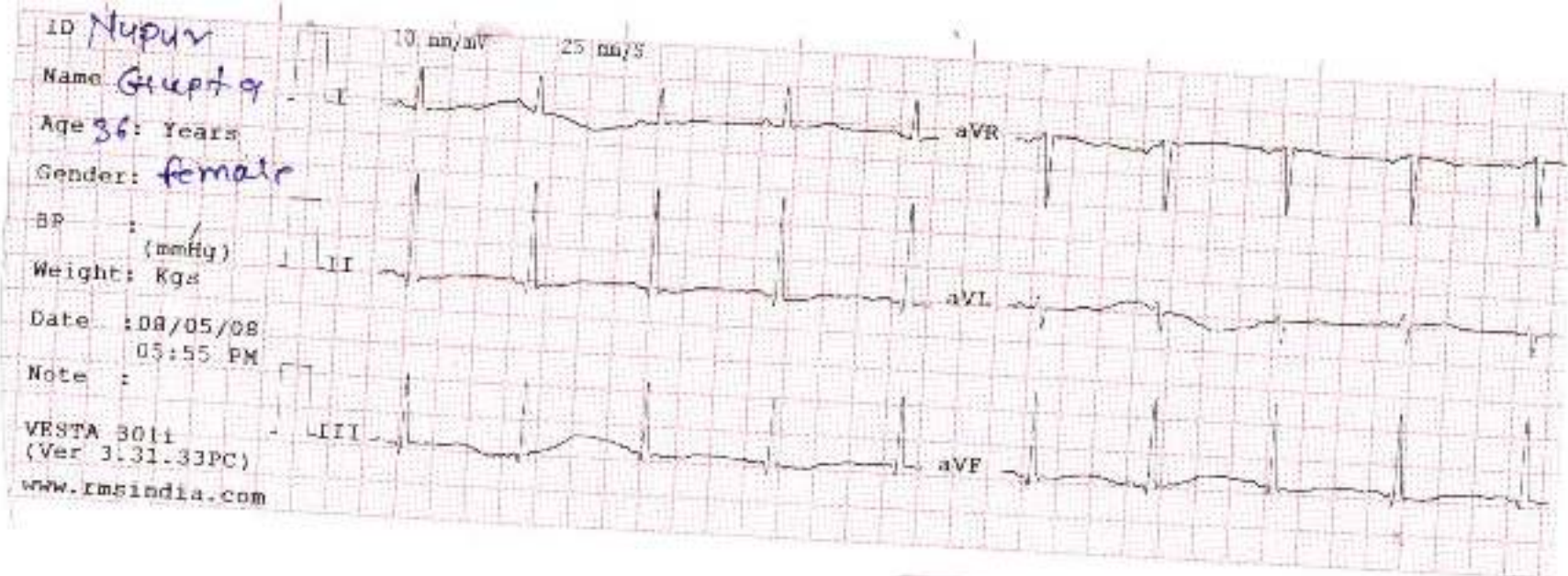

NSR (w)
Dr. VINAY HIRAI
 DNB MED
 Reg. No. 2012/09/2691