

DIPAKKUMAR SINGH (35 M)

ID: 1735

Date: 23-Nov-24 Exec Time : 5 m 54 s Stage Time : 2 m 54 s HR: 148 bpm

Protocol: Bruce

Stage: 2

Speed: 2.5 mph Grade: 12 %

(THR: 166 bpm)

B.P: 140 / 82

ST Level (mm)	ST Slope (mV / s)	ST Level (mm)	ST Slope (mV / s)
1.1	2.1	V1	-0.8 -2.5
1.1	3.5	V2	0.0 -0.4
-0.2	1.4	V3	1.9 2.8
-1.1	-2.8	V4	1.7 2.8
0.6	0.4	V5	1.1 2.8
0.4	2.5	V6	0.6 2.1

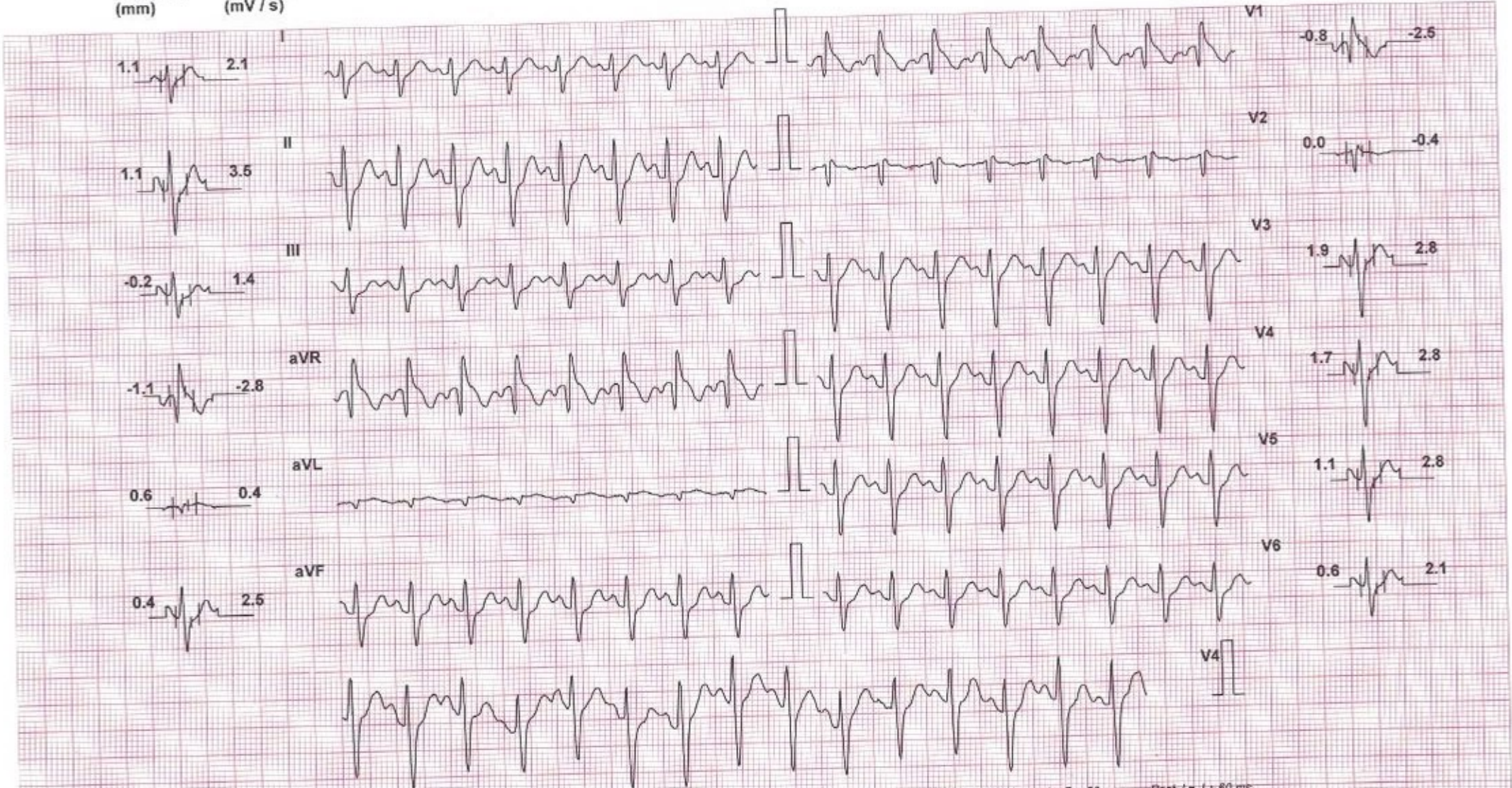

Chart Speed: 25 mm/sec
Schiller Spandan V4.7

Filter: 35 Hz

Mains Fil: ON

Amp: 10 mm

Iso = R - 60 ms J = R + 60 ms Post J = J + 60 ms

Linked Median

SHREEYANTA HEALTHCARE & DIAGNOSTICS PVT.LTD
DIPAKKUMAR SINGH (35 M)

B.P: 160 / 82
 Date: 23-Nov-24
 Speed: 3.4 mph
 Grade: 14 %
 (THR: 166 bpm)

ID: 1735
 Stage: 3
 Stage Time: 1 m 23 s

Protocol: Bruce
 Exec Time : 7 m 23 s

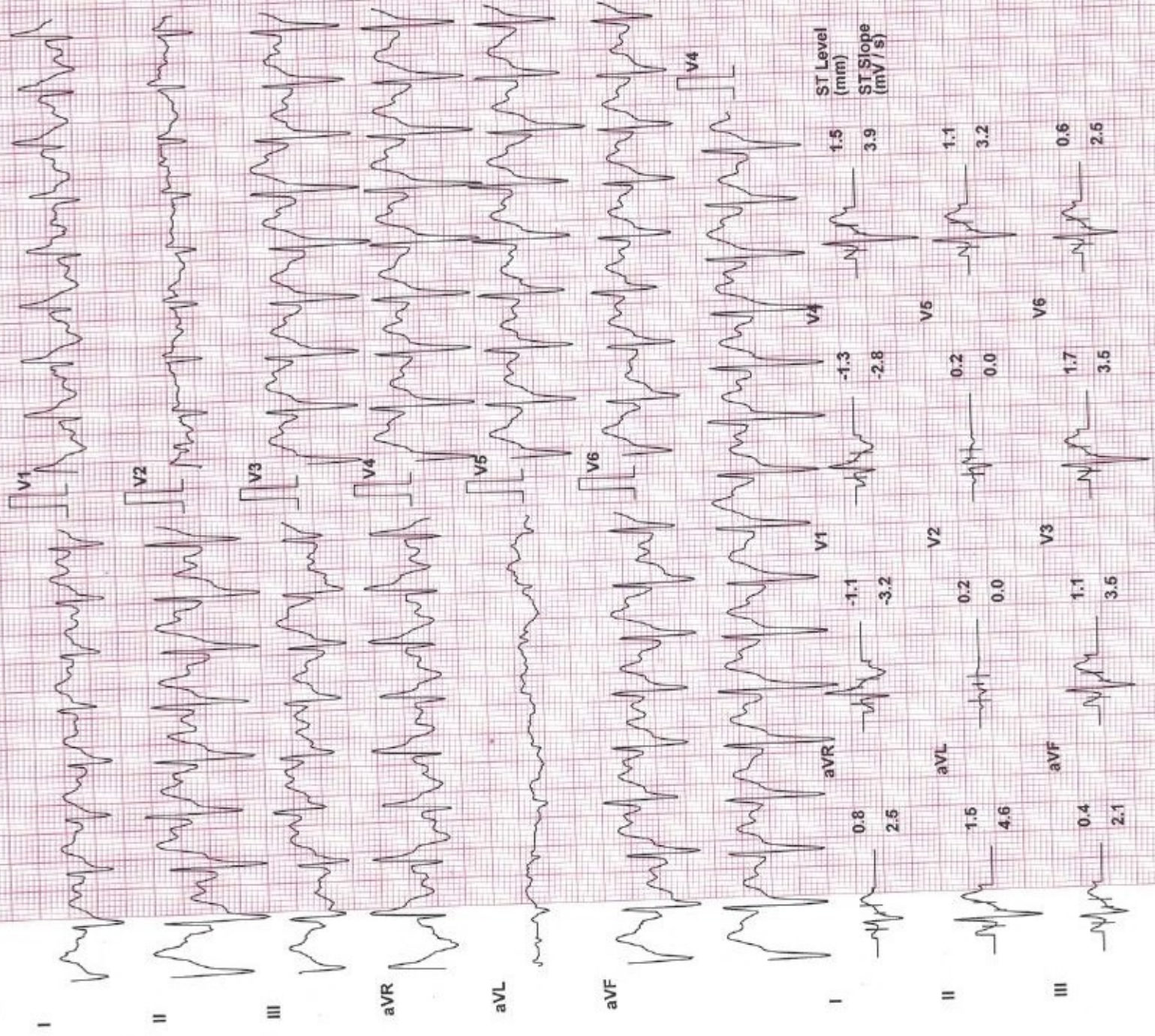

Chart Speed: 25 mm/sec
 Schiller Spandan V 4.7

Filter: 35 Hz
 ISO = R - 60 ms J = R + 60 ms

Mains Filtr: ON
 Post J = J + 60 ms
 Amp: 10 mm

DIPAKKUMAR SINGH (35 M)

ID: 1735

Date: 23-Nov-24 Exec Time : 7 m 19 s Stage Time : 1 m 19 s HR: 157 bpm

Protocol: Bruce

Stage: Peak Ex

Speed: 3.4 mph

Grade: 14 %

(THR: 166 bpm)

B.P: 160 / 82

ST Level (mm) ST Slope (mV / s)

ST Level (mm) ST Slope (mV / s)

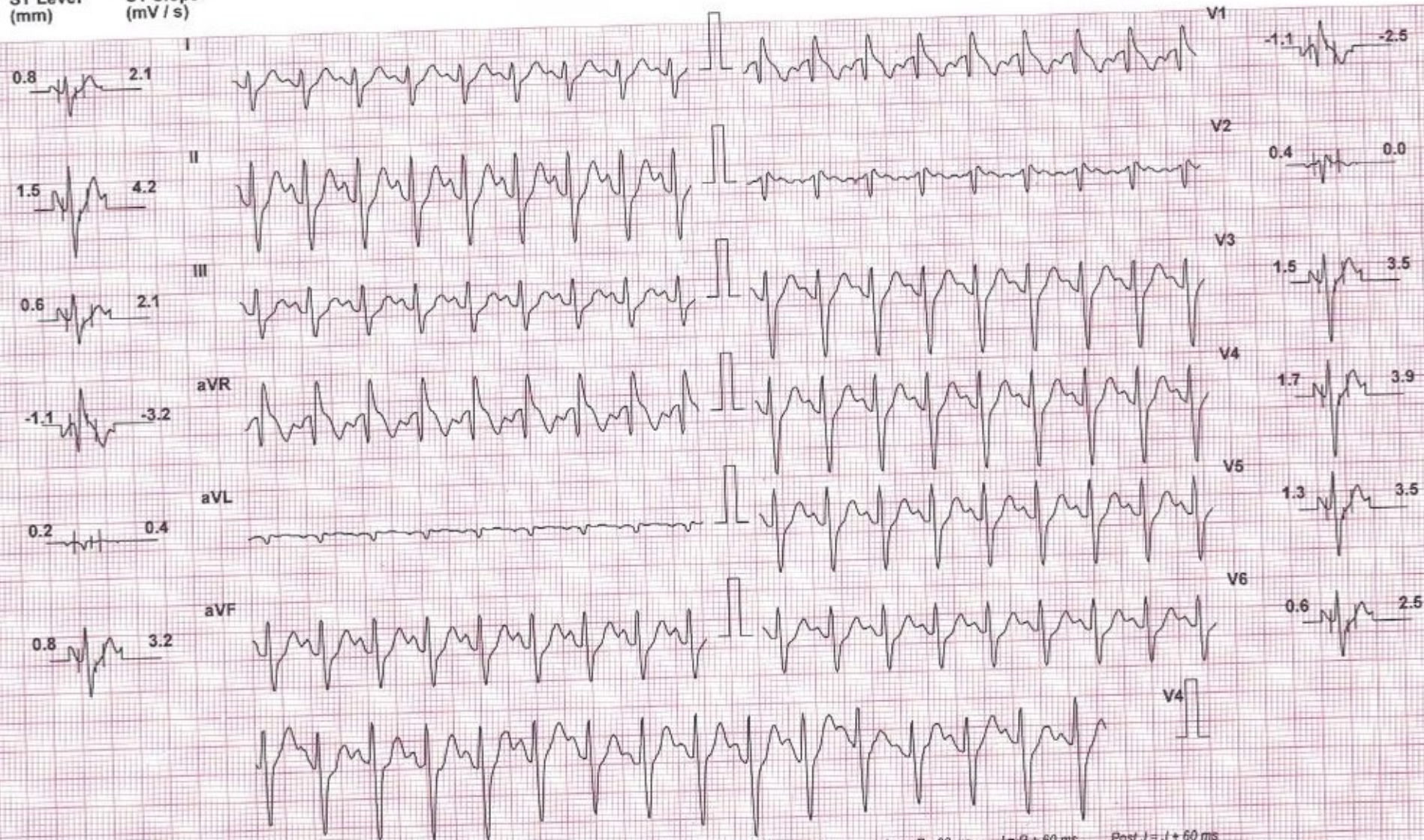

Chart Speed: 25 mm/sec
Schiller Spandan V 4.7

Filter: 35 Hz

Mains Filtr: ON

Amp: 10 mm

Iso = R - 60 ms J = R + 60 ms Post J = J + 60 ms

Linked Median

DIPAKKUMAR SINGH (35 M)

ID: 1735

Date: 23-Nov-24 Exec Time : 7 m 25 s Stage Time : 0 m 54 s HR: 120 bpm

Protocol: Bruce

Stage: Recovery(1)

Speed: 1 mph

Grade: 0 %

(THR: 166 bpm)

B.P: 148 / 78

ST Level (mm) ST Slope (mV / s)

ST Level (mm) ST Slope (mV / s)

1.7 2.5

-1.3 -2.5

2.8 5.0

0.2 -0.4

0.8 1.8

2.1 3.2

-2.1 -3.5

2.3 3.9

0.4 0.7

1.7 3.2

1.7 3.2

1.3 2.5

Chart Speed: 25 mm/sec

Filter: 35 Hz

Mains Fil: ON

Amp: 10 mm

Iso = R - 60 ms J = R + 60 ms Post J = J + 60 ms

Linked Median

Schiller Spanden V4.7

DIPAKKUMAR SINGH (35 M)

ID: 1735

Date: 23-Nov-24 Exec Time : 7 m 25 s Stage Time : 0 m 54 s HR: 105 bpm

Protocol: Bruce

Stage: Recovery(2)

Speed: 0 mph

Grade: 0 %

(THR: 166 bpm)

B.P: 148 / 78

ST Level (mm) ST Slope (mV / s)

ST Level (mm) ST Slope (mV / s)

0.4 1.1

1.5 3.5

0.4 1.8

-1.1 -2.1

0.2 0.0

0.8 2.5

-0.6 -1.8

0.2 -0.4

1.3 2.5

1.1 2.1

0.8 2.1

0.6 1.8

Chart Speed: 25 mm/sec

Filter: 35 Hz

Mains Filt: ON

Amp: 10 mm

Iso = R - 60 ms

J = R + 60 ms

Post J = J + 60 ms

Linked Median

Schiller Spandan V 4.7

DIPAKKUMAR SINGH (35 M)

ID: 1735

Date: 23-Nov-24

Exec Time : 7 m 25 s Stage Time : 0 m 54 s HR: 97 bpm

Protocol: Bruce

Stage: Recovery(3)

Speed: 0 mph

Grade: 0 %

(THR: 166 bpm)

B.P: 148 / 78

ST Level (mm) ST Slope (mV / s)

ST Level (mm) ST Slope (mV / s)

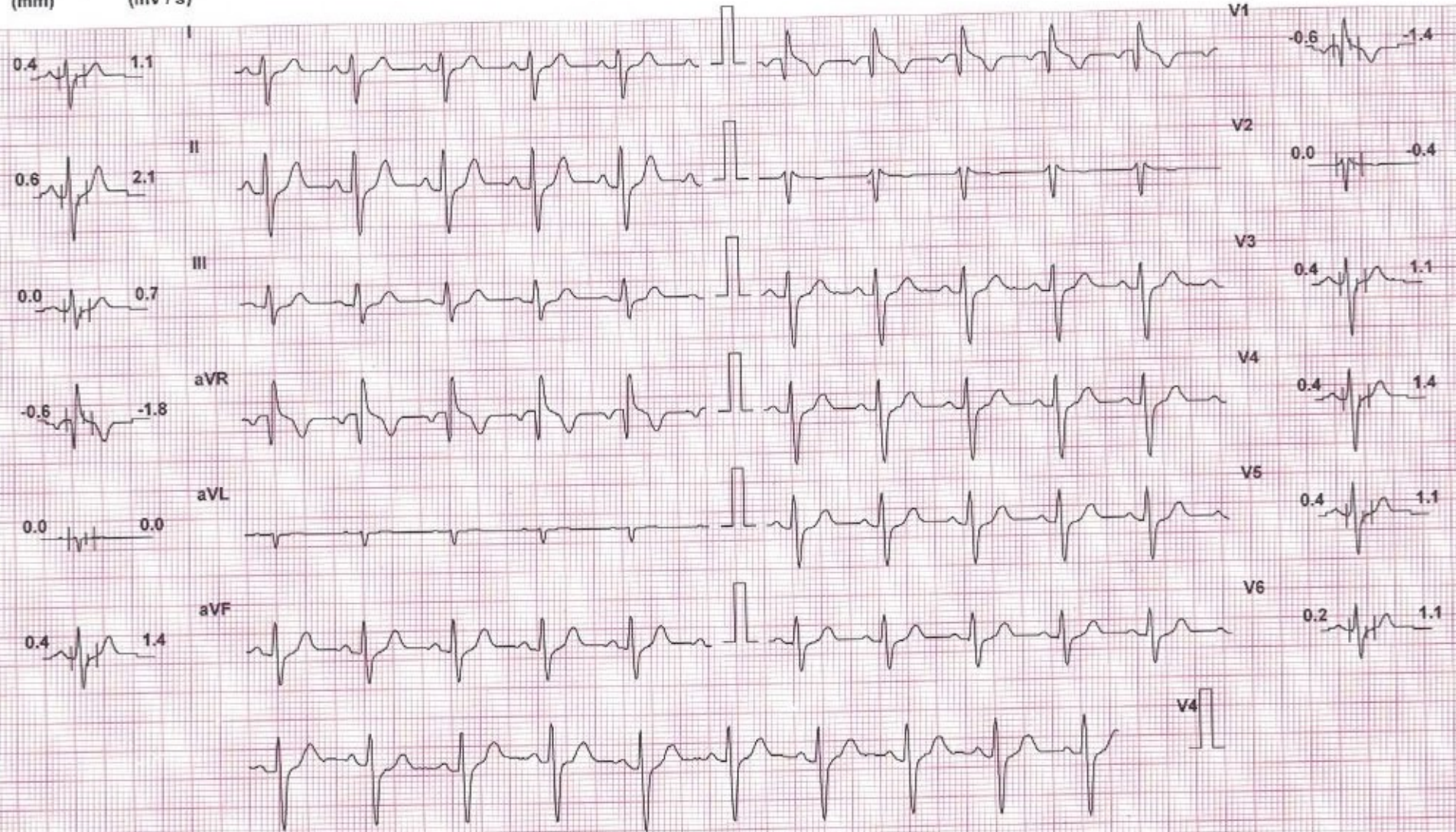

Chart Speed: 25 mm/sec

Filter: 35 Hz

Mains Filt: ON

Amp: 10 mm

Iso = R - 60 ms

J = R + 60 ms

Post J = J + 60 ms

Schiller Spindan V4.7

Linked Median

DIPAKKUMAR SINGH (35 M)

ID: 1735

Date: 23-Nov-24 Exec Time : 7 m 25 s Stage Time : 0 m 9 s HR: 92 bpm

Protocol: Bruce

Stage: Recovery(4)

Speed: 0 mph

Grade: 0 %

(THR: 166 bpm)

B.P: 130 / 78

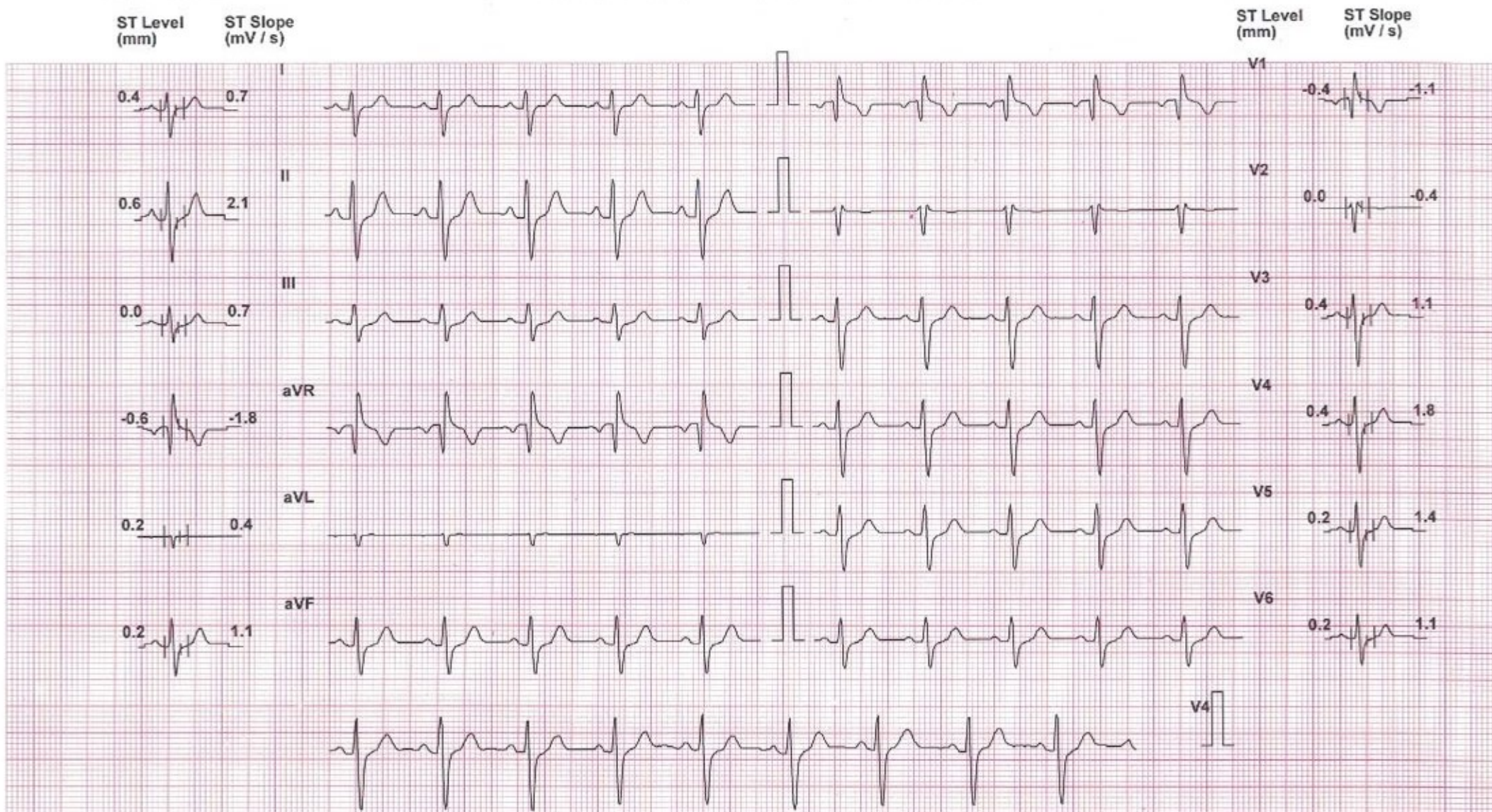

Chart Speed: 25 mm/sec

Filter: 35 Hz

Mains Filt: ON

Amp: 10 mm

Iso = R + 60 ms

J = R + 60 ms

Post J = J + 60 ms

Schiller Spandán V4.7

Linked Median

NAME : DIPAK KUMAR SINGH	AGE : 35 YRS/MALE
REF BY : APOLLO	DATE: 23/11/2024

X ray chest PA

Bilateral prominent Broncho vascular markings seen.

No evidence of Koch's consolidation and pleural effusion seen either side.

Cardiac shadow appears normal.

Bony thorax and Both dome diaphragm appears normal.

IMPRESSION: -

NORMAL X RAY CHEST PA VIEW

Dr. Mitul Mevada
MD, DMRE.
DR. MITUL MEVADA-0152)
CONSULTANT RADIOLOGIST Pvt. Ltd.
Shreyanta Healthcare

R

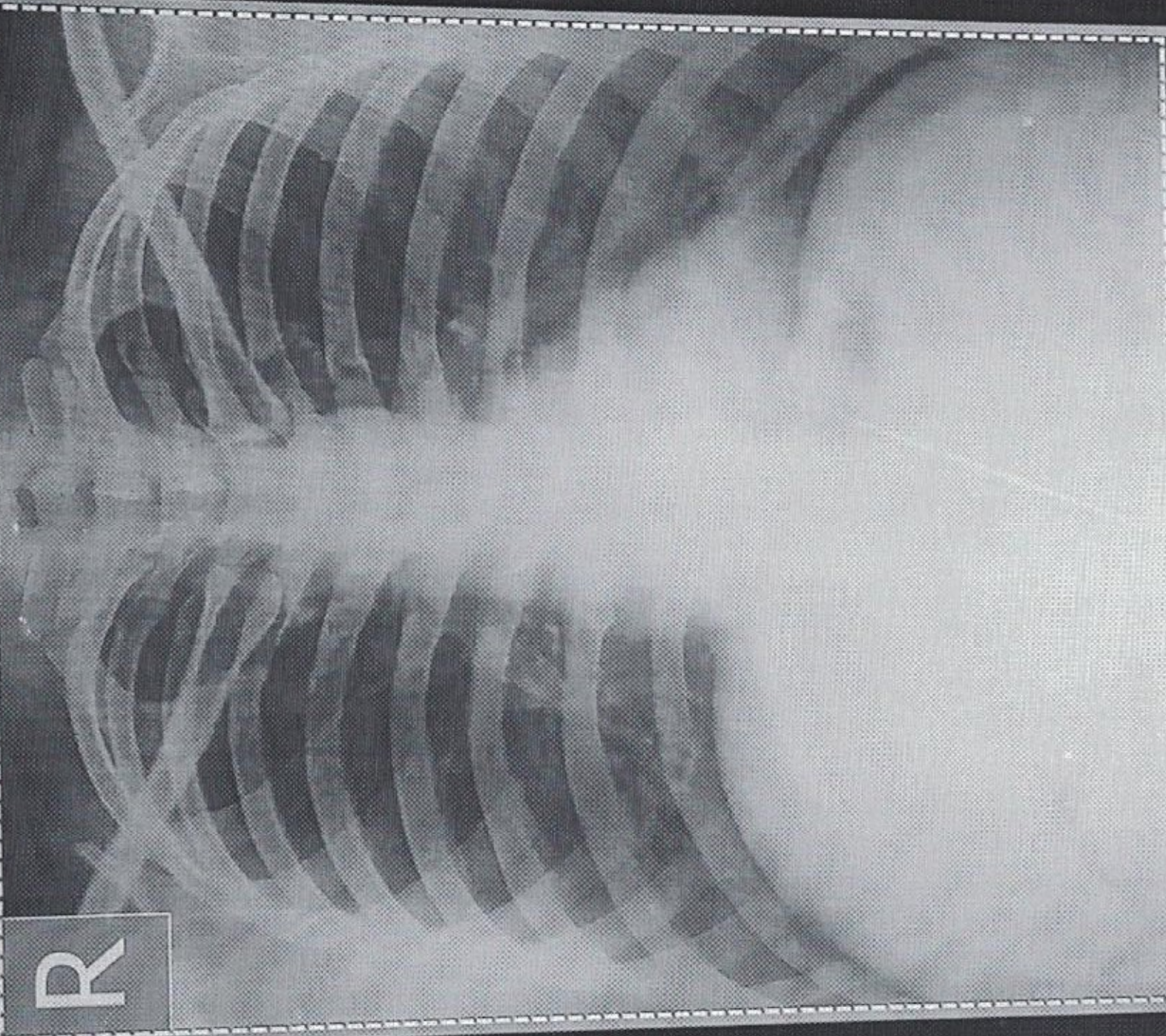

DIPAK KUMAR SINGH AGE -35 Male Pat. ID. Chest PA
REF DR: 23-11-2024 11:34:31 AM
SHREEYANTA HEALTHCARE & DIAGNOSTICS PVT. LTD.

PATIENT NAME: DIPAK KUMAR SINGH

AGE/SEX : 35 Years/MALE

REF. DOCTOR : HEALTH CHECK UP

DATE : 23/11/2023

EYE VISION CHECK UP

EYE PARAMETERS	RIGHT EYE	LEFT EYE
DISTANCE VISION	6/6 WITHOUT GLASS	6/6 WITHOUT GLASS
NEAR VISION	N/6 WITHOUT GLASS	N/6 WITHOUT GLASS
COLOUR VISION	NO COLOUR BLINDNESS	NO COLOUR BLINDNESS

Shreyanta Healthcare & Diagnostics Pvt. Ltd.
212 to 217, Swanik Arcade, Pragatinagar,
Naranpura, Ahmedabad-380013.
E. Id. No. : 0515042908

Shreyanta Healthcare & Diagnostics Pvt. Ltd.

212-217, Swanik Arcade, Nr Arjun Homes, B/h Vardan Tower, Pragatinagar - K. K. Nagar Road, Naranpura, Ahmedabad : 380 013.
Appointment +91 99042 90525 / +91 92656 34065 ☎ 079 2749 98 35 / Emergency : 87340 72706 📧 shreyantadclinic@gmail.com

NAME: DIPAK SINGH	DATE: 23 / 11 / 2024
AGE: 35 YEARS SEX: Male	REF.DR. APOLLO

INVESTIGATION : USG ABDOMEN & PELVIS

LIVER appears normal in size and shows normal echopattern. No evidence of focal mass lesion. No evidence of dilated intrahepatic biliary radicals noted. Portal vein and hepatic veins are unremarkable. Common bile duct appears normal.

GALL BLADDER appears normal distended. No cholecystitis.

PANCREAS appears normal in size and echopattern.

SPLEEN appears normal in size and echopattern. No evidence of mass lesion seen.

KIDENYS:

Both kidneys appear normal in size, shape and position. No evidence of mass lesion or hydronephrosis seen on either side. Both Kidneys show normal cortical echogenicity well preserved cortico-medullary differentiation.

URINARY BLADDER is partially distended. No evidence of vesical mass or calculus is seen.

Prostate appears normal size and normal echopattern.

Small and large bowel loops are unremarkable.

No evidence of ascites or lymphadenopathy is seen.

Impression:-

No significant abnormality detected.

Dr. Mijul Mevada
M.D. DMRE.
Dr. MIJUL MEVADA M.D. (G.O.-50)
Shreyanta Healthcare & Diagnostics Pvt. Ltd.
CONSULTANT RADIOLOGIST.

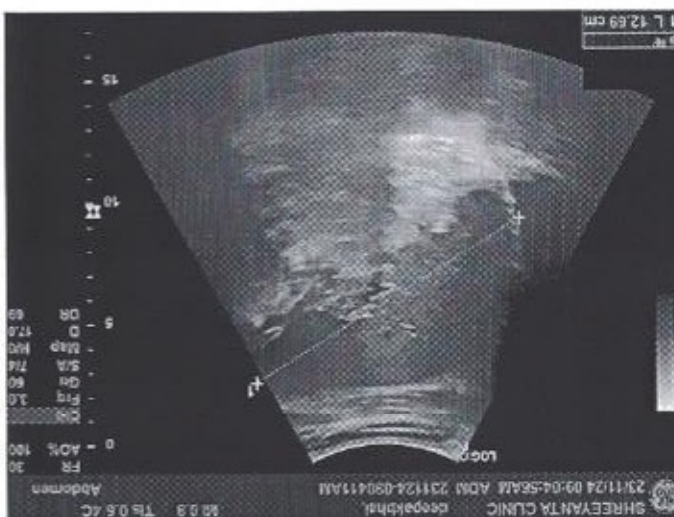
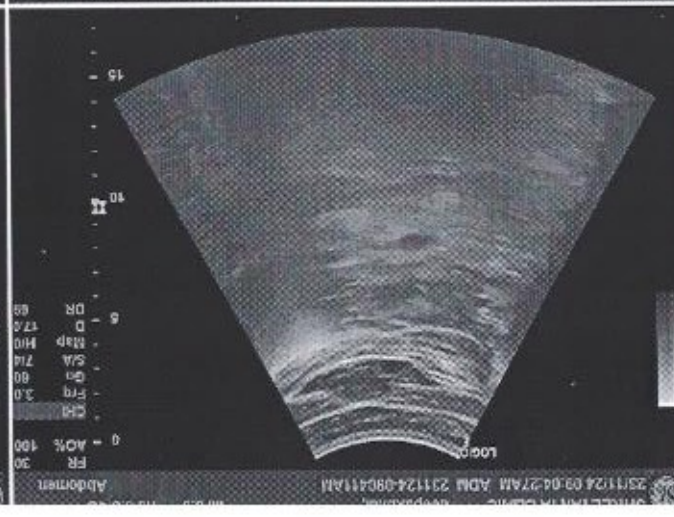
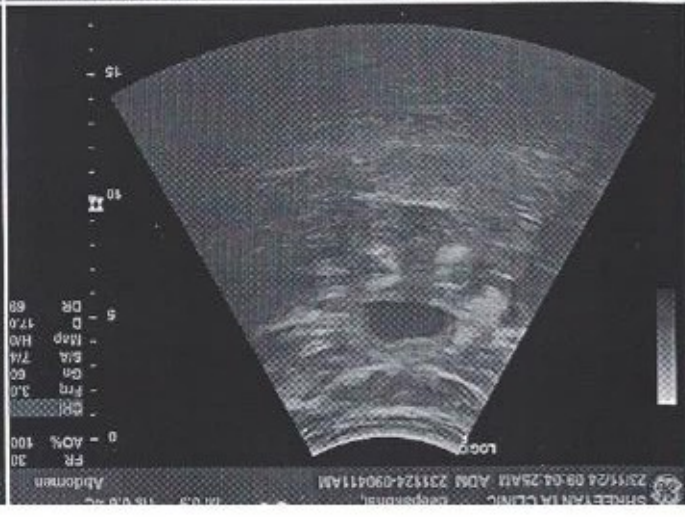
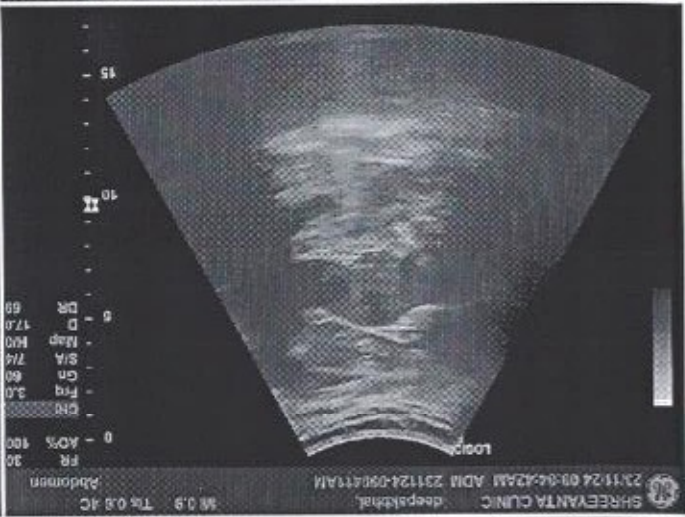
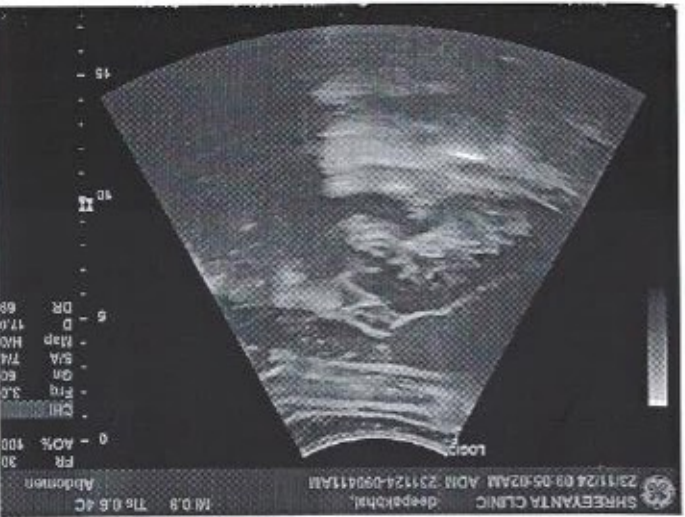

Dr. Maulik K. Kinariwala
MD (Medicine) PGDDM (UK)
Diabetologist & Metabolic Physician

Dr. Dixi N. Patel
Assistant Doctor
Regd. No.: G-19706

Dr. Parth R. Gohel
Assistant Doctor
Regd. No.: G-30164

Date:- 23-11-2024

Diagnosis:- No health issues

PRESCRIBED MNT:- Full Diet

Time

Menu

Early Morning:-

Juice -30 ml + 4 soaked Almonds + 2 Walnuts
(Wake Up)

Breakfast:-

Tea/Coffee/Milk -1 cup (No sugar, Use Low fat Milk) +
Veg Poha-1 bowl / Veg Upma -1 bowl / Moongdal Chilla -2no. with green
chutne

Midmorning:-

Fruit- 200 gms (Apple/ Papaya/ Pear/ Kiwi/ Watermelon) (Avoid banana/
chiloo/ mango/ sitaphal/ fruit juices/ cold drinks)

Lunch :-

(Multigrain) Roti- 2
Vegetable-1 Bowl
Dal / Curd/ Pulses- 1 Bowl
Salad- 1 Bowl

Evening :-

Green tea (No sugar)
Roasted Chana/ Makhana/ Roasted Poha chivda- 1 Bowl

Dinner :-

(Multigrain) Roti - 2 / Veg Fada Khichdi-1 1/2 Katori
Vegetable-1 Katori
Dal/ kadhi/ Curd-1 Katori
Moong dal chills-2 / vermicelli upma / oats upma 1 bowl

1 katori- 150gms, 1 bowl- 250 gms, 1 glass-200 ml

Recommended Daily Allowance:-

Sugar- 1 tsp/ day

Oil- 4 tsp/ Day

Salt- 4-5 gms/ day

Water-12-15 glasses/ day

Physical Activity- 30 mins/ day

Ht-175cm, Wt- 84.5kg

Shreyanta



Diabetes

& Metabolic Clinic

Age: 45 years Diagnostic Center

Shreyanta Healthcare & Diagnostics Pvt. Ltd.
212 to 217, Swanik Arcade,
Naranpura, Ahmedabad, Gujarat, India.

DT. NIDHI PARIKH

M.Sc. Food & Nutrition

N.N. Pawar

A unit of Shreyanta Healthcare & Diagnostics Pvt. Ltd.

212-217, Swanik Arcade, Nr Arjun Homes, B/h Vardan Tower, Pragatinagar - K. K. Nagar Road, Naranpura, Ahmedabad : 380 013.

Appointment +91 99042 90525 / +91 92656 34065 ☎ 079 2749 98 35 / Emergency : 87340 72706 📧 shreyantadclinic@gmail.com



AHMEDABAD DENTAL

NAME: <u>Dipak Ar Singh</u>	DATE: <u>23-11-2024</u>
MOBILE NO: <u>9993612983</u>	CASE NO: <u>1742</u>
REFERENCE: <u>Niyant Diabetes & Heart Clinic</u>	BIRTHDATE: <u>03-02-1989</u>
ADDRESS: <u>Sagar Samrat Apartment, Satellite Ahmedabad</u>	
MEDICAL HISTORY: <u>NAD</u>	
CHIEF COMPLAINTS: <u>Regular check up.</u>	
EXAMINATION: → <u>Stomach - 1</u> <u>lung 1 + 1</u> → <u>54px empty</u> <u>8</u>	
TREATMENT REQUIRED: → <u>Scans & PFT</u> → <u>follow-up & evaluation.</u>	

Shreyanta Healthcare & Diagnostics Pvt. Ltd.
212 to 217, Swanik Arcade, Pragatinagar,
Mentipura, Ahmedabad-380013.
Regd. No. : 051902468

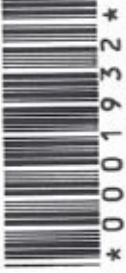

PATIENT'S NAME : DIPAK KUMAR SINGH
AGE/SEX : 35 Years/Male
REFERRED BY : ARCOFEMI HEALTHCARE LIMITED
LOCATION : SHREEYANTA DIABETIC & METABOLIC CLINIC

LAB. NO : SY-3404-24
SAMPLE NO : 1932
DATE/TIME : 23/11/2024 09:47
PT ID :

COMPLETE BLOOD COUNT
(PERFORM BY FULLY AUTOMATED SYSMAX-XP 100 CELL COUNTER)

Sample Type: EDTA

Test Name	Result	Units	Biological Reference Interval
Blood Counts			
Haemoglobin :	12.90	Gms%	13.5 - 18.0
Total R.B.C. :	5.06	mill/c.mm	4.7 - 6.0
Total W. B. C. :	6200	/cu mm	4000 - 11000
Platelet Count :	154000	/cu.mm	1,50,000 - 4,50,000
Differential Count	%	(Absolute Count/uL)	
Neutrophils :	58	3596	1600 - 7000
Lymphocytes :	32	1984	1000-4000
Eosinophils :	05	310	40 - 400
Monocytes :	05	310	200 - 1000
Basophils :	00	00	0 - 100
Blood Indices			
P. C. V :	38.90	%	42 - 52
M. C. V. :	76.90	fl	78 - 100
M.C.H :	25.50	pg	27 - 32
M. C. H. C :	33.20	%	32 - 36
R.D.W :	14.30	%	11.5 - 14.0

Peripheral smear study

RBC's
WBC's
Platelets
PS FOR MP

R.B.C -Normocytic Normochromic.
W.B.C -Normal in Number & DC As Given Above.
Platelets are Adequate and Normal in Morphology.
No Any Blood Parasites seen.

..... **End Of Report**

DR. JITENDRA NAYAK
Dr. Jitendra N. Nayak
 (M.D., Pathologist)
 Regd. No. : G-14786

DR. JANAK THAKKAR
M.B.D.C.P (PATH)
 Regd. No. : G-14786

Shreeyanta Healthcare & Diagnostics Pvt. Ltd.
 Regd. No. : G-14786

Pathologist

Dr. Jitendra N. Nayak
M.D. (Path)

Dr. Janak M. Thakkar
M.B.D.C.P. (Path)



PATIENT'S NAME : DIPAK KUMAR SINGH
AGE/SEX : 35 Years/Male
REFERRED BY : ARCOFEMI HEALTHCARE LIMITED
LOCATION : SHREEYANTA DIABETIC & METABOLIC CLINIC

LAB. NO : SY-3404-24
SAMPLE NO : 1932
DATE/TIME : 23/11/2024 09:47
PT ID :

Sample Type: EDTA

E.S.R.(Westergren Method)

Test Name	Result	Units	Biological Reference Interval
-----------	--------	-------	-------------------------------

After one hour : **18** mm [M: 1 - 7 / F: 3 - 12]

..... End Of Report

DR. JITENDRA NAYAK
M.D.(PATH)

DR. JANAK THAKKAR
M.B.DCP (PATH)

Shreeyanta Healthcare & Diagnostics Pvt. Ltd.
212 to 217, Swanik Arcade, Pragatinagar,
Naranpura, Ahmedabad-380013.
REGD. NO. : U-11902466

Dr. Jitendra N. Nayak
(M.D., Pathologist)
Regd. No. : G-14736
Shreeyanta Healthcare & Diagnostics Pvt. Ltd.

Pathologist

Manage by Spandan Pathology Laboratory • Home Collection Facilities Available

2nd Floor, Swanik Arcade, Nr. Arjun Homes, B/h Vardan Tower, Pragatinagar - K. K. Nagar Road, Naranpura, Ahmedabad : 380 013.

☎ 079 27499835 ☎ +91 9904290525 / +91 9265634065 / +91 7567585429 📧 shreeyantaclinic@gmail.com

Dr. Jitendra N. Nayak
M.D. (Path)

Dr. Janak M. Thakkar
M.B.D.C.P. (Path)



* 0 0 0 1 9 3 2 *

PATIENT'S NAME : DIPAK KUMAR SINGH
AGE/SEX : 35 Years/Male
REFERRED BY : ARCOFEMI HEALTHCARE LIMITED
LOCATION : SHREEYANTA DIABETIC & METABOLIC CLINIC

LAB. NO : SY-3404-24
SAMPLE NO : 1932
DATE/TIME : 23/11/2024 10:47
PT ID :

POST PRANDIAL BLOOD GLUCOSE (PP2BS)

(DONE ON EM200 FULLY AUTOMATED BIOCHEMISTRY ANALYSER)

Sample Type: FLORIDE PLASMA/SERUM

Test Name	Result	Units	Biological Reference Interval
-----------	--------	-------	-------------------------------

Post Prandial Blood
Glucose After 2hr. :
(GOD-PGD METHOD)

80.1 mg/dl 80-140

..... End Of Report

DR. JITENDRA NAYAK
M.D.(PATH)

DR. JANAK THAKKAR
M.B.D.C.P.(PATH)

Shreeyanta Healthcare & Diagnostics Pvt. Ltd.
212 to 217, Swanik Arcade, Pragatinagar,
Naranpura, Ahmedabad 380013.
E. No. : 1622002700

Dr. Jitendra N. Nayak
(M.D., Pathology)
Regd. No. : G-14786
Shreeyanta Healthcare & Diagnostics Pvt. Ltd.

Pathologist

Manage by Spandan Pathology Laboratory • Home Collection Facilities Available

2nd Floor, Swanik Arcade, Nr. Arjun Homes, B/h Yardan Tower, Pragatinagar - K. K. Nagar Road, Naranpura, Ahmedabad : 380 013.

☎ 079 27499835 ☎ +91 9904290525 / +91 9265634065 / +91 7567585429 📧 shreeyantclinic@gmail.com

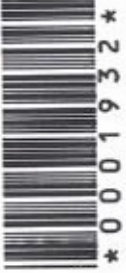

PATIENT'S NAME : DIPAK KUMAR SINGH
AGE/SEX : 35 Years/Male
REFERRED BY : ARCOFEMI HEALTHCARE LIMITED
LOCATION : SHREEYANTA DIABETIC & METABOLIC CLINIC

LAB. NO : SY-3404-24
SAMPLE NO : 1932
DATE/TIME : 23/11/2024 10:47
PT ID :

Sample: Serum/Plasma

BIOCHEMISTRY
(DONE ON EM 200 FULLY AUTOMATED BIOCHEMISTRY ANALYSER)

Test Name	Result	Units	Biological Reference Interval
Urea METHOD: Urease-GLDH	:29.5	mg/dL	12.6 - 42.6
Creatinine METHOD: Jaffe's Bufferw Kinetic	:1.01	mg/dL	0.7 - 1.4
BUN METHOD: UREASE ENZ	:13.79	mg/dL	7.94 - 20.1
S.G.P.T IFCC WITH PYRIDOXAL PHOSPHATE ACTIVATION	:35.0	U/L	0 - 40
S.G.O.T IFCC WITH PYRIDOXAL PHOSPHATE ACTIVATION	:21.0	U/L	0-45
Alkaline Phosphatase METHOD: PNPP-AMP (IFCC), KINETIC ASSAY	:77.9	U/L	30-120
Bilirubin - Total METHOD: DIAZO	:0.96	mg/dL	0.2 - 1.3
Bilirubin - Direct METHOD: DIAZO	:0.36	mg/dL	0 - 0.6
Bilirubin - Indirect METHOD: CALCULATED	: <u>0.6</u>	mg/dL	0.1 - 0.4
Total Protein METHOD: BIURET	:6.72	gm/dL	6.3 - 8.2
Albumin METHOD: BCG	:4.36	gm/dL	3.5 - 5.0
Globulin METHOD: CALCULATED	:2.36	gm/dL	1.9 - 3.5
Albumin/Globulin Ratio METHOD: CALCULATED	:1.85		0.9 - 2.9
ELECTROLYTE METHOD: ISE DIRECT			
Sodium	:137	mmol/L	137 - 145
Pottasium	:4.2	mmol/L	3.5-5.5
Chloride	:102	mmol/L	98 - 107
URIC ACID METHOD: URICASE	:6.6	mg/dL	3.4-7.0

Dr. Jitendra N. Nayak
(M.D., Pathology)
Regd. No. : G-14786
Shreeyanta Healthcare & Diagnostics Pvt. Ltd.

Shreeyanta Healthcare & Diagnostics Pvt. Ltd.
212 to 217, Swanik Arcade, Pragatinagar,
Naranpura, Ahmedabad-380013.
Regd. No. : 051502468

..... End Of Report Pathologist

Dr. Jitendra N. Nayak
M.D. (Path)

Dr. Janak M. Thakkar
M.B.D.C.P. (Path)



* 0 0 0 1 9 3 2 *

PATIENT'S NAME : DIPAK KUMAR SINGH
AGE/SEX : 35 Years/Male
REFERRED BY : ARCOFEMI HEALTHCARE LIMITED
LOCATION : SHREEYANTA DIABETIC & METABOLIC CLINIC

LAB. NO : SY-3404-24
SAMPLE NO : 1932
DATE/TIME : 23/11/2024 10:47
PT ID :

DR. JITENDRA NAYAK
M.D.(PATH)

DR. JANAK THAKKAR
M.B.DCP (PATH)

Shreeyanta Pathology & Diagnostics Pvt. Ltd.
212 to 217, Swanik Arcade, Pragatinagar,
Naranpura, Ahmedabad-380013.
Regd. No. : 051902468

Dr. Jitendra N. Nayak
(M.D., Pathology)
Regd. No. : G-14786
Shreeyanta Healthcare & Diagnostics Pvt. Ltd.

Pathologist



* 0 0 0 1 9 3 2 *

PATIENT'S NAME : DIPAK KUMAR SINGH
AGE/SEX : 35 Years/Male
REFERRED BY : ARCOFEMI HEALTHCARE LIMITED
LOCATION : SHREEYANTA DIABETIC & METABOLIC CLINIC

LAB. NO : SY-3404-24
SAMPLE NO : 1932
DATE/TIME : 23/11/2024 09:47
PT ID :

BLOOD GROUP

Sample Type: EDTA

Test Name **Result**

ABO SYSTEM : " A "
RH Typing : POSITIVE

FASTING BLOOD GLUCOSE(FBS)
(DONE ON EM200 FULLY AUTOMATED BIOCHEMISTRY ANALYSER)
Sample Type: FLORIDE PLASMA/SERUM

Test Name **Result** **Units** **Biological Reference Interval**

Fasting Blood Glucose : 87.6 mg/dl 70 - 110
(GOD -POD METHOD)

Sample Type: Serum

LIVER FUNCTION TEST

Test Name **Result** **Units** **Biological Reference Interval**

G.G.T : 19.3 U/L F :5-32
M 10-45

..... End Of Report

DR. JITENDRA NAYAK
M.D.(PATH)

DR. JANAK THAKKAR
M.B.D.C.P.(PATH)

Shreeyanta Healthcare & Diagnostics Pvt. Ltd.
Plot No 117, Swank Homes, Pragatinagar,
Ahmedabad - 380 013.

Dr. Jitendra N. Nayak
(M.D., Pathology)

Regd. No. : G-14755
Shreeyanta Healthcare & Diagnostics Pvt. Ltd.

Manage by Spandan Pathology Laboratory • Home Collection Facilities Available

2nd Floor, Swanik Arcade, Nr. Arjun Homes, B/h Vardan Tower, Pragatinagar - K. K. Nagar Road, Naranpura, Ahmedabad : 380 013.

☎ 079 27499835 ☎ +91 9904290525 / +91 9265634065 / +91 7567585429 📧 shreeyantclinic@gmail.com

Pathologist

Dr. Jitendra N. Nayak
M.D. (Path)

Dr. Janak M. Thakkar
M.B.D.C.P. (Path)

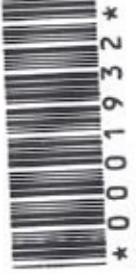

PATIENT'S NAME : DIPAK KUMAR SINGH
AGE/SEX : 35 Years/Male
REFERRED BY : ARCOFEMI HEALTHCARE LIMITED
LOCATION : SHREEYANTA DIABETIC & METABOLIC CLINIC

LAB. NO : SY-3404-24
SAMPLE NO : 1932
DATE/TIME : 23/11/2024\09:47
PT ID :

LIPID PROFILE
(DONE ON EM 200 FULLY AUTOMATED BIOCHEMISTRY ANALYSER)

Test Name	Result	Units	Biological Reference Interval
S. Cholesterol (CHOD-POD ENZYMETIC METHOD)	:182.5	mg / dl	Desirable level/low risk : < 200 Borderline level/moderate risk : 200-239 Elevated level/ high risk : > 240
S. Triglyceride (GPO/PAP METHOD)	:137.3	mg / dl	Normal : <150 Borderline high :150-199 High : 200-499 Very High: >=500
S. HDL Cholesterol (IMMUNOINHIBITION)	:36.7	mg / dl	Low (High Risk) : <40 High (Low Risk) : >60
S. LDL Cholesterol (CALCULATED)	:118.34	mg / dl	Optimal : <100 Near Optimal : 100-129 Borderline High : 130-159 High :160-189 Very High:> 190
S. VLDL Cholesterol (CALCULATED)	:27.46	mg / dl	Upto 34
Total Lipids (CALCULATED)	:702.3	mg / dl	400 - 1000
Chol./HDL Ratio (CALCULATED)	:4.97		0-5
LDL/HDL Ratio (CALCULATED)	:3.22		1-3.5

Dr. Jitendra N. Nayak
(M.D., Pathologist)
Regd. No. : G-14786
Shreeyanta Healthcare & Diagnostics Pvt. Ltd.

..... End Of Report

Shreeyanta Healthcare & Diagnostics Pvt. Ltd.
212 to 217, Swanik Arcade, Pragatinagar,
Vandrapur, Ahmedabad-380013.
Regd. No. : 051962468

DR. JITENDRA NAYAK
M.D.(PATH)

DR. JANAK THAKKAR
M.B.DCP (PATH)

Pathologist

Dr. Jitendra N. Nayak
M.D. (Path)

Dr. Janak M. Thakkar
M.B.D.C.P. (Path)



LAB. NO : SY-3404-24
SAMPLE NO : 1932
DATE/TIME : 23/11/2024\09:47
PT ID :

PATIENT'S NAME : DIPAK KUMAR SINGH
AGE/SEX : 35 Years/Male
REFERRED BY : ARCOFEMI HEALTHCARE LIMITED
LOCATION : SHREEYANTA DIABETIC & METABOLIC CLINIC

HbA1C REPORT
(BY HPLC)

TYPE OF SAMPLE:EDTA	Result	Units	Biological Reference Interval
Test Name			
HbA1C :	5.1	%	Non Diabetic Level : < 5.7 % Pre Diabetic : 5.7-6.4 % Diabetes :> (=)6.5%
			ADA Target for Diabetic Patient : 7.0 %

Estimated Average Glucose: 99.67 mg/dl
(eAG)

THYROID FUNCTION

(CLIA METHOD)

Sample Type:SERUM	Result	Units	Biological Reference Interval
Test Name			
SERUM T3 :	1.15	ng/ml	0.6-1.81
SERUM T4 :	9.4	ug/dl	3.2-12.6
SERUM TSH :	1.86	µIU/mL	[2 to 12 Years 0.64 - 6.27] [12 to 18 Years 0.51 - 4.94] [> 18 Years 0.35 - 5.5]

..... End Of Report

Dr. Jitendra N. Nayak
(M.D., Pathology)

Regd. No. : G-14786
Shreeyanta Healthcare & Diagnostics Pvt. Ltd.

DR. JITENDRA NAYAK
M.D.(PATH)

Shreeyanta Healthcare & Diagnostics Pvt. Ltd.
212 to 217, Swanik Arcade, Pragatinagar,
Naranpura, Ahmedabad-380013.
Regd. No. : 051902468

DR. JANAK THAKKAR
M.B.DCP (PATH)

Pathologist

Managed by Spandan Pathology Laboratory • Home Collection Facilities Available

2nd Floor, Swanik Arcade, Nr. Arjun Homes, B/h Vardan Tower, Pragatinagar - K. K. Nagar Road, Naranpura, Ahmedabad : 380 013.

☎ 079 27499835 ☎ +91 9904290525 / +91 9265634065 / +91 7567585429 📧 shreeyantaclinic@gmail.com



PATIENT'S NAME : DIPAK KUMAR SINGH
AGE/SEX : 35 Years/Male
REFERRED BY : ARCOFEMI HEALTHCARE LIMITED
LOCATION : SHREEYANTA DIABETIC & METABOLIC CLINIC
LAB. NO : SY-3404-24
SAMPLE NO : 1932
DATE/TIME : 23/11/2024\09:47
PT ID :

URINE ANALYSIS

Sample Type: Urine

Test Name	Result	Units	Biological Reference Interval
<u>Physical Examination</u>			
Colour :	Pale Yellow		
Transparency :	Clear		
<u>Chemical Examination (BY MISSION(ACON) U120 SMART AUTOMATED URINALYSIS)</u>			
Specific Gravity :	1.020		
PH :	6		
Protein :	NIL		
Sugar :	NIL		
Ketone :	ABSENT		
Bile Salts :	Absent		
Bile Pigments :	Absent		
Urobilogen :	ABSENT		
Nitrites :	ABSENT		
<u>Microscopic Examination (AFTER CENTRIFUGING AT 2000 RPM FOR 10 MINS)</u>			
Red blood Cells :	NIL	/HPF	
Pus Cells :	Occasional	/HPF	
Epithelial Cells :	2-3	/HPF	
Amorphous :	ABSENT		
Bacteria :	ABSENT		
Crystals :	ABSENT		
Casts :	ABSENT	/LPF	
Fungus :	Absent		

Dr. Jitendra N. Nayak End Of Report

(M.D., Pathologist)
Regd. No. : G-14786



DR. JITENDRA NAYAK
M.D.(PATH)

DR. JANAK THAKKAR
M.B.DCP (PATH)

Pathologist

Shreeyanta Healthcare & Diagnostics Pvt. Ltd.
212 to 217, Swanik Arcade, Pragatinagar,
Naranpura, Ahmedabad-380013.
Regd. No. : 051902468



भारतीय विशिष्ट पहचान प्राधिकरण
भारत सरकार
Unique Identification Authority of India
Government of India



नामांकन क्रमांक/Enrolment No.: 1124/57007/00813

Dipak Kumar Singh (दिपक कुमार सिंह)

सूचना

S/O: Shyam Singh, Vill - Ekil, Post - Sonbarsha,
Kesath, Buxar,
Bihar - 802125

- आधार पहचान का प्रमाण है, नागरिकता का नहीं।
- पहचान का प्रमाण ऑनलाइन अथेन्टिकेशन द्वारा प्राप्त करें।
- यह एक इलेक्ट्रॉनिक प्रक्रिया द्वारा बना हुआ पत्र है।

आपका आधार क्रमांक/ Your Aadhaar No.:

6152 9287 7083

INFORMATION



- Aadhaar is a proof of identity, not of citizenship.
- To establish identity, authenticate online.
- This is electronically generated letter.

मेरा आधार, मेरी पहचान



1947



help@uidai.gov.in



www.uidai.gov.in

Signature Not Verified
Digitally signed by UIDAI
IDENTIFICATION AUTHORITY OF INDIA 01
Date: 2016.07.05 20:53:04 IST

आधार देश भर में मान्य है.

- आधार के लिए आपको एक ही बार नामांकन दर्ज करवाने की आवश्यकता है.
- कृपया अपना नवीनतम मोबाइल नंबर तथा ई-मेल पता दर्ज कराएं. इसके आपको विभिन्न सुविधाएं प्राप्त करने में सहायित होगी.

Aadhaar is valid throughout the country.

You need to enrol only once for Aadhaar.

- Please update your mobile number and e-mail address.
- This will help you to avail various services in future.



भारत सरकार

GOVERNMENT OF INDIA



भारतीय विशिष्ट पहचान प्राधिकरण
UNIQUE IDENTIFICATION AUTHORITY OF INDIA



दिपक कुमार सिंह

Dipak Kumar Singh

जन्म तिथि/ DOB: 03/02/1989

पुरुष / MALE

पता:

S/O: श्याम सिंह, ग्राम -
ईकिल, पोस्ट - सोनबरसा,
केसाथ, बुखार,
बिहार - 802125

Address:

S/O - Shyam Singh, Vill - Ekil,
Post - Sonbarsha, Kesath, Buxar,
Bihar - 802125



Dr. ~~Mohit K.~~ Kinariwala
(M.D. (Medicine), PGDPM (M))
Regd. No. 1124/57007/00813

6152 9287 7083

6152 9287 7083

मेरा आधार, मेरी पहचान

MERA AADHAAR, MERI PEHACHAN

Shreevanta Healthcare & Diagnostics Pvt. Ltd.
212 to 217, Swanik Arcade, Pragati Nagar,
Naraina, New Delhi - 110028
Regd.

Dr. Singh

111



GPS Map Camera

Ahmedabad, Gujarat, India

512/4, Nirnay Nagar, Ahmedabad, Gujarat 380081,

India

Lat 23.068336° Long 72.552484°

23/11/24 12:02 PM GMT +05:30



Name: Dipak Singh

Date: 23/11/24

Gender: MALE

Age: 35

Weight: 84.4 kg

Height: 175 cm

Fat mass: 27.0%

Total Body Water (TBW): 49 %

Muscle Mass (👊): 31.6 %

Bone Weight (🦴): - %

Calorie (Kcal): 1820 Strength %

Body Mass Index (BMI): 27.6 kg/m²

V-Feb: 12

M.V.Penik

Healthcare & Diagnostics Pvt. Ltd.
232 to 237, Sreelekha Arcade, Pragatinagar,
Marhuna, Ahmedabad 380013.
Reg. No. AHMED/1902460

Appointment Booking Details

Corporate/TPA	Agreement Name	Package Name	Package Incisors	Customer Name	Gender	M/F	Relation	DOB/Age	Emp ID	Email ID	Mobile No	Date of Appointment	Appt Time	Ref No/ UHID	HC Cen Name
ARCOFEMI HEALTHCARE LIMITED	ARCOFEMI MALE AHC ANNUAL CREDIT PAN INDIA OP AGREEMENT	ARCOFEMI - FULL MEDIWHEEL BODY - 2D ECHO - PLUS MALE PAN INDIA - FY2324	Dietician consultation,Lipid Profile (all Parameters),Renal Function Test,Ultrasound - Whole Abdomen,Package Consultation - ENT,2 D ECHO,Consultation - Dental,Blood Grouping And Typing (Abo And Rh),ECG,Fitness by General Physician,URINE GLUCOSE(POST PRANDIAL),Urine Routine (CUE),GGT, Gamma Glutamyl Transpeptidase - Serum, GLUCOSE - SERUM / PLASMA(FASTING AND POST PRANDIAL, THYROID PROFILE - (T3,T4 AND TSH),Glycosylated Hemoglobin (HbA1C) - Whole Blood,LIVER FUNCTION TEST (PACKAGE),X-Ray Chest PA,HEMOGRAM (CBC+ESR),Optical DIPAK KUMAR MR. SINGH	MR. SINGH DIPAK	male		Self	09-02-1989	N/A	dipak.singh3@bankofbaroda.com	99893612983	2024-11-23	08:30-09:00	AHCN-1508102401000	Nyant Diabetes & Heart Clinic Ltd - Narappi

search

Lab ECG
TMT
PPG
USG
Dental
ENT
MRI
DPT
VISION

35-473

4

Di Pur Singh

23/11/24,

No Any Medical Past History.

Reports Received,

T.N.

LDL-118.

B-70 mg/dl

BP-116/70 mmHg.

Rx

cus / NAD
cus

Rx

IST. B-2g

PIA-506

HTO

CALD.

— (36)

Shreyanta Healthcare & Diagnostics Pvt. Ltd.
212 to 217, Swanik Arcade, Pragatinagar,
Ahmedabad - 380 013.

23-11-2024 15:02:25

ID: 12208
Name: DIPAKKUMAR, SINGH

Age: 35yrs

Sex:

Hospital:

Department:

0.67Hz - 35Hz AC 50Hz 25 mm/s 10 mm/mv

HR :	66 bpm
PR :	140 ms
QRS :	102 ms
QT/QTc :	338/354 ms
P/QRS/T :	51/20/47 deg
R/S/SV1 :	1.147/-0.339 mv
R/S+SV1 :	1.486 mv

<< Analysis Result >>
 ** abnormal ECG **
 Sinus arrhythmia
 Short QT interval

Dr. Manik Kharivata
 MBBS, MD, DNB (Cardiology)
 Director (CCU)
 Need to be confirmed by doctor. Doctor Name:
 Dr. Manik Kharivata & Diagnostics Pvt. Ltd.

Shreeanta Healthcare & Diagnostics Pvt. Ltd.
 112 to 217, Swatik Arcade, Patna Nagar,
 Patna, Bihar, India - 800013
 Phone: 061-251902488

Rate 65bpm

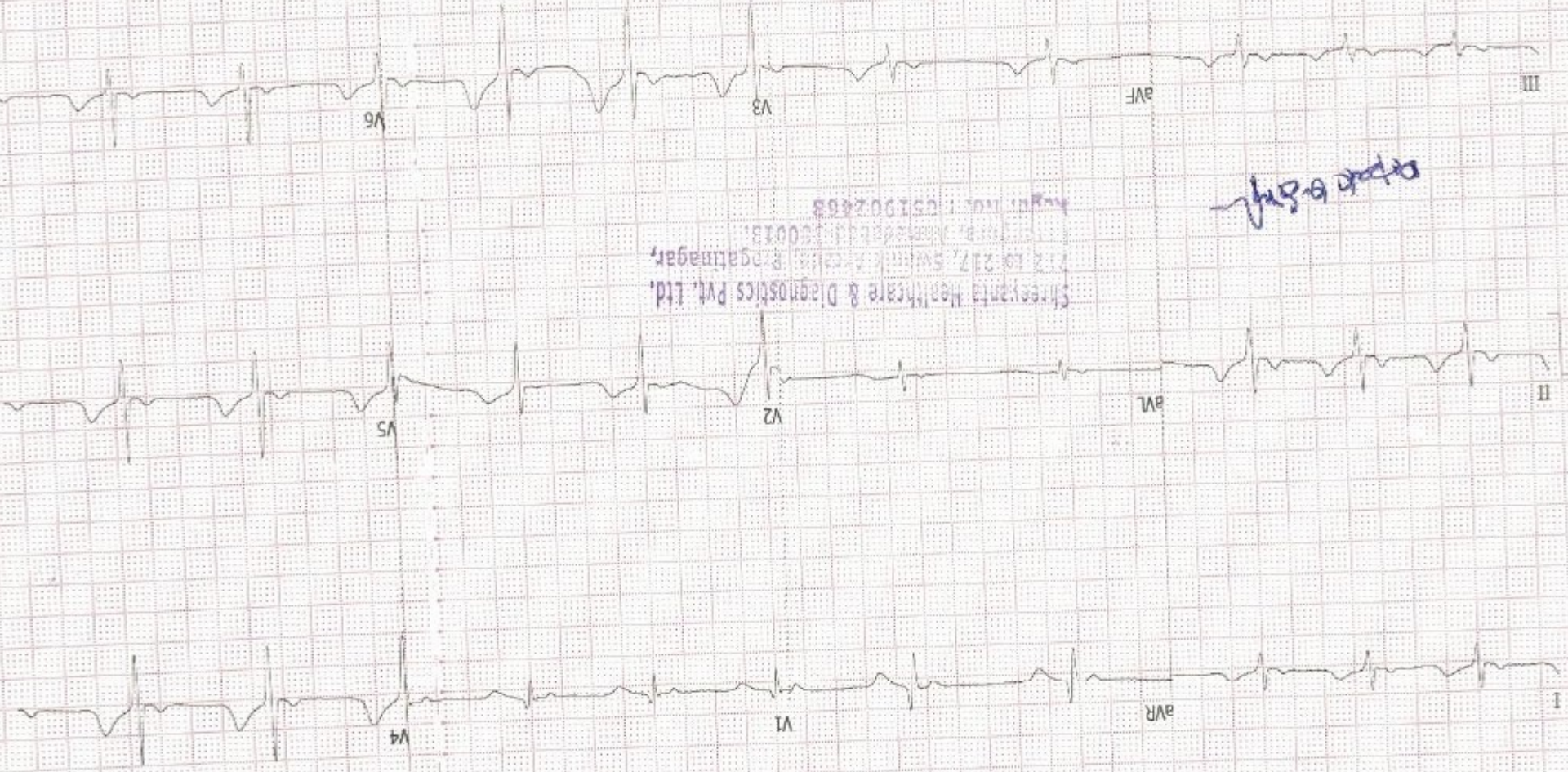

Sinus Arrhythmia
Rest ECG

SHREEYANTA HEALTHCARE & DIAGNOSTICS PVT.LTD

Patient Details Date: 23-Nov-24 Time: 11:40:10 AM Weight: 84 Kgs
 Name: DIPAKKUMAR SINGH ID: 1735 Height: 175 cms

Age: 35 y Sex: M

Clinical History: NO

Medications: NO

Test Details

Protocol: Bruce Pr.MHR: 185 bpm THR: 166 (90 % of Pr.MHR) bpm
 Total Exec. Time: 7 m 25 s Max. HR: 158 (85% of Pr.MHR)bpm Max. Mets: 10.20
 Max. BP: 160 / 82 mmHg Max. BP x HR: 25280 mmHg/min Min. BP x HR: 6318 mmHg/min
 Test Termination Criteria: ACHIEVEMENT OF THR

Protocol Details

Stage Name	Stage Time (min : sec)	Mets	Speed (mph)	Grade (%)	Heart Rate (bpm)	Max. BP (mm/Hg)	Max. ST Level (mm)	Max. ST Slope (mV/s)
Supine	0 : 18	1.0	0	0	81	120 / 80	-1.06 aVR	1.42 II
Standing	0 : 7	1.0	0	0	85	120 / 80	-1.06 aVR	1.42 II
Hyperventilation	0 : 7	1.0	0	0	81	120 / 80	-1.06 aVR	1.42 II
1	3 : 0	4.6	1.7	10	115	120 / 80	-1.70 aVR	3.18 II
2	3 : 0	7.0	2.5	12	147	140 / 82	-2.12 V1	4.60 II
Peak Ex	1 : 25	10.2	3.4	14	158	160 / 82	-1.70 aVR	5.31 II
Recovery(1)	1 : 0	1.8	1	0	124	148 / 78	-2.34 aVR	5.66 II
Recovery(2)	1 : 0	1.0	0	0	103	148 / 78	-2.34 aVR	4.95 II
Recovery(3)	1 : 0	1.0	0	0	96	148 / 78	-1.27 aVR	3.54 II
Recovery(4)	0 : 15	1.0	0	0	95	130 / 78	-0.85 aVR	2.48 II

e apat. b. s.w

HR x Stage

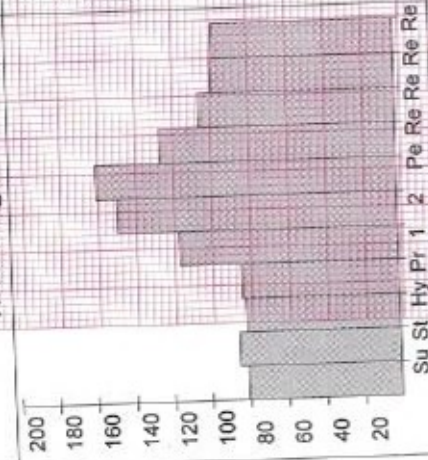

BP x Stage

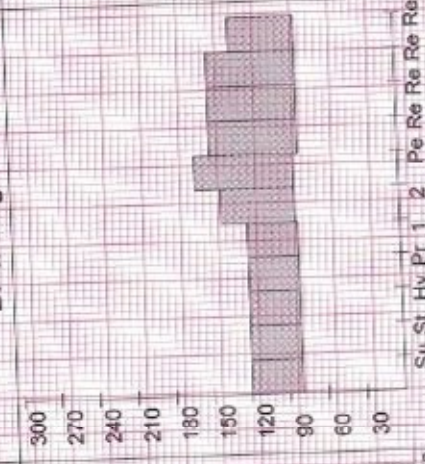

Mets x Stage

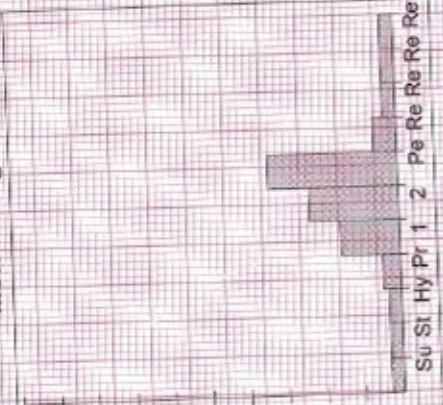

SHREEYANTA HEALTHCARE & DIAGNOSTICS PVT.LTD

Patient Details

Date: 23-Nov-24 Time: 11:40:10 AM
Name: DIPAKKUMAR SINGH ID: 1735 Height: 175 cms Weight: 84 Kgs
Age: 35 y Sex: M

Interpretation

GOOD EXERCISE TOLERANCE
NORMAL HAEMODYNAMIC AND CHRONOTROPIC RESPONSE
NO SIGNIFICANT ST - T CHANGES ARE SEEN DURING EXERCISE AND
RECOVERY
RECOVERY UNEVENTFUL
NO ANGINA, GALLOP, ARRHYTHMIA
TEST IS NEGATIVE FOR EXERCISE INDUCED ISCHEMIA DURING
EXERCISE AND RECOVERY AT MODERATE WORKLOAD.

Shreeyanta Healthcare & Diagnostics Pvt. Ltd.
Floor: 2nd Floor, 45/46/47, Sector-14, Gurgaon,
Haryana, India. Regd. No.: U51902HR2015
Koyd. No.: 051902468

Dr. Maulik Kinariwala
MBBS, MD (General Medicine), DNB (General Medicine)
Senior Consultant & Supervisor
Shreeyanta Healthcare & Diagnostics Pvt. Ltd.

Doctor: Dr Maulik Kinariwala

Ref. Doctor: APOLLO

(Summary Report edited by user)

DIPAKKUMAR SINGH (35 M)

ID: 1735

Date: 23-Nov-24 Exec Time : 0 m 0 s Stage Time : 0 m 12 s HR: 85 bpm

Protocol: Bruce

Stage: Supine

Speed: 0 mph

Grade: 0 %

(THR: 166 bpm)

B.P: 120 / 80

ST Level (mm)

ST Slope (mV / s)

ST Level (mm)

ST Slope (mV / s)

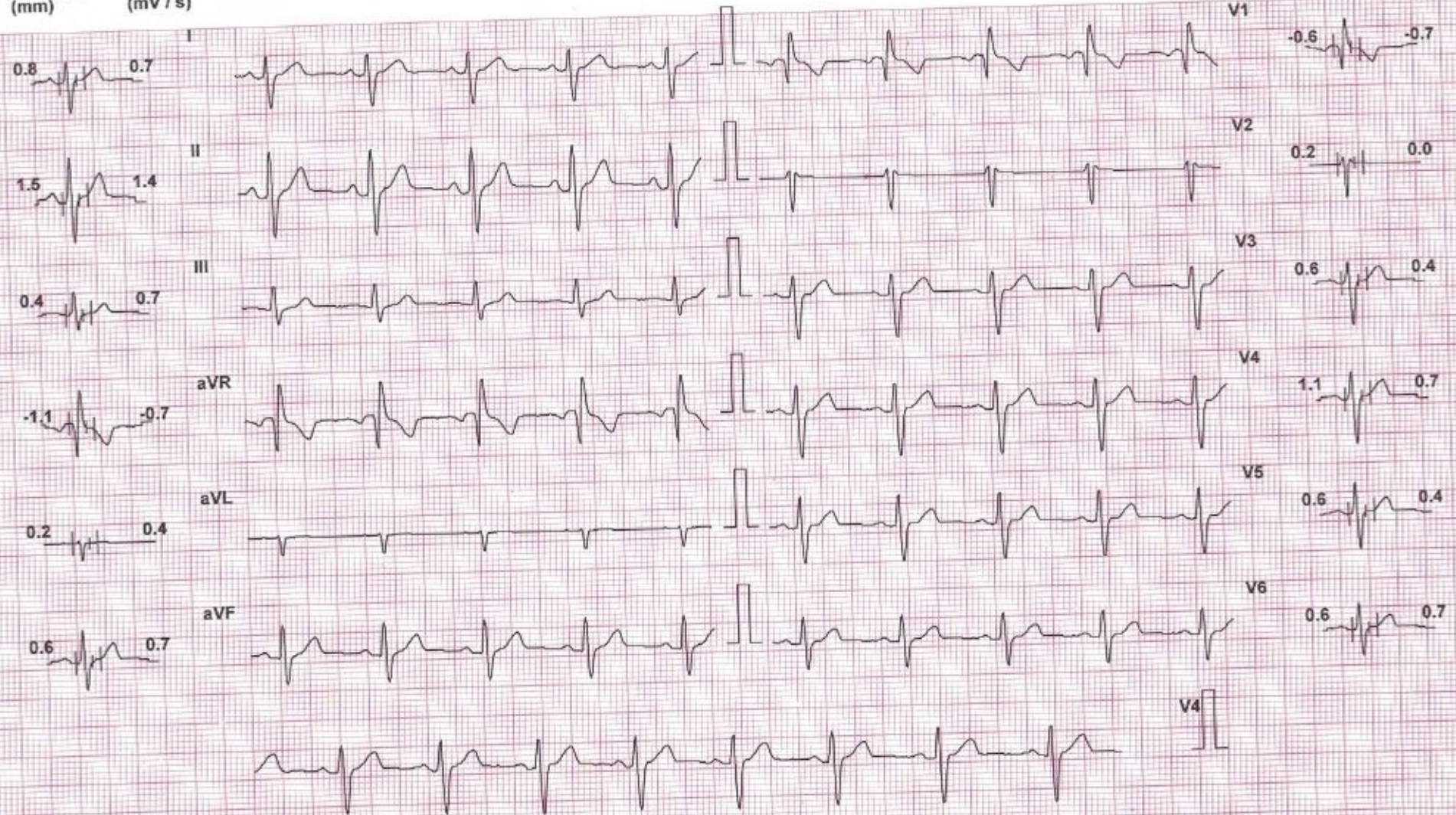

Chart Speed: 25 mm/sec

Filter: 35 Hz

Mains Fil: ON

Amp: 10 mm

Iso = R - 60 ms J = R + 60 ms Post J = J + 60 ms

Schiller Spenden V 4.7

Linked Median

DIPAKKUMAR SINGH (35 M)

ID: 1735

Date: 23-Nov-24 Exec Time : 0 m 0 s Stage Time : 0 m 1 s HR: 83 bpm

Protocol: Bruce

Stage: Standing

Speed: 0 mph

Grade: 0 %

(THR: 166 bpm)

B.P: 120 / 80

ST Level (mm) ST Slope (mV / s)

ST Level (mm) ST Slope (mV / s)

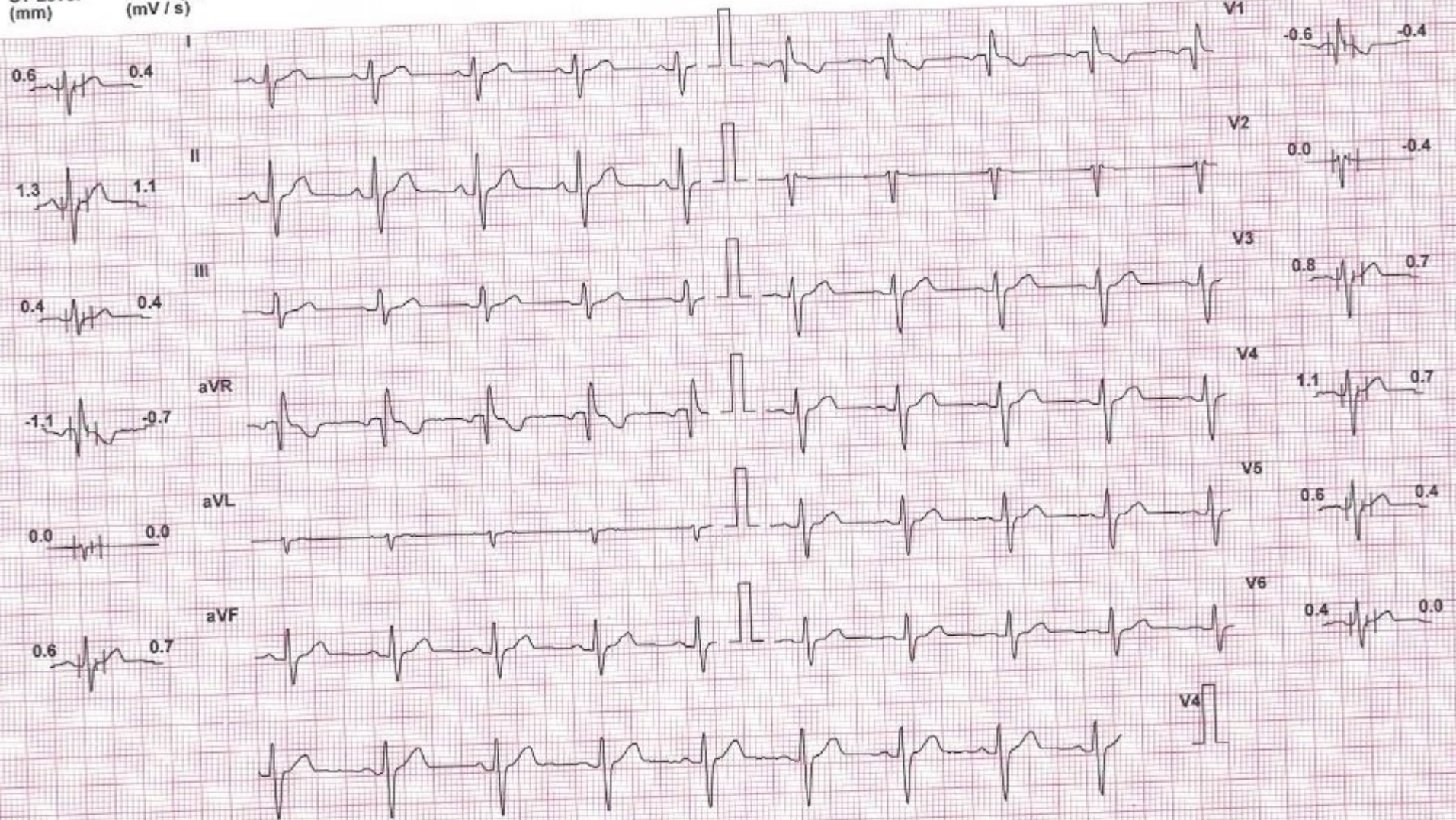

Chart Speed: 25 mm/sec
Schiller Spanden V 4.7

Filter: 35 Hz

Mains Filtr: ON

Amp: 10 mm

Iso = R - 60 ms J = R + 60 ms Post J = J + 60 ms

Linked Median

DIPAKKUMAR SINGH (35 M)

ID: 1735

Date: 23-Nov-24

Exec Time : 0 m 0 s Stage Time : 0 m 1 s HR: 76 bpm

Stage: Hyperventilation

Speed: 0 mph

Grade: 0 %

(THR: 166 bpm)

B.P: 120 / 80

Protocol: Bruce

ST Level (mm) ST Slope (mV / s)

ST Level (mm) ST Slope (mV / s)

0.4 0.4

1.1 1.4

0.4 0.7

-0.8 -1.1

0.2 0.0

0.6 1.1

-0.6 -0.7

0.0 -0.4

1.1 1.1

1.3 1.1

0.6 0.7

0.6 0.7

Chart Speed: 25 mm/sec

Filter: 35 Hz

Mains Filt: ON

Amp: 10 mm

Iso = R - 60 ms

J = R + 60 ms

Post J = J + 60 ms

Schiller Spandan V4.7

Linked Median

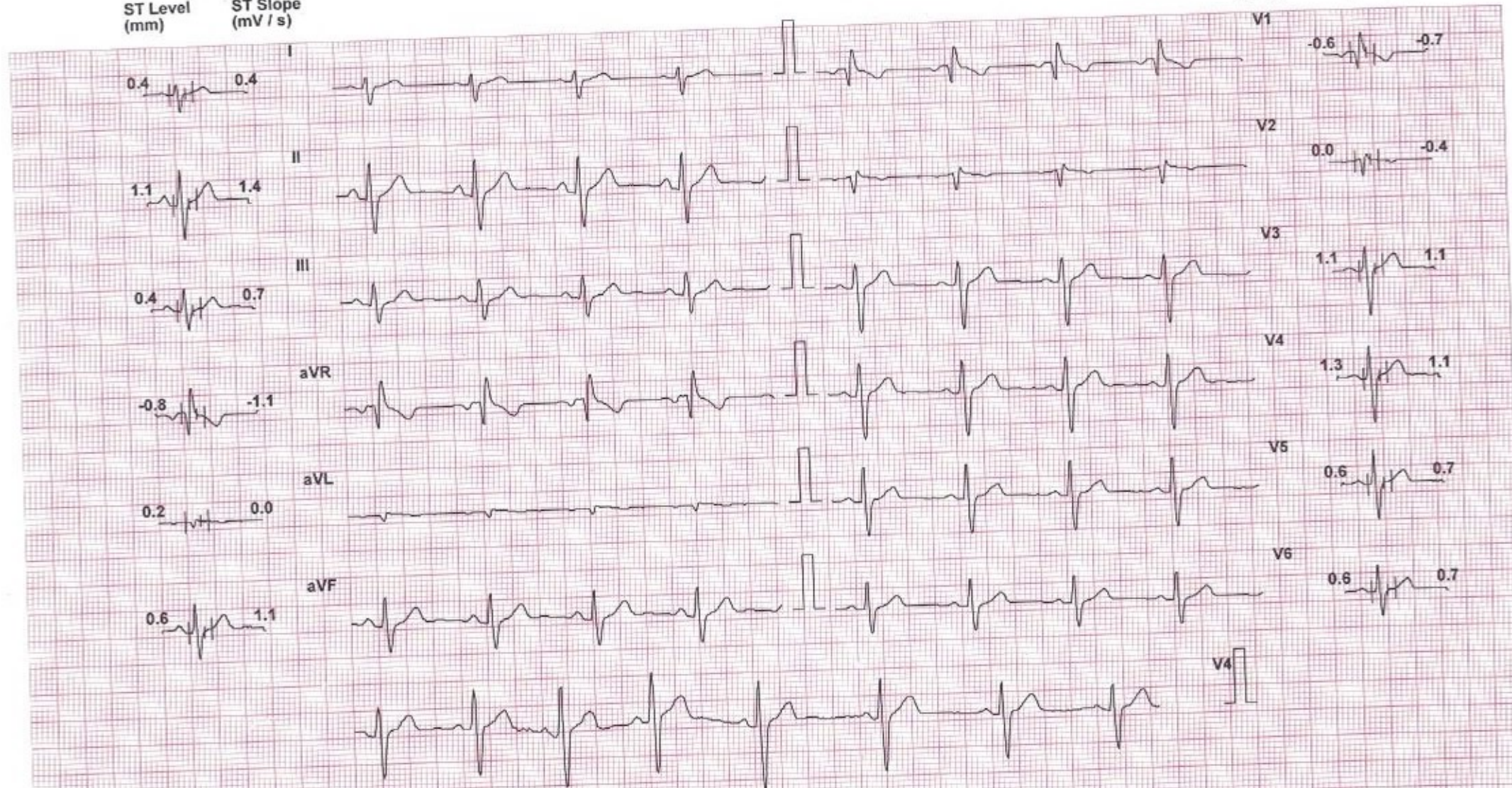

DIPAKKUMAR SINGH (35 M)

ID: 1735

Date: 23-Nov-24 Exec Time : 2 m 54 s Stage Time : 2 m 54 s HR: 117 bpm

Stage: 1

Speed: 1.7 mph Grade: 10 %

(THR: 166 bpm)

B.P: 120 / 80

Protocol: Bruce

ST Level (mm)	ST Slope (mV / s)
0.8	1.4
1.5	2.5
0.6	1.1
-1.3	-1.8
0.2	0.4
1.1	1.8

ST Level (mm)	ST Slope (mV / s)
-0.6	-1.1
0.2	-0.4
1.7	1.8
1.5	1.8
1.3	1.8
0.8	1.4

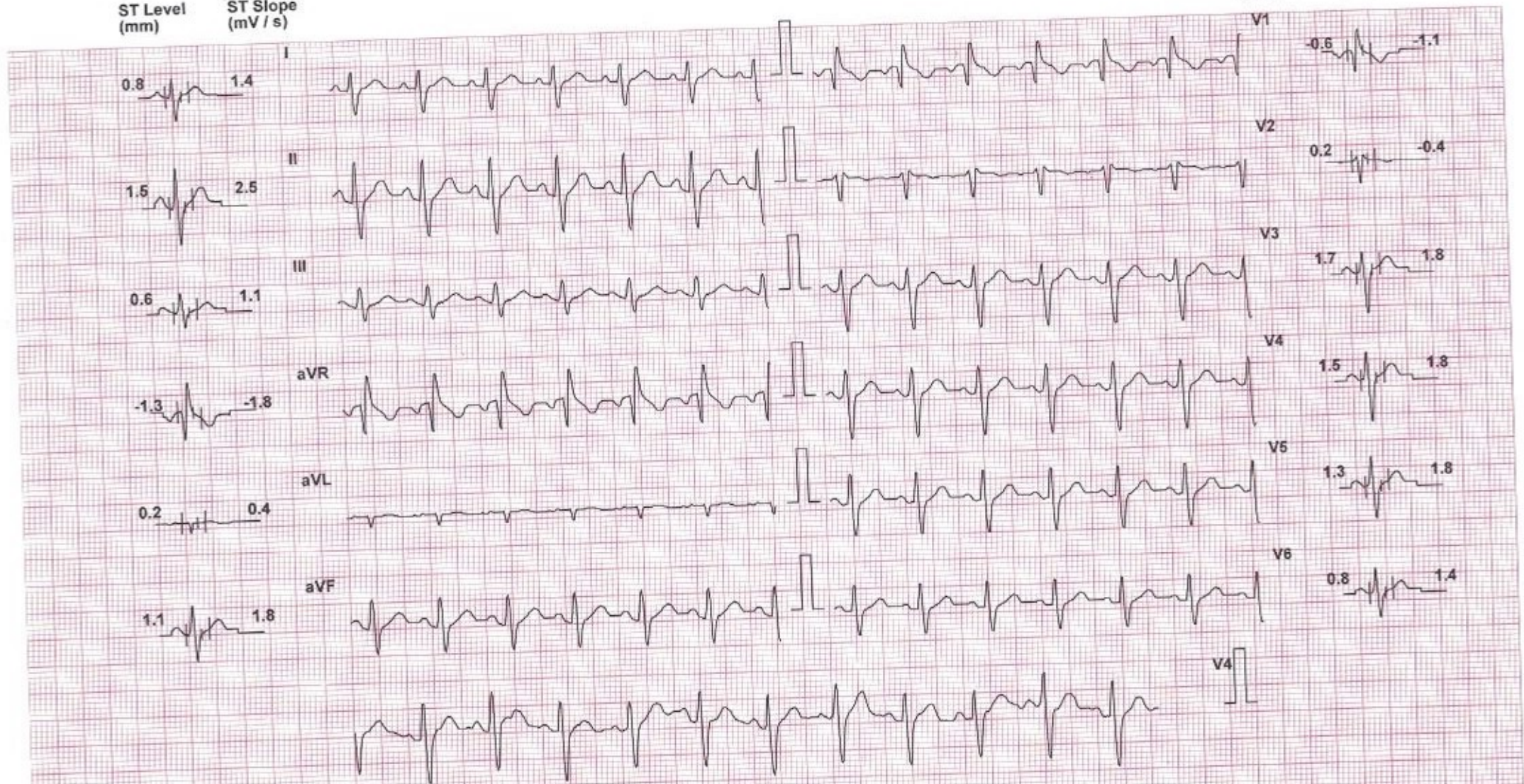

Chart Speed: 25 mm/sec
Schiller Spandan V4.7

Filter: 35 Hz

Mains Filt: ON

Amp: 10 mm

Iso = R - 60 ms J = R + 60 ms Post J = J + 60 ms

Linked Median