



[Handwritten signature]



MALIK RADIX HEALTH CARE PVT. LTD.
 C-217, C-218, Nirman Vihar,
 Delhi-110002
 Ph.: 011-49267458, 011-51381379
 Regd. No. 607

MALIK RADIX HEALTHCARE PVT LTD
UNI-EMC-217218 NIRMAN VIHAR VIKAS MARG
DELHI 110092

Linked Median

VIJAY KUMAR
LD : 2906
AGE/SEX : 44/Yr/M
HT/WT : /
DATE : 22-02-2024 09:28:04 AM
REF BY : Dr.
MACHINE INTERPRETATION : Severe Myocardial Ischemia To Be Ruled out - Left Atrial Enlargement, Sinus Rhythm.

P Duration : 115 ms
PR Duration : 165 ms
QRS Duration : 89 ms
QT Interval : 330 ms
QTc Interval : 353 ms

Rate : 71 bpm
BP : N/A
P Axis : 80 deg
QRS Axis : 82 deg
T Axis : 75 deg

Speed : 25 mm/s
Sensitivity : 10 mm/mV

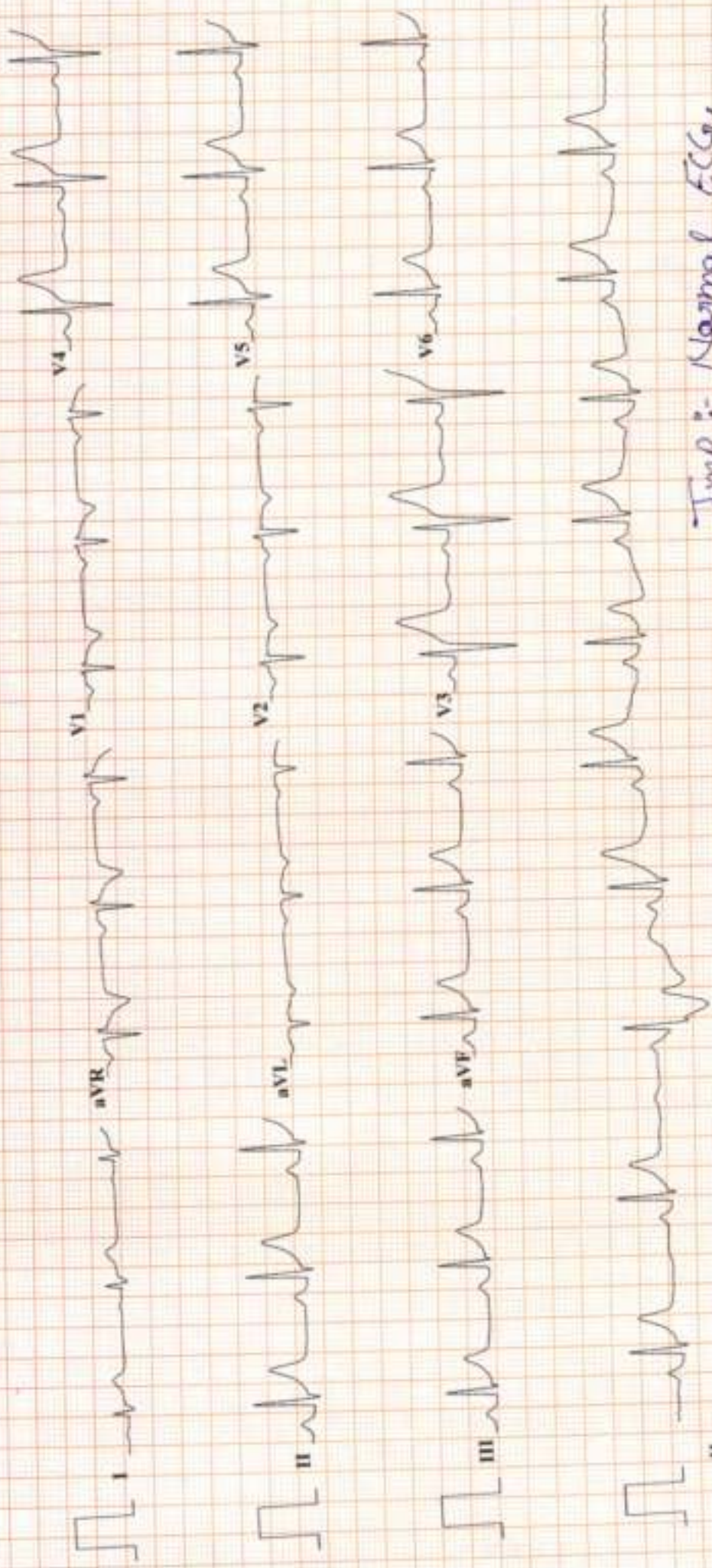

Imp :- Normal ECG.

Dr. SHEIKH NAZIR AHMED
M.D. "Physician"
R.D.D.C.

Dr.

RADIX MALIK HOSPITAL
RADIX MALIK HOSPITAL
NIRMAN VIHAR DELHI 110092

TREADMILL TEST REPORT

VIJAY KUMAR
 ID : 2420
 DATE : 22-02-2024
 AGE/SEX : 44 / M
 HT/WT : 0 / 0
 REF. BY :

PROTOCOL : Bruce
 HISTORY :
 INDICATION :
 MEDICATION :

PHASE	TOTAL TIME	STAGE TIME	SPEED Km/Hr	GRADE %	H.R. bpm	B.P. mmHg	RPP x100	ST LEVEL (MM)			METS	
								II	V1	V5		
SUPINE												
STANDING					78	130 / 80	101	2.2	-1		2.4	
HYPERTENT					78	130 / 80	101	2.2	-1		2.4	
Stage 1	0:15		2.7	10	81	130 / 80	105	2.4	-1		2.7	
Stage 2	2:55		4	12	110	134 / 82	147	2.4	-1.4		3.2	
Stage 3	5:55		5.4	14	122	136 / 84	168	1.9	-1.5		4	4.67
PK-EXERCISE	8:55		6.7	16	155	144 / 86	223	2.6	-1.1		3.5	7.04
RECOVERY	9:8	0:8			159	150 / 90	238	2.2	-0.8		2.7	9.92
RECOVERY	12:13	2:55			105	146 / 86	153	0.7	-0.4		0.9	10.18
RECOVERY	15:11	5:55			95	144 / 84	136	1.3	-0.4		1.7	

RESULTS
 EXERCISE DURATION : 9:8
 MAX HEART RATE : 159 bpm 90 % of target heart rate 176 bpm
 MAX BLOOD PRESSURE : 150 / 90 mm Hg
 REASON OF TERMINATION : **THR Achieved.**
 BP RESPONSE : **None**
 ARRHYTHMIA : **None**
 H.R. RESPONSE : **None**
IMPRESSIONS
TMT is Negative for Provocable myocardial Ischemia.

MAX WORK LOAD : 10.18 METS

DR. SHEIKH NAZIM AHMED
 M.D. - Physician
 PGDCC
 DMC-45499

Technician :

RADIX MALIK HOSPITAL

ST @ 10mm/mV
80ms PostJ

PRETEST
SUPINE

RATE 78bpm
B.P. 130/80

VIJAY KUMAR

I.D. 2420

Age 44/M

Date 22-02-2024

LINKED MEDIAN



RADIX MALIK HOSPITAL

ST @ 10mm/mV
50ms Post-J

VIJAY KUMAR

I.D. 2420

Age 44/M

Date 22-02-2024

RATE 81bpm

B.P. 130/80

PRETEST

HYPERVENT

PHASE TIME 0:15

LINKED MEDIAN

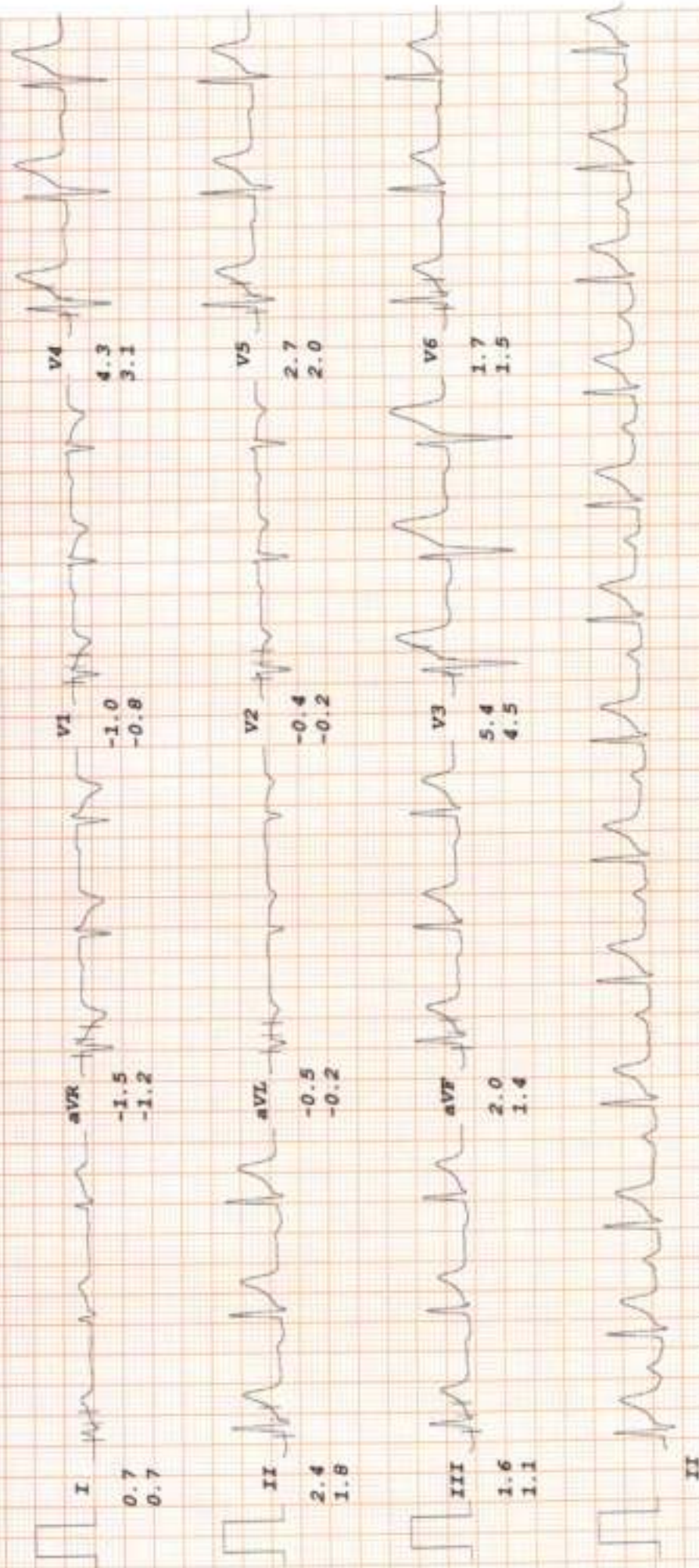

RADIX MALIK HOSPITAL

VIJAY KUMAR

I.D. 2420

Age 44/M

Date 22-02-2024

RATE 110bpm

B.P. 134/82

Bruce

Stage I

TOTAL TIME 2:55

PHASE TIME 2:55

ST # 10mm/mV

80ms PostJ

Speed 2.7 km/hr

SLOPE 10 #

LINKED MEDIAN

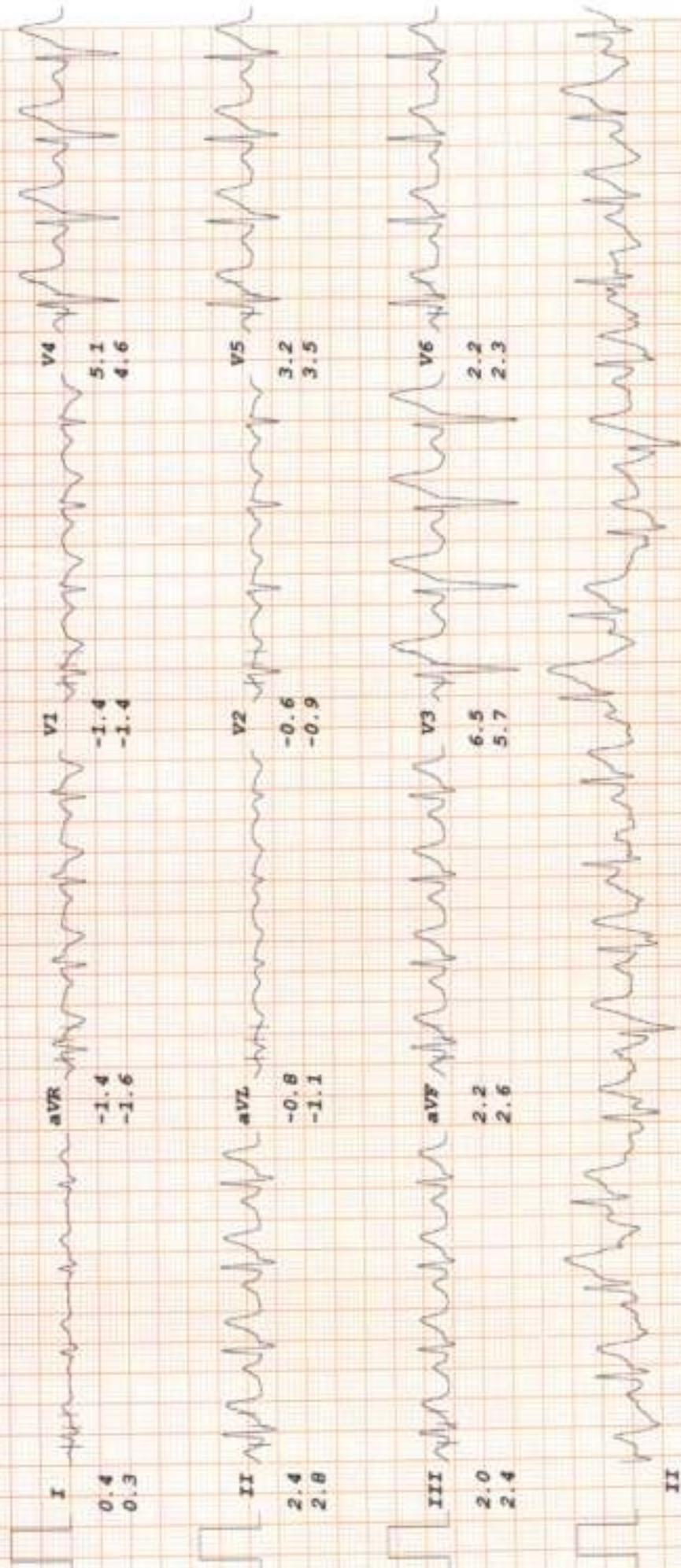

RADIX MALIK HOSPITAL

ST @ 10mm/mV
80ms PostJ

VIJAY KUMAR
I.D. 2420
Age 44/M
Date 22-02-2024

RATE 122bpm
B.P. 138/84

Stage 2
TOTAL TIME 5:55
PHASE TIME 2:55

LINKED MEDIAN

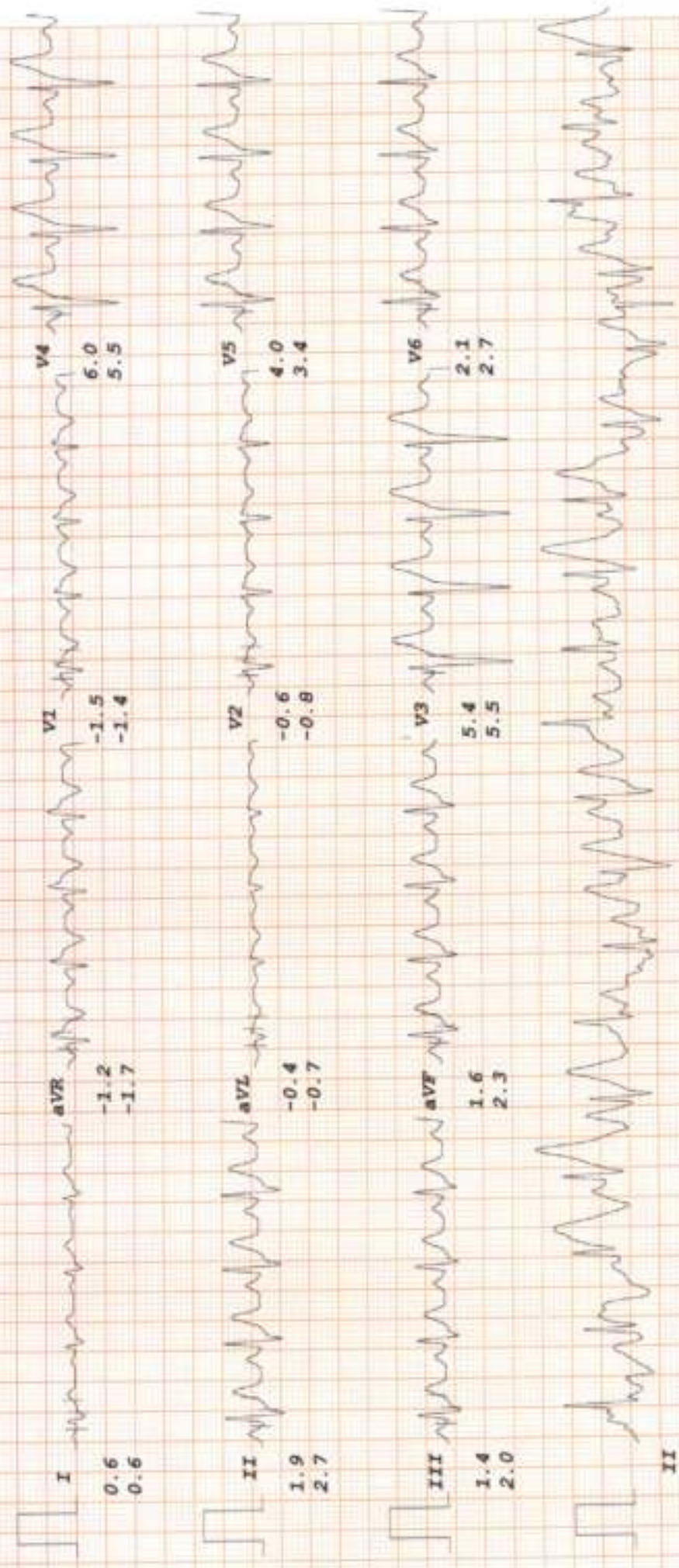

RADIX MALIK HOSPITAL

ST @ 10mm/mV
90ms PostJ

VIJAY KUMAR

I.D. 2420

Age 44/M

Date 22-02-2024

RATE 105bpm

B.P. 146/86

Bruce

RECOVERY

TOTAL TIME 12:13

PHASE TIME 2:55

LINKED MEDIAN

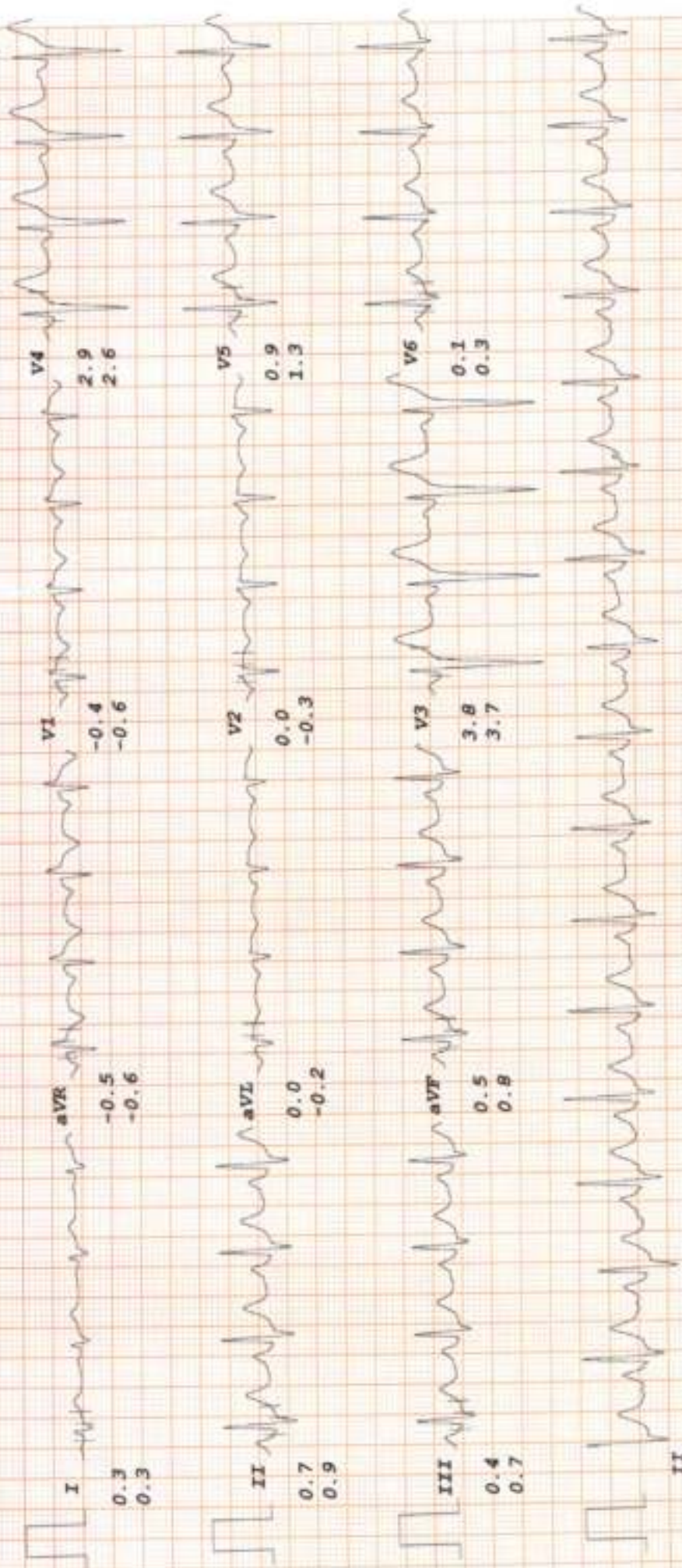



CONSULTANTS ON PANEL

PAEDIATRICS

Dr. Ravi Malik (MBBS, MD)
Dr. Harv Prasad (MBBS, MD, PH)
Dr. Rishi Jain (MBBS, MD)

GYNAECOLOGY

Dr. Renu Malik (MBBS, MD)
Dr. Meena Mahotra (MBBS, MD)
Dr. Renu (MBBS, MCh)
Dr. Manu Gupta (MBBS, MD)
Dr. Yashraj Saini (MBBS, DGO)
Dr. Rajam Arora (MBBS, MD)

DENTAL

Dr. Shrutu Malik (BDS, MCh)
Dr. Annu Saini (BDS, MCh)
Dr. Ruchi Thakur (BDS, MCh)
Dr. Mohit Mangta (BDS, MCh)
Dr. Tanuj Mittal (BDS, MCh)
Dr. Geetika Sharma (BDS)
Dr. Divya Verma (BDS)

CHILD GASTROENTEROLOGY

Dr. S. K. Mittal (MBBS, MD)

MEDICINE

Dr. A. S. Talwar (MBBS, MD)
Dr. Sunny Uppal (MBBS, MD)
Dr. Surendra Rajpal (MBBS, MD)

RESPIRATORY MEDICINE/PULMONOLOGY

Dr. Anshu Sharma (MBBS, DNB)

LAPAROSCOPY SURGERY

Dr. Anu Jain (MBBS, MCh)
Dr. Deepak Saini (MBBS, MD)
Dr. Pradeep Saini (MBBS, MD)
Dr. C. S. Garg (MBBS, MCh)

ORTHOPAEDICS

Dr. Vikas Shrivastava (MBBS, MS, Ortho, DNB)
Dr. Preetam Aggarwal (MBBS, MS, Ortho)
Dr. K. B. Tiwari (MBBS, MS, Ortho)
Dr. Deepak Kumar Arora (MBBS, MS, Ortho)

EYE/OPTHALMOLOGY

Dr. Nishi Gupta (MBBS, MS, DNB, FICM)
Dr. Himanshu Singh Pandey (MBBS, MD)

ENT

Dr. Shrawit Kumar Singh (MBBS, MD)
Dr. Preetam Sharma (MBBS, MD)
Dr. Ashish Singh (MBBS, MD)
Dr. A. K. Lohan (MBBS, MD)

RADIOLOGY/ULTRASOUND

Dr. K. K. Datta (MBBS, DNB)
Dr. T. K. Verma (MBBS, MD)
Dr. Rajesh Mahotra (MBBS, MD)
Dr. Ashish Kumar (MBBS, MD)

PATHOLOGY

Dr. Reema Datta (MBBS, MD, Path)
Dr. Meenu Aggarwal (MBBS, MD, Path)

ANAESTHESIA

Dr. Rajesh Dhal (MBBS, MD)
Dr. Rakesh Arora (MBBS, MD)
Dr. R. K. Arora (MBBS, MD)

DERMATOLOGY

Dr. Nishika Jha (MBBS, MD)

PLASTIC & COSMETIC SURGERY

Dr. Anshu Jain (MBBS, MS, MCh)

PAEDIATRIC SURGERY

Dr. Dharmendra Singh (MBBS, MS, MCh)
Dr. Sachin Aggarwal (MBBS, MS, MCh)

PAEDIATRIC NEPHROLOGY

Dr. A. S. Vasudevan (MD, Dip. in Paed)

NEPHROLOGY

Dr. Javed (MBBS, MD, Nephro)

CARDIOLOGY

Dr. Nishant Tyagi (MBBS, MD)

NEUROLOGY

Dr. Anshu Saini (MBBS, MD)

GASTROENTEROLOGY

Dr. Deepak Laloni (MBBS, MD)
Dr. Rakesh Aggarwal (MBBS, MD)
Dr. Anshu Goyal (MBBS, MD)
Dr. Anshu Singh (MBBS, MD)

UROLOGY

Dr. Nihal Sharma (MBBS, MCh)
Dr. Ankur Singhal (MBBS, MD)

PSYCHIATRY

Dr. Mohit Sharma (MBBS, MD)

PHYSIOTHERAPY

Dr. Kirti Dandia

NUTRITIONIST

Dr. Geetika Kataria
Dr. Sakshi Rana

CLINICAL PSYCHOLOGIST

Dr. Sanku Singh

Dr. Shrutu Malik

BDS, MDS (Endodontics)
☎ +91-9899561092

**Timings : 10:00 am. to 2:00 pm.
6:00 pm. to 8:30 pm.**

CLINICAL EXAMINATION:-

1. TMJ:-

Routine checkup

2. DENTAL STATUS:

M.H. - - NOT Any

- a. Caries Teeth :
- b. Fracture Teeth :
- c. Root Stumps :
- d. Gingivitis :
- e. Periodontitis :
- f. Impacted Teeth :
- g. Malaligned Teeth :

*O/E - Stains +
- Calculus +*

3. ORAL LESIONS:-

Lo - Pericard Mouthwash - P/B

4. DIAGNOSIS:-

Adv. oral prophylaxis

5. TREATMENT PLANNING:

6. FOLLOW UP:-

Referral To Other Consultant: Yes/ No

If Yes, please mention the Name:

Doctor's Signature

Anny

Facilities Available :

- * MULTI-SPECIALITY HOSPITAL * MODULAR FULLY EQUIPPED OT * NURSERY * LAPROSCOPIC SURGERY
- * 24X7 EMERGENCY * OPG * DENTAL * 24X7 DIAGNOSTICS * LABOUR ROOM * ECHO * EEG * DIGITAL X-RAY * CT SCAN
- * ECG * ULTRASOUND * RICU/ICU * ALL SPECIALITY OPD * PLASTIC & COSMETIC SURGERY * DIALYSIS * PHARMACY

RADIX
HEALTH
care



Malik Radix Healthcare

C/217, C/218, Vikas Marg, Nirman Vihar, New Delhi 110092
A Unit Of Malik Radix Healthcare
Toll Free - 1800-120-5457, Tel. : 011-49287456, 61381379
Whatsapp No - 9811550650
E-mail : info@radixhealthcare.org
Website : www.radixhealthcare.org



Name - Vijay Kumar
Age - 44yrs/M

22/02/24

Premises
checked

W 6/6 $\frac{+2.00}{-1.00}$ (P)
L 6/6 $\frac{+2.00}{-1.00}$ (P)

near V K 30-
NB

Color WNE

Dr. Nidhi Gupta
MBBS, MS, DNB
Consultant Ophthalmologist
Malik Radix Healthcare Pvt. Ltd.
DMC No. 121681

Facilities Available

- Multiplicity Hospital - 24 Hours Emergency - X-Ray/ ECG/ Ultrasound/ CT Scan - Dental - Fully Equipped Operation Theatre
- Fully Functional Lab - 24/7 Casualty/ ICU-Nursery - 24/7 Pharmacy - Labour Room - All Speciality OPD - Laproscopic Surgery -
ECHO - Plastic Surgery

RADIX
HEALTH
care



Malik Radix Healthcare

C/217, C/218, Vikas Marg, Nirman Vihar, New Delhi 110092
A Unit Of Malik Radix Healthcare
Toll Free - 1800-120-5457, Tel. : 011-49267456, 61381379
Whatsapp No - 9811550650
E-mail : info@radixhealthcare.org
Website : www.radixhealthcare.org



Name - Vijay Kumar
Age - 44 yrs/M

22/02/2024

3rd ear
nose / voice
throat

Ashok
22/2/24

DR. ASHOK SINGH
MBBS, MS (ENT)
Senior ENT & Head
Neck Skull Base Surgeon
Regn. No. DMC - 26962
MALIK RADIX HEALTHCARE PVT. LTD.

Facilities Available

Multispeciality Hospital - 24 Hours Emergency - X-Ray/ECG/ Ultrasound/ CT Scan - Dental - Fully Equipped Operation Theatre
Fully Functional Lab - 24/7 Casualty/ ICU/Nursery 24/7 Pharmacy - Labour Room - All Speciality OPD - Laproscopic Surgery -
I/C/O - Plastic Surgery



LAB REPORT

Reg. Date	22/02/2024	Patient Id	2402220002	DOB.	
Name	MR. VIJAY KUMAR	Gender	M	Perm. ID	
Age	44 Yrs.	Panel	MEDIWHEEL	Reported	22/02/2024 16:31:03
Ref. By	BOB				

Test Name	Result	Units	Ref. Range
MEDIWHEEL FULL BODY ANNUAL PLUS ABV 50			

HAEMATOLOGY

COMPLETE HAEMOGRAM

HAEMOGLOBIN (HB%)	14.4	gm/dl	13 - 18
TOTAL LEUCOCYTE COUNT (TLC)	7,500	/cumm	4000 - 11000

DIFFERENTIAL LEUCOCYTE COUNT (DLC)

NEUTROPHIL	68	%	40 - 80
LYMPHOCYTE	24	%	28 - 55
MONOCYTE	05	%	02 - 10
EOSINOPHIL	03	%	01 - 06
BASOPHIL	00	%	0 - 0
ESR (WESTEGREN'S METHOD)	10	mm/1st hr.	0 - 10
R B C COUNT	5.75	Millions/cmm	4.247 - 5.4
P.C.V / HAEMATOCRIT	49.4	%	40 - 54
M C V	85.9	fL	80 - 100
M C H	25.0	Picogram	27.0 - 31.0
M C H C	29.1	gm/dl	33 - 37
PLATELET COUNT	1.22	Lakh/cu mm	1.50 - 4.50
BLOOD GROUP ABO	" O "		
RH TYPING	Positive		
BLOOD SUGAR FASTING	85.91	mg/dl	70 - 100
BLOOD SUGAR PP	90.36	mg/dl	90 - 140

THYROID PROFILE

Free T3 ELFA	2.98	ng/ml	02 - 04
Free T4 ELFA	0.98	ug/dl	0.8 - 2.7

Checked by : _____
Page 1 Contd. 2

If test results are alarming or unexpected, patient is advised to contact the laboratory immediately for possible remedial action.

Facilities Available

- Multispeciality Hospital - 24 Hours Emergency - X-Ray/ ECG/ Ultrasound/ CT Scan - Dental- Fully Equipped Operation Theatre
- Fully Functional Lab - 24/7 Casualty/ ICU-Nursery 24/7 Pharmacy - Labour Room - All Speciality OPD - Laproscopic Surgery - ECHO - Plastic Surgery



LAB REPORT

Reg. Date	22/02/2024	Patient Id	2402220002	DOB.	
Name	MR. VIJAY KUMAR	Gender	M	Perm. ID	
Age	44 Yrs.	Panel	MEDIWHEEL	Reported	22/02/2024 16:31:03
Ref. By	BOB				

Test Name	Result	Units	Ref. Range
TSH <small>Serum/ELFA</small>	2.230	uIU/ml	0.25 - 5.50 uIU/ml

Interpretation

Clinical Use

- Diagnose Hypothyroidism and Hyperthyroidism
- Monitor T4 replacement or T4 suppressive Therapy
- Quantify TSH levels in the subnormal range

Increased Levels : Primary Hypothyroidism Subclinical Hypothyroidism, TSH dependent, Thyroid Hormone Resistance.

Decreased Levels : Grave's Disease, Autonomous Thyroid Hormone Secretion, TSH Deficiency

LIPID PROFILE

TOTAL CHOLESTEROL	187.10	mg/dL	130.0 - 200.0 (<200)
TRIGLYCERIDES	99.10	mg/dL	80.5 - 150.0 (<150)
H D L CHOLESTEROL DIRECT	42.10	mg/dL	35.0 - 60.0 (<40->59)
V L D L	19.8	mg/dL	4.0 - 30. (23-45)
L D L CHOLESTEROL	125.2	mg/dL	50.0 - 150.0 (50-150)
TOTAL CHOLESTEROL / HDL RATIO	4.4		3.3 - 5.1
LDL / HDL CHOLESTEROL RATIO	3.0		1.5 - 3.5

LIVER FUNCTION TEST (LFT)

BILIRUBIN TOTAL	1.16	mg/dl	0.2 - 1.2
-----------------	------	-------	-----------

Checked by : _____
Page 2 Contd..3

If test results are alarming or unexpected, patient is advised to contact the laboratory immediately for possible remedial action.

Facilities Available

- Multispeciality Hospital - 24 Hours Emergency - X-Ray/ ECG/ Ultrasound/ CT Scan - Dental- Fully Equipped Operation Theatre
- Fully Functional Lab - 24/7 Casualty/ ICU-Nursery 24/7 Pharmacy - Labour Room - All Speciality OPD - Laproscopic Surgery - ECHO - Plastic Surgery



LAB REPORT

Reg. Date	22/02/2024	Patient Id	2402220002	DOB.	
Name	MR. VIJAY KUMAR	Gender	M	Perm. ID	
Age	44 Yrs.	Panel	MEDIWHEEL	Reported	22/02/2024 16:31:03
Ref. By	BOB				

Test Name	Result	Units	Ref. Range
CONJUGATED (D. BILIRUBIN)	0.12	mg/dl	0.00 - 0.3
UNCONJUGATED (I.D.BILIRUBIN)	1.04	mg/dl	0.2 - 0.9
SGOT / AST	22.90	IU/L	0 - 35
SGPT / ALT	26.3	IU/L	0 - 35
ALKALINE PHOSPHATASE	80.90	U/L	64 - 306
TOTAL PROTEIN	8.03	gm/dl	6.0 - 8.3
ALBUMIN	4.32	gm/dl	3.2 - 5.0
GLOBULIN	3.71	gm/dl	2.5 - 5.6
A/G RATIO	1.16		0.9 - 2.0
GAMMA GT	20.31	IU/L	0.0 - 45.0
SERUM URIC ACID	4.48	mg/dl	3.4 - 7.0
BLOOD UREA NITROGEN (BUN)	13.00	mg/dl	6.0 - 21.0
SERUM CREATININE	1.00	mg/dl	0.7 - 1.4
BUN/CREAT RATIO	13.0	mg/dl	10 - 20
TOTAL PSA <small>Chemiluminescence</small>	0.78	ng/ml	

INTERPRETATION :

Expected Values :

99%	:	of Healthy males	0.0-4.0 ng/ml
80%	:	of Benign prostatic hypertrophy	0.0-4.0 ng/ml
81%	:	of Prostatic Carcinomas	Above 4.0 ng/ml

PSA is reliable tumour marker for already diagnosed prostatic carcinomas. It is uniquely associated only with prostatic tissue, and therefore is specific for it. Baseline levels measured prior to therapeutic intervention and followed later by serial periodical measurements will predict the outcome of therapy. It also helps in early discovery of recurrences, relapses and metastases.

Urine Routine Examination

Checked by : _____
Page 3 Contd...4

If test results are alarming or unexpected, patient is advised to contact the laboratory immediately for possible remedial action.

Facilities Available

- Multispeciality Hospital - 24 Hours Emergency - X-Ray/ ECG/ Ultrasound/ CT Scan - Dental- Fully Equipped Operation Theatre
- Fully Functional Lab - 24/7 Casualty/ ICU-Nursery 24/7 Pharmacy - Labour Room - All Speciality OPD - Laproscopic Surgery - ECHO - Plastic Surgery



LAB REPORT

Reg. Date	22/02/2024	Patient Id	2402220002	DOB.	
Name	MR. VIJAY KUMAR	Gender	M	Perm. ID	
Age	44 Yrs.	Panel	MEDIWHEEL	Reported	22/02/2024 16:31:03
Ref. By	BOB				

Test Name	Result	Units	Ref. Range
PHYSICAL EXAMINATION			
QUANTITY	10	ml.	
COLOUR	Pale Yellow		Pale Yellow
TRANSPARENCY	Clear		
SPECIFIC GRAVITY	1.025		
PH	6.0		
CHEMICAL EXAMINATION			
ALBUMIN	Nil		
SUGAR	Nil		
MICROSCOPIC EXAMINATION			
PUS CELLS	2-3	/HPF	
RBC'S	Nil	/HPF	
CASTS	Nil		
CRYSTALS	NIL		
EPITHELIAL CELLS	1-2	/HPF	
BACTERIA	Nil		
OTHERS	Nil		

(Signature)
DR. REKHA Dahiya
 M.B.B.S, MD (Path.)
 Checked by Malik Radix Healthcare Pvt. Ltd.
 C-217, C-218, Nirman Vihar, New Delhi-110092

DR. MEENU AGGARWAL
 M.B.B.S, MD (Path.)

If test results are alarming or unexpected, patient is advised to contact the laboratory immediately for possible remedial action.

Facilities Available

- Multispeciality Hospital - 24 Hours Emergency - X-Ray/ ECG/ Ultrasound/ CT Scan - Dental- Fully Equipped Operation Theatre
- Fully Functional Lab - 24/7 Casualty/ ICU-Nursery 24/7 Pharmacy - Labour Room - All Speciality OPD - Laproscopic Surgery - ECHO - Plastic Surgery





NAME	MR. VIJAY KUMAR	AGE	44 YRS/M
REFD. BY.	HEALTH CHECK UP	DATE	22.02.24

Ultrasound Examination of Whole Abdomen & Pelvis:

Liver: Liver appears normal in size (11.3 cm) with normal outlines and shows normal parenchymal echotexture. An echogenic focal lesion measuring about 9.8 x 8.2 mm is seen in segment V likely hemangioma. IHBR & portal radicles are normal.

Gallbladder: Gallbladder is well distended. No evidence of cholecystitis or cholelithiasis seen. Common bile duct is normal in course & caliber.

Pancreas: Pancreas shows normal size, outlines & echotexture. No focal lesion is seen. MPD is not dilated.

Spleen: Spleen shows normal size (6.7 cm), outline & echotexture.

Kidneys: Kidneys show normal size, shape, position & echotexture. No calculus/ hydronephrosis or SOL is seen in kidneys. Cortico- medullary differentiation and cortical thickness is normal on both sides.

Right kidney measures ~9.3 x 4.1 cm

Left kidney measures ~10.3 x 4.7 cm

Great abdominal vessels are normal.

No ascites seen.

No para-aortic lymph nodes seen.

Urinary bladder Urinary bladder is well distended. Walls and lumen appear normal.

Prostate is normal in size (13.8 cc) with normal outline and echotexture. No focal lesion is seen.

IMPRESSION: Hepatic focal lesion likely hemangioma.

Dr Shreyash Tiwary
 Dr Shreyash Tiwary MD (Rad- diag)

Regn. No. DMC 85802

RADIOLOGIST :

Facilities Available



JHID	PT207192	LAB No.	XRY2310002
Name	Mr. VIJAY KUMAR	Regn. No.	GEN2339672
Age / Sex	44 Yrs / M	Receiving Dt/Time	22-Feb-2024 09:58
		Reporting Dt/Time	22-Feb-2024 09:53 AM



XRAY

THORAX (PA)
 Both lung fields are normal.
 Cp angles are clear.
 Hila are normal...
 Heart size appears within normal limits.
 Soft tissue shadows and bony thorax are normal.
 Advised... please correlate clinically.

***** END OF REPORT *****

DR. K.K. SINGH
 M.B.B.S., D.M.R.D.
 SENIOR CONSULTANT
 Reg. No. 22537 (DMC)

DR. RAJESH MALHOTRA
 MBBS, MD (RADIOLOGY)
 CONSULTANT RADIOLOGY
 Reg.No.DMC9299

DR. T. K. VOHRA
 MD (RADIOLOGY)
 SENIOR CONSULTANT
 Reg. No. 3272 (DMC)

DR. MUKESH KOSHAL
 MBBS, MD (RADIOLOGY)
 CONSULTANT RADIOLOGY
 Reg. No. DMC 10457

DR. SHREYASH TIWARY
 MBBS, MD (RADIOLOGY)
 CONSULTANT RADIOLOGY
 Reg. No. DMC8502

Facilities Available

