

प्रति,

समन्वयक,

Mediwheel (Arcofemi Healthcare Limited)

हेल्पलाइन नंबर: 011-41195959

महोदय/ महोदया,

विषय: बैंक ऑफ बडौदा के कर्मचारियों के लिए वार्षिक स्वास्थ्य जांच।

हम आपको सूचित करना चाहते हैं कि हमारे कर्मचारी जिनका विवरण निम्नानुसार है हमारे करार के अनुसार आपके द्वारा उपलब्ध कराई गई कैशलेस वार्षिक स्वास्थ्य जांच सुविधा का लाभ लेना चाहते हैं।

	कर्मचारी विवरण
नाम	MS. KUMARI SEEMA
क.कू.संख्या	160813
पदनाम	CREDIT
कार्य का स्थान	DEOGHAR
जन्म की तारीख	20-02-1987
स्वास्थ्य जांच की प्रस्तावित तारीख	24-02-2024
बुकिंग संदर्भ सं.	23M160813100092796E

यह अनुमोदन/ संस्तुति पत्र तभी वैध माना जाएगा जब इसे बैंक ऑफ बडौदा के कर्मचारी आईडी कार्ड की प्रति के साथ प्रस्तुत किया जाएगा। यह अनुमोदन पत्र दिनांक 21-02-2024 से 31-03-2024 तक मान्य है। इस पत्र के साथ किए जाने वाले चिकित्सा जांच की सूची अनुलग्नक के रूप में दी गई है। कृपया नोट करें कि उक्त स्वास्थ्य जांच हमारी टाई-अप व्यवस्था के अनुसार कैशलेस सुविधा है। हम अनुरोध करते हैं कि आप हमारे कर्मचारी के स्वास्थ्य जांच संबंधी आवश्यकताओं पर उचित कार्रवाई करें तथा इस संबंध में अपनी सर्वोच्च प्राथमिकता तथा सर्वोत्तम संसाधन उपलब्ध कराएं। उपर्युक्त सारणी में दी गई कर्मचारी कूट संख्या एवं बुकिंग संदर्भ संख्या का उल्लेख अनिवार्य रूप से इनवॉइस में किया जाना चाहिए।

हम इस संबंध में आपके सहयोग की अपेक्षा करते हैं।

भवदीय,

हस्ता/-

(मुख्य महाप्रबंधक)

मानव संसाधन प्रबंधन विभाग

बैंक ऑफ बडौदा



(नोट: यह कंप्यूटर द्वारा जनरेट किया गया पत्र है। हस्ताक्षर की आवश्यकता नहीं है। कृपया किसी भी स्पष्टीकरण के लिए Mediwheel (Arcofemi Healthcare Limited) से संपर्क करें।)

 **बैंक ऑफ बड़ोदा**
Bank of Baroda

नाम : सीमा कुमारी
Name : SEEMA KUMAR

कार्यवाही क्र. : 160813
E.C. No. : 160813

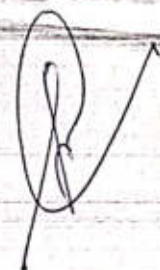



भारतीय विशिष्ट पहचान प्राधिकरण

भारत सरकार
Unique Identification Authority of India
Government of India

नामांकन क्रम / Enrollment No.: 1407/76468/00239

To

सीमा कुमारी

Seema Kumari

W/O: Rabindra Kumar

HOUSE NO-59

LAKSHMIPUR, KAWADPUR, SURAJGARHA

Lachhmipur

Surajgaraha

Surajgarha Lakhisarai

Bihar 811106

9465533920

16/01/2017

17665275



MD176652755FH



आपका आधार क्रमांक / Your Aadhaar No. :

5038 1134 6847

मेरा आधार, मेरी पहचान

Seema



भारत सरकार
Government of India



सीमा कुमारी

Seema Kumari

पति : रवीन्द्र कुमार

Husband : Rabindra Kumar

जन्म तिथि / DOB : 20/02/1987

महिला / Female



5038 1134 6847

मेरा आधार, मेरी पहचान





Rate 81 . Sinus rhythm.....normal P axis, V-rate 50- 99
 . Abnormal R-wave progression, early transition.....QRS area>0 in V2
 . Baseline wander in lead(s) V6

PR 133
 QRSD 74
 QT 355
 QTc 412

--AXIS--

P 49
 QRS 72
 T 56

12 Lead; Standard Placement

- OTHERWISE NORMAL ECG -

Unconfirmed Diagnosis

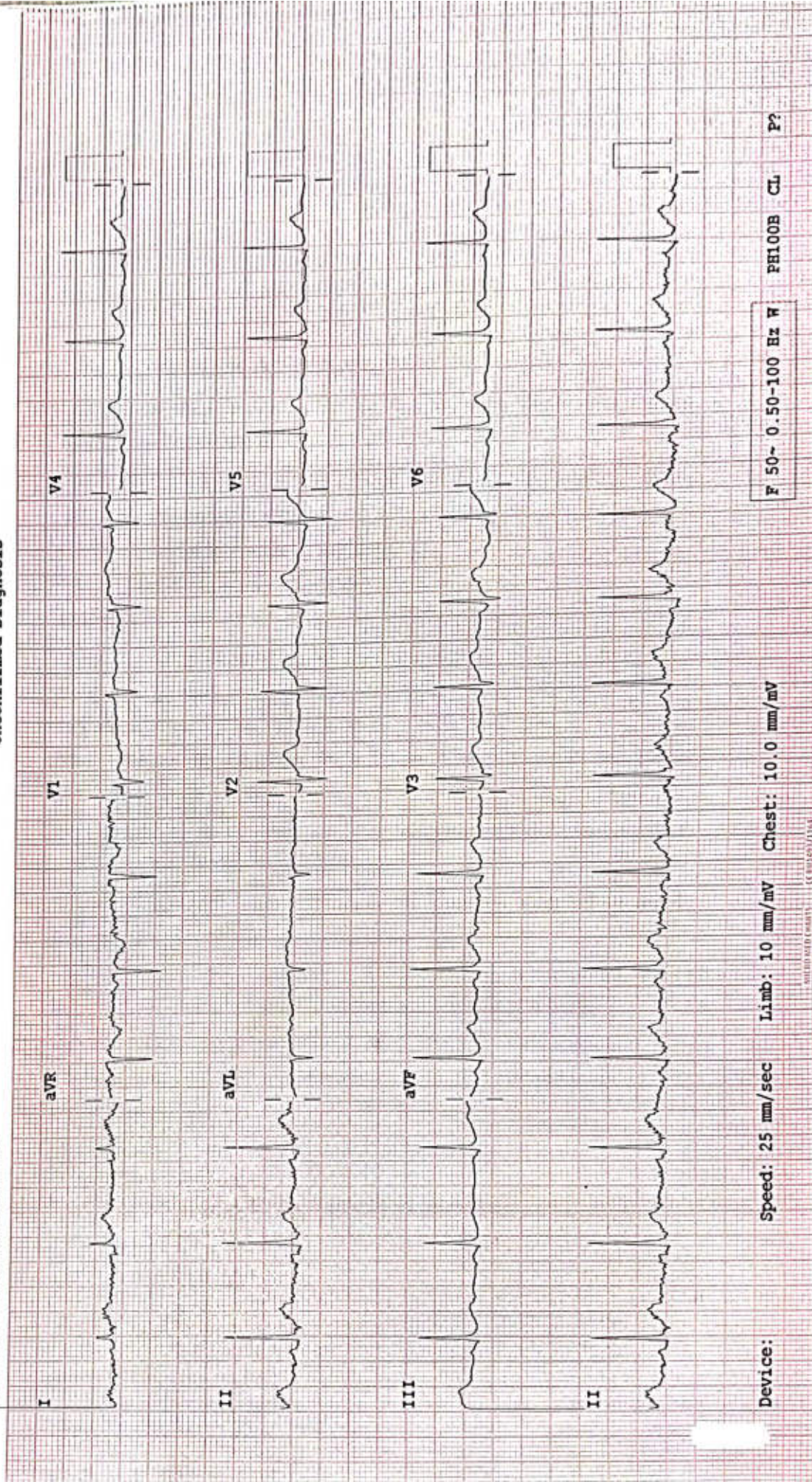

Device:

Speed: 25 mm/sec

Limb: 10 mm/mV

Chest: 10.0 mm/mV

F 50~ 0.50-100 Hz W

PH100B CL

P?

RADIOLOGY REPORT

Patient Name :	MRS.SEEMA KUMARI	Patient ID :	06498
Modality :	DX	Sex :	F
Age :	37Y	Study :	CHEST PA
Reff. Dr. :	SELF	Study Date :	24-02-2024

X-RAY CHEST PA VIEW

Bilateral lung fields appear normal.
Bilateral costophrenic angles are unremarkable.
Bilateral hila and vascular markings are unremarkable.
Domes of diaphragm are normal in morphology and contour.
Cardiac size is within normal limits.
Bony thoracic cage appears normal.

Recommended clinical correlation with other investigation*

Manish Kumar Jha

Dr. Manish Kumar Jha

MBBS, MD (Radio-diagnosis)

Registration No. 77237 (WBMC)

Date 24-02-2024 Time 13-15-32



Disclaimer: - It is an online interpretation of medical imaging based on clinical data. All modern machines/ procedures have their own limitation. If there is any clinical discrepancy, this investigation may be repeated or reassessed by other tests. Patient's identification in online reporting is not established, so in no way can this report be utilized for any medico legal purpose.



24 HOUR EMERGENCY

©AHL/D/0069/4180/December/23

"KEEP THE REPORTS CAREFULLY AND BRING THEM ALONG DURING YOUR NEXT VISIT TO OUR HOSPITAL"

RADIOLOGY REPORT

Reg. No.	06498	Ref. Dr.	SELF
Name	MRS. SEEMA KUMARI	Study	USG WHOLE ABDOMEN
Age & Sex	37Y /F	Reporting Date	24.02.2024

USG WHOLE ABDOMEN

- LIVER** : Liver is normal in size, shape & echotexture. No obvious focal lesion is seen. IHBR are not dilated.
- GALL BLADDER** : GB is well distended. No obvious calculus or mass lesion is seen. The wall thickness is normal.
- CBD** : CBD is normal in course & caliber.
- PV** : PV is normal in course & caliber.
- PANCREAS** : Pancreas is normal in size, shape & echotexture. Peripancreatic soft tissues appear normal. MPD is not dilated.
- SPLEEN** : Spleen is normal in shape, size & echotexture. It measures 9.4cm in size.
- KIDNEYS** : The right kidney measures 10 x 3.3cm. The left kidney measures 9.1 x 3cm. Both kidneys are normal in shape, size & position. The pelvicalyceal system is normal. Corticomedullary differentiation is maintained. No focal lesion is seen.
- URINARY BLADDER** : Urinary bladder is well distended. No obvious calculus or mass lesion is seen. The wall thickness is normal.
- UTERUS** : Uterus is normal in size, shape & echotexture. It measures 7.7 x 4.2 x 4.1cm. Endometrium is central and measures 9.9mm.
- OVARIES** : The right ovary measures 2.8 x 2.1cm. The left ovary measures 3.1 x 2.4cm. Both ovaries are normal in shape, size & position.
- OTHERS** : No retroperitoneal lymphadenopathy is seen.
Minimal free fluid is seen in pouch of Douglas.
- IMPRESSION** : • Minimal free fluid in pouch of Douglas.



Dr. VAISHALI PATEL
MBBS, DNB (Radio-diagnosis)
Consultant Radiologist

24 HOUR EMERGENCY

©AHL/D/0069/4180/December/23

"KEEP THE REPORTS CAREFULLY AND BRING THEM ALONG DURING YOUR NEXT VISIT TO OUR HOSPITAL"

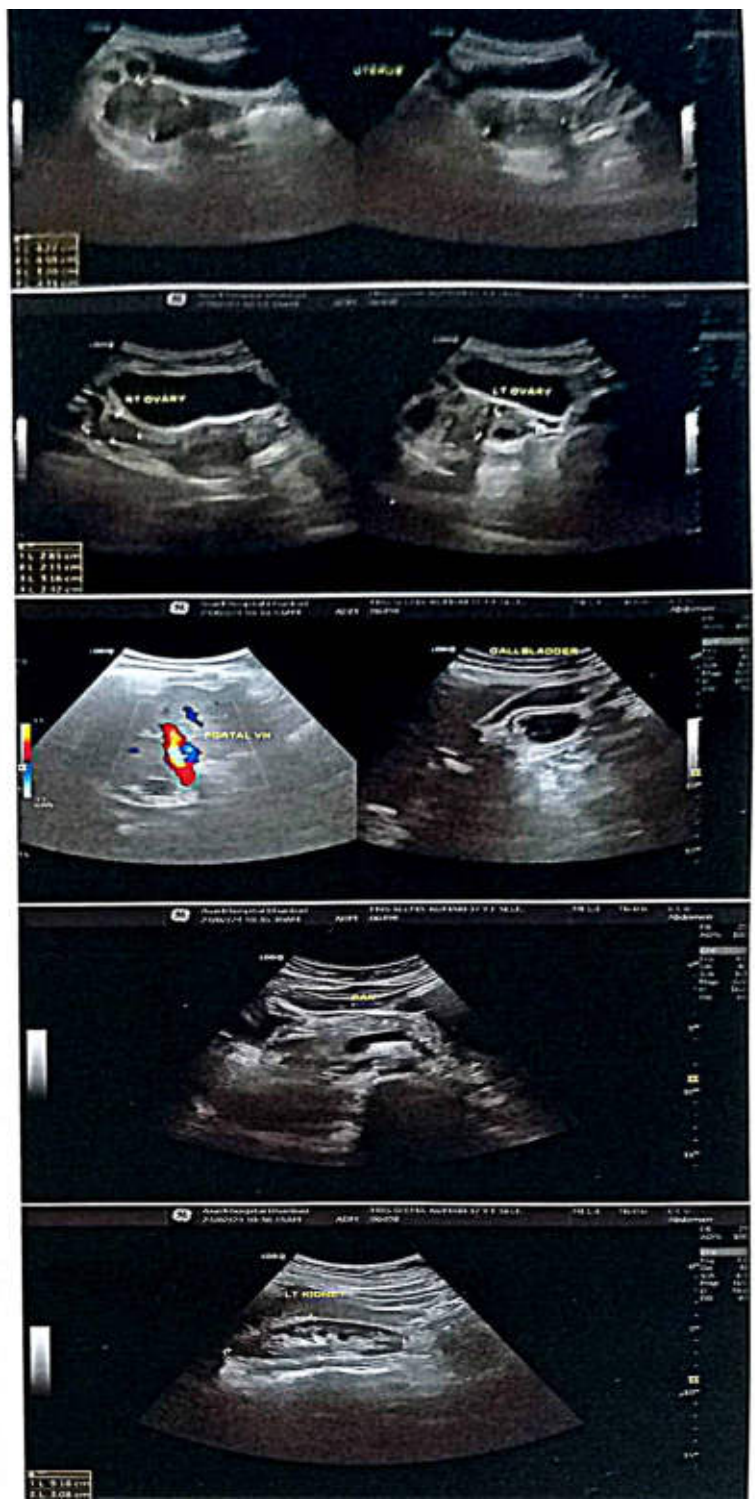



FINAL REPORT

Name : MRS. SEEMA KUMARI
 Reg. No. : FEB22-06498
 Age / Sex : 37 Y O M 4 D / Female
 Doctor : Self-Walkin
 Pat. Type : Mediwheel



Collection Time : 24-02-2024 10:36:40
 Receiving Time : 24-02-2024 10:37:14
 Reporting Time : 24-02-2024 12:55:34
 Publish Time : 24-02-2024 1:25 pm

Test Name	Result	Flag	Unit	Reference Range
Biochemistry				
Creatinine, Serum Method: Enzymatic				Machine Name: XL640
Creatinine, Serum	0.6		mg/dl	0.6-1.4
Uric Acid, Serum Method: Enzymatic				Machine Name: XL640
Uric Acid, Serum	3.4		mg/dl	3.4-7.0
Blood Urea Nitrogen (BUN) Method: Calculated				Machine Name: XL640
Blood Urea Nitrogen (BUN)	5.60	L	mg/dl	07-21
Fasting Blood Glucose, Plasma Method: GOD-POD				Machine Name: XL640
Fasting Blood Glucose, Plasma	92.0		mg/dl	70-110
LIPID PROFILE, SERUM Method: Spectrophotometry				Machine Name: XL640
Triglycerides (Enzymatic)	65.0		mg/dl	Normal: <150 Borderline-high: 150-199 High risk 200-499 Very high risk >500
Cholesterol, Total (CHOD/PAP)	187.0		mg/dl	<200 No risk 200-239 Moderate risk >240 High risk
VLDL Cholesterol (Calculated)	13		mg/dl	0-30
HDL Cholesterol (Enzymatic)	57.0	L	mg/dl	<40 High Risk ; >60 No Risk



DR N N SINGH
 MD (PATHOLOGY)

Condition of Laboratory Testing & Reporting
 (1) It is presumed that the test(s) performed are on the specimen(s) (Sample(s) belonging to the patient named or identified and the verification of the particulars have been carried out by the patient or his/her representative. (2) Our Laboratory investigations are only intended to facilitate in arriving at diagnosis and should be clinically correlated. (3) Results are not valid for medico-legal purposes. (4) Test requested might not be performed due to following Reason: (a) Specimen received is insufficient or inappropriate. (haemolysed/clotted/lipemic etc.) (b) Incorrect specimen type for requested test. (c) Specimen quality is unsatisfactory. (d) There is a discrepancy between the label on the specimen container and the Name on the test requisition form. (5) The Results of the Test May vary from lab and also from time to time for the same patient. (6) The results of a laboratory test are dependent on the quality of the sample as well as the assay technology. (7) In case of queries or unexpected test results please call at +91 9297862282. Email: labasarfi@gmail.com

24 HOUR EMERGENCY

"KEEP THE REPORTS CAREFULLY AND BRING THEM ALONG DURING YOUR NEXT VISIT TO OUR HOSPITAL"



FINAL REPORT

Name : MRS. SEEMA KUMARI
 Reg. No. : FEB22-06498
 Age / Sex : 37 Y O M 4 D / Female
 Doctor : Self-Walkin
 Pat. Type : Mediwheel



Collection Time : 24-02-2024 10:36:40
 Receiving Time : 24-02-2024 10:37:14
 Reporting Time : 24-02-2024 12:55:34
 Publish Time : 24-02-2024 1:25 pm

Test Name	Result	Flag	Unit	Reference Range
LDL Cholesterol (Calculated)	117	H	mg/dl	Optimum:<100 Above optimum: <130; Moderate risk:130-159; High risk:>160
Cholesterol Total : HDL Ratio (Calculated)	3.28		mg/dl	1.2-6.0
GLYCOCYLATED HEMOGLOBIN (HbA1C), BLOOD				
<i>Method : HPLC / Nephelometry</i>				
HbA1C	5.5		%	4.4-6.2
Estimated average glucose (eAG)	111.15		mg/dl	

Machine Name: BIO-RAD, D-10 / MISPA



DR N N SINGH
 MD (PATHOLOGY)

Condition of Laboratory Testing & Reporting

It is presumed that the test(s) performed are on the specimen(s) (Sample(s)) belonging to the patient named or identified and the verification of the particulars have been carried out by the patient or his/her representative. This document is not valid for medico-legal purposes. Laboratory investigations are only tool to facilitate in arriving at diagnosis and should be clinically correlated. Results are not valid for medico legal Purposes. (4) Test requested might not be performed due to following Reason: (a) Specimen received is insufficient or inappropriate, (haemolysed/clotted/leaky etc) (b) incorrect specimen type for requested test, (c) Specimen quality is unsatisfactory, (d) There is a discrepancy between the label on the specimen container and the Name on the test requisition form, (5) The Results of the Test May vary from lab and also from time to time for the same patient, (6) The results of a laboratory test are dependent on the quality of the sample as well as the assay technology. (7) In case of queries or unexpected test results please call at +91 9297862282, Email: hlabasarfi@gmail.com

24 HOUR EMERGENCY

"KEEP THE REPORTS CAREFULLY AND BRING THEM ALONG DURING YOUR NEXT VISIT TO OUR HOSPITAL"



ASARFI HOSPITAL LABORATORY

(A Unit of Asarfi Hospital Ltd.)

Baramuri, Bishunpur Polytechnic, Dhanbad 828 130
Ph. No.: 7808368888, 9297862282, 9234681514



FINAL REPORT

Name : MRS. SEEMA KUMARI
Reg. No. : FEB22-06498
Age / Sex : 37 Y 0 M 4 D / Female
Doctor : Self-Walkin
Pat. Type : Mediwheel



Collection Time : 24-02-2024 10:36:40
Receiving Time : 24-02-2024 10:37:14
Reporting Time : 24-02-2024 12:55:34
Publish Time : 24-02-2024 1:25 pm

Test Name	Result	Flag	Unit	Reference Range
Liver Function Test (LFT)				
<i>Method: Spectrophotometry</i>				
Bilirububin Total (Diazo)	0.8		mg/dl	0.3-1.2
Bilirububin Direct (Diazo)	0.2		mg/dl	0.00-0.2
Bilirububin Indirect (Calculated)	0.6		mg/dl	0.00-1.0
SGPT (IFCC without PDP)	20.0		U/L	7-50
SGOT (IFCC without PDP)	26.0		U/L	5-45
Alkaline Phosphate (PNP AMP Kinetic)	145.0		U/L	70-306
GGT (Enzymatic)	12.0		U/L	0-55
Protein Total (Biuret)	7.7		g/dl	6.4-8.3
Albumin (BCG)	4.5		g/dl	3.5-5.2
Globulin (Calculated)	3.2		g/dl	2.3-3.5
A : G Ratio (Calculated)	1.41			0.8-2.0

Machine Name: XL-640



DR N N SINGH

MD (PATHOLOGY)

Condition of Laboratory Testing & Reporting
It is assumed that the test(s) performed are on the specimen(s) / Sample(s) belonging to the patient named or identified and the verification of the particulars have been carried out by the patient or his/her representative. This document is not valid for medico-legal purposes. Laboratory investigations are only tool to facilitate in arriving at diagnosis and should be clinically correlated. Results are not valid for medico-legal purposes. (4) Test requested might not be performed due to following Reason: (a) Specimen received is insufficient or inappropriate, (haemolysed/clotted/serum etc.) (b) incorrect specimen type for requested test, (c) Specimen quality is unsatisfactory, (d) There is a discrepancy between the label on the specimen container and the Name on the test requisition form. (5) The Results of the Test May vary from lab and also from time to time for the same patient. (6) The results of a laboratory test are dependent on the quality of the sample as well as the assay technology. (7) In case of queries or unexpected test results please call at +91 8297862282, Email: labasarfi@gmail.com

24 HOUR EMERGENCY

© AHL/D/0066/4197/Jan/24

"KEEP THE REPORTS CAREFULLY AND BRING THEM ALONG DURING YOUR NEXT VISIT TO OUR HOSPITAL"



ASARFI HOSPITAL LABORATORY

(A Unit of Asarfi Hospital Ltd.)

Baramuri, Bishunpur Polytechnic, Dhanbad 828 130
Ph. No.: 7808368888, 9297862282, 9234681514



FINAL REPORT

Name : MRS. SEEMA KUMARI
Reg. No. : FEB22-06498
Age / Sex : 37 Y 0 M 4 D / Female
Doctor : Self-Walkin
Pat. Type : Mediwheel



Collection Time : 24-02-2024 10:36:40
Receiving Time : 24-02-2024 10:37:14
Reporting Time : 24-02-2024 12:55:34
Publish Time : 24-02-2024 1:25 pm

Test Name	Result	Flag	Unit	Reference Range
Clinical Pathology				



DR N N SINGH
MD (PATHOLOGY)

Condition of Laboratory Testing & Reporting
 (1) It is presumed that the test(s) performed are on the specimen(s) / Sample(s) belonging to the patient named or identified and the verification of the particulars have been carried out by the patient or his/her representative or the person or persons authorized by the patient. (2) Laboratory investigations are only tool to facilitate in arriving at diagnosis and should be clinically correlated. (3) Test results are not valid for medico-legal purposes. (4) Test requested might not be performed due to following Reason: (a) Specimen received is insufficient or inappropriate. (b) Haemolysed/clotted/panic kit. (c) Incorrect specimen type for requested test. (d) Specimen quality is unsatisfactory. (e) There is a discrepancy between the label on the specimen container and the Name on the test requisition form. (5) The Results of the Test May vary from lab and also from time to time for the same patient. (6) The results of a laboratory test are dependent on the quality of the sample as well as the assay technology. (7) In case of queries or unexpected test results please call at +91 9297862282, Email-lab@asarfi@gmail.com

24 HOUR EMERGENCY

© AHL/D/0066/4197/Jan/24

"KEEP THE REPORTS CAREFULLY AND BRING THEM ALONG DURING YOUR NEXT VISIT TO OUR HOSPITAL"



FINAL REPORT

Name : MRS. SEEMA KUMARI
Reg. No. : FEB22-06498
Age / Sex : 37 Y O M 4 D / Female
Doctor : Self-Walkin
Pat. Type : Mediwheel



Collection Time : 24-02-2024 10:36:40
Receiving Time : 24-02-2024 10:37:14
Reporting Time : 24-02-2024 12:55:34
Publish Time : 24-02-2024 1:25 pm

Test Name	Result	Flag	Unit	Reference Range
Routine Urine Examination; Urine				
<i>Method: Microscopic</i>		<i>Machine Name: Microscope</i>		
Leukocytes	NEGATIVE			
Appearance	CLEAR			
Colour	STRAW			
Volume	20		ml.	
Protiens	NEGATIVE			
Glucose	NEGATIVE			
PH	7.0			
Specific Gravity	1.010			
Bilirubin	NEGATIVE			
Ketone Bodies	NEGATIVE			
Bile Salts	XX			
Bile Pigments	XX			
Nitrite	NEGATIVE			
Pus Cells	1-2		/hpf.	
Epithelial Cells	1-2		/hpf.	
R.B.C.	NIL		/hpf.	
Casts	NOT SEEN		/hpf.	



DR N N SINGH
MD (PATHOLOGY)

Condition of Laboratory Testing & Reporting
It is presumed that the test(s) performed are on the specimen(s) / Sample(s) belonging to the patient named or labelled and the verification of the particulars have been carried out by the patient or his/her representative at the point of generation of the test. Laboratory investigations are only tool to facilitate in arriving at diagnosis and should be clinically correlated. (1) Results are not valid for medico-legal purposes. (2) Test requested might not be performed due to following Reason: (a) Specimen received is insufficient or inappropriate, (haemolysed/clotted/penic etc.) (b) incorrect specimen type for requested test. (c) Specimen quality is unsatisfactory. (d) There is a discrepancy between the label on the specimen container and the Name on the test requisition form. (5) The Results of the Test May vary from lab and also from time to time for the same patient. (6) The results of a laboratory test are dependent on the quality of the sample as well as the assay technology (7) In case of queries or unexpected test results please call at +91 9297862282. Email-labasarfi@gmail.com

24 HOUR EMERGENCY

"KEEP THE REPORTS CAREFULLY AND BRING THEM ALONG DURING YOUR NEXT VISIT TO OUR HOSPITAL"



MC-5939

FINAL REPORT

Name : MRS. SEEMA KUMARI
Reg. No. : FEB22-06498
Age / Sex : 37 Y O M 4 D / Female
Doctor : Self-Walkin
Pat. Type : Mediwheel



Collection Time : 24-02-2024 10:36:40
Receiving Time : 24-02-2024 10:37:14
Reporting Time : 24-02-2024 12:55:34
Publish Time : 24-02-2024 1:25 pm

Test Name	Result	Flag	Unit	Reference Range
Crystals	NOT SEEN		/hpf.	
Protein:Creatinine Ratio; Urine				
<i>Method : Immunoturbidimetry, Spectrophotometer</i>				
Protein	9.0		mg/L	
Creatinine	37.7		mg/dl	
PCR	0.24		mg/g	0-0.5



[Signature]
DR N N SINGH
MD (PATHOLOGY)

Condition of Laboratory Testing & Reporting

It is presumed that the tests performed are on the specimen(s) belonging to the patient named or identified and the verification of the particulars have been carried out by the patient or his/her representative at the point of collection. Laboratory investigations are only tool to facilitate in arriving at diagnosis and should be clinically correlated. Results are not valid for medico-legal purposes. (4) Test requested might not be performed due to following Reason: (a) Specimen received is insufficient or inappropriate. (haemolysed/clotted/serum etc.) (b) incorrect specimen type for requested test. (c) Specimen quality is unsatisfactory. (d) There is a discrepancy between the label on the specimen container and the Name on the test requisition form. (5) The Results of the Test May vary from lab and also from time to time for the same patient. (6) The results of a laboratory test are dependent on the quality of the sample as well as the assay technology. (7) In case of queries or unexpected test results please call at +91 9297852282. Email- labasarfi@gmail.com



ASARFI HOSPITAL LABORATORY

(A Unit of Asarfi Hospital Ltd.)

Baramuri, Bishunpur Polytechnic, Dhanbad 828 130

Ph. No.: 7808368888, 9297822122, 9234681514



MC-5939

FINAL REPORT

Name : MRS. SEEMA KUMARI
Reg. No. : FEB22-06498
Age / Sex : 37 Y O M 4 D / Female
Doctor : Self-Walkin
Pat. Type : Mediwheel



Collection Time : 24-02-2024 10:36:40
Receiving Time : 24-02-2024 10:37:14
Reporting Time : 24-02-2024 12:55:34
Publish Time : 24-02-2024 1:25 pm

Test Name	Result	Flag	Unit	Reference Range
-----------	--------	------	------	-----------------

Haematology

BLOOD GROUP, ABO & RH TYPING

Method: Agglutination

ABO GROUP

O

0-0

RH TYPING

POSITIVE

0-0

ESR (Erythrocyte Sedimentaion Rate)

Method: Westergren

ESR

26

H

Machine Name: VES-MATIC 20

mm/hr

0-10



DR N N SINGH
MD (PATHOLOGY)

Condition of Laboratory Testing & Reporting

The information on this report is based on the specimen(s) belonging to the patient named or identified and the verification of the particulars have been carried out by the patient or his/her representative at the point of generation of the said specimen(s). Laboratory investigations are only tool to facilitate in arriving at diagnosis and should be clinically correlated. Results are not valid for medico legal Purposes. (4) Test requested might not be performed due to following Reason: (a) Specimen received is insufficient or inappropriate. (haemolysed/clotted/leptic etc.) (b) Incorrect specimen type for requested test. (c) Specimen quality is unsatisfactory. (d) There is a discrepancy between the label on the specimen container and the Name on the test requisition form. (5) The Results of the Test May vary from lab and also from time to time for the same patient. (6) The results of a laboratory test are dependent on the quality of the sample as well as the assay technology. (7) In case of queries or unexpected test results please call at +91 9297862282, Email: labasarfi@gmail.com

24 HOUR EMERGENCY

© AHL/D/0066/4197/Jan/24

"KEEP THE REPORTS CAREFULLY AND BRING THEM ALONG DURING YOUR NEXT VISIT TO OUR HOSPITAL"



FINAL REPORT

Name : MRS. SEEMA KUMARI
 Reg. No. : FEB22-06498
 Age / Sex : 37 Y 0 M 4 D / Female
 Doctor : Self-Walkin
 Pat. Type : Mediwheel



Collection Time : 24-02-2024 10:36:40
 Receiving Time : 24-02-2024 10:37:14
 Reporting Time : 24-02-2024 12:55:34
 Publish Time : 24-02-2024 1:25 pm

Test Name	Result	Flag	Unit	Reference Range
Nature of Material: EDTA Blood Sample				
Complete Blood Count (CBC)				
Method : Electronical Impedence			Machine Name:	Sysmex 6 part
Hemoglobin (Photometry)	11.5	L	g/dl	13-18
PCV (Calculated)	34.9	L	%	40-50
MCH (Calculated)	31.1	H	Pg	27-31
MCHC (Calculated)	33.0		g/dl	31.5-35.5
Red Cell Distribution Width (RDW) (Electrical Impedence)	13.9		%	11.6-14
Total Leukocyte Count (TLC) (Electrical Impedence)	4,500		/cu-mm	4000-11000
RBC Count (Electrical Impedence)	3.70	L	million/mm ³	4.5-5.5
Mean Carpuscular Volume (MCV) (Electrical Impedence)	94.3		fL	83-101
Platelet Count (Electrical impedence)	1.15	L	lakhs/cumm	1.5-4.5
Neutrophils (VCS Technology)	54	L	%	55-75
Lymphocytes (VCS Technology)	40	H	%	15-30
Eosinophils (VCS Technology)	03		%	1-6
Monocytes (VCS Technology)	03		%	2-10
Basophils (VCS Technology)	00		%	0-1



DR N N SINGH
 MD (PATHOLOGY)

Condition of Laboratory Testing & Reporting
 It is presumed that the tests performed are on the specimens / Sample(s) belonging to the patient named or identified and the verification of the particulars have been carried out by the patient or his/her representative on the basis of performance of the tests. Laboratory investigations are only tool to facilitate in arriving at diagnosis and should be clinically correlated. This document is not valid for medico-legal purposes. (1) Results of laboratory investigations are only tool to facilitate in arriving at diagnosis and should be clinically correlated. (2) Results of laboratory investigations are not valid for medico-legal purposes. (3) Test requested might not be performed due to following Reason: (a) Specimen received is insufficient or inappropriate. (haemolysed/clotted/epenic etc.) (b) incorrect specimen type for requested test. (c) Specimen quality is unsatisfactory. (d) There is a discrepancy between the label on the specimen container and the Name on the test requisition form. (5) The Results of the Test May vary from lab and also from time to time for the same patient. (6) The results of a laboratory test are dependent on the quality of the sample as well as the assay technology. (7) In case of queries or unexpected test results please call at +91 9297862282, Email: labasarfi@gmail.com

24 HOUR EMERGENCY

"KEEP THE REPORTS CAREFULLY AND BRING THEM ALONG DURING YOUR NEXT VISIT TO OUR HOSPITAL"



ASARFI HOSPITAL LABORATORY

(A Unit of Asarfi Hospital Ltd.)

Baramuri, Bishunpur Polytechnic, Dhanbad 828 130

Ph. No.: 7808368888, 9297862282, 0234681514



MC-5939

FINAL REPORT

Name : MRS. SEEMA KUMARI
 Reg. No. : FEB22-06498
 Age / Sex : 37 Y O M 4 D / Female
 Doctor : Self-Walkin
 Pat. Type : Mediwheel



Collection Time : 24-02-2024 10:36:40
 Receiving Time : 24-02-2024 10:37:14
 Reporting Time : 24-02-2024 12:55:34
 Publish Time : 24-02-2024 1:25 pm

Test Name	Result	Flag	Unit	Reference Range
Immunology and Serology				
THYROID PROFILE, TOTAL, SERUM				
<i>Method: ECLIA</i>				
T3, Total	1.21		ng/ml	0.8-2.0
T4, Total	7.34		µg/dL	5.10-14.10
TSH (Ultrasensitive)	3.71		mIU/mL	0.27-4.2

Machine Name: Vitros ECI



[Signature]

DR N N SINGH
MD (PATHOLOGY)

Condition of Laboratory Testing & Reporting

(1) It is presumed that the test(s) performed are on the specimen(s) / Sample(s) belonging to the patient named or identified and the verification of the particulars have been carried out by the patient or his/her representative. (2) Laboratory investigations are only tool to facilitate in arriving at diagnosis and should be clinically correlated. (3) Results are not valid for medico-legal purposes. (4) Test requested might not be performed due to following Reason: (a) Specimen received is insufficient or inappropriate. (haemolysed/clotted/serum etc.) (b) Incorrect specimen type for requested test. (c) Specimen quality is unsatisfactory. (d) There is a discrepancy between the label on the specimen container and the Name on the test requisition form. (5) The Results of the Test May vary from lab and also from time to time for the same patient. (6) The results of a laboratory test are dependent on the quality of the sample as well as the assay technology. (7) In case of queries or unexpected test results please call at +91 9297862282. Email: labasarfi@gmail.com

24 HOUR EMERGENCY

© AHL/D/0066/4197/Jan/24

"KEEP THE REPORTS CAREFULLY AND BRING THEM ALONG DURING YOUR NEXT VISIT TO OUR HOSPITAL"



FINAL REPORT

Name : MRS. SEEMA KUMARI
Reg. No. : FEB22-06498
Age / Sex : 37 Y O M 7 D / Female
Doctor : Self-Walkin
Pat. Type : Mediwheel



Collection Time : 24-02-2024 10:36:40
Receiving Time : 24-02-2024 10:37:13
Reporting Time : 26-02-2024 12:03:08
Publish Time : 27-02-2024 3:52 pm

Test Name	Result	Flag	Unit	Reference Range
-----------	--------	------	------	-----------------

Microbiology

Culture & Sensitivity (Urine)

Method: vitek 2 compact

Organism Isolated

NO GROWTH OF ANY ORGANISM

Machine Name: vitek 2 compact



[Signature]
DR N N SINGH
MD (PATHOLOGY)

This Document is not valid for Medico-Legal purposes.

Condition of Laboratory Report: (1) It is presumed that the test(s) performed are on the specimen(s) / Sample(s) belonging to the patient named or identified and the verification of the particulars have been carried out by the patient or his/her representative at the point of generation of the said specimen(s) / Sample(s). (2) Laboratory investigations are only tool to facilitate in arriving at diagnosis and should be clinically correlated. (3) Tests results are not valid for medico-legal purposes. (4) Test requested might not be performed due to following Reason: (a) Specimen received is insufficient or inappropriate. (haemolysed/diluted/leptic etc.) (b) incorrect specimen type for requested test. (c) Specimen quality is unsatisfactory. (d) There is a discrepancy between the label on the specimen container and the Name on the test requisition form. (5) The Results of the Test May vary from lab and also from time to time for the same patient. (6) The results of a laboratory test are dependent on the quality of the sample as well as the assay technology. (7) In case of queries or unexpected test results please call at +91 9297862282, Email-labasarfi@gmail.com

Page 10 of 10

24 HOUR EMERGENCY

© AHL/D/0066/4197/Jan/24

"KEEP THE REPORTS CAREFULLY AND BRING THEM ALONG DURING YOUR NEXT VISIT TO OUR HOSPITAL"