

Patient Name : Mrs.SREEJA P U	Collected : 09/Nov/2024 09:48AM
Age/Gender : 31 Y 10 M 12 D/F	Received : 09/Nov/2024 12:28PM
UHID/MR No : CIND.0000173156	Reported : 09/Nov/2024 04:34PM
Visit ID : CINDOPV244843	Status : Final Report
Ref Doctor : Self	Sponsor Name : ARCOFEMI HEALTHCARE LIMITED
Emp/Auth/TPA ID : 22E36982	

DEPARTMENT OF BIOCHEMISTRY

ARCOFEMI - MEDIWHEEL - FULL BODY HEALTH ANNUAL PLUS CHECK - FEMALE - 2D ECHO - PAN INDIA - FY2324

Test Name	Result	Unit	Bio. Ref. Interval	Method
GLUCOSE, FASTING , NAF PLASMA	82	mg/dL	70-100	HEXOKINASE

Comment:

As per American Diabetes Guidelines, 2023

Fasting Glucose Values in mg/dL	Interpretation
70-100 mg/dL	Normal
100-125 mg/dL	Prediabetes
≥126 mg/dL	Diabetes
<70 mg/dL	Hypoglycemia

Note:

- 1.The diagnosis of Diabetes requires a fasting plasma glucose of > or = 126 mg/dL and/or a random / 2 hr post glucose value of > or = 200 mg/dL on at least 2 occasions.
2. Very high glucose levels (>450 mg/dL in adults) may result in Diabetic Ketoacidosis & is considered critical.



Dr.Govinda Raju N L
MSc,PhD(Biochemistry)
Consultant Biochemistry

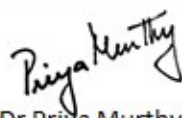

Dr Priya Murthy
M.B.B.S,M.D(Pathology)
Consultant Pathologist



SIN No:IRA241100979

This test has been performed at Apollo Health & Lifestyle Ltd, RRL BANGALORE Laboratory.

APOLLO HEALTH AND LIFESTYLE LIMITED - 101E BANGALORE
Apollo Health and Lifestyle Limited
Regd. Office: 101E BANGALORE, Apollo Health and Lifestyle Limited, 101E BANGALORE, Bangalore, Karnataka, India. | Bangalore: 080 4561 7777 | Fax No: 080 4561 7700
www.apolloclinics.com | Email ID: enquiry@apolloclinics.com

APOLLO CLINIC
Apollo Clinic, Apollo Health and Lifestyle Limited, 101E BANGALORE, Bangalore, Karnataka, India. | Bangalore: 080 4561 7777 | Fax No: 080 4561 7700
www.apolloclinics.com

1860 500 7788
www.apolloclinic.com

Patient Name : Mrs.SREEJA P U	Collected : 09/Nov/2024 09:48AM
Age/Gender : 31 Y 10 M 12 D/F	Received : 09/Nov/2024 11:55AM
UHID/MR No : CIND.0000173156	Reported : 09/Nov/2024 01:20PM
Visit ID : CINDOPV244843	Status : Final Report
Ref Doctor : Self	Sponsor Name : ARCOFEMI HEALTHCARE LIMITED
Emp/Auth/TPA ID : 22E36982	

DEPARTMENT OF BIOCHEMISTRY

ARCOFEMI - MEDIWHEEL - FULL BODY HEALTH ANNUAL PLUS CHECK - FEMALE - 2D ECHO - PAN INDIA - FY2324

Test Name	Result	Unit	Bio. Ref. Interval	Method
HBA1C (GLYCATED HEMOGLOBIN) , WHOLE BLOOD EDTA				
HBA1C, GLYCATED HEMOGLOBIN	6.1	%		HPLC
ESTIMATED AVERAGE GLUCOSE (eAG)	128	mg/dL		Calculated

Comment:

Reference Range as per American Diabetes Association (ADA) 2023 Guidelines:

REFERENCE GROUP	HBA1C %
NON DIABETIC	<5.7
PREDIABETES	5.7 – 6.4
DIABETES	≥ 6.5
DIABETICS	
EXCELLENT CONTROL	6 – 7
FAIR TO GOOD CONTROL	7 – 8
UNSATISFACTORY CONTROL	8 – 10
POOR CONTROL	>10

Note: Dietary preparation or fasting is not required.

1. HbA1c is recommended by American Diabetes Association for Diagnosing Diabetes and monitoring Glycemic Control by American Diabetes Association guidelines 2023.

2. Trends in HbA1c values is a better indicator of Glycemic control than a single test.

3. Low HbA1c in Non-Diabetic patients are associated with Anemia (Iron Deficiency/Hemolytic), Liver Disorders, Chronic Kidney Disease. Clinical Correlation is advised in interpretation of low Values.

4. Falsely low HbA1c (below 4%) may be observed in patients with clinical conditions that shorten erythrocyte life span or decrease mean erythrocyte age. HbA1c may not accurately reflect glycemic control when clinical conditions that affect erythrocyte survival are present.

5. In cases of Interference of Hemoglobin variants in HbA1c, alternative methods (Fructosamine) estimation is recommended for Glycemic Control

A: HbF >25%

B: Homozygous Hemoglobinopathy.

(Hb Electrophoresis is recommended method for detection of Hemoglobinopathy)

Dr.Govinda Raju N L
MSc,PhD(Biochemistry)
Consultant Biochemistry

Dr Priya Murthy
M.B.B.S,M.D(Pathology)
Consultant Pathologist



SIN No:IRA241100981

Apollo Health and Lifestyle Limited

This test has been performed at Apollo Health & Lifestyle Ltd, RRL BANGALORE Laboratory.

Regd. Office: 10/22/20, Anand Nagar, 4th Cross, 4th Block, 4th Stage, 4th Cross, Anand Nagar, Hyderabad, Telangana - 501016 |
www.apolloclinic.com | Email: info@apolloclinic.com, Ph: No: 043-6664 7777, Fax: No: 4664 7766

APOLLO CLINIC'S NETWORK

Telangana: Hyderabad | 45 Rao Nagar | Chandrababu Naidu | Kharajpur | Hyderabad | Karnataka: Bangalore | Basavanagudi | Bellandur | Electronic City | Frazer Town | HSR Layout | Indira Nagar | J.P. Nagar | K. J. Somaiya | Outer Ring Road | Mysore: New World | Tumkur: Sakubera | Andhra Pradesh: Vijayawada | Odisha: Bhubaneswar | Kerala: Kochi | West Bengal: Kolkata | Maharashtra: Pune | Tamil Nadu: Chennai | Karnataka: Bangalore | Kerala: Kochi | Andhra Pradesh: Vijayawada | Odisha: Bhubaneswar | Maharashtra: Pune | Tamil Nadu: Chennai

Patient Name : Mrs.SREEJA P U	Collected : 09/Nov/2024 09:48AM
Age/Gender : 31 Y 10 M 12 D/F	Received : 09/Nov/2024 11:30AM
UHID/MR No : CIND.0000173156	Reported : 09/Nov/2024 12:22PM
Visit ID : CINDOPV244843	Status : Final Report
Ref Doctor : Self	Sponsor Name : ARCOFEMI HEALTHCARE LIMITED
Emp/Auth/TPA ID : 22E36982	

DEPARTMENT OF BIOCHEMISTRY

ARCOFEMI - MEDIWHEEL - FULL BODY HEALTH ANNUAL PLUS CHECK - FEMALE - 2D ECHO - PAN INDIA - FY2324

Test Name	Result	Unit	Bio. Ref. Interval	Method
RENAL PROFILE/KIDNEY FUNCTION TEST (RFT/KFT) , SERUM				
CREATININE	0.92	mg/dL	0.66 - 1.09	Modified Jaffe, Kinetic
UREA	13.90	mg/dL	17-43	GLDH, Kinetic Assay
BLOOD UREA NITROGEN	6.5	mg/dL	8.0 - 23.0	Calculated
URIC ACID	5.44	mg/dL	2.6-6.0	Uricase PAP
CALCIUM	9.90	mg/dL	8.8-10.6	Arsenazo III
PHOSPHORUS, INORGANIC	4.22	mg/dL	2.5-4.5	Phosphomolybdate Complex
SODIUM	137	mmol/L	136-146	ISE (Indirect)
POTASSIUM	4.4	mmol/L	3.5-5.1	ISE (Indirect)
CHLORIDE	109	mmol/L	101-109	ISE (Indirect)
PROTEIN, TOTAL	7.52	g/dL	6.6-8.3	Biuret
ALBUMIN	4.52	g/dL	3.5-5.2	BROMO CRESOL GREEN
GLOBULIN	3.00	g/dL	2.0-3.5	Calculated
A/G RATIO	1.51		0.9-2.0	Calculated



Dr.Govinda Raju N L
MSc,PhD(Biochemistry)
Consultant Biochemistry

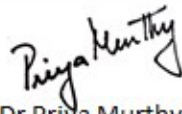

Dr Priya Murthy
M.B.B.S,M.D(Pathology)
Consultant Pathologist



SIN No:IRA241100977

This test has been performed at Apollo Health & Lifestyle Ltd, RRL BANGALORE Laboratory.

APOLLO HEALTH AND LIFESTYLE LIMITED - 101E BANGALORE

APOLLO Health and Lifestyle Limited - 101E BANGALORE

Regd. Office: 101E BANGALORE, Apollo Health & Lifestyle Ltd, 101E BANGALORE, Bangalore, Karnataka, India. Phone: 080-4564 7777, Fax No: 4564 7755

APOLLO CLINIC'S NETWORK

Telangana: Hyderabad | Andhra Pradesh: Vizag | Karnataka: Bangalore | Kerala: Kochi | Maharashtra: Mumbai | Gujarat: Ahmedabad | Odisha: Bhubaneswar | West Bengal: Kolkata | Tamil Nadu: Chennai | Karnataka: Bangalore | Andhra Pradesh: Vizag | Kerala: Kochi | Maharashtra: Mumbai | Gujarat: Ahmedabad | Odisha: Bhubaneswar | West Bengal: Kolkata | Tamil Nadu: Chennai

Patient Name : Mrs.SREEJA P U	Collected : 09/Nov/2024 09:48AM
Age/Gender : 31 Y 10 M 12 D/F	Received : 09/Nov/2024 03:16PM
UHID/MR No : CIND.0000173156	Reported : 09/Nov/2024 03:44PM
Visit ID : CINDOPV244843	Status : Final Report
Ref Doctor : Self	Sponsor Name : ARCOFEMI HEALTHCARE LIMITED
Emp/Auth/TPA ID : 22E36982	

DEPARTMENT OF CLINICAL PATHOLOGY

ARCOFEMI - MEDIWHEEL - FULL BODY HEALTH ANNUAL PLUS CHECK - FEMALE - 2D ECHO - PAN INDIA - FY2324

Test Name	Result	Unit	Bio. Ref. Interval	Method
COMPLETE URINE EXAMINATION (CUE) , URINE				
PHYSICAL EXAMINATION				
COLOUR	YELLOW		PALE YELLOW	Visual
TRANSPARENCY	CLEAR		CLEAR	Physical Measurement
pH	5.5		5-7.5	Double Indicator
SP. GRAVITY	1.025		1.002-1.030	Bromothymol Blue
BIOCHEMICAL EXAMINATION				
URINE PROTEIN	NEGATIVE		NEGATIVE	Protein Error Of Indicator
GLUCOSE	NEGATIVE		NEGATIVE	Glucose Oxidase
URINE BILIRUBIN	NEGATIVE		NEGATIVE	Azo Coupling Reaction
URINE KETONES (RANDOM)	NEGATIVE		NEGATIVE	Sodium Nitro Prusside
UROBILINOGEN	NORMAL		NORMAL	Modified Ehrlich Reaction
NITRITE	NEGATIVE		NEGATIVE	Diazotization
LEUCOCYTE ESTERASE	POSITIVE ++		NEGATIVE	Leucocyte Esterase
CENTRIFUGED SEDIMENT WET MOUNT AND MICROSCOPY				
PUS CELLS	10-15	/hpf	0-5	Microscopy
EPITHELIAL CELLS	2-3	/hpf	<10	Microscopy
RBC	6-8	/hpf	0-2	Microscopy
CASTS	NIL		0-2 Hyaline Cast	Microscopy
CRYSTALS	ABSENT		ABSENT	Microscopy

Result is rechecked. Kindly correlate clinically.

Comment:

All urine samples are checked for adequacy and suitability before examination. All abnormal chemical examination are rechecked and verified by manual methods. Microscopy findings are reported as an average of 10 high power fields.

Dr. Vidya Aniket Gore
M.B.B.S,M.D(Pathology)
Consultant Pathologist

Dr Priya Murthy
M.B.B.S,M.D(Pathology)
Consultant Pathologist



Patient Name : Mrs.SREEJA P U	Collected : 09/Nov/2024 01:54PM
Age/Gender : 31 Y 10 M 12 D/F	Received : 10/Nov/2024 02:26PM
UHID/MR No : CIND.0000173156	Reported : 12/Nov/2024 05:01PM
Visit ID : CINDOPV244843	Status : Final Report
Ref Doctor : Self	Sponsor Name : ARCOFEMI HEALTHCARE LIMITED
Emp/Auth/TPA ID : 22E36982	

DEPARTMENT OF CYTOLOGY

ARCOFEMI - MEDIWHEEL - FULL BODY HEALTH ANNUAL PLUS CHECK - FEMALE - 2D ECHO - PAN INDIA - FY2324

LBC PAP SMEAR , CERVICAL BRUSH SAMPLE

	CYTOLOGY NO.	24582/24
I	SPECIMEN	
a	SPECIMEN ADEQUACY	ADEQUATE
b	SPECIMEN TYPE	LIQUID-BASED PREPARATION (LBC)
	SPECIMEN NATURE/SOURCE	CERVICAL SMEAR
c	ENDOCERVICAL-TRANSFORMATION ZONE	ABSENT
d	COMMENTS	SATISFACTORY FOR EVALUATION
II	MICROSCOPY	Superficial and intermediate squamous epithelial cells with benign morphology. Inflammatory cells, predominantly neutrophils. Negative for intraepithelial lesion/malignancy.
III	RESULT	
a	EPITHELIAL CELL	
	SQUAMOUS CELL ABNORMALITIES	NOT SEEN
	GLANDULAR CELL ABNORMALITIES	NOT SEEN
b	ORGANISM	NIL
IV	INTERPRETATION	NEGATIVE FOR INTRAEPITHELIAL LESION OR MALIGNANCY

Pap Test is a screening test for cervical cancer with inherent false negative results. Regular screening and follow-up is recommended (Bethesda-TBS-2014) revised

***** End Of Report *****

Result/s to Follow:
PERIPHERAL SMEAR

Dr. Reshma Stanly
M.B.B.S,DNB(Pathology)
Consultant Pathologist



SIN No:IRA241101131

This test has been performed at Apollo Health & Lifestyle Ltd, Global Reference Laboratory,Hyderabad

Regd. Office: 102/2/20, Anand Nagar, Rajaganga 4th Cross, Rajanganga, Hyderabad, Telangana - 500016
www.apolloclinic.com | Email ID: enquiry@apolloclinic.com, Ph: No: 043-9661 7777, Fax No: 4661 7766

APOLLOCLINIC'S NETWORK

Telangana: Hyderabad (45) | Raichur Nagar | Chanda Nagar | Korangal | Halakurki | Nizampet | Vijayawada | Uppal | Andhra Pradesh: Visakhapatnam | Telangana: Bangalore | Chennai | Solapur | Electronics City | Tractor Town | HSR Layout | India: Bangalore | Hyderabad | Chennai | Coimbatore | Mysore | Pune | Kolkata | Jaipur | Lucknow | Patna | Ranchi | Bhubaneswar | Bhopal | Gandhinagar | Gurgaon | Ahmedabad | Guwahati | Faridkot | Amritsar | Chandigarh | Haryana: Panipat | Railway Station Road



Patient Name	: Mrs. Sreeja P U	Age	: 31Yrs 10Mths 13Days
UHID	: CIND.0000173156	OP Visit No.	: CINDOPV244843
Printed On	: 09-11-2024 08:49 AM	Advised/Pres Doctor	: --
Department	: Radiology	Qualification	: --
Referred By	: Self	Registration No.	: --
Employer Id	: 22E36982		

DEPARTMENT OF RADIOLOGY

ULTRASOUND ABDOMEN AND PELVIS

LIVER: Appears normal in size, **shape and show mild diffusely increased echogenicity**. No focal parenchymal lesions identified. No evidence of intra/extrahepatic biliary tree dilatation noted. Portal vein appears to be of normal size.

GALLBLADDER: Moderately distended. No definite calculi identified. No evidence of abnormal wall thickening noted.

SPLEEN: Appears normal in size, shape and echopattern. No focal parenchymal lesions identified.

PANCREAS: Obscured by bowel gas. However, the visualized portion appear normal.

KIDNEYS: Both kidneys appear normal in size, shape and echopattern. Corticomedullary differentiation appears maintained. No evidence of calculi or hydronephrosis on either side.

URINARY BLADDER: Distended and appears normal. No evidence of abnormal wall thickening noted.

UTERUS: Retroverted and appears normal in size. Myometrial echoes appear normal. The endometrial lining appears intact. Endometrium measures 7 mm.

OVARIES: Both ovaries appearing normal in size and **shows multiple follicles - suggested clinical and hormonal correlation**.

No free fluid is seen.

IMPRESSION:

GRADE I FATTY LIVER.

---End Of The Report---



Dr.DHANALAKSHMI B
MBBS, DMRD
29543
Radiology

Patient Name	: Mrs. Sreeja P U	Age	: 31Yrs 10Mths 15Days
UHID	: CIND.0000173156	OP Visit No.	: CINDOPV244843
Printed On	: 11-11-2024 11:47 AM	Advised/Pres Doctor	: --
Department	: Cardiology	Qualification	: --
Referred By	: Self	Registration No.	: --
Employer Id	: 22E36982		

DEPARTMENT OF CARDIOLOGY

M mode and doppler measurements:

CM CM M/sec

AO: 2.7 IVS(D): 1.0 MV: E Vel: 0.7 A Vel : 0.5

LA: 3.0 LVIDD(D): 4.5 AV Peak: 0.9

 LVPW(D): 1.1 PV peak: 0.7

 IVS(S): 1.5

 LVID(S): 2.3

 LVPW(S): 1.4

 LVEF: 60%

Descriptive findings:

Left Ventricle Normal
Right Ventricle: Normal
Left Atrium: Normal
Right Atrium: Normal
Mitral Valve: Normal
Aortic Valve: Normal
Tricuspid Valve: Normal
IAS: Normal

IVS:	Normal
Pericardium:	Normal
IVC:	Normal
Others	---

IMPRESSION :

Normal cardiac chamber and valves
No Regional wall motion abnormality
Normal PA pressure
No clot/vegetation/pericardial effusion
Normal LV systolic function - LVEF= 60%

DR JAGADEESH H V MD,DM
CONSULTANT CARDIOLOGIST

---End Of The Report---



Dr.JAGADEESH H V

MBBS, MD, DM
86848
Cardiology

Patient Name	: Mrs. Sreeja P U	Age	: 31Yrs 10Mths 13Days
UHID	: CIND.0000173156	OP Visit No.	: CINDOPV244843
Printed On	: 09-11-2024 02:03 PM	Advised/Pres Doctor	: --
Department	: Radiology	Qualification	: --
Referred By	: Self	Registration No.	: --
Employee Id	: 22E36982		

DEPARTMENT OF RADIOLOGY

X-RAY CHEST PA VIEW

Both lung fields and hila are normal .

No obvious active pleuro-parenchymal lesion seen .

Both costophrenic and cardiophrenic angles are clear .

Both diaphragms are normal in position and contour .

Thoracic wall and soft tissues appear normal.

CONCLUSION :

No obvious abnormality seen

For clinical correlation.

---End Of The Report---



Dr.RAMESH G
MBBS, DMRD
27462
Radiology

ms. Sujya P
31y/F

Height : 165cm	Weight : 91.7kg	BMI : 33.4kg/m ²	Waist Circum : 101cm
Temp : 96.8°F	Pulse : 82/min	Resp : 18/min	B.P : 124/80

General Examination / Allergies History

NOV 9 |
2024

Clinical Diagnosis & Management Plan

31y, Hx of LEB Syn, mtd,
regular menses Oct 2nd + 40 spotting
cycles
LBC pap done P E

Adv

Use abt 2 pills

on 1st for irregular periods

PA soft mtd
PS - healthy
⊕ wsr ⊕
on hormonal Trt.

Follow up date:

Doctor Signature

OPHTHAL PRESCRIPTION

PATIENT NAME: Sreja PO

DATE: 09.11.24

UHID NO: 17356

AGE: 31Y

OPTOMETRIST NAME:

GENDER: F

This is to certify that I have examined

years and findings of his/her eye examination are as follows,

	RIGHT EYE				LEFT EYE			
	SPH	CYL	AXIS	BCVA	SPH	CYL	AXIS	BCVA
Distance	-3.00	-1.00	180	6/7	-2.00	-1.50	180	6/7
Add								

PD - RE: 32 - LE: 32 -

Colour Vision: Normal

Remarks: for glasses only

R - 2.75 - 1.00 x 180
L - 2.00 - 1.75 x 5

Apollo clinic Indiranagar

Mrs sreeja p u
ID: 173156

09.11.2024 12:20:36

APOLLO CLINIC
INDIRANAGAR
BANGALORE

Room: CC

28.12.1992

Female

31 Years

Location: CC
Room: CC
Order Number:
Indication:
Medication 1:
Medication 2:
Medication 3:

QRS : 86 ms
QT / QTcBaz : 362 / 422 ms
PR : 108 ms
P : 64 ms
RR / PP : 728 / 731 ms
P / QRS / T : 39 / 26 / 10 degrees

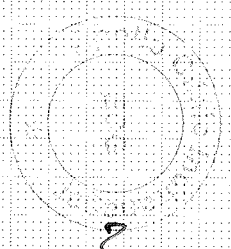

Technician:
Ordering Ph:
Referring Ph:
Attending Ph:

82 bpm
- / - mmHg

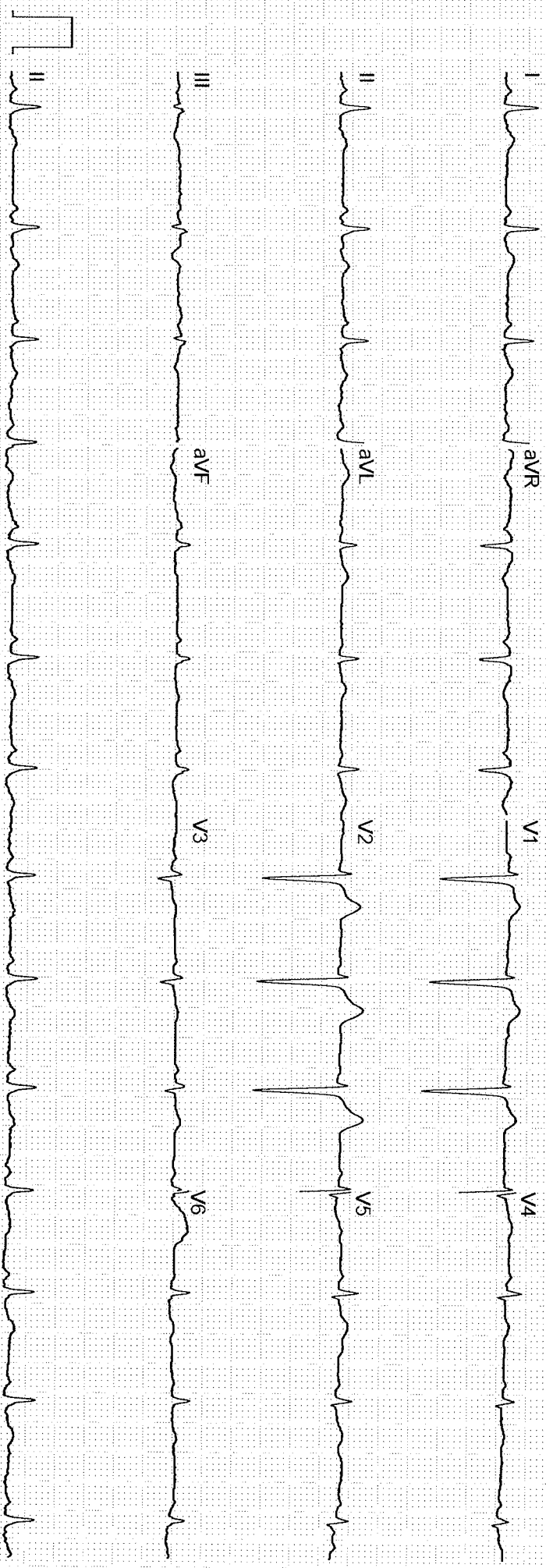

GE MAC2000 1 1 12SL™ V241 25 mm/s 10 mm/mV ADS 0.56-20 Hz 50 Hz 4x2 5x3 25_R1 1/1

Unconfirmed

NAME: Mrs. Sreeja P U	AGE/SEX: 32Y/F	OP NUMBER: 173156
Ref By : SELF	DATE: 09-11-2024	

M mode and doppler measurements:

CM	CM	M/sec	
AO: 2.7	IVS(D): 1.0	MV: E Vel: 0.7	A Vel : 0.5
LA: 3.0	LVIDD(D): 4.5	AV Peak: 0.9	
	LVPW(D): 1.1	PV peak: 0.7	
	IVS(S): 1.5		
	LVID(S): 2.3		
	LVPW(S): 1.4		
	LVEF: 60%		

Descriptive findings:

Left Ventricle	Normal
Right Ventricle:	Normal
Left Atrium:	Normal
Right Atrium:	Normal
Mitral Valve:	Normal
Aortic Valve:	Normal
Tricuspid Valve:	Normal
IAS:	Normal
IVS:	Normal
Pericardium:	Normal
IVC:	Normal
Others	---

IMPRESSION :

Normal cardiac chamber and valves

No Regional wall motion abnormality

Normal PA preassure

No clot/vegetation/pericardial effusion

Normal LV systolic function - LVEF= 60%

DR JAGADEESH H V MD,DM

CONSULTANT CARDIOLOGIST

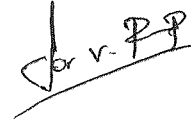

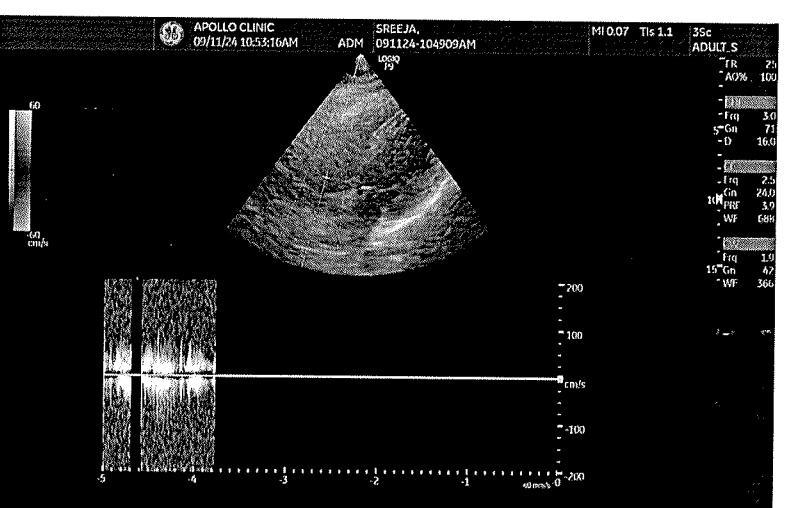
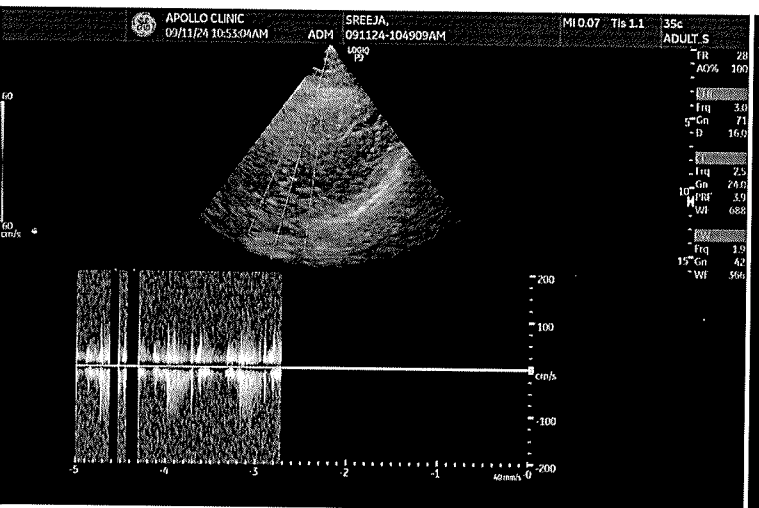
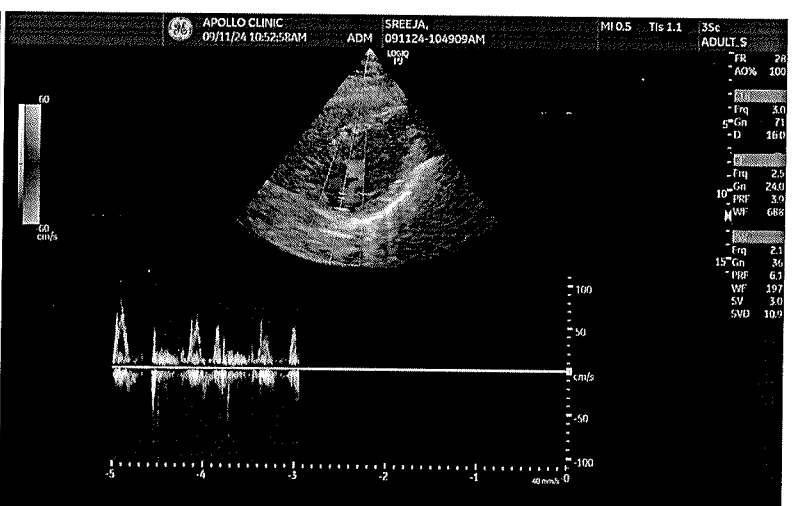
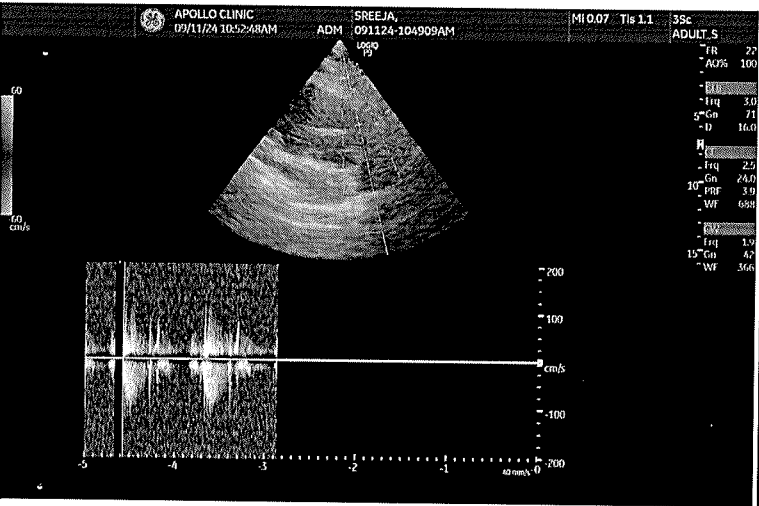
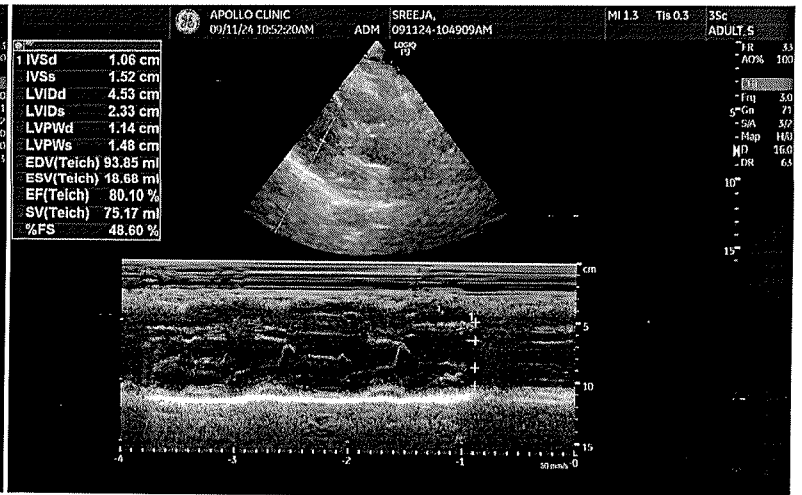
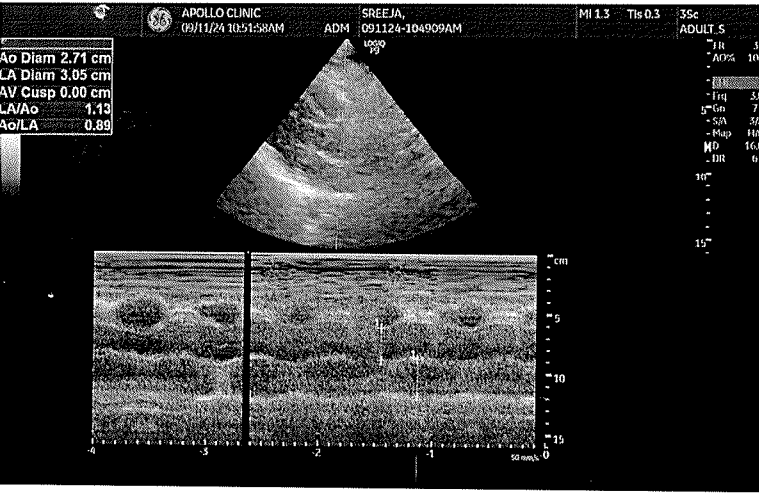

Apollo Clinic

CONSENT FORM

Patient Name: SREEJA P.U Age: 32
UHID Number: 173156 Company Name: Bank of Barod

I Mr/Mrs/Ms Sreeja. P.U Employee of Bank of Barod
(Company) Want to inform you that I am ~~not~~ interested in getting the consultation on
Tests done which is a part of my routine health check package. 16/11/24.

And I claim the above statement in my full consciousness.

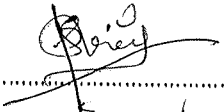
Patient Signature:  Date: 16.11.2024

Apollo Health and Lifestyle Limited

(CIN - U85110TG2000PLC115819)

Regd. Office: 1-10-60/62, Ashoka Raghupathi Chambers, 5th Floor, Begumpet, Hyderabad, Telangana - 500 016.

Ph No: 040-4904 7777, Fax No: 4904 7744 | Email ID: enquiry@apollohl.com | www.apollohl.com

APOLLO CLINICS NETWORK KARNATAKA

Bangalore (Basavanagudi | Bellandur | Electronic City | Fraser Town | HSR Layout | Indira Nagar | JP Nagar | Kundalahalli | Koramangala | Sarjapur Road) **Mysore** (VV Mohalla)

TO BOOK AN APPOINTMENT



Dear MS. U SREEJA P,

Greetings from Apollo Clinics,

Your corporate health check appointment is confirmed at **INDIRANAGAR clinic** on **2024-11-09** at **08:45-09:00**.

Payment Mode	
Corporate Name	ARCOFEMI HEALTHCARE LIMITED
Agreement Name	[ARCOFEMI MEDIWHEEL FEMALE AHC CREDIT PAN INDIA OP AGREEMENT]
Package Name	[ARCOFEMI - MEDIWHEEL - FULL BODY HEALTH ANNUAL PLUS CHECK - FEMALE - 2D ECHO - PAN INDIA - FY2324]



SL.No.225

नाम श्रीजा पी यू
Name Sreeja P U
E.C. No 176982

जारीकर्ता प्राधिकारी
Issuing Authority

धारक के हस्ताक्षर
Signature of Holder