

LETTER OF APPROVAL / RECOMMENDATION

To,

The Coordinator,  
MediWheel (M/s. Arcofemi Healthcare Pvt. Ltd.)

Dear Sir / Madam,

**Sub: Annual Health Checkup for the employees of Bank of Baroda**

This is to inform you that the following employee wishes to avail the facility of Cashless Annual Health Checkup provided by you in terms of our agreement.

PARTICULARS	EMPLOYEE DETAILS
NAME	MR. DAS RAJENDRA
EC NO.	157195
DESIGNATION	SENIOR CUSTOMER SERVICE ASSOCIATE (CASH)
PLACE OF WORK	DHANBAD,BANK MORE
BIRTHDATE	20-05-1970
PROPOSED DATE OF HEALTH CHECKUP	09-11-2024
BOOKING REFERENCE NO.	24D157195100118746E

This letter of approval / recommendation is valid if submitted along with copy of the Bank of Baroda employee id card. This approval is valid from **24-10-2024** till **31-03-2025** The list of medical tests to be conducted is provided in the annexure to this letter. Please note that the said health checkup is a **cashless facility** as per our tie up arrangement. We request you to attend to the health checkup requirement of our employee and accord your top priority and best resources in this regard. The EC Number and the booking reference number as given in the above table shall be mentioned in the invoice, invariably.

We solicit your co-operation in this regard.

Yours faithfully,

Sd/-

**Chief General Manager**  
**HRM & Marketing Department**  
**Bank of Baroda**



(Note: This is a computer generated letter. No Signature required. For any clarification, please contact MediWheel (M/s. Arcofemi Healthcare Pvt. Ltd.)

 **बैंक ऑफ़ बड़ोदा**  
**Bank of Baroda**

नाम : राजेन्द्र दास  
Name : RAJENDRA DAS

कर्मचारी कूट नं : 157195  
E.C. No. : 157195



*Rajendra Das*  
Date of issue  
Signature of Holder

संश्लेषित अधिकारी, एन. ए. ए. संस्थान, एन. ए.  
Issuing Authority: CCM Amalapuram Region

If found, please return to,  
Dy General Manager  
Bank of Baroda, Baroda Surya Bhawan, Main Road Bistupur  
Jamshedpur-831001, Jharkhand  
Phone +91 657 2249410

PERMANENT ADDRESS : Bonod Nagar- Near Railway Line- Kandrava  
Vidyalaya No-1, Hirapur Dhanbad

EMERGENCY CONTACT NO. : 9693484640

रक्त समूह / Blood Group : B+

पहचान चिह्न / Identification Marks : Cut Mark On Left Elbow



राजेन्द्र दास  
**Rajendra Das**  
 जन्म तिथि/DOB: 20/05/1970  
 पुरुष/ MALE



**3158 7867 5377**  
VID: 2137 7263 2661 7176

मेरा आधार, मेरी पहचान

पता:  
 S/O मधु राविका, प्रोबेड कार मिड रेली लख प्रोबेड,  
 धनबाद, झारखंड,  
 झारखंड - 826001

Address:  
 S/O Madhu Ravides, binod nagar near rly  
 line transformer, Dhanbad, Jharkhand,  
 Jharkhand - 826001

**3158 7867 5377**  
VID: 2137 7263 2661 7176

QR Code with Hologram





असर्फी हॉस्पिटल  
सबके लिए स्वास्थ्य

OUT PATIENT DEPARTMENT

Department of General Medicine

ADMISSION:

Name: \_\_\_\_\_  
Age: \_\_\_\_\_  
Sex: \_\_\_\_\_  
Address: \_\_\_\_\_  
Phone: \_\_\_\_\_

MRG-18211  
400, RAJINDER, ECR  
141 234 0000 / Moha  
NORTH MOHAN NAGAR 141 234 0000  
Dr. Anand K. M. Mehta

Date: \_\_\_\_\_  
Time: \_\_\_\_\_

IPD/OPD/ICU/OT/ICU  
IPD/OPD/ICU/OT/ICU  
8 Nov 2024 1:30 pm

Diagnosis:

BP 65/85 HR 97-31 RR 20 SpO2 97  
Wt 110/180

Investigation:

Investigation:

- BP 110/80

Investigation:

Investigation:

- G. Urinary 0 1001 x 2ua

1ml 12

- B cap vitamin 136 /uo  
apb nua  
So 2mg

Follow up:  
Date:  
Time:

Dept:

Signature (Print) of Doctor / Patient

Registration no. is valid for 7 days only  
This document is not valid for medico-legal purposes.

Signature of Doctor



56 Years

Male

Rate 85 . Sinus rhythm.....normal P axis, V-rate 50- 99

PR 154  
QRSD 91  
QT 353  
QTc 420

--AXIS--

P 59  
QRS -9  
T 30

12 Lead: Standard Placement

- NORMAL ECG -

Unconfirmed Diagnosis

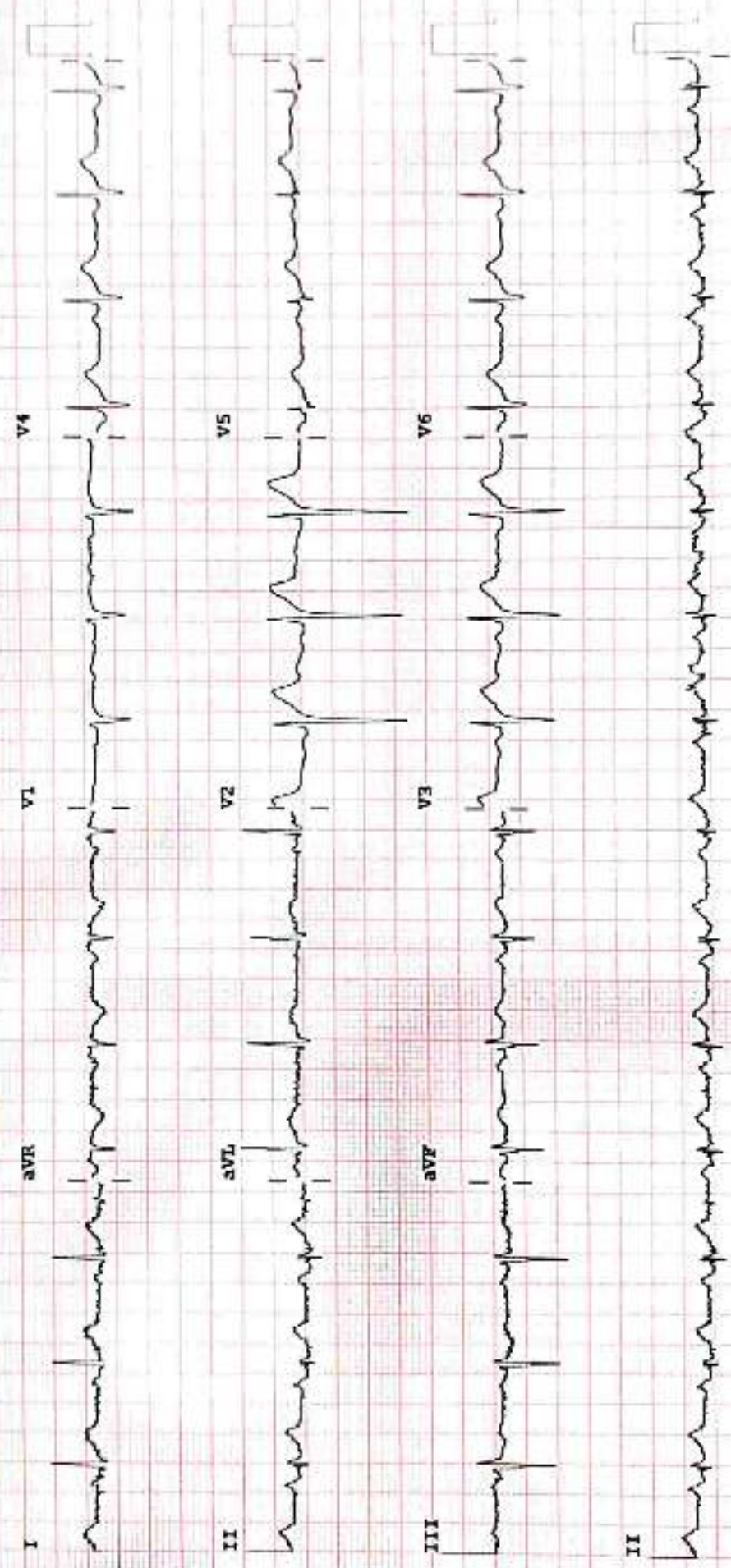

Device:

Speed: 25 mm/sec Limb: 10 mm/mV Chest: 10.0 mm/mV

F 50- 0.15-100 Hz

100B CL? P?





ECHOCARDIOGRAPHY REPORT

Name: MR RAJENDRA DAS

Age: 54

Sex: Male

Date: 09/11/2024

2D & M-MODE MEASUREMENTS

LA Diam	3.4 cm
Ao Diam	3.0 cm
IVSd	1.1 cm
LVIDd	3.9 cm
LVPWd	1.4 cm
IVSs	1.5 cm
LVIDs	2.7 cm

2D & M-MODE CALCULATIONS

EDV(Teich)	68 ml
ESV(Teich)	26 ml
EF(Teich)	61 %
%FS	32 %
SV(Teich)	41 ml
Lv Mass	193.11 g
RWT	0.69

MITRAL VALVE

MV E Vel	0.79 m/s
MV DecT	163 ms
MV Dec Slope	4.8 m/s <sup>2</sup>
MV A Vel	0.74 m/s
MV E/A Ratio	1.06

AORTIC VALVE

AV Vmax	1.26 m/s
AV maxPG	6.31 mmHg

TRICUSPID VALVE

PV Vmax	1.20 m/s
PV maxPG	5.74 mmHg

COMMENTS:

- NORMAL SIZE CARDIAC CHAMBERS
- NO LVRWMA
- GOOD LV SYSTOLIC FUNCTION (EF-63%)
- NORMAL MITRAL INFLOW PATTERN
- NO MR, NO AR, NO TR
- IAS, IVS INTACT
- NO CLOT PE
- IVC NORMAL

IMPRESSION:

- NORMAL ECHO STUDY

DR. SH CHAVAN  
(CONSULTANT CARDIOLOGIST)

TECH. SIG





www.apollohospitals.com

Baramuri, P.O. - Bishunpur Polytechnic, Dhanbad (Jharkhand) - 828130  
Regd. Office : Phuluriland, Kharkharea, Dhanbad (Jharkhand) - 828130  
Mob : 78013 68888  
CIN : U85110JH2005PLC011673

## RADIOLOGY REPORT

Ref. No.	56211 (S4)	Ref. Dr.	DR. SELF
Name	MR. RAJENDRA DAS	Study	USG WHOLE ABDOMEN
Age & Sex	54Y /M	Rep Date	9.11.2024

### USG WHOLE ABDOMEN

- LIVER** : Liver is normal in size, shape & echotexture. No obvious focal lesion is seen. IHBR are not dilated.
- GALL BLADDER** : GB is well distended. No obvious calculus or mass lesion is seen. The wall thickness is normal.
- CBD** : CBD is normal in course & caliber.
- PV** : PV is normal in course & caliber.
- PANCREAS** : Pancreas is normal in size, shape & echotexture. Peripancreatic soft tissues appear normal. MPD is not dilated.
- SPLEEN** : Spleen is normal in shape, size & echotexture. It measures 11.5cm in size.
- KIDNEYS** : The right kidney measures 9.1 x 4.3cm. The left kidney measures 10.3 x 4.7 cm. Both kidneys are normal in shape, size & position. The pelvicalyceal system is normal. Corticomedullary differentiation is maintained. No focal lesion is seen.
- URINARY BLADDER** : Urinary bladder is well distended. No obvious calculus or mass lesion is seen. The wall thickness is normal.
- PROSTATE** : Prostate is enlarged in size, shape & echotexture. It measures 3.6 x 3.7 x 4.3cm in size (volume – 31 cc).
- OTHERS** : No ascites or retroperitoneal lymphadenopathy is seen.

**IMPRESSION** : • Prostatomegaly  
Clinical correlation is suggested. (Advice PSA correlation.)



  
**Dr. SWARNA BHARDWAJ**  
(Radiologist)  
M.B.B.S, B.J MEDICAL COLLEGE  
DNB, APOLLO MAIN HOSPITAL CHENNAI

**24 HOUR EMERGENCY**

"KEEP THE REPORTS CAREFULLY AND BRING THEM ALONG DURING YOUR NEXT VISIT TO OUR HOSPITAL"



Name: Mr. Rajendra Das

Asdii nupjidi  
Baramul, B-Polytechnic, Dhanbad, Jharkhand - 828130

Age: 54 Y

Date: 09-Nov-2024



## RADIOLOGY REPORT

Patient Name :	MR. RAJENDRA DAS	Patient ID :	56211
Modality :	DX	Sex :	M
Age :	54Y	Study :	CHEST PA
Ref. Dr. :	DR. SELF	Study Date :	09-11-2024

### X-RAY OF CHEST PA VIEW

#### Findings:

- No lung parenchymal lesion is seen.
- Both costo-phrenic angles are clear.
- Cardio thoracic ratio within normal limit.
- Both the hila are normal.
- Both domes of diaphragm are normal in shape and position.
- Trachea is at midline.

**IMPRESSION:** Skiagram does not reveal any abnormality.

*Clinical correlation and other investigation suggested if clinically indicated.*

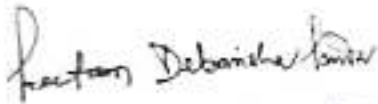

**Dr. Preetam Debasish Panda**  
MD (Radio diagnosis)  
Registration No. 12-46299



**Disclaimer:** - It is an online interpretation of medical imaging based on clinical data. All modern machines' procedures have their own limitation. If there is any clinical discrepancy, this investigation may be repeated or reassessed by other tests. Patient's identification in online reporting is not established, so in no way can this report be utilized for any medical legal purpose.



**24 HOUR EMERGENCY**

"KEEP THE REPORTS CAREFULLY AND BRING THEM ALONG DURING YOUR NEXT VISIT TO OUR HOSPITAL"





**FINAL REPORT**



Name : MR. RAJENDRA DAS  
Reg. No. : JUN23-56211  
Age / Sex : 54 Y S M O D / Male  
Doctor : Self-Walkin  
Pat. Type : TPA (Cashless Category)

Collection Time : 09-11-2024 10:13:48  
Receiving Time : 09-11-2024 10:14:18  
Reporting Time : 09-11-2024 14:30:38  
Publish Time : 09-11-2024 3:25 pm

Test Name	Result	Flag	Unit	Reference Range
-----------	--------	------	------	-----------------

**Biochemistry**

**Creatinine, Serum**

Method: Enzymatic

Creatinine, Serum

0.8

Machine Name: XL640

mg/dl 0.6-1.4

**Uric Acid, Serum**

Method: Enzymatic

Uric Acid, Serum

5.0

Machine Name: XL640

mg/dl 3.4-7.0

**Blood Urea Nitrogen (BUN)**

Method: Calculated

Blood Urea Nitrogen (BUN)

9.85

Machine Name: XL640

mg/dl 07-21

**LIPID PROFILE, SERUM**

Method: Spectrophotometry

Triglycerides (Enzymatic)

50.0

Machine Name: XL640

mg/dl  
Normal: <150  
Borderline-high:  
150-199 High risk  
200-499  
Very high risk >500  
<200 No risk 200-239  
Moderate  
risk >240 High risk  
0-30  
<40 High Risk ; >60 No  
Risk  
Optimum:<100 Above  
optimum:  
<130; Moderate  
risk:130-159;  
High risk:>160

Cholesterol, Total (CHOD/PAP)

134.0

mg/dl

VLDL Cholesterol (Calculated)

10

mg/dl

HDL Cholesterol (Enzymatic)

42.0

L

mg/dl

LDL Cholesterol (Calculated)

82

mg/dl



**DR N N SINGH**  
MD (PATHOLOGY)

\*This Document is not valid for Medico-Legal purposes.

Page 1 of 9

**Condition of Laboratory Testing & Reporting**

(1) It is presumed that the test(s) performed are on the specimen(s) /Sample(s) belonging to the patient named or identified and the verification of the particulars have been carried out by the patient or his/her representative at the point of generation of the said specimen(s)/ Sample(s)(2) Laboratory investigations are only to facilitate in arriving at diagnosis and should be clinically correlated. (3) Tests results are not valid for medico-legal Purposes. (4) Test requested might not be performed due to following Reason: (a)Specimen received is insufficient or inappropriate. (b)Specimen is not of the requested type. (c)Specimen quality is unsatisfactory. (d) There is a discrepancy between the label on the specimen container and the Name on the test requisition form. (5) The Results of the Test May vary from lab to lab and also from time to time for the same patient. (6) The results of a laboratory test are dependent on the quality of the sample as well as the assay technology. (7) In case of queries or unexpected test results please call at +91 9297862282. Email-labasarfi@gmail.com

**24 HOUR EMERGENCY**





**FINAL REPORT**

Name : MR. RAJENDRA DAS  
Reg. No. : JUN23-56211  
Age / Sex : 54 Y 5 M 0 D / Male  
Doctor : Self-Walkin  
Pat. Type : TPA (Cashless Category)



Collection Time : 09-11-2024 10:13:48  
Receiving Time : 09-11-2024 10:14:18  
Reporting Time : 09-11-2024 14:30:38  
Publish Time : 09-11-2024 3:25 pm

Test Name	Result	Flag	Unit	Reference Range
Cholesterol Total : HDL Ratio (Calculated)	3.19		mg/dl	1.2-6.0
<b>GLYCOCYLATED HEMOGLOBIN (HbA1C), BLOOD</b>				
Method : HPLC / Nephelometry				
HbA1C	5.5		%	4.4-6.2
Estimated average glucose (eAG)	111.15		mg/dl	

Machine Name: BIO-RAO, D-10 / MISPA

**Interpretation:**

HbA1c result is suggestive of at risk for Diabetes (Prediabetes)/ well controlled Diabetes in a known Diabetic.  
Note: Presence of Hemoglobin variants and/or conditions that affect red cell turnover must be considered, particularly when the HbA1C result does not correlate with the patient's blood glucose levels.

**FACTORS THAT INTERFERE WITH HbA1C | FACTORS THAT AFFECT INTERPRETATION | MEASUREMENT | OF HbA1C RESULTS |**

Hemoglobin variants, elevated fetal hemoglobin (HbF) and chemically modified derivatives of hemoglobin (e.g. carbamylated Hb in patients with renal failure) can affect the accuracy of HbA1c measurements | Hemoglobin variants, elevated fetal hemoglobin (HbF) and chemically modified derivatives of hemoglobin (e.g. carbamylated Hb in patients with renal failure) can affect the accuracy of HbA1c measurements | Any condition that shortens erythrocyte survival or decreases mean erythrocyte life span (e.g. hemolytic anemia, HbSS, HbCC, and HbSC) will falsely lower HbA1c test results | Iron deficiency anemia is associated with higher HbA1c |



*DR N N SINGH*  
**DR N N SINGH**  
MD (PATHOLOGY)

\*This Document is not valid for Medico-Legal purposes.

Page 2 of 9

**Condition of Laboratory Testing & Reporting**

(1) It is presumed that the test(s) performed are on the specimen(s) (Sample(s)) belonging to the patient named or identified and the verification of the particulars have been carried out by the patient or his/her representative at the point of generation of the said specimen(s)/ Sample(s) (2) Laboratory investigations are only for to facilitate in arriving at diagnosis and should be clinically correlated. (3) Tests results are not valid for medico-legal purposes. (4) Test requested might not be performed due to following Reason: (a) Specimen received is insufficient or inappropriate. (b) Hemolysed/clotted/serum etc. (c) Incorrect specimen type for requested test. (c) Specimen quality is unsatisfactory. (d) There is a discrepancy between the label on the specimen container and the Name on the test requisition form. (5) The Results of the Test May vary from lab and also from time to time for the same patient. (6) The results of a laboratory test are dependent on the quality of the sample as well as the assay technology. (7) In case of queries or unexpected test results please call at +919257662282. Email: lab@asarfi@gmail.com

**24 HOUR EMERGENCY**



**FINAL REPORT**

Name : MR. RAJENDRA DAS  
Reg. No. : JUN23-56211  
Age / Sex : 54 Y 5 M 0 D / Male  
Doctor : Self-Walkin  
Pat. Type : TPA (Cashless Category)



Collection Time : 09-11-2024 10:13:48  
Receiving Time : 09-11-2024 10:14:18  
Reporting Time : 09-11-2024 14:30:38  
Publish Time : 09-11-2024 3:25 pm

Test Name	Result	Flag	Unit	Reference Range
<b>Liver Function Test (LFT)</b>				
Method: Spectrophotometry				
Bilirubin Total (Diazo)	0.6		mg/dl	0.3-1.2
Bilirubin Direct (Diazo)	0.3	H	mg/dl	0.00-0.2
Bilirubin Indirect (Calculated)	0.3		mg/dl	0.00-1.0
SGPT (IFCC without PDP)	25.0		U/L	7-50
SGOT (IFCC without PDP)	27.0		U/L	5-45
Alkaline Phosphate (PNP AMP Kinetic)	236.0		U/L	70-306
GGT (Enzymatic)	18.0		U/L	0-55
Protein Total (Biuret)	6.4		g/dl	6.4-8.3
Albumin (BCG)	4.0		g/dl	3.5-5.2
Globulin (Calculated)	2.4		g/dl	2.3-3.5
A : G Ratio (Calculated)	1.67			0.8-2.0
LDH: LACTATE DEHYDROGENASE	158.6		U/L	33-300
<b>Blood Glucose Fasting &amp; Postprandial</b>				
Method: GOD-POD				
Fasting Blood Glucose, Plasma	90.0		mg/dl	70-110



  
DR N N SINGH  
MD (PATHOLOGY)

\*This Document is not valid for Medico-Legal purposes.

Page 3 of 9

**Condition of Laboratory Testing & Reporting**

(1) It is presumed that the test(s) performed are on the specimen(s) /Sample(s) belonging to the patient named or identified and the verification of the particulars have been carried out by the patient or his/her representative at the point of generation of the said specimen(s)/ Sample(s)(2) Laboratory investigations are only laid to facilitate in arriving at diagnosis and should be clinically correlated. (3) Tests results are representative for medical purposes. (4) Test requested might not be performed due to following reasons: (a) Specimen received is insufficient or inappropriate. (b) Hemolyzed/serum/clotted/plasma etc. (c) Incorrect specimen type for requested test. (d) Specimen quality is unsatisfactory. (e) There is a discrepancy between the label on the specimen container and the Name on the test requisition form. (5) The Results of the Test May vary from lab and also from time to time for the same patient. (6) The results of a laboratory test are dependent on the quality of the sample as well as the assay technology. (7) In case of queries or unexpected test results please call at +91 9297982282, Email: lab@asarfi@gmail.com

**24 HOUR EMERGENCY**

© AHL/DX/0604197/OCT/24

"KEEP THE REPORTS CAREFULLY AND BRING THEM ALONG DURING YOUR NEXT VISIT TO OUR HOSPITAL"





**FINAL REPORT**

Name : MR. RAJENDRA DAS  
Reg. No. : JUN23-56211  
Age / Sex : 54 Y 5 M 0 D / Male  
Doctor : Self-Walkin  
Pat. Type : TPA (Cashless Category)



Collection Time : 09-11-2024 10:13:48  
Receiving Time : 09-11-2024 10:14:18  
Reporting Time : 09-11-2024 14:30:38  
Publish Time : 09-11-2024 3:25 pm

Test Name	Result	Flag	Unit	Reference Range
<b>Clinical Pathology</b>				



  
**DR N N SINGH**  
MD (PATHOLOGY)

\*This Document is not valid for Medico-Legal purposes.

Page 4 of 9

**Conditions of Laboratory Testing & Reporting**

(1) It is presumed that the test(s) performed are on the specimen(s) / Sample(s) belonging to the patient named or identified and the verification of the particulars have been carried out by the patient or his/her representative at the point of generation of the said specimen(s) / Sample(s) (2) Laboratory investigations are only used to facilitate in arriving at diagnosis and should be clinically correlated. (3) Tests results are not valid for medico-legal purposes. (4) Test requested might not be performed due to following Reason: (a) Specimen received is insufficient or inappropriate. (b) unavailability of reagents/kit/penic etc. (c) incorrect specimen type for requested test. (d) Specimen quality is unsatisfactory. (5) There is a discrepancy between the label on the specimen container and the Name on the test requisition form. (6) The Results of the Test may vary from lab and also from time to time for the same patient. (8) The results of a laboratory test are dependent on the quality of the sample as well as the assay technology. (7) In case of queries or unexpected test results please call at +91 9237 802282. Email-labasarfi@gmail.com

**24 HOUR EMERGENCY**





**FINAL REPORT**

Name : MR. RAJENDRA DAS  
Reg. No. : JUN23-56211  
Age / Sex : 54 Y 5 M 0 D / Male  
Doctor : Self-Walkin  
Pat. Type : TPA (Cashless Category)



Collection Time : 09-11-2024 10:13:48  
Receiving Time : 09-11-2024 10:14:18  
Reporting Time : 09-11-2024 14:30:38  
Publish Time : 09-11-2024 3:25 pm

Test Name	Result	Flag	Unit	Reference Range
<b>Routine Urine Examination; Urine</b>				
Method: Microscopic				
Leukocytes	NEGATIVE			Machine Name: Microscope
Appearance	CLEAR			
Colour	STRAW			
Volume	25		ml.	
Protiens	NEGATIVE			
Glucose	NEGATIVE			
PH	6.0			
Specific Gravity	1.005			
Bilirubin	NEGATIVE			
Ketone Bodies	NEGATIVE			
Bile Salts	XX			
Bile Pigments	XX			
Nitrite	NEGATIVE			
Pus Cells	1-2		/hpf.	
Epithelial Cells	1-2		/hpf.	
R.B.C.	NIL		/hpf.	
Casts	NOT SEEN		/hpf.	



*DR N N SINGH*  
**DR N N SINGH**  
MD (PATHOLOGY)

\*This Document is not valid for Medico-Legal purposes.

Page 5 of 9

**Condition of Laboratory Testing & Reporting**

(1) It is presumed that the test(s) performed are on the specimen(s) (Sample/s) belonging to the patient named or identified and the verification of the particulars have been carried out by the patient or his/her representative at the point of generation of the said specimen(s)/ Sample(s)(2) Laboratory investigations are only tool to facilitate in arriving at diagnosis and should be clinically correlated. (3) Tests results are not valid for medico-legal Purposes. (4) Test requested might not be performed due to following Reason: (a)Specimen received is insufficient or inappropriate. (haemolysed/clotted/serum etc.) (b)Incorrect specimen type for requested test. (c)Specimen quality is unsatisfactory. (d) There is a discrepancy between the label on the specimen container and the Name on the test requisition form. (5) The Results of the Test May vary from lab and also from time to time for the same patient. (6) The results of a laboratory test are dependent on the quality of the sample as well as the assay technology. (7) In case of queries or unexpected test results please call at: +91 9297982282, Email: labasari@gmail.com

**24 HOUR EMERGENCY**



FINAL REPORT

Name : MR. RAJENDRA DAS  
Reg. No. : JUN23-56211  
Age / Sex : 54 Y 5 M 0 D / Male  
Doctor : Self-Walkin  
Pat. Type : TPA (Cashless Category)



Collection Time : 09-11-2024 10:13:48  
Receiving Time : 09-11-2024 10:14:18  
Reporting Time : 09-11-2024 14:30:38  
Publish Time : 09-11-2024 3:25 pm

Test Name	Result	Flag	Unit	Reference Range
Crystals	NOT SEEN		/hpf.	
<b>Urinary Protein/Creatinine Ratio</b>				
Method : Immunoturbidimetry, Spectrophotome:				
Protein	26.0		mg/L	
Creatinine	100.0		mg/dl	
PCR	0.26		mg/g	0-0.5



DR N N SINGH  
MD (PATHOLOGY)

\*This Document is not valid for Medico-Legal purposes.

Condition of Laboratory Testing & Reporting  
(1) It is presumed that the test(s) performed are on the specimen(s) (Sample(s) belonging to the patient named or identified and the verification of the particulars have been carried out by the patient or his/her representative at the point of generation of the said specimen(s)/ Sample(s) (2) Laboratory investigators are only look to facilitate in arriving at diagnosis and should be clinically correlated. (3) Tests results are not valid for medico legal Purposes. (4) Test requested might not be performed due to following Reason: (a) Specimen received is insufficient or inappropriate. (b) unanalysed/clotted/serum etc. (c) incorrect specimen type for requested test. (c) Specimen quality is unsatisfactory. (d) There is a discrepancy between the label on the specimen container and the Name on the test requisition form. (5) The Results of the Test May vary from lab and also from time to time for the same patient. (6) The results of a laboratory test are dependent on the quality of the sample as well as the assay technology. (7) In case of queries or unexpected test results please call at +91 9297802282, Email-[labasarfi@gmail.com](mailto:labasarfi@gmail.com)

24 HOUR EMERGENCY

"KEEP THE REPORTS CAREFULLY AND BRING THEM ALONG DURING YOUR NEXT VISIT TO OUR HOSPITAL"



**FINAL REPORT**

Name : MR. RAJENDRA DAS  
Reg. No. : JUN23-56211  
Age / Sex : 54 Y 5 M 0 D / Male  
Doctor : Self-Walkin  
Pat. Type : TPA (Cashless Category)



Collection Time : 09-11-2024 10:13:48  
Receiving Time : 09-11-2024 10:14:18  
Reporting Time : 11-11-2024 09:37:44  
Publish Time : 12-11-2024 9:58 am

Test Name	Result	Flag	Unit	Reference Range
-----------	--------	------	------	-----------------

**Microbiology**

**Culture & Sensitivity (Urine)**

Method : vitek 2 compact

Machine Name: vitek 2 compact

Organism Isolated

**NO GROWTH OF ANY ORGANISM**

**Note:**

In view of developing antibiotics resistance in india. It is advisable to use antibiotics belonging to Group B & C only if the patient is resistant to antibiotics.

\* Instrument used Bact/Alert 3D 60 & vitek 2 compact.



**DR N N SINGH**  
MD (PATHOLOGY)

\*This Document is not valid for Medico-Legal purposes.

Page 11 of 11

**Condition of Laboratory Testing & Reporting**

(1) It is presumed that the test(s) performed are on the specimen(s) (Sample(s) belonging to the patient named or identified and the verification of the particulars have been carried out by the patient or his/her representative at the point of generation of the said specimen(s) Sample(s). (2) Laboratory investigations are only tool to facilitate in arriving at diagnosis and should be clinically correlated. (3) Test results are not valid for medico-legal Purposes. (4) Test requested might not be performed due to following Reason: (a) Specimen received is insufficient or inappropriate. (b) Inadequately labeled specimen. etc.) (5) Incorrect specimen type for requested test. (6) Specimen quality is unsatisfactory. (7) There is a discrepancy between the label on the specimen container and the Name on the test requisition form. (8) The Results of the Test May vary from lab and also from time to time for the same patient. (9) The results of a laboratory test are dependent on the quality of the sample as well as the assay technology. (10) In case of queries or unexpected test results please call at +91 9287562282. Email: lab@asarfi@gmail.com

**24 HOUR EMERGENCY**

**"KEEP THE REPORTS CAREFULLY AND BRING THEM ALONG DURING YOUR NEXT VISIT TO OUR HOSPITAL"**





**FINAL REPORT**

Name : MR. RAJENDRA DAS  
Reg. No. : JUN23-56211  
Age / Sex : 54 Y 5 M 0 D / Male  
Doctor : Self-Walkin  
Pat. Type : TPA (Cashless Category)



Collection Time : 09-11-2024 10:13:48  
Receiving Time : 09-11-2024 10:14:18  
Reporting Time : 09-11-2024 14:30:38  
Publish Time : 09-11-2024 3:25 pm

Test Name	Result	Flag	Unit	Reference Range
-----------	--------	------	------	-----------------

**Haematology**

**BLOOD GROUP, ABO & RH TYPING**

Method: Agglutination

ABO GROUP	B	.		0-0
-----------	---	---	--	-----

RH TYPING	POSITIVE	.		0-0
-----------	----------	---	--	-----

**ESR (Erythrocyte Sedimentation Rate)**

Method: Westergren

ESR	07		mm/hr	0-10
-----	----	--	-------	------

Machine Name: VES-MATIC 20



*DR N N SINGH*  
**DR N N SINGH**  
MD (PATHOLOGY)

\*This Document is not valid for Medico-Legal purposes.

Page 7 of 9

**Condition of Laboratory Testing & Reporting**

(1) It is presumed that the test(s) performed are on the specimen(s) (Sample(s) belonging to the patient named or identified and the verification of the particulars have been carried out by the patient or his/her representative at the point of generation of the said specimen(s)/ Sample(s)) (2) Laboratory investigations are only test to facilitate in arriving at diagnosis and should be clinically correlated. (3) Tests results are not valid for medico-legal Purposes. (4) Test requested might not be performed due to following Reason: (a) specimen received is insufficient or inappropriate. (haemolysed/diluted/serum; etc.) (b) incorrect specimen type for requested test. (c) Specimen quality is unsatisfactory. (d) There is a discrepancy between the label on the specimen container and the Name on the test requisition form. (5) The Results of the Test May vary from lab and also from time to time for the same patient. (6) The results of a laboratory test are dependent on the quality of the sample as well as the assay technology. (7) In case of queries or unexpected test results please call at +91 9297802282. Email: labasarf@gmail.com

**24 HOUR EMERGENCY**

© AHL/D/0066/4197/OCT/24

"KEEP THE REPORTS CAREFULLY AND BRING THEM ALONG DURING YOUR NEXT VISIT TO OUR HOSPITAL"







## FINAL REPORT

Name : MR. RAJENDRA DAS  
Reg. No. : JUN23-56211  
Age / Sex : 54 Y 5 M 0 D / Male  
Doctor : Self-Walkin  
Pat. Type : TPA (Cashless Category)



Collection Time : 09-11-2024 10:13:48  
Receiving Time : 09-11-2024 10:14:18  
Reporting Time : 09-11-2024 14:30:38  
Publish Time : 09-11-2024 3:25 pm

Test Name	Result	Flag	Unit	Reference Range
-----------	--------	------	------	-----------------

## Immunology and Serology

## Prostate Specific Antigen( PSA), Total, Serum

Method: ECLIA

Machine Name: VITROS ECI

Prostate Specific Antigen( PSA), Total, Serum 2.59

ng/ml 0.0-4.0

Border line 4.0 - 10.0

## THYROID PROFILE, TOTAL, SERUM

Method: ECLIA

Machine Name: Vitros ECI

T3, Total 1.37

ng/ml 0.8-2.0

T4, Total 9.81

µg/dL 5.10-14.10

TSH (Ultrasensitive) 1.79

mIU/mL 0.27-4.2

## Interpretation:

1. TSH levels are subject to circadian variation, reaching peak levels between 2 - 4 a.m. and at a minimum between 6-10 pm . The variation is of the order of 50% , hence time of the day has influence on the measured serum TSH concentrations.
2. Alteration in concentration of Thyroid hormone binding protein can profoundly affect Total T3 and/or Total T4 levels especially in pregnancy and in patients on steroid therapy.
3. Unbound fraction ( Free,T4 /Free,T3) of thyroid hormone is biologically active form and correlate more closely with clinical status of the patient than total T4/T3 concentration
4. Values <0.03 uIU/mL need to be clinically correlated due to presence of a rare TSH variant in some individuals.



DR N N SINGH  
MD (PATHOLOGY)

\*This Document is not valid for Medico-Legal purposes.

Page 9 of 9

## Condition of Laboratory Testing &amp; Reporting

(1) It is presumed that the test(s) performed are on the specimen(s) /Sample(s) belonging to the patient named or identified and the verification of the particulars have been carried out by the patient or his/her representative at the point of generation of the said specimen(s)/ Sample(s). (2) Laboratory investigations are only to be used to facilitate in arriving at diagnosis and should be clinically correlated. (3) Tests results are not valid for medico-legal purposes. (4) Test requested might not be performed due to following Reason: (a) Specimen received is insufficient or inappropriate (haemolysed/clotted/serum etc.) (b) incorrect specimen type for requested test. (c) Specimen quality is unsatisfactory. (5) There is a discrepancy between the label on the specimen container and the Name on the test request form. (6) The Results of the Test May vary from lab and also from time to time for the same patient. (6) The results of a laboratory test are dependent on the quality of the sample as well as the assay technology. (7) In case of queries or unexpected test results please call at +91 9297802202, Email: lab.asarfi@gmail.com

24 HOUR EMERGENCY

© AHL/D/0066/4197/DT/24

"KEEP THE REPORTS CAREFULLY AND BRING THEM ALONG DURING YOUR NEXT VISIT TO OUR HOSPITAL"