

Patient ID:	NMU0048872	Patient Name:	JOYDEEP GANGULY
Age:	42 Years	Sex:	M
Accession Number:	NMBC63396	Modality:	DX
Referring Physician:	DR.DMO	Study:	CHEST
Study Date:	23-Mar-2024		

X RAY CHEST PA VIEW

Both lungs are clear.

The frontal cardiac dimensions are normal.

The pleural spaces are clear.

Both hilar shadows are normal in position and density.

No diaphragmatic abnormality is seen.

The soft tissues and bony thorax are normal.

Impression:

- **No significant abnormality is seen.**

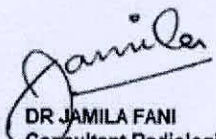

DR JAMILA FANI
Consultant Radiologist
MBBS, MD

Date: 24-Mar-2024 12:41:14



DEPARTMENT OF LABORATORY

NAVI MUMBAI

Patient Name : Mr. JOYDEEP GANGULY	Age / Gender : 42 Y(s)/Male
Bill No/ UMR No : NMBC63396/NMU0048872	Referred By : Dr. DMO
Received Dt : 23-Mar-24 10:29 am	Report Date : 23-Mar-24 03:01 pm

FINAL REPORT

<u>Parameter</u>	<u>Specimen</u>	<u>Result Values</u>	<u>Biological Reference</u>	<u>Method</u>
COMPLETE BLOOD COUNT				
RBC				
R B C COUNT	Blood	5.76	4.5 - 5.5 $10^6/\mu\text{L}$	
HEMOGLOBIN		16.5	13.0 - 17.0 g/dl	
PCV/HCT		48.0	40 - 50 % 36 - 46 %	
MCV		83	83 - 101 fl 83 - 101 fl	
MCH		28.6	27 - 32 pg	
MCHC		34.3	31.5 - 34.5 g/dL	
RDW(cv)		12.9	11.6 - 14.0 %	
PLATELETS				
PLATELET COUNT	Blood	205	150 - 400 $10^3/\mu\text{L}$	
MPV		8.8	7.5 - 11.5 fl	
WBC				
TC (TOTAL LEUCOCYTE COUNT)	Blood	6.9	4.0 - 11.0 $10^3/\mu\text{l}$	
DIFFERENTIAL COUNT				
NEUTROPHILS	Blood	44	40 - 80 %	
LYMPHOCYTES		36	20 - 40 %	
MONOCYTES		12	02 - 10 %	
EOSINOPHILS		08	00 - 06 %	
BASOPHILS		00	00 - 01 %	
ESR	CITRATED BLOOD	04	0 - 10 mm/1st hour	WESTERGREN'S METHOD

*** End Of Report ***





DEPARTMENT OF LABORATORY

NAVI MUMBAI

Patient Name : Mr. JOYDEEP GANGULY	Age /Gender : 42 Y(s)/Male
Bill No/ UMR No : NMBC63396/NMU0048872	Referred By : Dr. DMO
Received Dt : 23-Mar-24 10:29 am	Report Date : 25-Mar-24 10:20 am

<u>Parameters</u>	<u>Specimen</u>	<u>Result</u>	<u>Biological Reference In</u>	<u>Method</u>
GLOBULINS		2.5	2.5 - 3.5 g/dL	
A/G RATIO		1.92	1.2 - 2.5	
GAMMA GLUTAMYL TRANSFERASE(GGT)		37	10 - 71 U/L	Method : G-glutamyl-carboxy-nitr oanilide - IFCC Ref.
BUN(BLOOD UREA NITROGEN)				
BUN (Blood Urea Nitrogen.)		11	7.0 - 21.0 mg/dL	Calculated
TOTAL PROTEIN				
TOTAL PROTEINS		7.3	6.0 - 8.0 g/dL	Method : Biuret method
LIPID PROFILE				
TOTAL CHOLESTEROL		206	Desirable : : < 200 mg/dL Borderline High : : 200 - 239 mg/dL High risk : > 240 mg/dL	METHOD : Enzymatic colorimetric
HDL CHOLESTEROL		44	Low : : < 40 mg/dL High : : > 60 mg/dL	Homogeneous enzymatic colorimetric
LDL CHOLESTEROL		135	Optimal : - < 100 mg/dL Near Optimal : 100 - 129 mg/dL Borderline High : 130 - 159 mg/dL High : 160 - 189 mg/dL Very High : - > 190 mg/dL	Direct-Enzymatic colorimetric
VLDL		34		
SERUM TRYGLYCERIDES		170	< 150 mg/dL Borderline High : 150 - 199 mg/dL High : 200 - 499 mg/dL	METHOD: Enzymatic colorimetric
CHO/HDL RATIO		4.68	Normal : - < 3.5 High Risk : - > 5.0	
LDL/HDL RATIO		3.07		
SERUM URIC ACID		8.1	3.4 - 7.0 mg/dL	uricase
HBA1C (GLYCOSYLATED HAEMOGLOBIN)				
HBA1C		5.9	< 5.7 Normal Prediabetic 5.7 - 6.4 % >=6.5 Diabetic %	TINIA
MPG(Mean Plasma Glucose)		122	Excellent Control : 90 - 120 mg/dL Good Control : 121 - 150 mg/dL	

*** End Of Report ***





MEDICOVER HOSPITALS

DEPARTMENT OF LABORATORY

NAVI MUMBAI

Patient Name : Mr. JOYDEEP GANGULY

Age / Gender : 42 Y(s)/Male

Bill No/ UMR No : NMBC63396/NMU0048872

Referred By : Dr. DMO

Received Dt : 23-Mar-24 10:30 am

Report Date : 25-Mar-24 10:20 am

Parameters

Specimen

Result

Biological Reference In Method

Lab Incharge

Dr. VISHAL MEHROTRA, MD Pathology
Head of Laboratory Services

Verified By : : 026560

Test results related only to the item tested.

No part of the report can be reproduced without written permission of the laboratory.





MEDICOVER
HOSPITALS

NAVI MUMBAI

2D ECHO CARDIOGRAPHY WITH COLOUR DOPPLER

<i>Name</i>	: Mr. Jaydeep Ganguly	Date:- 23/03/2024
<i>Age / Sex</i>	: 42 Yrs / Male	UMR No. 0048872
<i>Referred By</i>	: Health Checkup	

FINDINGS:

- No left ventricle regional wall motion abnormality.
- Normal left ventricle systolic function. LVEF = 60%.
- Grade I left ventricle diastolic dysfunction. No e/o raised LVEDP.
- Trivial mitral regurgitation.
- No aortic regurgitation. No aortic stenosis.
- No tricuspid regurgitation. No pulmonary hypertension.
- No left ventricle clot / vegetation.
- Intact IAS and IVS.
- Normal right atrium and right ventricle dimensions.
- Normal left atrium and left ventricle dimensions.
- Normal right ventricle systolic function. No hepatic congestion.

IMP:

- Grade I left ventricle diastolic dysfunction
- No RWMA.
- Trivial MR.
- Normal LV and RV systolic function.

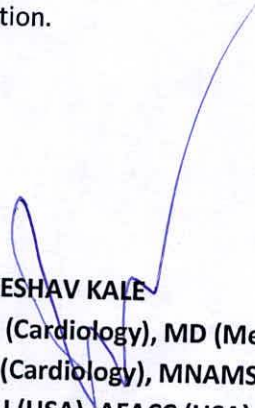
DR. KESHAV KALE
DNB (Cardiology), MD (Medicine), MBBS
PhD (Cardiology), MNAMS, LL.B (Law)
FSCAI (USA), AFACC (USA), FESC (EU)
Consultant & Interventional Cardiologist





MEDICOVER
HOSPITALS

NAVI MUMBAI

M-MODE MEASUREMENTS:

LA	35	mm
AO root	28	mm
AO CUSP SEP	19	mm
LVID(s)	32	mm
LVID(d)	43	mm
IVS(d)	11	mm
LVPW(d)	11	mm
RVID(d)	29	mm
RA	32	mm
LVEF	60	%

	PEAK	MEAN	Vmax	Gradient of Regurgitation
MITRAL	N			Trivial
AORTIC	7			Nil
TRICUSPID	N			Nil
PULMONERY	5.3			Nil



hc48872

joydeep ganguly
Male

1/7/2008 2:25:52 AM

Age: 42 yrs

SK

Rate 99 . Age not entered, assumed to be 50 years old for purpose of ECG interpretation
Sinus rhythm.....normal P axis, V-rate 50- 99

PR 176
QRSD 89
QT 334
QTc 429
--AXIS--
P 67
QRS 45
T 35

- NORMAL ECG -

12 Lead; Standard Placement

Unconfirmed Diagnosis

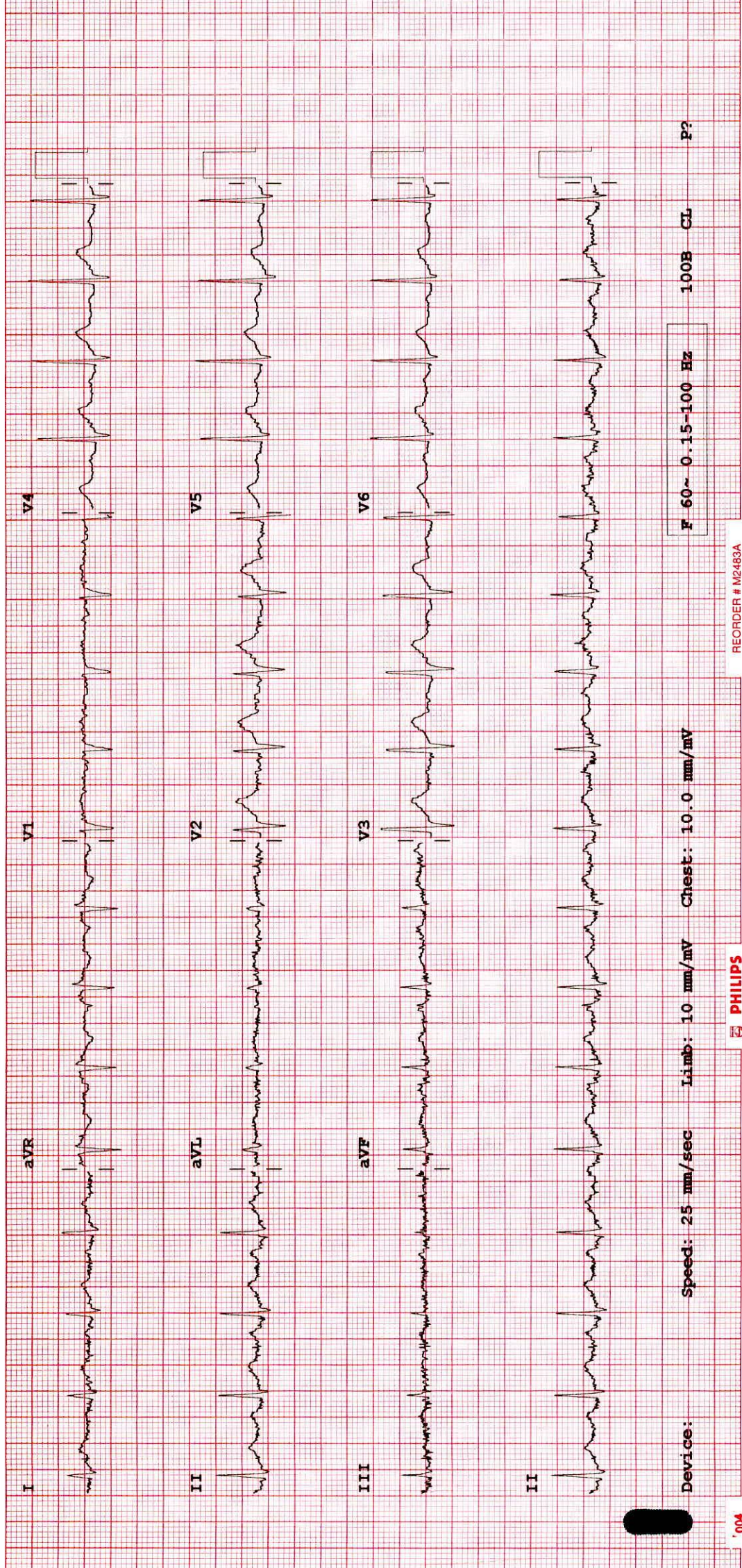

Device: Speed: 25 mm/sec Limb: 10 mm/mV Chest: 10.0 mm/mV

F 60~ 0.15-100 Hz 100B CL P?

Patient ID:	NMU0048872	Patient Name:	JOYDEEP GANGULY
Age:	42 Years	Sex:	M
Accession Number:	NMBC63396	Modality:	US
Referring Physician:	DR.DMO	Study:	USG ABDOMEN WHOLE
Study Date:	23-Mar-2024	Study Time:	14:33:48

USG ABDOMEN & PELVIS

The Liver is enlarged in size (16.3 cm) and shows grade II fatty change. No focal lesion is seen. The Hepatic veins appear normal. There is no IHBR dilatation. The portal vein appears normal.

The gall bladder is physiologically distended with normal wall thickness. There is no evidence of gallstones. C.B.D. is of normal caliber.

The Pancreas is normal in size and echotexture.

The spleen is normal size (11.6 cm). No focal lesion is seen.

The Right Kidney measures 11.3 x 5 cm

The Left Kidney measures 10.8 x 5 cm

Both kidneys are normal in size, shape and echotexture. They show normal cortical echogenicity with maintained cortico-medullary distinction.

There is no evidence of a calculus, hydronephrosis, or hydroureter.

The Urinary bladder is partially distended and shows normal wall thickness. No evidence of any intraluminal mass or calculi.

The Prostate gland is normal in size and echotexture.

Visualised bowel loops are unremarkable.

There is no evidence of significant lymphadenopathy.

No ascitis is seen.

IMPRESSION:

Hepatomegaly with grade II fatty liver.

No other significant abnormality is seen.

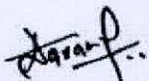

DR. ANUPKUMAR AGRAWAL
Consultant & HOD Radiology
MBBS, MD

Date: 23-Mar-2024 14:58:29



DEPARTMENT OF OPHTHALMOLOGY

MEDICOVER HOSPITALS

DATE: 22/03/21

PATIENT NAME: Mrs Jaydeep Ganguly

AGE / SEX: 42/M NAVI MUMBAI

UMR NO: N00000 48842

	RE	LE
VA (DISTANCE)	6/6	6/6
VA (NEAR)	NG	NG
COLOUR VISION	Normal	Normal

		SPHERE	CYLINDER	AXIS	VA
MRx	O D	Plano	_____	_____	6/6; NG
	O S	Plano	_____	_____	6/6; NG

HISTORY :

— No H/O systemic illness — no H/O spectacle
 — NO H/O occur from Allergis

OCULAR FINDINGS :

(BE) - Ant seg wNL
 (undilated) Disc \leftarrow 0.3 - 0.4
 0.4

ADVICE:

Refresh Tears eld qid 177-X 1 month

AI
 CDR ANUSHREE VANKAR



MEDICAL HEALTH CHECK- UP ASSESMENT FORM

NAME : Mr / Mrs Joy Deep. Ganguly DATE: 23/3/24

AGE : 42 yrs

SEX: Male/ Female
 Male

NMU: NMU000 48872

DOCTOR'S NAME:
Health Package

TEMP :	<u>97</u>	° f	BP :	<u>120/80</u>	mmHg
PULSE :	<u>97</u>	b/m	HEIGHT :	<u>173</u>	cm
RR :	<u>20</u>	b/m	WEIGHT :	<u>109.3</u>	kg
SPO2 :	<u>98</u>	% <u>RA</u>	HGT:	<u>—</u>	

REMARK:



DEPARTMENT OF LABORATORY

NAVI MUMBAI

Patient Name : Mr. JOYDEEP GANGULY	Age / Gender : 42 Y(s)/Male
Bill No/ UMR No : NMBC63396/NMU0048872	Referred By : Dr. DMO
Received Dt : 23-Mar-24 10:23 am	Report Date : 23-Mar-24 01:57 pm

FINAL REPORT

<u>Parameter</u>	<u>Specimen</u>	<u>Result Values</u>	<u>Biological Reference</u>	<u>Method</u>
FBS (FASTING BLOOD GLUCOSE WITH URINE GLUCOSE)				
FASTING BLOOD GLUCOSE		89	Normal Range : 70 - 99 mg/dL	Hexokinase
FASTING URINE SUGAR		NIL		
SERUM ELECTROLYTES				
SERUM SODIUM		140	136 - 145 mmol/L	ISE INDIRECT
SERUM POTASSIUM		4.3	3.5 - 5.1 mmol/L	ISE INDIRECT
SERUM CHLORIDES		104	98 - 107 mmol/L	ISE INDIRECT
PLBS (POST LUNCH BLOOD SUGAR WITH URINE SUGAR)				
PLBS (POST LUNCH BLOOD GLUCOSE)		111	110 - 180 mg/dL	Hexokinase
URINE SUGAR		NIL		Dipstick
PSA (PROSTATE SPECIFIC ANTIGEN).				
PROSTATE SPECIFIC ANTIGEN (PSA)		0.408	0 - 4.0 ng/mL	Method : ECLIA
T3,T4 AND TSH				
T3		154.5	70 - 204 ng/dL	Method : ECLIA
T4		8.50	5.1 - 14.1 ug/dL	Method : ECLIA
TSH (THYROID STIMULATING HORMONE)		2.83	0.270 - 4.20 uIU/mL	Method : ECLIA
BUN / CREATININE RATIO				
BUN (Blood Urea Nitrogen.)		11	7.0 - 21.0 mg/dL	Calculated
SERUM CREATININE		0.96	0.8 - 1.3 mg/dL	
BUN / CREATININE RATIO		11.45	10 - 20	
LFT (LIVER FUNCTION TEST)				
TOTAL BILIRUBIN		1.0	< 1.2 mg/dL	Method : Diazo Method
DIRECT BILIRUBIN		0.3	<= 0.20 mg/dL	Method: Diazo Method
INDIRECT BILIRUBIN		0.7	<= 1.0 mg/dL	
SGPT (ALT)		69	<= 41 U/L	
SGOT (AST)		44	<= 40 U/L	Method : UV without P5P
ALKALINE PHOSPHATASE (ALP)		71	40 - 129 U/L 35 - 105 U/L	Method : PNPP, AMP Buffer - IFCC Ref.
TOTAL PROTEINS		7.3	6.0 - 8.0 g/dL	Method : Biuret method
SERUM ALBUMIN		4.8	3.5 - 5.2 g/dL	Method : Bromocresol Green (BCG)

