

- COMPU. PATHOLOGY • ALLERGY TESTING
- DIGITAL WHOLE BODY X-RAYS
- DIGITAL 3D SONOGRAPHY
- DIGITAL WHOLE BODY COLOUR DOPPLER
- DIGITAL 2-D ECHO WITH COLOUR DOPPLER
- E.C.G. • LUNG FUNCTION TEST
- MAMMOGRAPHY & BONE MINERAL DENSITOMETRY

- COMPUTERISED STRESS TEST
- DENTAL
- ADVANCED DENTISTRY
- PHYSIOTHERAPY
- AUDIOMETRY & SPEECH THERAPY
- FULL BODY HEALTH CHECK-UPS
- CORPORATE HEALTH CHECKUPS



HEALTHCARE

MEDICAL CENTRE & DIAGNOSTICS

Patient's Name : MR UDAY PATIL
Referred By Dr : ARCOFEMI HEALTHCARE PVT.LTD
Sex : MALE Age : 61 Years
Collected At : YOGI NAGAR MAIN BRANCH

Lab No. : LCA7986 *LCA7986*
Reg. Date : 08-Mar-2024 8:43 am
Report Date : 08-Mar-2024 2:39 pm
Print Date : 11-Mar-2024 11:35 am

BIOCHEMISTRY

TEST	RESULT		NORMAL VALUES
Blood Urea Nitrogen (BUN)	10.00		5 - 20 mg/dl
CREATININE	1.14	mg/dl	0.7 - 1.3 mg/dl
Serum Uric Acid	8.0	mg%	Male 3.5 - 7.2 mg%
Age of the Patient	61		
eGFR	69.41	ml/min	

eGFR calculation based on MDRD guideline 2012

More than 90 ml / min / 1.73 Sqm - Normal eGFR

60-89 ml / min / 1.73 Sqm - Mild decrease in eGFR is common in 30% healthy adults .

Suggest reapt testing in 6 to 12 months.

Exclude kidney disease in those at high risk (Diabetes & Hypertension

30-59 ml / min / 1.73 Sqm - consistent with modrate chronic kidney disease if confirmed over three month .

Consider nephrology referral if progressive deterioration of more than 20 % for Egfr or creatinine.

15 - 29 ml / min / 1.73 Sqm - Consistent with severe chronic kidney disease . Consider nephrology referral

----- End of Report -----

Printed By : RIYA

Checked By
JAY

DR. BHAVINI KAMDAR
MD (PATH) MUM

- BORIVALI CENTRE** 1ST FLR., YOGI AVENUE, YOGI NAGAR, BORIVALI (W), MUMBAI - 400092. • TEL.: 2899 6565 / 2899 1376 • MOB.: 90222 39301
- KANDIVALI CENTRE** MAHAVIR SURYADARSHAN SOC., SATYANAGAR RD., MAHAVIR NAGAR, KANDIVALI (W), MUMBAI - 67. • TEL.: 2868 0090 / 6522 6565 / 2869 7808 • MOB.: 90220 54458
- KANDIVALI CENTRE** SHOP NO. 44/49, EMP 71, EVERSHINE MILLENNIUM PARADISE, THAKUR VILLAGE, 120 FEET ROAD, KANDIVALI (E) MUMBAI - 400101. • TE.: 2885 7171 / 89288 41541
- DAHISAR CENTRE** NILANGI APARTMENT, KANDERPADA JUNCTION, DAHISAR (W), MUMBAI - 400068. • TEL.: 2893 3427 • MOB.: 90220 58504
- GORAI CENTRE** VICTORY HEIGHTS, GORAI MAIN ROAD, OPP. SUVIDYA SCHOOL, BORIVALI (W), MUMBAI - 400092. • TEL.: 2869 6556 • MOB.: 90224 80354 / 72080 02565
- GOREGAON CENTRE** M.G. ROAD, NEAR JAIN MANDIR, GOREGAON (W), MUMBAI - 400062. • Tel.: 2873 3030 / 2873 3131 • MOB.: 93213 83806

Website : www.healthcarediag.com • E-mail : healthcare.medicals@gmail.com

"Home Visit Facility Call On 76667 66307"

- COMPU. PATHOLOGY • ALLERGY TESTING
- DIGITAL WHOLE BODY X-RAYS
- DIGITAL 3D SONOGRAPHY
- DIGITAL WHOLE BODY COLOUR DOPPLER
- DIGITAL 2-D ECHO WITH COLOUR DOPPLER
- E.C.G. • LUNG FUNCTION TEST
- MAMMOGRAPHY & BONE MINERAL DENSITOMETRY

- COMPUTERISED STRESS TEST
- DENTAL
- ADVANCED DENTISTRY
- PHYSIOTHERAPY
- AUDIOMETRY & SPEECH THERAPY
- FULL BODY HEALTH CHECK-UPS
- CORPORATE HEALTH CHECKUPS



HEALTHCARE

MEDICAL CENTRE & DIAGNOSTICS

Patient's Name : MR UDAY PATIL
Referred By Dr : ARCOFEMI HEALTHCARE PVT.LTD
Sex : MALE Age : 61 Years
Collected At : YOGI NAGAR MAIN BRANCH

Lab No. : LCA7986 *LCA7986*
Reg. Date : 08-Mar-2024 8:43 am
Report Date : 08-Mar-2024 7:31 pm
Print Date : 11-Mar-2024 11:35 am

BLOOD GROUP

TEST	RESULT
Blood Group	'A'
Rh Factor	Positive

----- End of Report -----

Printed By : RIYA

Checked By
JAY

DR. BHAVINI KAMDAR
MD (PATH) MUM

- BORIVALI CENTRE** 1ST FLR., YOGI AVENUE, YOGI NAGAR, BORIVALI (W), MUMBAI - 400092. • TEL.: 2899 6565 / 2899 1376 • MOB.: 90222 39301
- KANDIVALI CENTRE** MAHAVIR SURYADARSHAN SOC., SATYANAGAR RD., MAHAVIR NAGAR, KANDIVALI (W), MUMBAI - 67. • TEL.: 2868 0090 / 6522 6565 / 2869 7808 • MOB.: 90220 54458
- KANDIVALI CENTRE** SHOP NO. 44/49, EMP 71, EVERSHINE MILLENNIUM PARADISE, THAKUR VILLAGE, 120 FEET ROAD, KANDIVALI (E) MUMBAI - 400101. • TE.: 2885 7171 / 89288 41541
- DAHISAR CENTRE** NILANGI APARTMENT, KANDERPADA JUNCTION, DAHISAR (W), MUMBAI - 400068. • TEL.: 2893 3427 • MOB.: 90220 58504
- GORAI CENTRE** VICTORY HEIGHTS, GORAI MAIN ROAD, OPP. SUVIDYA SCHOOL, BORIVALI (W), MUMBAI - 400092. • TEL.: 2869 6556 • MOB.: 90224 80354 / 72080 02565
- GOREGAON CENTRE** M.G. ROAD, NEAR JAIN MANDIR, GOREGAON (W), MUMBAI - 400062. • Tel.: 2873 3030 / 2873 3131 • MOB.: 93213 83806

Website : www.healthcarediag.com • E-mail : healthcare.medicals@gmail.com
"Home Visit Facility Call On 76667 66307"

- COMPU. PATHOLOGY • ALLERGY TESTING
- DIGITAL WHOLE BODY X-RAYS
- DIGITAL 3D SONOGRAPHY
- DIGITAL WHOLE BODY COLOUR DOPPLER
- DIGITAL 2-D ECHO WITH COLOUR DOPPLER
- E.C.G. • LUNG FUNCTION TEST
- MAMMOGRAPHY & BONE MINERAL DENSITOMETRY

- COMPUTERISED STRESS TEST
- DENTAL
- ADVANCED DENTISTRY
- PHYSIOTHERAPY
- AUDIOMETRY & SPEECH THERAPY
- FULL BODY HEALTH CHECK-UPS
- CORPORATE HEALTH CHECKUPS



HEALTHCARE

MEDICAL CENTRE & DIAGNOSTICS

Patient's Name : MR UDAY PATIL
Referred By Dr : ARCOFEMI HEALTHCARE PVT.LTD
Sex : MALE Age : 61 Years
Collected At : YOGI NAGAR MAIN BRANCH

Lab No. : LCA7986 *LCA7986*
Reg. Date : 08-Mar-2024 8:43 am
Report Date : 08-Mar-2024 5:40 pm
Print Date : 11-Mar-2024 11:35 am

BLOOD SUGAR REPORT

TEST	RESULT	UNITS	NORMAL VALUES
BLOOD SUGAR FASTING	125.5	mg/dL	Normal: 70-110 mg/dL Impaired Fasting Glucose(IFG): 110 -125 Diabetes mellitus: >= 126 (on more than one occasion)
BLOOD SUGAR (Post prandial)	116.1	mg/dl	Normal: 70-140 mg/dL Impaired Tolerance: 140-199 Diabetes mellitus: >= 200 (on more than one occasion)
URINE SUGAR (Fasting)	Absent		
URINE SUGAR (Post prandial)	Absent		

Method: GOD - POD Enzymatic on Erba EM 200 Random access analyser

Comment:

Blood suagr values are known to be affected by several factors like food, stress and medication. So all discrepant results should be confirmed with repeat sample collection.

----- End of Report -----

Printed By : RIYA

Checked By
JAY

DR. BHAVINI KAMDAR
MD (PATH) MUM

- BORIVALI CENTRE** 1ST FLR., YOGI AVENUE, YOGI NAGAR, BORIVALI (W), MUMBAI - 400092. • TEL.: 2899 6565 / 2899 1376 • MOB.: 90222 39301
- KANDIVALI CENTRE** MAHAVIR SURYADARSHAN SOC., SATYANAGAR RD., MAHAVIR NAGAR, KANDIVALI (W), MUMBAI - 67. • TEL.: 2868 0090 / 6522 6565 / 2869 7808 • MOB.: 90220 54458
- KANDIVALI CENTRE** SHOP NO. 44/49, EMP 71, EVERSHINE MILLENNIUM PARADISE, THAKUR VILLAGE, 120 FEET ROAD, KANDIVALI (E) MUMBAI - 400101. • TE.: 2885 7171 / 89288 41541
- DAHISAR CENTRE** NILANGI APARTMENT, KANDERPADA JUNCTION, DAHISAR (W), MUMBAI - 400068. • TEL.: 2893 3427 • MOB.: 90220 58504
- GORAI CENTRE** VICTORY HEIGHTS, GORAI MAIN ROAD, OPP: SUVIDYA SCHOOL, BORIVALI (W), MUMBAI - 400092. • TEL.: 2809 6556 • MOB.: 90224 80354 / 72080 02565
- GOREGAON CENTRE** M.G. ROAD, NEAR JAIN MANDIR, GOREGAON (W), MUMBAI - 400062. • Tel.: 2873 3030 / 2873 3131 • MOB.: 93213 83806

Website : www.healthcarediag.com • E-mail : healthcare.medicals@gmail.com
"Home Visit Facility Call On 76667 66307"

- COMPU. PATHOLOGY • ALLERGY TESTING
- DIGITAL WHOLE BODY X-RAYS
- DIGITAL 3D SONOGRAPHY
- DIGITAL WHOLE BODY COLOUR DOPPLER
- DIGITAL 2-D ECHO WITH COLOUR DOPPLER
- E.C.G. • LUNG FUNCTION TEST
- MAMMOGRAPHY & BONE MINERAL DENSITOMETRY

- COMPUTERISED STRESS TEST
- DENTAL
- ADVANCED DENTISTRY
- PHYSIOTHERAPY
- AUDIOMETRY & SPEECH THERAPY
- FULL BODY HEALTH CHECK-UPS
- CORPORATE HEALTH CHECKUPS



HEALTHCARE

MEDICAL CENTRE & DIAGNOSTICS

Patient's Name : MR UDAY PATIL
Referred By Dr : ARCOFEMI HEALTHCARE PVT.LTD
Sex : MALE Age : 61 Years
Collected At : YOGI NAGAR MAIN BRANCH

Lab No. : LCA7986 *LCA7986*
Reg. Date : 08-Mar-2024 8:43 am
Report Date : 08-Mar-2024 2:15 pm
Print Date : 11-Mar-2024 11:35 am

COMPLETE BLOOD COUNT

TEST	RESULT	UNITS	NORMAL VALUES
Haemoglobin	12.8	gm %	Male : 13 - 17.0 gm%
Erythrocytes (Total RBCs)	4.48	mill. / cmm	Male : 4.2 - 5.8mill. / cmm
PCV	39.4	%	Male : 37 - 51 %
MCV	87.80	fl	80- 96 fl
MCH	28.60	pg	27 - 32 pg
MCHC	32.60	gm%	32 - 37 gm%
RDW	14.2	%	12 - 14.5
<u>TOTAL WBC COUNT</u>			
TOTAL WBC COUNT	7600	/ cumm	4,000 - 11,000
<u>DIFFERENTIAL COUNT</u>			
Neutrophils	70	%	40 - 75
Lymphocytes	25	%	20 - 40
Eosinophils	03	%	0 - 6
Monocytes	02	%	2 - 8
Platelet count	237000	Lacs/cmm	150000-450000
<u>PERIPHERAL SMEAR</u>			
RBC Morphology	Normocytic Normochromic		
WBC Morphology	Normal		
Platelets Morphology	Adequate		
ESR (westergren's method)	5	mm/hr	Male: 0 - 10 mm Female: 0 - 20 mm

----- End of Report -----

Printed By : RIYA

Checked By
JAY

DR. BHAVINI KAMDAR
MD (PATH) MUM

- BORIVALI CENTRE** 1ST FLR., YOGI AVENUE, YOGI NAGAR, BORIVALI (W), MUMBAI - 400092. • TEL.: 2899 6565 / 2899 1376 • MOB.: 90222 39301
- KANDIVALI CENTRE** MAHAVIR SURYADARSHAN SOC., SATYANAGAR RD., MAHAVIR NAGAR, KANDIVALI (W), MUMBAI - 67. • TEL.: 2868 0090 / 6522 6565 / 2869 7808 • MOB.: 90220 54458
- KANDIVALI CENTRE** SHOP NO. 44/49, EMP 71, EVERSHINE MILLENNIUM PARADISE, THAKUR VILLAGE, 120 FEET ROAD, KANDIVALI (E) MUMBAI - 400101. • TE.: 2885 7171 / 89288 41541
- DAHISAR CENTRE** NILANGI APARTMENT, KANDERPADA JUNCTION, DAHISAR (W), MUMBAI - 400068. • TEL.: 2893 3427 • MOB.: 90229 58504
- GORAI CENTRE** VICTORY HEIGHTS, GORAI MAIN ROAD, OPP. SUVIDYA SCHOOL, BORIVALI (W), MUMBAI - 400092. • TEL.: 2869 6556 • MOB.: 90224 80354 / 72080 02565
- GOREGAON CENTRE** M.G. ROAD, NEAR JAIN MANDIR, GOREGAON (W), MUMBAI - 400062. • Tel.: 2873 3030 / 2873 3131 • MOB.: 93213 83806

Website : www.healthcarediag.com • E-mail : healthcare.medicals@gmail.com
"Home Visit Facility Call On 76667 66307"

- COMPU. PATHOLOGY • ALLERGY TESTING
- DIGITAL WHOLE BODY X-RAYS
- DIGITAL 3D SONOGRAPHY
- DIGITAL WHOLE BODY COLOUR DOPPLER
- DIGITAL 2-D ECHO WITH COLOUR DOPPLER
- E.C.G. • LUNG FUNCTION TEST
- MAMMOGRAPHY & BONE MINERAL DENSITOMETRY

- COMPUTERISED STRESS TEST
- DENTAL
- ADVANCED DENTISTRY
- PHYSIOTHERAPY
- AUDIOMETRY & SPEECH THERAPY
- FULL BODY HEALTH CHECK-UPS
- CORPORATE HEALTH CHECKUPS



HEALTHCARE

MEDICAL CENTRE & DIAGNOSTICS

Patient's Name : MR UDAY PATIL

Lab No. : LCA7986 *LCA7986*

Referred By Dr : ARCOFEMI HEALTHCARE PVT.LTD

Reg. Date : 08-Mar-2024 8:43 am

Sex : MALE Age : 61 Years

Report Date : 08-Mar-2024 5:40 pm

Collected At : YOGI NAGAR MAIN BRANCH

Print Date : 11-Mar-2024 11:35 am

GLYCOSYLATED HAEMOGLOBIN (HbA1c)

TEST	RESULT	UNITS	NORMAL VALUES
HBA1C	6.7	%	4 - 5.7 %
ESTIMATED AVERAGE GLUCOSE	145.59		
METHOD : NEPHELOMETRY			

DIAGNOSTIC CRITERIA FOR DIABETES:

Normal: Less than 5.7%
 Impaired glucose tolerance: 5.8% to 6.4%
 Diabetes: 6.5% or more

CONTROL CRITERIA IN DIABETICS:

Optimal control: 7.0% or less
 Fair control: 7.0% to 8.0%
 Poor control: More than 8.0%

Comment :

HbA1c values should not used in diagnosis of Diabetes Mellitus and are marker of glycaemic control in known cases of Diabetes Mellitus.

----- End of Report -----

* RECHECKED & CONFIRMED

Printed By : RIYA

Checked By

JAY

DR. BHAVINI KAMDAR

MD (PATH) MUM

- BORIVALI CENTRE** 1ST FLR., YOGI AVENUE, YOGI NAGAR, BORIVALI (W), MUMBAI - 400092. • TEL.: 2899 6565 / 2899 1376 • MOB.: 90222 39301
- KANDIVALI CENTRE** MAHAVIR SURYADARSHAN SOC., SATYANAGAR RD., MAHAVIR NAGAR, KANDIVALI (W), MUMBAI - 67. • TEL.: 2868 0090 / 6522 6565 / 2869 7808 • MOB.: 90220 54458
- KANDIVALI CENTRE** SHOP NO. 44/49, EMP 71, EVERSHINE MILLENNIUM PARADISE, THAKUR VILLAGE, 120 FEET ROAD, KANDIVALI (E) MUMBAI - 400101. • TE.: 2885 7171 / 89288 41541
- DAHISAR CENTRE** NILANGI APARTMENT, KANDERPADA JUNCTION, DAHISAR (W), MUMBAI - 400068. • TEL.: 2893 3427 • MOB.: 90220 58504
- GORAI CENTRE** VICTORY HEIGHTS, GORAI MAIN ROAD, OPP. SUVIDYA SCHOOL, BORIVALI (W), MUMBAI - 400092. • TEL.: 2869 6556 • MOB.: 90224 80354 / 72080 02565
- GOREGAON CENTRE** M.G. ROAD, NEAR JAIN MANDIR, GOREGAON (W), MUMBAI - 400062. • Tel.: 2873 3030 / 2873 3131 • MOB.: 93213 83806

Website : www.healthcarediag.com • E-mail : healthcare.medicals@gmail.com

"Home Visit Facility Call On 76667 66307"

- COMPU. PATHOLOGY • ALLERGY TESTING
- DIGITAL WHOLE BODY X-RAYS
- DIGITAL 3D SONOGRAPHY
- DIGITAL WHOLE BODY COLOUR DOPPLER
- DIGITAL 2-D ECHO WITH COLOUR DOPPLER
- E.C.G. • LUNG FUNCTION TEST
- MAMMOGRAPHY & BONE MINERAL DENSITOMETRY

- COMPUTERISED STRESS TEST
- DENTAL
- ADVANCED DENTISTRY
- PHYSIOTHERAPY
- AUDIOMETRY & SPEECH THERAPY
- FULL BODY HEALTH CHECK-UPS
- CORPORATE HEALTH CHECKUPS



HEALTHCARE

MEDICAL CENTRE & DIAGNOSTICS

Patient's Name : MR UDAY PATIL
Referred By Dr : ARCOFEMI HEALTHCARE PVT.LTD
Sex : MALE **Age** : 61 Years
Collected At : YOGI NAGAR MAIN BRANCH

Lab No. : LCA7986 *LCA7986*
Reg. Date : 08-Mar-2024 8:43 am
Report Date : 08-Mar-2024 2:38 pm
Print Date : 11-Mar-2024 11:35 am

LIPID PROFILE

TEST	RESULT	UNITS	NORMAL VALUES
SR. CHOLESTEROL	230	mg / dl	Desirable: < 200 mg/dl Borderline High: 200-239 mg/dl High: >= 240 mg/dl
SR. TRIGLYCERIDES	170	mg / dl	Normal: < 150 mg/dl Borderline High: 150-199 mg/dl High: 200-499 mg/dl Very High: >= 500 mg/dl
HDL CHOLESTEROL	47.6	mg / dl	35.3 - 79.5 mg / dl
VLDL	34.00	mg / dl	6 - 38 mg / dl
LDL CHOLESTEROL	148.40	mg / dl	Optimal: < 100 mg/dl Near Optimal: 100-129 mg/dl Borderline high: 130-159 mg/dl High: 160-189 mg/dl Very High: >= 190 mg/dl
CHOLESTEROL / HDL	4.83		< 5
LDL / HDL	3.12		< 3.5

NOTE: Reference Interval as per National Cholesterol Education Program (NCEP) Adult Treatment Panel III Report.
 Lower HDL values are associated with increased risk of atherosclerosis. Cholesterol/HDL Ratio below 5.1 is statistically associated with decreased incidence of heart disease.

----- End of Report -----

Printed By : RIYA

Checked By
JAY

DR. BHAVINI KAMDAR
MD (PATH) MUM

- BORIVALI CENTRE** 1ST FLR., YOGI AVENUE, YOGI NAGAR, BORIVALI (W), MUMBAI - 400092. • TEL.: 2899 6565 / 2899 1376 • MOB.: 90222 39301
- KANDIVALI CENTRE** MAHAVIR SURYADARSHAN SOC., SATYANAGAR RD., MAHAVIR NAGAR, KANDIVALI (W), MUMBAI - 67. • TEL.: 2868 0090 / 6522 6565 / 2869 7808 • MOB.: 90220 54458
- KANDIVALI CENTRE** SHOP NO. 44/49, EMP 71, EVERSHINE MILLENNIUM PARADISE, THAKUR VILLAGE, 120 FEET ROAD, KANDIVALI (E) MUMBAI - 400101. • TE.: 2885 7171 / 89288 41541
- DAHISAR CENTRE** NILANGI APARTMENT, KANDERPADA JUNCTION, DAHISAR (W), MUMBAI - 400068. • TEL.: 2893 3427 • MOB.: 90220 58504
- GORAI CENTRE** VICTORY HEIGHTS, GORAI MAIN ROAD, OPP: SUVIDYA SCHOOL, BORIVALI (W), MUMBAI - 400092. • TEL.: 2869 6556 • MOB.: 90224 80354 / 72080 02565
- GOREGAON CENTRE** M.G. ROAD, NEAR JAIN MANDIR, GOREGAON (W), MUMBAI - 400062. • Tel.: 2873 3030 / 2873 3131 • MOB.: 93213 83806

Website : www.healthcarediag.com • E-mail : healthcare.medicals@gmail.com
 "Home Visit Facility Call On 76667 66307"

- COMPU. PATHOLOGY • ALLERGY TESTING
- DIGITAL WHOLE BODY X-RAYS
- DIGITAL 3D SONOGRAPHY
- DIGITAL WHOLE BODY COLOUR DOPPLER
- DIGITAL 2-D ECHO WITH COLOUR DOPPLER
- E.C.G. • LUNG FUNCTION TEST
- MAMMOGRAPHY & BONE MINERAL DENSITOMETRY

- COMPUTERISED STRESS TEST
- DENTAL
- ADVANCED DENTISTRY
- PHYSIOTHERAPY
- AUDIOMETRY & SPEECH THERAPY
- FULL BODY HEALTH CHECK-UPS
- CORPORATE HEALTH CHECKUPS



HEALTHCARE

MEDICAL CENTRE & DIAGNOSTICS

Patient's Name : MR UDAY PATIL
Referred By Dr : ARCOFEMI HEALTHCARE PVT.LTD
Sex : MALE **Age** : 61 Years
Collected At : YOGI NAGAR MAIN BRANCH

Lab No. : LCA7986 *LCA7986*
Reg. Date : 08-Mar-2024 8:43 am
Report Date : 08-Mar-2024 2:38 pm
Print Date : 11-Mar-2024 11:35 am

LIVER FUNCTION TEST

TEST	RESULT	UNITS	NORMAL VALUES
Bilirubin Total	0.55	mg / dl	0 - 1.0 mg / dl
Bilirubin Direct	0.28	mg / dl	0 - 0.4 mg / dl
Bilirubin Indirect	0.27	mg/dl	UPTO 0.8 mg / dl
S.G.P.T.	18.50	U / L	Up to 45 U / L
S.G.O.T.	13.30	U / L	Up to 46 U / L
Alkaline Phosphatase	80.00	U/l	1 - 12 Years: 54 - 369 U/l 20 - 59 Years: 53 - 128 U/l > 60 Years: 56 - 119 U/l
Total Proteins	7.3	gm / dl	6.4 - 8.3 gm / dl
Albumin	4.07	gm / dl	3.5 - 5.2 gm / dl
Globulin	3.23	mg/dl	2 - 3.5 mg / dl
A / G Ratio	1.26		1.0- 2.3
GGT	30.2	IU/L	55 IU/L

----- End of Report -----

Printed By : RIYA

Checked By
JAY

DR. BHAVINI KAMDAR
MD (PATH) MUM

- BORIVALI CENTRE** 1ST FLR., YOGI AVENUE, YOGI NAGAR, BORIVALI (W), MUMBAI - 400092. • TEL.: 2899 6565 / 2899 1376 • MOB.: 90222 39301
- KANDIVALI CENTRE** MAHAVIR SURYADARSHAN SOC., SATYANAGAR RD., MAHAVIR NAGAR, KANDIVALI (W), MUMBAI - 67. • TEL.: 2868 0090 / 6522 6565 / 2869 7808 • MOB.: 90220 54458
- KANDIVALI CENTRE** SHOP NO. 44/49, EMP 71, EVERSHINE MILLENNIUM PARADISE, THAKUR VILLAGE, 120 FEET ROAD, KANDIVALI (E) MUMBAI - 400101. • TE.: 2885 7171 / 89288 41541
- DAHISAR CENTRE** NILANGI APARTMENT, KANDERPADA JUNCTION, DAHISAR (W), MUMBAI - 400068. • TEL.: 2893 3427 • MOB.: 90220 58504
- GORAI CENTRE** VICTORY HEIGHTS, GORAI MAIN ROAD, OPP. SUVIDYA SCHOOL, BORIVALI (W), MUMBAI - 400092. • TEL.: 2869 6556 • MOB.: 90224 80354 / 72080 02565
- GOREGAON CENTRE** M.G. ROAD, NEAR JAIN MANDIR, GOREGAON (W), MUMBAI - 400062. • Tel.: 2873 3030 / 2873 3131 • MOB.: 93213 83806

Website : www.healthcarediag.com • E-mail : healthcare.medicals@gmail.com
"Home Visit Facility Call On 76667 66307"

- COMPU. PATHOLOGY • ALLERGY TESTING
- DIGITAL WHOLE BODY X-RAYS
- DIGITAL 3D SONOGRAPHY
- DIGITAL WHOLE BODY COLOUR DOPPLER
- DIGITAL 2-D ECHO WITH COLOUR DOPPLER
- E.C.G. • LUNG FUNCTION TEST
- MAMMOGRAPHY & BONE MINERAL DENSITOMETRY

- COMPUTERISED STRESS TEST
- DENTAL
- ADVANCED DENTISTRY
- PHYSIOTHERAPY
- AUDIOMETRY & SPEECH THERAPY
- FULL BODY HEALTH CHECK-UPS
- CORPORATE HEALTH CHECKUPS



HEALTHCARE

MEDICAL CENTRE & DIAGNOSTICS

Patient's Name : MR UDAY PATIL
Referred By Dr : ARCOFEMI HEALTHCARE PVT.LTD
Sex : MALE Age : 61 Years
Collected At : YOGI NAGAR MAIN BRANCH

Lab No. : LCA7986 *LCA7986*
Reg. Date : 08-Mar-2024 8:43 am
Report Date : 08-Mar-2024 6:52 pm
Print Date : 11-Mar-2024 11:35 am

PSA

TEST	RESULT	UNITS	NORMAL VALUES
Prostate Specific Antigen	0.344	ng/ml	< = 4.03 ng/ml
Method	CLIA		

Interpretation :

PSA exists in serum mainly in two forms, complexed to alpha- 1 -anti-chymotrypsin and unbound (free PSA). Increases in prostatic glandular size and tissue damage caused by benign prostatic hypertrophy, prostatitis, or prostate cancer may increase circulating PSA levels. Transient increase in PSA can also be seen following per rectal digital or sonological examinations.

----- End of Report -----

Printed By : RIYA

Checked By
JAY

DR. BHAVINI KAMDAR
MD (PATH) MUM

- BORIVALI CENTRE** 1ST FLR., YOGI AVENUE, YOGI NAGAR, BORIVALI (W), MUMBAI - 400092. • TEL.: 2899 6565 / 2899 1376 • MOB.: 90222 39301
- KANDIVALI CENTRE** MAHAVIR SURYADARSHAN SOC., SATYANAGAR RD., MAHAVIR NAGAR, KANDIVALI (W), MUMBAI - 67. • TEL.: 2868 0090 / 6522 6565 / 2869 7808 • MOB.: 90220 54458
- KANDIVALI CENTRE** SHOP NO. 44/49, EMP 71, EVERSHINE MILLENNIUM PARADISE, THAKUR VILLAGE, 120 FEET ROAD, KANDIVALI (E) MUMBAI - 400101. • TE.: 2885 7171 / 89288 41541
- DAHISAR CENTRE** NILANGI APARTMENT, KANDERPADA JUNCTION, DAHISAR (W), MUMBAI - 400068. • TEL.: 2893 3427 • MOB.: 90220 58504
- GORAI CENTRE** VICTORY HEIGHTS, GORAI MAIN ROAD, OPP. SUVIDYA SCHOOL, BORIVALI (W), MUMBAI - 400092. • TEL.: 2869 6556 • MOB.: 90224 80354 / 72080 02565
- GOREGAON CENTRE** M.G. ROAD, NEAR JAIN MANDIR, GOREGAON (W), MUMBAI - 400062. • Tel.: 2873 3030 / 2873 3131 • MOB.: 93213 83806

Website : www.healthcarediag.com • E-mail : healthcare.medicals@gmail.com
"Home Visit Facility Call On 76667 66307"



Patient's Name : MR UDAY PATIL
Referred By Dr : ARCOFEMI HEALTHCARE PVT.LTD
Sex : MALE **Age** : 61 Years
Collected At : YOGI NAGAR MAIN BRANCH

Lab No. : LCA7986 *LCA7986*
Reg. Date : 08-Mar-2024 8:43 am
Report Date : 09-Mar-2024 1:47 pm
Print Date : 11-Mar-2024 11:35 am

T3 T4 TSH

TEST	RESULT	UNITS	NORMAL VALUES
T3 [Tri - iodothyronine]	112.68	ng/dl	35 to 193 ng/dl HYPOTHYROID : Less than 35 ng/dl HYPERTHYROID : Above 193 ng/dl
T4 [Thyroxine]	8.39	ug/dl	: 4.87 to 11.72 µg/dl HYPOTHYROID : Less than 4.87 µg/dl HYPERTHYROID : Above 11.72 µg/dl
TSH [Thyroid Stimulating Hormone]	4.54	uIU/mL	0.35 - 4.94 Hypothyroid > 15.0 Hyperthyroid : < 0.35 First Trimester : 0.1 - 2.5 Second Trimester : 0.2 - 3.0 Third Trimester : 0.3 - 3.0

METHOD: CLIA

Interpretation :

1. TSH results between 4.5 to 15 show considerable physiologic & seasonal variation, suggest clinical correlation or repeat testing with fresh sample.
2. TSH values may be transiently altered because of non thyroidal illness like severe infections, liver disease, renal and heart failure , severe burns , trauma and surgery etc.
3. Drugs that decrease TSH values e.g:L dropa, Glucocorticoid Drugs that increase TSH values e.g Iodine,Lithium,Amiodarone.
- 4.Total T3 & T4 Values may also be altered in other conditions due to changes in serum proteins or binding sites Pregnancy. Drugs (Androgens,Estrogens. O C Pills,Phenytoin). Nephrosis etc. In such cases Free T3 and Free T4 give corrected values.

----- End of Report -----

Printed By : RIYA

Checked By
JAY

DR. BHAVINI KAMDAR
MD (PATH) MUM

- COMPU. PATHOLOGY • ALLERGY TESTING
- DIGITAL WHOLE BODY X-RAYS
- DIGITAL 3D SONOGRAPHY
- DIGITAL WHOLE BODY COLOUR DOPPLER
- DIGITAL 2-D ECHO WITH COLOUR DOPPLER
- E.C.G. • LUNG FUNCTION TEST
- MAMMOGRAPHY & BONE MINERAL DENSITOMETRY

- COMPUTERISED STRESS TEST
- DENTAL
- ADVANCED DENTISTRY
- PHYSIOTHERAPY
- AUDIOMETRY & SPEECH THERAPY
- FULL BODY HEALTH CHECK-UPS
- CORPORATE HEALTH CHECKUPS



HEALTHCARE

MEDICAL CENTRE & DIAGNOSTICS

Patient's Name : MR UDAY PATIL
Referred By Dr : ARCOFEMI HEALTHCARE PVT.LTD
Sex : MALE Age : 61 Years
Collected At : YOGI NAGAR MAIN BRANCH

Lab No. : LCA7986 *LCA7986*
Reg. Date : 08-Mar-2024 8:43 am
Report Date : 08-Mar-2024 2:31 pm
Print Date : 11-Mar-2024 11:35 am

URINE ROUTINE & MICROSCOPY

TEST	RESULT
<u>PHYSICAL EXAMINATION</u>	
Quantity	15 ml
Colour	Pale yellow
Appearance	Slightly Hazy
Deposit	Absent
pH	Acidic (5.0)
Specific Gravity	1.015
<u>CHEMICAL EXAMINATION</u>	
Proteins	Absent
Sugar	Absent
Ketone	Absent
Occult Blood	Absent
Bile Pigment	Absent
Bile Salts	Absent
Urobilinogen	Normal
<u>MICROSCOPIC EXAMINATION OF CENTRIFUGED DEPOSIT</u>	
Red Blood Cells	Absent
Pus Cells	1-2/ hpf
Epithelial Cells	1-2/ hpf
Casts	Not seen
Crystals	Not seen
Yeast	Not seen
Bacteria	Absent

----- End of Report -----

Printed By : RIYA

Checked By
JAY

DR. BHAVINI KAMDAR
MD (PATH) MUM

- BORIVALI CENTRE** 1ST FLR., YOGI AVENUE, YOGI NAGAR, BORIVALI (W), MUMBAI - 400092. • TEL.: 2899 6565 / 2899 1376 • MOB.: 90222 39301
- KANDIVALI CENTRE** MAHAVIR SURYADARSHAN SOC., SATYANAGAR RD., MAHAVIR NAGAR, KANDIVALI (W), MUMBAI - 67. • TEL.: 2868 0090 / 6522 6565 / 2869 7808 • MOB.: 90220 54458
- KANDIVALI CENTRE** SHOP NO. 44/49, EMP 71, EVERSHINE MILLENNIUM PARADISE, THAKUR VILLAGE, 120 FEET ROAD, KANDIVALI (E) MUMBAI - 400101. • TE.: 2885 7171 / 89288 41541
- DAHISAR CENTRE** NILANGI APARTMENT, KANDERPADA JUNCTION, DAHISAR (W), MUMBAI - 400068. • TEL.: 2893 3427 • MOB.: 90220 58504
- GORAI CENTRE** VICTORY HEIGHTS, GORAI MAIN ROAD, OPP. SUVIDYA SCHOOL, BORIVALI (W), MUMBAI - 400092. • TEL.: 2809 6556 • MOB.: 90224 80354 / 72080 02565
- GOREGAON CENTRE** M.G. ROAD, NEAR JAIN MANDIR, GOREGAON (W), MUMBAI - 400062. • Tel.: 2873 3030 / 2873 3131 • MOB.: 93213 83806

Website : www.healthcarediag.com • E-mail : healthcare.medicals@gmail.com
 "Home Visit Facility Call On 76667 66307"

- COMPUT. PATHOLOGY • ALLERGY TESTING
- DIGITAL WHOLE BODY X-RAYS
- DIGITAL 3D SONOGRAPHY
- DIGITAL WHOLE BODY COLOUR DOPPLER
- DIGITAL 2-D ECHO WITH COLOUR DOPPLER
- E.C.G. • LUNG FUNCTION TEST
- MAMMOGRAPHY & BONE MINERAL DENSITOMETRY

- COMPUTERISED STRESS TEST
- DENTAL
- ADVANCED DENTISTRY
- PHYSIOTHERAPY
- AUDIOMETRY & SPEECH THERAPY
- FULL BODY HEALTH CHECK-UPS
- CORPORATE HEALTH CHECKUPS



HEALTHCARE

MEDICAL CENTRE & DIAGNOSTICS

NAME MR UDAY PATIL DATE 08/03/2024
 HT: 171.5CMS WT:88.5KGS AGE 61YRS
 REFERRED BY ACROFEMI HEALTHCARE SEX MALE

PRESENT COMPLAINTS: NIL	
CURRENT MEDICATION : NIL	
PAST HISTORY: NIL	
ALLERGY:NIL HABIT: NIL APPETITE: GOOD	
SLEEP: GOOD BLADDER: NAD BOWEL: NIL	
SKIN: NORMAL BUILT AND SKELETAL FRAMEWORK : NORMAL	
FAMILY HISTORY: FATHER : NIL MOTHER: NIL	
GENERAL EXAMINATION:	ADVICE-
PULSE: 74/min BP: 130/80 MM OF HG	Tals Atorva 10mg 0-1 x 3 months
PALLOR: NIL ICTERUS: NIL	Tals Felmic 40 mg 1-0 x 2 months
OEDEMA: NIL	Tal. Metformin 500 SR 1-0 x 3 months
RS: AEBE clear	BBP Bedlin x 3 months
CVS: NAD	Tal. stat 47 0-1 x 2 months
PA: SOFT, NON TENDER	
CNS: NAD	
INVESTIGATION:	Fit for employment

Repeat FPP H...
 after 3 months
Dr. NUPUR RAI
 MBBS, DIPLOMA CARCINOLOGY (PGDCC)
 Reg. No.: 2018115643

HEALTHCARE
 Medical Centre And Diagnostics
 Yogi Avenue, Yogi Nagar,
 Borveji (West), Mumbai - 400 092.
 Tel: 20396665 / 28998535

Health Check up Booking Confirmed Request(bobS11193),Package Code-PKG10000476,
Beneficiary Code-285856

Wellness : Mediwheel : New Delhi <wellness@mediwheel.in>

Tue 05-03-2024 16:29

To:Vandana.Patil@bankofbroda.com <Vandana.Patil@bankofbroda.com>

Cc:Customer Care :Mediwheel : New Delhi <customercare@mediwheel.in>



Mediwheel
Your wellness partner

011-41195959

Dear MRS. PATIL VANDANA U,

We are pleased to confirm your health checkup booking request with the following details.

Hospital Package Name : Mediwheel Full Body Health Checkup Male Above 40
Patient Package Name : Mediwheel Full Body Health Checkup Male Above 40
Name of Diagnostic/Hospital : Healthcare Medical Centre and Diagnostic
Address of Diagnostic/Hospital- : 1st Floor, Yogi Avenue, Yogi Nagar, behind Vakharia institute, Borivali (W)
City : Mumbai
State :
Pincode : 400092
Appointment Date : 08-03-2024
Confirmation Status : Booking Confirmed
Preferred Time : 8:00am
Booking Status : Booking Confirmed

Member Information		
Booked Member Name	Age	Gender
UDAY MADHUKAR PATIL	51 year	Male

Note - Please note to not pay any amount at the center.

Instructions to undergo Health Check:

- Please ensure you are on complete fasting for 10-To-12-Hours prior to check.
- During fasting time do not take any kind of medication, alcohol, cigarettes, tobacco or any other liquids (except Water) in the morning.
- Bring urine sample in a container if possible (containers are available at the Health Check centre).
- Please bring all your medical prescriptions and previous health medical records with you.
- Kindly inform the health check reception in case if you have a history of diabetes and cardiac problems.

For Women:

- Pregnant Women or those suspecting are advised not to undergo any X-Ray test.
- It is advisable not to undergo any Health Check during menstrual cycle.

Request you to reach half an hour before the scheduled time.

In case of further assistance, Please reach out to Team Mediwheel.

Thanks,
Mediwheel Team

Please Download Mediwheel App



You have received this mail because your e-mail ID is registered with **Arcofemi Healthcare Limited** This is a system-generated e-mail please don't reply to this message.

Please visit to our **Terms & Conditions** for more informaion. **Click here** to unsubscribe.

© 2024 - 25, Arcofemi Healthcare Pvt Limited (Mediwheel)



Chanda
today at 8:36 am



भारत सरकार
GOVERNMENT OF INDIA



उदय मधुकर पाटील
Uday Madhukar Patil
जन्म तारीख / DOB: 14/12/1962
प्राकार / GENDER: MALE
Mobile No.: 9168783257

माझी आधार, माझी ओळख
9972 5919 1850
VNO: 9179 017 6525 5962

(Handwritten signature)

Dr. NUPUR RAI
MBBS, DIPLOMA CARDIOLOGY (PGDCC)
Reg. No.: 2018115643

HEALTHCARE
Medical Centre And Diagnostics
Yogi Avenue, Yogi Nagar,
Borivali (West), Mumbai - 400 092.
Tel.: 28996565 / 28996535



प्रति,

समन्वयक,
Mediwheel (Arcofemi Healthcare Limited)
हेल्पलाइन नंबर: 011-41195959

महोदय/ महोदया,

विषय: बैंक ऑफ़ बड़ोदा के कर्मचारियों के लिए वार्षिक स्वास्थ्य जांच।

हम आपको सूचित करना चाहते हैं कि हमारे कर्मचारी की पत्नी/पति जिनके विवरण निम्नानुसार हैं हमारे करार के अनुसार आपके द्वारा उपलब्ध कराई गई कैशलेस वार्षिक स्वास्थ्य जांच सुविधा का लाभ लेना चाहते हैं।

स्वास्थ्य जांच लाभार्थी के विवरण	
नाम	UDAY MADHUKAR PATIL
जन्म की तारीख	14-12-1962
कर्मचारी की पत्नी/पति के स्वास्थ्य जांच की प्रस्तावित तारीख	08-03-2024
बुकिंग संदर्भ सं.	23M60317100093260S
पत्नी/पति के विवरण	
कर्मचारी का नाम	MRS. PATIL VANDANA U
कर्मचारी की क.क्र.संख्या	60317
कर्मचारी का पद	HEAD CASHIER "E" _II
कर्मचारी के कार्य का स्थान	VIRAR WEST
कर्मचारी के जन्म की तारीख	03-03-1971

यह अनुमोदन/ संस्तुति पत्र तभी वैध माना जाएगा जब इसे बैंक ऑफ़ बड़ोदा के कर्मचारी आईडी कार्ड की प्रति के साथ प्रस्तुत किया जाएगा। यह अनुमोदन पत्र दिनांक 22-02-2024 से 31-03-2024 तक मान्य है। इस पत्र के साथ किए जाने वाले चिकित्सा जांच की सूची अनुलग्नक के रूप में दी गई है। कृपया नोट करें कि उक्त स्वास्थ्य जांच हमारी टाई-अप व्यवस्था के अनुसार कैशलेस सुविधा है। हम अनुरोध करते हैं कि आप हमारे कर्मचारी के पत्नी/पति की स्वास्थ्य जांच संबंधी आवश्यकताओं पर उचित कार्रवाई करें तथा इस संबंध में अपनी सर्वोच्च प्राथमिकता तथा सर्वोत्तम संसाधन उपलब्ध कराएं। उपर्युक्त सारणी में दी गई कर्मचारी कूट संख्या एवं बुकिंग संदर्भ संख्या का उल्लेख अनिवार्य रूप से इनवॉइस में किया जाना चाहिए।

हम इस संबंध में आपके सहयोग की अपेक्षा करते हैं।

भवदीय,

हस्ता/-

(मुख्य महाप्रबंधक)

मानव संसाधन प्रबंधन विभाग

बैंक ऑफ़ बड़ोदा

(नोट: यह कंप्यूटर द्वारा जनरेट किया गया पत्र है। हस्ताक्षर की आवश्यकता नहीं है। कृपया किसी भी स्पष्टीकरण के लिए Mediwheel (Arcofemi Healthcare Limited) से संपर्क करें।)

SUGGESTIVE LIST OF MEDICAL TESTS

FOR MALE	FOR FEMALE
CBC	CBC
ESR	ESR
Blood Group & RH Factor	Blood Group & RH Factor
Blood and Urine Sugar Fasting	Blood and Urine Sugar Fasting
Blood and Urine Sugar PP	Blood and Urine Sugar PP
Stool Routine	Stool Routine
Lipid Profile	Lipid Profile
Total Cholesterol	Total Cholesterol
HDL	HDL
LDL	LDL
VLDL	VLDL
Triglycerides	Triglycerides
HDL / LDL ratio	HDL / LDL ratio
Liver Profile	Liver Profile
AST	AST
ALT	ALT
GGT	GGT
Bilirubin (total, direct, indirect)	Bilirubin (total, direct, indirect)
ALP	ALP
Proteins (T, Albumin, Globulin)	Proteins (T, Albumin, Globulin)
Kidney Profile	Kidney Profile
Serum creatinine	Serum creatinine
Blood Urea Nitrogen	Blood Urea Nitrogen
Uric Acid	Uric Acid
HBA1C	HBA1C
Routine urine analysis	Routine urine analysis
USG Whole Abdomen	USG Whole Abdomen
General Tests	General Tests
X Ray Chest	X Ray Chest
ECG	ECG
2D/3D ECHO / TMT	2D/3D ECHO / TMT
Stress Test	Thyroid Profile (T3, T4, TSH)
PSA Male (above 40 years)	Mammography (above 40 years) and Pap Smear (above 30 years).
Thyroid Profile (T3, T4, TSH)	Dental Check-up consultation
Dental Check-up consultation	Physician Consultation
Physician Consultation	Eye Check-up consultation
Eye Check-up consultation	Skin/ENT consultation
Skin/ENT consultation	Gynaec Consultation

- COMPU. PATHOLOGY • ALLERGY TESTING
- DIGITAL WHOLE BODY X-RAYS
- DIGITAL 3D SONOGRAPHY
- DIGITAL WHOLE BODY COLOUR DOPPLER
- DIGITAL 2-D ECHO WITH COLOUR DOPPLER
- E.C.G. • LUNG FUNCTION TEST
- MAMMOGRAPHY & BONE MINERAL DENSITOMETRY

- COMPUTERISED STRESS TEST
- DENTAL
- ADVANCED DENTISTRY
- PHYSIOTHERAPY
- AUDIOMETRY & SPEECH THERAPY
- FULL BODY HEALTH CHECK-UPS
- CORPORATE HEALTH CHECKUPS



DATE: / /

TO Pratik HealthCare

This is regarding your client Miss/Mrs/MR Uday Patel

Visited to our centre on 8/3/24 for her/his

proposed tests. All tests are done as scheduled except

Pending/skipped tests: Stool

Reason: Not willing

We are canceling / will reschedule it as per her/his convenience.

Thank you.

Client's sign

HEALTHCARE
Medical Centre And Diagnostics
Yogi Avenue, Yogi Nagar,
Aporvalli (West), Mumbai - 400 092.
Tel.: 28996555 / 28996535

Dr. NUPUR RAI
MRBS-DIPLOMA CARDIOLOGY (PGCC)
Medical Examiner
Reg. No.: 115643

- COMPU. PATHOLOGY • ALLERGY TESTING
- DIGITAL WHOLE BODY X-RAYS
- DIGITAL 3D SONOGRAPHY
- DIGITAL WHOLE BODY COLOUR DOPPLER
- DIGITAL 2-D ECHO WITH COLOUR DOPPLER
- E.C.G. • LUNG FUNCTION TEST
- MAMMOGRAPHY & BONE MINERAL DENSITOMETRY

- COMPUTERISED STRESS TEST
- DENTAL
- ADVANCED DENTISTRY
- PHYSIOTHERAPY
- AUDIOMETRY & SPEECH THERAPY
- FULL BODY HEALTH CHECK-UPS
- CORPORATE HEALTH CHECKUPS



OPHTHALMIC REPORT

NAME <i>Uday patil</i>	DATE <i>8/3/24</i>
R- NO	AGE <i>61</i>
REF. BY DR. <i>Arcolemi</i>	SEX <i>male</i>

	RIGHT EYE	LEFT EYE
V.A. WITHOUT GLASSES:	<i>6/12</i>	<i>6/12</i>
V.A. WITH GLASSES:	<i>6/6</i>	<i>6/6</i>
SLIT LAMP EXAMINATION:	_____	_____
IOP - SCHIOTZ TONOMETER:	_____	_____
FUNDUS:	_____	_____

COLOUR VISION: (ISHIHARA CHART) *Normal* *Normal*

OCULAR MOVEMENTS: *[Hand-drawn squiggle]* *[Hand-drawn squiggle]*

RETINOSCOPY:

Prescription:

	SPH	CYL	AXIS	SPH	CYL	AXIS
DISTANCE	_____			_____		
NEAR	<i>Adj +2.25</i>			<i>+2.25</i>		

CLINICAL IMPRESSION:
ADVICE:

DR *[Signature]*

HEALTHCARE
Medical Centre & Diagnostics
Yogi Avenue, Yogi Nagar,
Rorivali (West), Mumbai - 400 092.
Tel.: 28996565 / 28996535

• COMPL. PATHOLOGY • ALLERGY TESTING
• DIGITAL WHOLE BODY X-RAYS
• DIGITAL 3D SONOGRAPHY
• DIGITAL WHOLE BODY COLOUR DOPPLER
• DIGITAL 2-D ECHO WITH COLOUR DOPPLER
• E.C.G. • LUNG FUNCTION TEST
• MAMMOGRAPHY & BONE MINERAL DENSITOMETRY

• COMPUTERISED STRESS TEST
• DENTAL
• ADVANCED DENTISTRY
• PHYSIOTHERAPY
• AUDIOMETRY & SPEECH THERAPY
• FULL BODY HEALTH CHECK-UPS
• CORPORATE HEALTH CHECKUPS



HEALTHCARE
MEDICAL CENTRE & DIAGNOSTICS

Patient's Name : MR UDAY PATIL
Referred By Dr : ARCOFEMI HEALTHCARE PVT.LTD
Sex : MALE Age : 61 Years
Collected At : YOGI NAGAR MAIN BRANCH

Lab No. : LCA7986*LCA7986*
Reg. Date : 08-Mar-2024 8:43 am
Report Date : 08-Mar-2024 6:52 pm
Print Date : 08-Mar-2024 6:52 pm

X-RAY CHEST P. A. VIEW

The lungs on the either side show equal translucency.

The peripheral pulmonary vasculature is normal.

No focal lung lesion is seen.

The pleural spaces are normal.

Both hila are normal in size, have equal density and bear normal relationship.

The heart and trachea are central in position.

No mediastinal abnormality is visible.

The cardiac size is normal.

The domes of the diaphragms are normal in position, and show smooth outline.

Ribs appear normal.

IMPRESSION :

NO EVIDENCE OF PULMONARY, PLEURAL OR CARDIAC PATHOLOGY IS NOTED.

CLINICAL CORELATION WITH NECESSARY INVESTIGATIONS.

DR. SHAILESH SANGALE
CONS. RADIOLOGIST

DR. SHRIKANT BODKE
CONS. RADIOLOGIST

DR. NIKUNJ KOTHIA
CONS. RADIOLOGIST

DR. BHAGYA SANNANANJA
CONS. RADIOLOGIST

• COCP & PATHOLOGY - ALLERGY TESTING
• DIGITAL WHOLE BODY X-RAYS
• DIGITAL 3D SONOGRAPHY
• DIGITAL WHOLE BODY COLOUR DOPPLER
• DIGITAL 2-D ECHO WITH COLOUR DOPPLER
• E.C.G. - LUNG FUNCTION TEST
• MAMMOGRAPHY & BONE MINERAL DENSITOMETRY

• COMPUTERISED STRESS TEST
• DENTAL
• ADVANCED DENTISTRY
• PHYSIOTHERAPY
• AUDIOMETRY & SPEECH THERAPY
• FULL BODY HEALTH CHECK-UPS
• CORPORATE HEALTH CHECKUPS



HEALTHCARE
MEDICAL CENTRE & DIAGNOSTICS

Patient's Name : MR UDAY PATIL

Lab No. : LCA7986*LCA7986*

Referred By Dr : ARCOFEMI HEALTHCARE PVT.LTD

Reg. Date : 08-Mar-2024 8:43 am

Sex : MALE Age : 61 Years

Report Date : 08-Mar-2024 10:55 am

Collected At : YOGI NAGAR MAIN BRANCH

Print Date : 08-Mar-2024 6:49 pm

USG ABDOMEN & PELVIS (MALE)

LIVER :

Liver is enlarged 17.3cm in size showing bright homogenous paranchymal echotexture. There is no evidence of solid or cystic mass .The portal and the hepatic venous system appears normal.

(a) Portal vein measures 10.2 mms.

(b) C.B.D. measures 3.3 mms.

Gall bladder :

The Gall bladder is physiologically distended .The gall bladder wall of normal thickness . Multiple gall stones measuring 5mm approximately are noted in lumen..

PANCREAS :

Pancreas is normal in size with smooth margin.and homogenous paranchymal echotexture.No focal lesion seen.

KIDNEYS :

Both kidneys are normal in size and shows homogenous cortical echotexture.Central calyceal echoes appears normal. There is no evidence of hydronephrosis or renal calculus.

(a) Right kidney measures : 98 x 38 mm with upper pole cortical cyst 22 x 20 mm in size.

(b) Left kidney measures : 110 x 53 mm

SPLEEN :

The spleen is normal in size with homogenous paranchymal echotexture.No focal lesion are seen.

URINARY BLADDER :

Urinary bladder is well distended.No evidance of calculus or intraluminal mass seen in the bladder.

PROSTATE :

DR. SHAILESH SANGALE
CONS. RADIOLOGIST

DR. SHRIKANT BODKE
CONS. RADIOLOGIST

DR. NIKUNJ KOTHIA
CONS. RADIOLOGIST

DR. BHAGYA SANNANANJA
CONS. RADIOLOGIST

> COM'P. PATHOLOGY + ALLERGY TESTING
 • DIGITAL WHOLE BODY X-RAYS
 • DIGITAL 3D SONOGRAPHY
 • DIGITAL WHOLE BODY COLOUR DOPPLER
 • DIGITAL 2-D ECHO WITH COLOUR DOPPLER
 • E.C.G. + LUNG FUNCTION TEST
 • MAMMOGRAPHY & BONE MINERAL DENSITOMETRY

• COMPUTERISED STRESS TEST
 • DENTAL
 • ADVANCED DENTISTRY
 • PHYSIOTHERAPY
 • AUDIOMETRY & SPEECH THERAPY
 • FULL BODY HEALTH CHECK-UPS
 • CORPORATE HEALTH CHECKUPS



HEALTHCARE
 MEDICAL CENTRE & DIAGNOSTICS

Patient's Name : MR UDAY PATIL

Lab No. : LCA7986*LCA7986*

Referred By Dr : ARCOFEMI HEALTHCARE PVT.LTD

Reg. Date : 08-Mar-2024 8:43 am

Sex : MALE Age : 61 Years

Report Date: 08-Mar-2024 10:55 am

Collected At : YOGI NAGAR MAIN BRANCH

Print Date : 08-Mar-2024 6:49 pm

USG ABDOMEN & PELVIS (MALE)

PROSTATE :

Prostate is normal in size & and shows homogenous echopattern.

No evidence of focal lesion.focal mass lesion.

It measures : 35 x 30 x 35 mm

It weighs: 19 gm.

IMPRESSION :

HEPATOMEGALY WITH GRD I FATTY CHANGES

CHOLELITHIASIS

RIGT RENAL CORTICAL CYST.

CLINICAL CORELATION WITH NECESSARY INVESTIGATIONS.



DR. SHAILESH SANGALE

DR. SHAILESH SANGALE
CONS. RADIOLOGIST

DR. SHRIKANT BODKE
CONS. RADIOLOGIST

DR. NIKUNJ KOTHIA
CONS. RADIOLOGIST

DR. BHAGYA SANNANANJA
CONS. RADIOLOGIST

- COMPU. PATHOLOGY
- DIGITAL X-RAY
- DIGITAL SONOGRAPHY
- DIGITAL COLOR DOPPLER
- 2D ECHO CARDIOGRAPHY
- MAMMOGRAPHY & BONE MINERAL DENSITOMETRY (BMD)
- ECG ■ PFT
- COMPU. TREADMILL TEST
- PHYSIOTHERAPY
- DENTAL
- HEALTH CHECK-UP



MEDICAL CENTRE & DIAGNOSTICS

ELECTROCARDIOGRAM (ECG)

MIR UDAY PATIL
ELCA7986 08-Mar-2024



ECG

PATIENT Mr. Uday Patil AGE 61 SEX M

REF. BY DR. Arcofemi Health care PVT DATE 8/3/24

INTERPRETATION :

(AT)

HEALTHCARE
Medical Centre And Diagnostics
Yashwantrao Chavan Road,
Ward No. 12, Mumbai - 400 012.
Tel.: 29996665 / 29996666

Dr.

(Signature)

Dr. NUPUR RAI

MBBS, DIPLOMA CARDIOLOGY (PDCO)

Reg. No.: 2018115643



Handwritten notes:
10/2/11
10/2/11

0.67Hz · 35Hz AC 60Hz 25 mm/s · 10 mm/mV

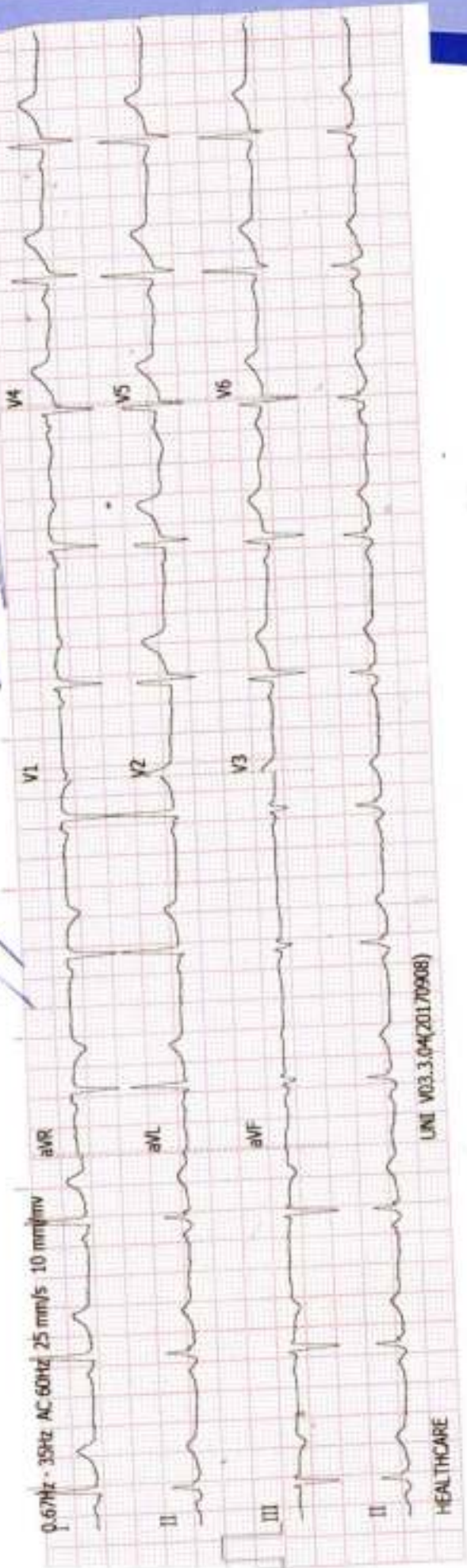

UNI V03.3.04(201.70908)

HEALTHCARE



History :

B.P. :

Drugs :

Standard :

Auricular Rate : 68 bpm

Ventricular Rate :

Rhythm : R

Mechanism :

Voltage :

Axis : LAD

P. Waves :

PR Interval :

Q. Waves :

QRS Interval :

ST Segment : (T)

T. Waves :

QT Interval :

Extra Systoles :

REMARKS & CONCLUSIONS : LAD

HEALTHCARE BORIVALI

MR UDAY PATIL

TREADMILL TEST REPORT

ID : 875
 DATE : 08/03/2024
 AGE/SEX : 61 / M
 HT/WT : 171 / 88
 REF. BY : ARCOFEMI HEALTHCARE PVT. L.

PROTOCOL : Bruce
 HISTORY : Checkup/Physical fitness,
 INDICATION : CARDIAC EVALUATION
 MEDICATION : NONE

PHASE	TOTAL TIME	STAGE TIME	SPEED Km/Hr	GRADE %	H.R. bpm	B.P. mmHg	RPP x100	ST LEVEL (MM)			MET
								I	II	III	
SUPINE					98	130 / 80	127	0.1	0	-0.1	
STANDING					95	130 / 80	123	0.1	0.2	0.1	
HYPERVENT		0:13			92	130 / 80	119	0.2	-0.2	-0.3	
Stage 1	2:55	2:55	2.7	10	134	130 / 80	174	-0.1	-0.7	-0.5	4.6
Stage 2	5:55	2:55	4	12	155	140 / 80	217	-0.6	-1.4	-0.8	7.0
PK-EXERCISE	6:14	0:14	5.4	14	156	140 / 80	218	-0.6	-0.8	-0.3	
RECOVERY	7:45	1:23			114	150 / 80	171	-0.3	0.1	0.4	
RECOVERY	8:31	2:9			107	140 / 80	149	-0.7	-0.6	0.1	
RECOVERY	9:17	2:55			105	130 / 80	136	-0.5	-0.7	-0.2	

RESULTS

EXERCISE DURATION : 6:14
 MAX HEART RATE : 159 bpm
 MAX BLOOD PRESSURE : 150 / 80 mm Hg
 REASON OF TERMINATION : Achieved THR,
 BP RESPONSE : Normal,
 ARRHYTHMIA : None,
 H.R. RESPONSE : Normal Chronotropic Response,
 IMPRESSIONS :
 Falt effort tolerance,
 No angina, No arrythmia,
 No significant ST change noted,
 Normal HR, Normal BP response,
 Stress test negative for inducible ischemia,

MAX WORK LOAD : 7.33 METS

HEALTHCARE
 Medical Centre And Diagnostics
 Yogi Avenue, Yogi Nagar,
 Borivali (West), Mumbai - 400072.
 Tel.: 28996565 / 28996535

Technician : 1

HEALTHCARE BORIVALLI

MR UDAY PATIL
I.D. 875
Age 61/M
Date 08/03/2024

RATE 92bpm
B.P. 130/80

PRETEST
HYPERVENT
PRASE TIME 0:13

ST 8 10mm/mV
80ms PostJ

LINKED MEDIAL

Mag. X 2

III

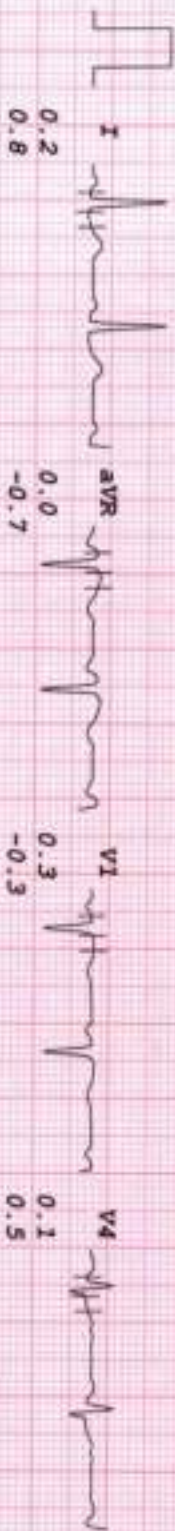

0.2
0.8

aVR
0.0
-0.7

V1
0.3
-0.3

V4
0.1
0.5

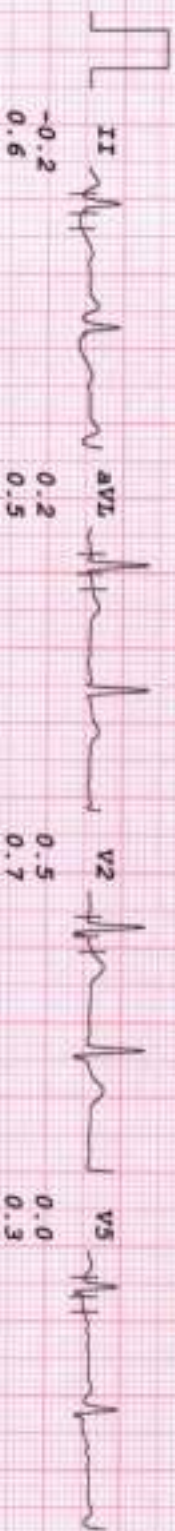

-0.2
0.6

aVL
0.2
0.5

V2
0.5
0.7

V5
0.0
0.3

III

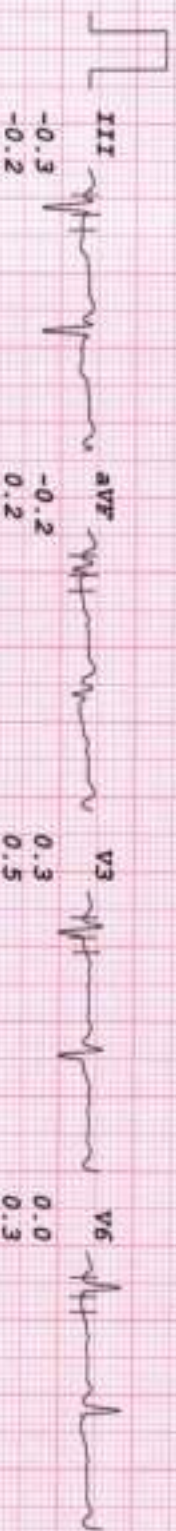

-0.3
-0.2

aVF
-0.2
0.2

V3
0.3
0.5

V6
0.0
0.3

-0.3
-0.2

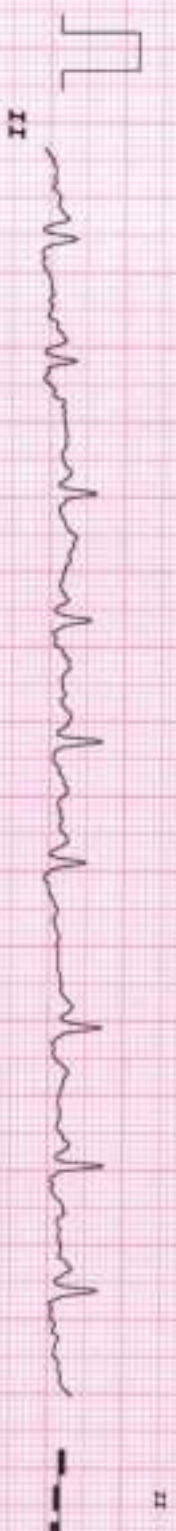

II

I II aVR aVL V1 V2 V3 V4 V5 V6

HEALTHCARE BORIVALLI

MR UDAY PATIL
I.D. 875
Age 61/M
Date 08/03/2024

RATE 134bpm
B.P. 130/80

BRUCE
Stage 1
TOTAL TIME 2:55
PHASE TIME 2:55

ST @ 10mm/mV
80ms PostJ
Speed 2.7 km/hr
SLOPE 10 °

LINKED MEDIAL

Mag. X 2

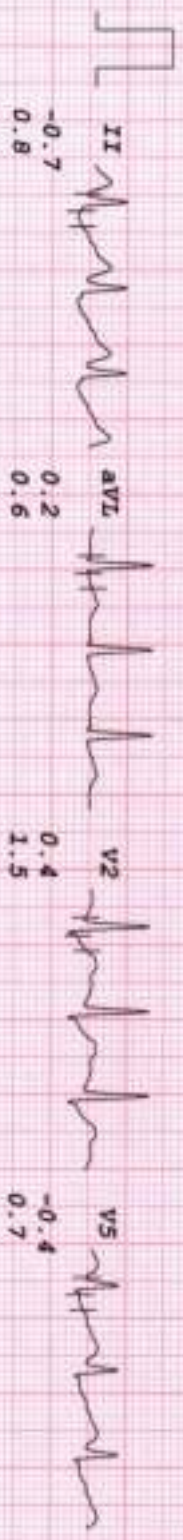
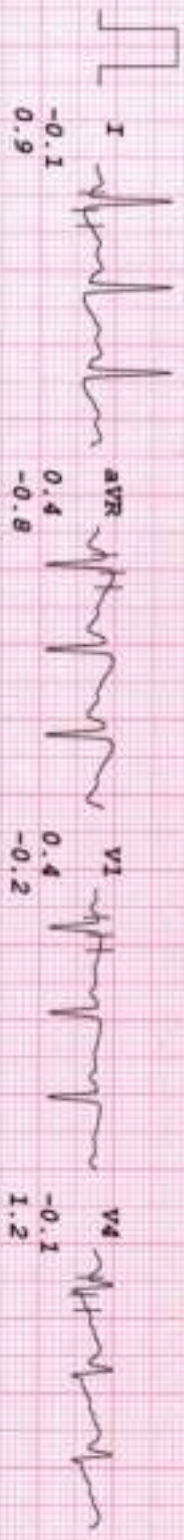

HEALTHCARE BORIVALI

MR UDAY PATIL
I.D. 875
Age 61/M
Date 08/03/2024

RATE 155bpm
B.P. 140/80

Bruce
Stage 2
TOTAL TIME 5:55
PHASE TIME 2:55

ST @ 10mm/mV
80ms Post-T
Speed 4 km/hr
SLOPE 12 °

LINKED MEDIAL

Mag. X 2

II

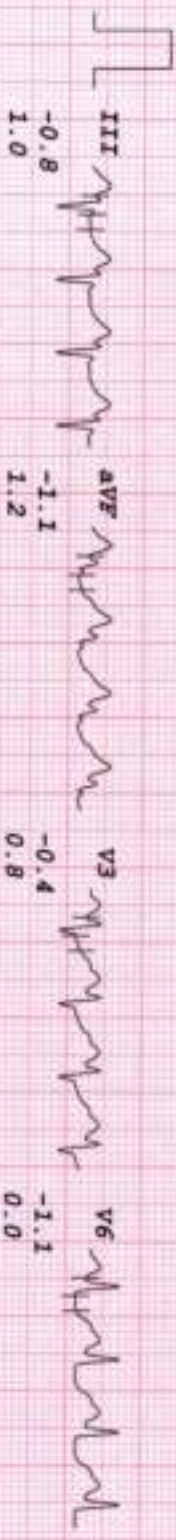
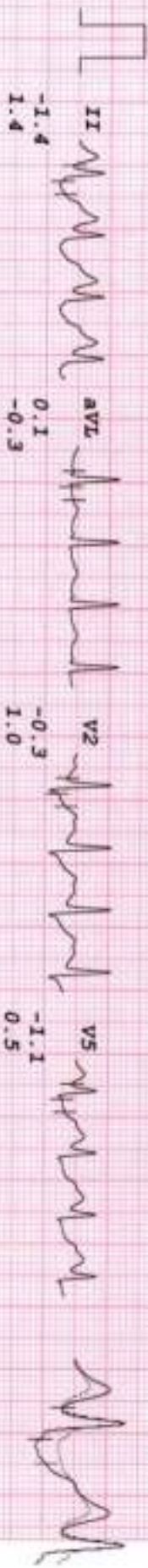
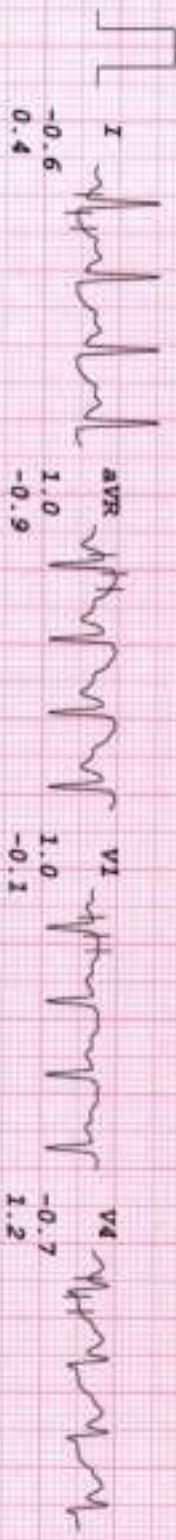

I III aVR aVL V1 V2 V3 V4 V5 V6

HEALTHCARE BORIVALI

MR UDAY PATIL
I.D. 875
Age 61/M
Date 08/03/2024

RATE 156bpm
B.P. 140/80

BRUCE
PK-EXERCISE
TOTAL TIME 6:14
PHASE TIME 0:14

ST @ 10mm/mV
80ms PostJ
Speed 5.4 km/hr
SLOPE 14 %

LINKED MEDIAL

Mag. X 2

V6

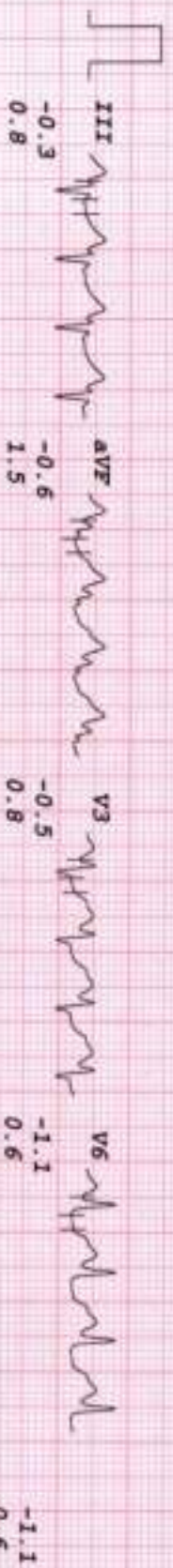
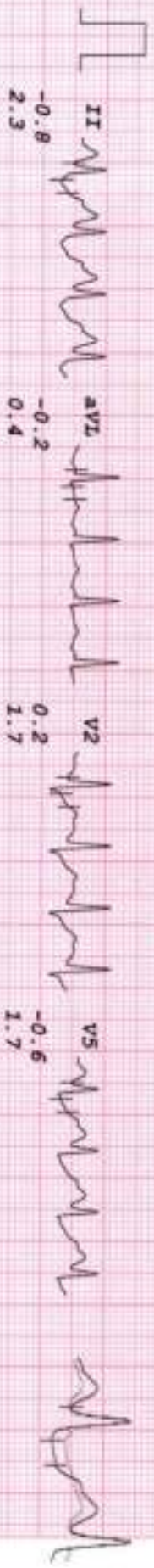
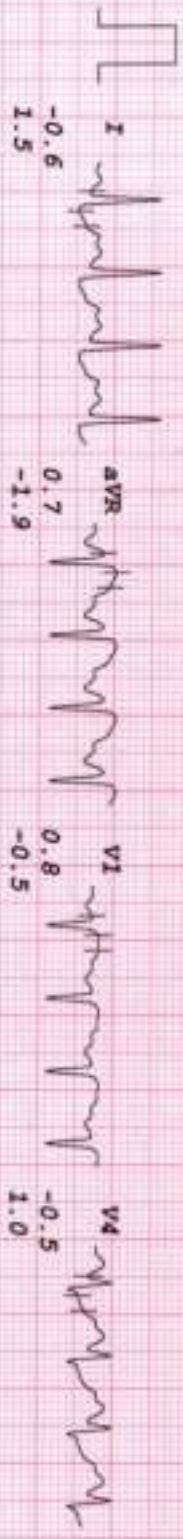

HEALTHCARE BORIVALI

MR UDAY PATIL
I.D. 875
Age 61/M
Date 08/03/2024

PATE 107bpm
B.P. 140/80

BRUCE
RECOVERY
TOTAL TIME 8:31
PHASE TIME 2:09

SP @ 10mm/mV
80ms PostJ

Mag. X 2

LINKED MEDIAN

II

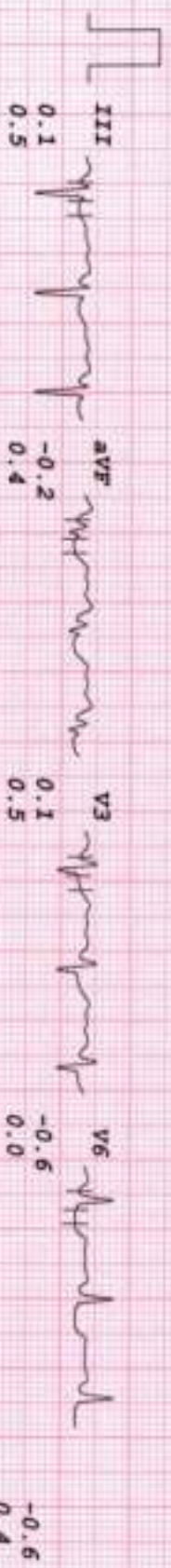
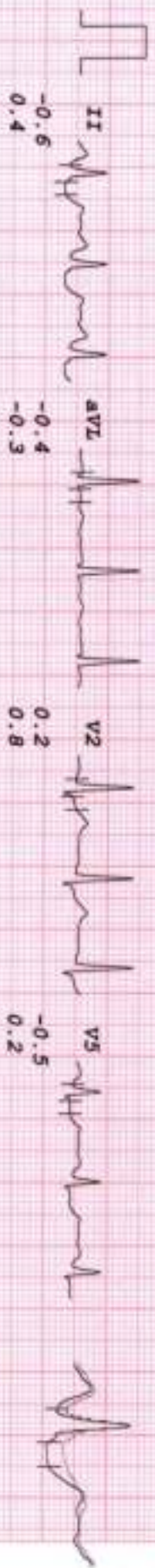
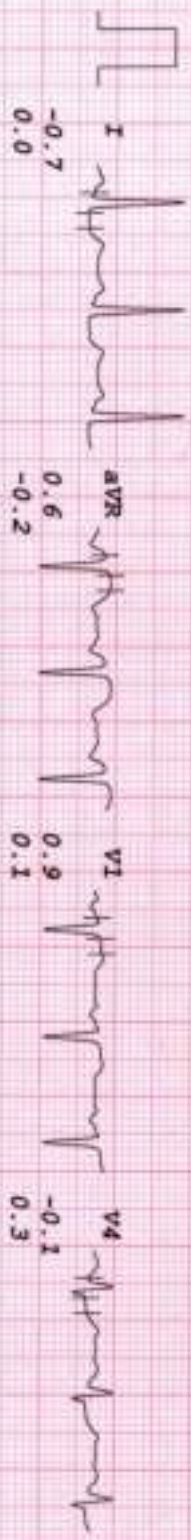

I III aVR V1 V4

