



भारत सरकार
 GOVERNMENT OF INDIA



अजय कुमार मीणा
 Ajay Kumar Meena
 जन्म तिथि/DOB: 25/08/1993
 पुरुष/ MALE

9867 9099 8603
 VID : 9186 4699 2904 3367

मेरा आधार, मेरी पहचान



भारतीय नैतिक पहचान प्राधिकरण
 NATIONAL ETHICAL AUTHORITY OF INDIA

पता:
 पुत्र राम निवास, वार्ड नं- 22, बाबा रामदेव मंदिर के पास,
 मत्स्यसर, मत्स्यसर, मत्स्यसर, जून्जुनु,
 राजस्थान - 331028

Address :
 S/O Ram Niwas, Ward No- 22, Baba Ramdev
 Mandir Ke Pass, Matsisar, Matsisar, PO:
 Matsisar, DIST: Jhunjhunu,
 Rajasthan - 331028



9867 9099 8603
 VID : 9186 4699 2904 3367





Ajay
 9950387529

 Rajasthan Diagnostic &
 Jical Research Centre
 Jhunjhunu





RAJASTHANI DIAGNOSTIC & MR CENTRE

FULLY COMPUTERISED PATHOLOGY LABORATORY

MRI

CT SCAN

TMT

SONOGRAPHY

X-RAY

ECG

MAMOGRAPHY

NAME	AJAY KUMAR MEENA	AGE-	SEX: M
REF/BY:	BOB HEALTH CHECKUP	DATE	9-Nov-24

ULTRASONOGRAPHY WHOLE ABDOMEN

Liver: is normal in size, shape and echotexture. No IHBR dilatation is seen. No focal mass seen. Portal vein and hepatic veins are normal in diameter. Common bile duct is normal in diameter and lumen is clear.

Gall bladder: is normal in size shape, location with echo free lumen. Wall thickness is normal. No echogenic shadow suggestive of calculus is seen. No focal mass or lesion is seen.

Pancreas: is normal in size, shape and echotexture. No focal mass or lesion is detected. Pancreatic duct is not dilated.

Rt. Kidney: is normal in size, shape, position and echotexture. Corticomedullary differentiation is well maintained. No evidence of definite calculus/ hydronephrosis is seen.

Lt. Kidney: is normal in size, shape, position and echotexture. Corticomedullary differentiation is well maintained. No evidence of definite calculus/ hydronephrosis is seen.

Spleen: is normal in size, regular in shape and echo texture. No focal lesion is seen. Splenic vessels are normal.

Urinary Bladder: is well distended. Outline of bladder is regular. Wall thickness is normal. No focal mass is seen. No echogenic shadow suggestive of calculus is seen.

Prostate: is normal in size, regular in shape and outline. Capsule is intact. Utricle cyst measuring approx 11x12 mm seen.

No evidence of ascites is seen. No significant Lymphadenopathy is seen. No obvious bowel pathology is seen. Retroperitoneum including aorta, IVC are unremarkable.

IMPRESSION:

- ❖ Utricle cyst in prostate.

Advised: clinicopathological correlation

DR. ANUSHA MAHALAWAT
MD RADIODIAGNOSIS

Dr. Anusha Mahalawat
MD (Radiodiagnosis)
(RMC. 38742/25457)



THIS REPORT IS NOT VALID FOR MEDICO LEGAL PURPOSE



RAJASTHANI DIAG. & MR CENTRE, JHUNJHUNU

ECG

39 / AJAY KUMAR MEENA / 31 Yrs / M / 170Cms. / 62Kgs / Non Smoker
Heart Rate : 109 bpm / Tested On : 09-Nov-24 14:25:45 / HF 0.05 Hz - LF 35 Hz / Notch 50 Hz / Sn 1.00 Cm/mV / Sw 25 mm/s
/ Reaid By: BOB HEALTH CHECK UP

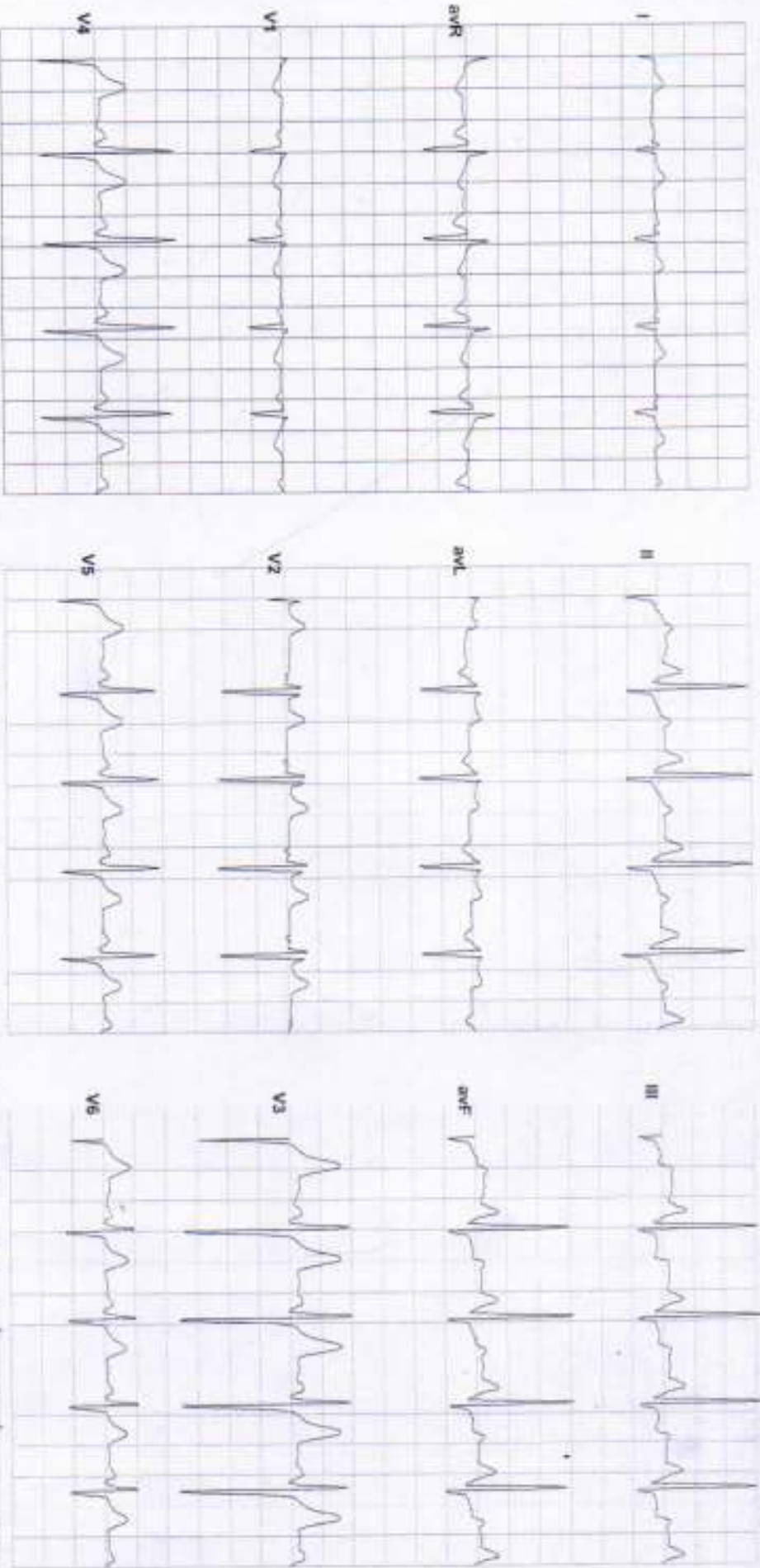

Vent Rate : 109 bpm
PR Interval : 118 ms
QRS Duration : 86 ms
QT/QTc Int : 308/390 ms
P-QRS-T axis : 85.00° 101.00° 24.00°



Axis
R 101.00° T 24.00° P 85.00°

Reported By:



RAJASTHANI DIAGNOSTIC & MR CENTRE

FULLY COMPUTERISED PATHOLOGY LABORATORY

MRI

CT SCAN

TMT

SONOGRAPHY

X-RAY

ECG

MAMOGRAPHY

Patient Name	AJAY KUMAR MEENA	Patient ID	
Age	31 YRS	Date	09-Nov-24
Gender	M	Ref.Doctor	SELF

X RAY CHEST (PA VIEW)

FINDINGS:

The lungs are well-expanded with no pulmonary infiltrate or pleural effusion.

The cardiomeastinal silhouette is within normal limits.

No acute osseous abnormality.

Bilateral cardio phrenic and costophrenic angles are clear.

IMPRESSION:

- No significant abnormality detected in this chest Xray.

Nirmala
Dr. Nirmala Royal
 MD (Radiodiagnosis)
 RMC - 32422/24686

Note - Please correlate the measurements on the typed report with the image and in case of any discrepancy/doubt, please contact us immediately. There is only a professional opinion and should be correlated clinically. No valid for medico-legal purpose.

Dr. Nirmala Royal
 MD (Radiodiagnosis)
 RMC 32422/24686



THIS REPORT IS NOT VALID FOR MEDICO LEGAL PURPOSE





Hematology Analysis Report

First Name: AJAY KUMAR
Last Name: MEENA
Gender: Male
Age: 31 Year

Sample Type:
Department:
Med Rec. No.:

Sample ID: 5
Test Time: 09/11/2024 10:21
Diagnosis:

Parameter	Result	Ref. Range	Unit
1 WBC	5.50	4.00-10.00	10 ³ /uL
2 Neu%	56.6	50.0-70.0	%
3 Lym%	32.0	20.0-40.0	%
4 Mon%	8.1	3.0-12.0	%
5 Eos%	2.8	0.5-5.0	%
6 Bas%	0.5	0.0-1.0	%
7 Neu#	3.11	2.00-7.00	10 ³ /uL
8 Lym#	1.76	0.80-4.00	10 ³ /uL
9 Mon#	0.45	0.12-1.20	10 ³ /uL
10 Eos#	0.15	0.02-0.50	10 ³ /uL
11 Bas#	0.03	0.00-0.10	10 ³ /uL
12 RBC	6.14	H 4.00-5.50	10 ⁶ /uL
13 HGB	13.8	12.0-16.0	g/dL
14 HCT	48.1	40.0-54.0	%
15 MCV	78.4	L 80.0-100.0	fL
16 MCH	22.5	L 27.0-34.0	pg
17 MCHC	28.7	L 32.0-36.0	g/dL
18 RDW-CV	14.1	11.0-16.0	%
19 RDW-SD	44.7	35.0-56.0	fL
20 PLT	186	100-300	10 ³ /uL
21 MPV	9.1	6.5-12.0	fL
22 PDW	13.9	9.0-17.0	fL
23 PCT	0.169	0.108-0.282	%
24 P-LCR	33.0	11.0-45.0	%
25 P-LCC	61	30-90	10 ³ /uL

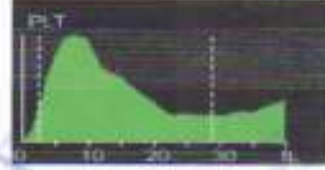
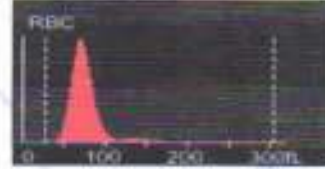

Dr. Mamta Khuteta
M.D. (Path.)
RMC No : 4720/16260

Submitter: Operator: admin Approver:
Draw Time: 09/11/2024 10:21 Received Time: 09/11/2024 10:21 Validated Time:
Report Time: 09/11/2024 15:14 Remarks:

*The Report is responsible for this sample only. If you have any questions, please contact us in 24 hours



THIS REPORT IS NOT VALID FOR MEDICO LEGAL PURPOSE





RAJSTHANI DIAGNOSTIC & MRI CENTRE



FULLY COMPUTERISED PATHOLOGY LABORATORY

MRI CT SCAN TMT SONOGRAPHY X-RAY ECG MAMOGRAPHY

NABL CERTIFICATE NO. MC-5346

Patient Name: **AJAY KUMAR MEENA**
Sr. No. : 4
Patient ID No.: 11614
Age : 31 Gender : MALE
Ref. By Dr : **MEDI-WHEEL HEALTH CHECKUP**



Registered on : 09-11-2024 10:41 AM
Collected On : 09-11-2024 10:41 AM
Received On : 09-11-2024 10:41 AM
Reported On : 09-11-2024 03:16 PM
Bar Code 
LIS Number 7 0 3 1

LIPID PROFILE COMPLETE

Test Name	Observed Values	Units	Reference Intervals
Cholesterol (Method: CHOD-PAP)	177.00	mg/dL	Adults- Desirable: <200 Borderline: 200-239 High: >239 Children- Desirable: <170 Borderline: 170-199 High: >199
HDL Cholesterol	49.00	mg/dL	35-88
Triglycerides (Method: GPO)	116.00	mg/dL	Recommended triglycerides levels for adults: Normal: <161 High: 161-199 Hypertriglyceridemic: 200-499 Very high: >499
LDL Cholesterol	104.80	mg/dL	0-150
VLDL Cholesterol	23.20	mg/dL	0-35
TC/HDL Cholesterol Ratio	3.61	Ratio	2.5-5
LDL/HDL Ratio	2.14	Ratio	1.5-3.5

HAEMATOLOGY

Test Name	Observed Values	Units	Reference Intervals
ESR (Erythrocyte Sedimentation Rate)	10	mm/hr	20
BLOOD GROUPING (ABO & Rh)	A+ Positive		

Dr. Ashish Sethi
Consultant Biochemist



Dr. Ashish Sethi
Consultant Biochemist



This Reports is Not Valid For Medical Legal Purposes. Identification and name of person is not our responsibility. No part of this report should be re-used. THIS REPORT IS NOT VALID FOR MEDICO LEGAL PURPOSES. Age, sex effect of drug and other relevant factor



RAJASTHANI DIAGNOSTIC & MRI CENTRE



FULLY COMPUTERISED PATHOLOGY LABORATORY

MRI CT SCAN TMT SONOGRAPHY X-RAY ECG MAMOGRAPHY

NABL CERTIFICATE NO. MC-5346

Patient Name: **AJAY KUMAR MEENA**
Sr. No. : 4
Patient ID No. : 11614
Age : 31 Gender : MALE
Ref. By Dr : MEDI-WHEEL HEALTH CHECKUP



Registered on : 09-11-2024 10:41 AM
Collected On : 09-11-2024 10:41 AM
Received On : 09-11-2024 10:41 AM
Reported On : 09-11-2024 03:16 PM
Bar Code 
LIS Number 7 6 3 1

HAEMATOLOGY

HbA1c(Glycosylated hemoglobin)

Test Name	Observed Values	Units	Reference Intervals
HbA1c(Glycosylated hemoglobin)	5.00	%	< 5.50 Non-Diabetic 5.50 - 7.00 Very Good Control 7.10 - 8.00 Adequate Control 8.10 - 9.00 Suboptimal Control 9.10 - 10.00 Diabetic Poor Control > 10.00 Very Poor Control
eAG (Estimated Average Glucose)	96.80	mg/dL	
eAG (Estimated Average Glucose)	5.37	mmol/L	

Method : Fluorescence Immunoassay Technology

Sample Type : EDTA Blood

Test Performed by:-

Fully Automated (EM 200) ERBA MANNHEIM.

Remarks :

Glycosylated Hemoglobin Testing is Recommended for both (a) Checking Blood Sugar Control in People who might be Pre-Diabetic. (b) Monitoring Blood Sugar Control in patients in more elevated levels, termed Diabetes Mellitus. The American Diabetic Association suggests that the Glycosylated Hemoglobin Test be Performed atleast Two Times in Year in Patients with Diabetes that are meeting Treatment Goals (and That have stable glycemic Control) and Quarterly in Patients with Diabetes whos therapy has changed or that are not meeting Glycemic Goals.

Glycosylated Hemoglobin measurement is not appropriate where there has been change in diet or Treatment within 6 Weeks. Hence people with recent Blood Loss, Hemolytic Anemia, or Genetic Differences in the Hemoglobin Molecule (Hemoglobinopathy) such as Sickle-cell Disease and other Conditions, as well as those that have donated Blood recently, are not suitable for this Test.

BIO-CHEMISTRY

Test Name	Observed Values	Units	Reference Intervals
Glucose Fasting (Method: GOD-POD)	74.00	mg/dL	Glucose Fasting Cord: 45-90 New born, 1d: 40 -60 New born >1d: 50-80 Child: 60-100 Adult: 74-100 >80 Y: 82-115 >90 Y: 75-121
Blood Sugar PP (Method: GOD-POD)	112.00	mg/dL	Glucose 2 h Postparandial: <120

Ashish Sethi

Dr. Ashish Sethi
Consultant Biochemist



LOGIST

Harshita

Harshita

Harshita

Harshita

Harshita

Harshita



PATHOLOGIST

This Reports is Not Valid For Medical Legal Purposes. *Identification and name of person is not our responsibility.

No part of this report should be rep **THIS REPORT IS NOT VALID FOR MEDICO-LEGAL PURPOSES**

the sex effect of drug and other relevant factor



RAJASTHANI DIAGNOSTIC & MRI CENTRE



FULLY COMPUTERISED PATHOLOGY LABORATORY

MRI CT SCAN TMT SONOGRAPHY X-RAY ECG MAMOGRAPHY

NABL CERTIFICATE NO.
MC-5346

Patient Name: **AJAY KUMAR MEENA**
Sr. No. : 4
Patient ID No.: 11614
Age : 31 Gender : MALE
Ref. By Dr : **MEDI-WHEEL HEALTH CHECKUP**



Registered on : 09-11-2024 10:41 AM
Collected On : 09-11-2024 10:41 AM
Received On : 09-11-2024 10:41 AM
Reported On : 09-11-2024 03:16 PM
Bar Code 
LIS Number 7 6 3 1

BIO-CHEMISTRY KIDNEY FUNCTION TEST

Test Name	Observed Values	Units	Reference Intervals
Blood Urea (Method : Urea-BGLDH)	29.00	mg/dL	Adults Women < 50 years : 13-40 Women > 50 years : 21-43 Men < 50 years : 19-45 Men > 50 years : 18-55 Children 1-3 years : 11-36 4-13 years : 15-36 13-19 years : 18-45
Creatinine (Method : Enzymatic Creatinase)	0.87	mg/dL	0.4-1.40
Calcium	10.24	mg/dL	8.5-11
Uric Acid (Method : Uricase-POD)	4.69	mg/dL	2.4-7.2

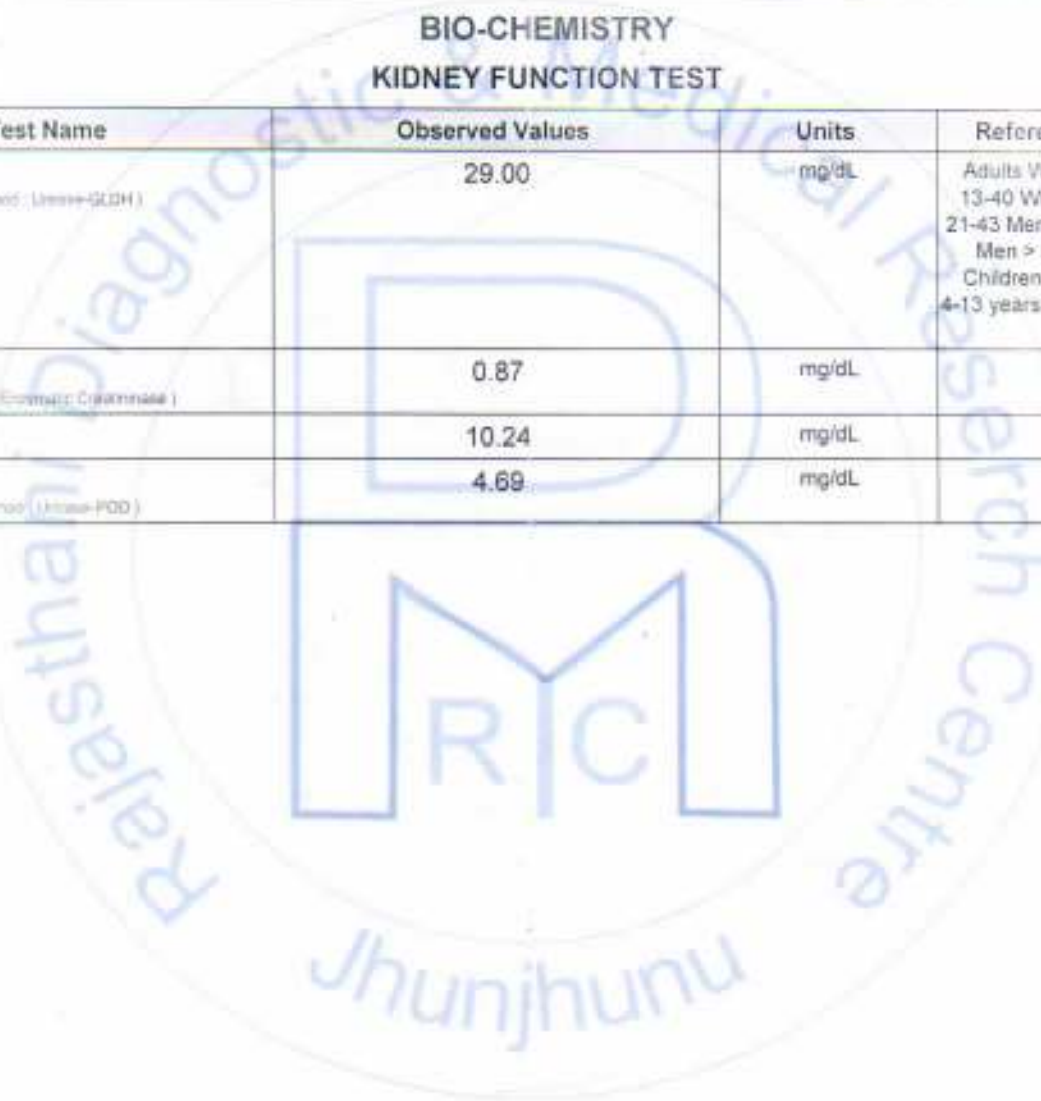

Ashish Sethi
Dr. Ashish Sethi
Consultant Biochemist

Ujjwal Meena
Ujjwal Meena

24/7
EMERGENCY SERVICE
LOGIST

PATHOLOGIST



This Report is Not Valid For Medical Legal Purposes. Identification and name of person is not our responsibility.
No part of this report should be reproduced. THIS REPORT IS NOT VALID FOR MEDICO LEGAL PURPOSES. The sex effect of drug and other relevant factor

B-110, Indra Nagar, Jhunjhunu (Raj.) Ph. No. 01592-294977



Patient Name: **AJAY KUMAR MEENA**
Sr. No. : 4
Patient ID No.: 11614
Age : 31 Gender : MALE
Ref. By Dr : MEDI-WHEEL HEALTH CHECKUP



Registered on : 09-11-2024 10:41 AM
Collected On : 09-11-2024 10:41 AM
Received On : 09-11-2024 10:41 AM
Reported On : 09-11-2024 03:16 PM
Bar Code 
LIS Number 7 6 3 1

BIO-CHEMISTRY Liver Function Test

Test Name	Observed Values	Units	Reference Intervals
SGOT/AST(Tech.:UV Kinetic)	38.00	U/L	5-40
SGPT/ALT(Tech.:UV Kinetic)	25.00	U/L	5-40
Bilirubin(Total) (Method: Total)	0.78	mg/dL	Adults: 0-2, Cord < 2 Newborns, premature 0-1 day 1-8, 1-2 days; 6-12, 3-5 days 10-14 Newborns, full term 0-1 day, 2-8, 1-2 days; 6-10, 3-5 days: 4-8
Bilirubin(Direct)	0.22	mg/dL	0-0.3
Bilirubin(Indirect)	0.56	mg/dL	0.1-1.0
Total Protein (Method: BURET Method)	7.01	g/dL	Adults: 6.4 - 8.3 Premature: 3.6 - 6.0 Newborn: 4.5 - 7.0 1 Week: 4.4 - 7.6 7-12 months: 5.1 - 7.3 1-2 Years: 5.0 - 7.5 > 2 Years: 6.0 - 8.0
Albumin(Tech.:BCG) (Method: BCG)	3.99	gm/dL	0-4 days:2.8-4.4 4d-14 yrs: 3.8-5.4 14y-15y: 3.2-4.6 Adults 20-60 yrs: 3.5-5.2 60-90 yrs: 3.2-4.6
Globulin(CALCULATION)	3.02	gm/dL	2.5-4.5
A/G Ratio(Tech.:Calculated)	1.32		1.2-2.5
Alkaline Phosphatase(Tech.:Pnp Amp Kinetic)	147.00	U/L	106-300

Ashish Sethi

Dr. Ashish Sethi
Consultant Biochemist

24/7

EMERGENCY SERVICE

LOGIST

Kavita Datta
Sr. Analyst
Lab In-charge

PATHOLOGIST



This Reports is Not Valid For Medical, Legal, Dispute, Identification and some of reason is our responsibility
No part of this report should be rep **THIS REPORT IS NOT VALID FOR MEDICO-LEGAL PURPOSE** e, sex effect of drug and other relevant factor



Patient Name: **AJAY KUMAR MEENA**
Sr. No. : 4
Patient ID No.: 11614
Age : 31 Gender : MALE
Ref. By Dr : MEDI-WHEEL HEALTH CHECKUP



Registered on : 09-11-2024 10:41 AM
Collected On : 09-11-2024 10:41 AM
Received On : 09-11-2024 10:41 AM
Reported On : 09-11-2024 03:16 PM
Bar Code :
LIS Number : 7 6 3 1

THYROID HORMONES T3,T4,TSH (THYROID PROFILE)

Test Name	Observed Values	Units	Reference Intervals
T3 (Total Triiodothyronine)	0.90	ng/mL	0.5 - 1.8 ng/mL
T4 (Total Thyroxine)	8.52	µg/dL	4.60-12.50 µg/dL
TSH (Thyroid Stimulating Hormone)	2.38	µIU/mL	0.35-5.50

Sample Type : **Serum**

Test Performed by:-

Fully Automated Chemi Luminescent Immuno Assay (ARCHITECT- i1000 PLUS) Abbott USA

Remarks :

Primary malfunction of the Thyroid gland may result in excessive (hyper) or Low (hypo) release of T3 or T4. In addition, as TSH directly affect thyroid function, malfunction of the pituitary or the hypothalamus influences the thyroid gland activity.

Disease in any portion of the thyroid-pituitary-hypothalamus system may influence the level of T3 and T4 in the blood, in Primary Hypothyroidism, TSH levels are significantly elevated, while in secondary and tertiary hypothyroidism, TSH levels may be low. In addition, in Euthyroid sick syndrome, multiple alterations in serum thyroid function test findings have been recognized.

Ashish Sethi

Dr. Ashish Sethi
Consultant Biochemist



Manish Sethi
Lab. In-charge
(Lab. In-charge)
Pathologist

PATHOLOGIST



This Reports is Not Valid For Medical Legal Purpose. Identification and some of our responsibility
No part of this report should be rep. THIS REPORT IS NOT VALID FOR MEDICAL LEGAL PURPOSE. sex effect of drug and other relevant factors



RAJASTHANI DIAGNOSTIC & MRI CENTRE

FULLY COMPUTERISED PATHOLOGY LABORATORY



NABL CERTIFICATE NO.
MC-5346

MRI CT SCAN TMT SONOGRAPHY X-RAY ECG MAMOGRAPHY

Patient Name: **AJAY KUMAR MEENA**
Sr. No. : 4
Patient ID No.: 11614
Age : 31 Gender : MALE
Ref. By Dr : MEDI-WHEEL HEALTH CHECKUP



Registered on : 09-11-2024 10:41 AM
Collected On : 09-11-2024 10:41 AM
Received On : 09-11-2024 10:41 AM
Reported On : 09-11-2024 03:16 PM
Bar Code 
LIS Number 7 6 2 1

URINE EXAMINATION URINE COMPLETE

Test Name	Observed Values	Units	Reference Intervals
PHYSICAL			
Quantity	20	ml	
Colour	Pale Yellow		
Appearance / Transparency	Clear		
Specific Gravity	1.020		
PH	6.0		4.5-5.5
CHEMICAL			
Reaction	Acidic		
Albumin	TRACE		
Urine Sugar	Nil		
MICROSCOPIC			
Red Blood Cells	Nil	/h.p.f.	
Pus Cells	2-3	/h.p.f.	
Epithelial Cells	1-2	/h.p.f.	
Crystals	Nil	/h.p.f.	
Casts	Nil	/h.p.f.	
Bactria	Nil	/h.p.f.	
Others	Nil	/h.p.f.	
Test Name	Observed Values	Units	Reference Intervals
URINE SUGAR FASTING	Nil		
URINE SUGAR PP	Nil		

<<< END OF REPORT >>>

>>> Results relate only to the sample as received. Kindly correlate with clinical condition: <<<

Note: This report is not valid for medico legal purposes.

Dr. Ashish Sethi
Consultant Biochemist
24/7
EMERGENCY LABS
LOGIST

Pathologist

This Reports is Not Valid For Medical Legal Purpose. Identification and responsibility
No part of this report should be reproduced. **THIS REPORT IS NOT VALID FOR MEDICO LEGAL PURPOSE** sex effect of drug and other relevant factor

B-110, Indra Nagar, Jhunjhunu (Raj.) Ph. No. 01592-294977

RAJASTHANI DIAGNOSTIC & MEDICAL RESEARCH CENTRE

B-110, JINDIRA NAGAR, SUBHASH MARG, MANDAWA MOD, JHUNJHUNU EMAIL:

AJAY KUMAR MEENA / 31 Yrs / M / 170 Cms / 62 Kg
 Date: 09 - 11 - 2024 Technician : MANOJ CHOUDHARY Examined By:

Report



Stage	Time	Duration	Speed(mph)	Elevation	METs	Rate	% THR	BP	RPP	PVC	Comments
Supine	01:05	1:05	00.0	00.0	01.0	105	56 %	128/78	134	00	
Standing	02:07	1:02	00.0	00.0	01.0	097	51 %	128/78	124	00	
HV	03:10	1:03	00.0	00.0	01.0	104	55 %	128/78	133	00	
Warm Up	04:14	1:04	00.0	00.0	01.0	106	56 %	128/78	135	00	
ExStart	05:16	1:02	01.0	00.0	01.0	102	54 %	130/80	132	00	
BRUCE Stage 1	08:16	3:00	01.7	10.0	04.7	117	62 %	132/82	154	00	
BRUCE Stage 2	11:16	3:00	02.5	12.0	07.1	149	79 %	134/84	199	00	
PeakEx	11:18	0:02	02.5	12.0	07.2	149	79 %	134/84	199	00	
Recovery	11:48	0:30	01.1	00.0	04.2	141	75 %	134/84	188	00	
Recovery	12:18	1:00	01.1	00.0	01.2	130	69 %	136/86	176	00	
Recovery	13:18	2:00	00.0	00.0	01.0	117	62 %	134/84	156	00	
Recovery	14:18	3:00	00.0	00.0	01.0	110	58 %	132/82	145	00	
Recovery	15:18	4:00	00.0	00.0	01.0	119	63 %	130/80	154	00	
Recovery	16:05	4:47	00.0	00.0	01.0	107	57 %	128/78	136	00	

FINDINGS :

Exercise Time : 06:02
 Initial HR (ExStrt) : 102 bpm 54% of Target 189
 Initial BP (ExStrt) : 130/80 (mm/Hg)
 Max Workload Attained : 7.2 Fair response to induced stress
 Max ST Dep Lead & Avg ST Value : III & -0.9 mm in Recovery
 Test Objective : BOB HEALTH CHECK UP
 Test End Reasons : Test Complete, Heart Rate Achieved

Max HR Attained 149 bpm 79% of Target 189
 Max BP Attained 136/86 (mm/Hg)

REPORT :

Rajasthani Diagnostic & Medical Research Centre
 Jhunjhunu
 Doctor : RDMRC



Date: 09 - 11 - 2024 METs : 1.0 HR : 105 Target HR : 56% of 189 BP : 128/78 Post J @60mSec ExTime: 00:00 Speed: 0.0 mph Grade: 00.00 % 25 mm/Sec 0.5 Cm/mV

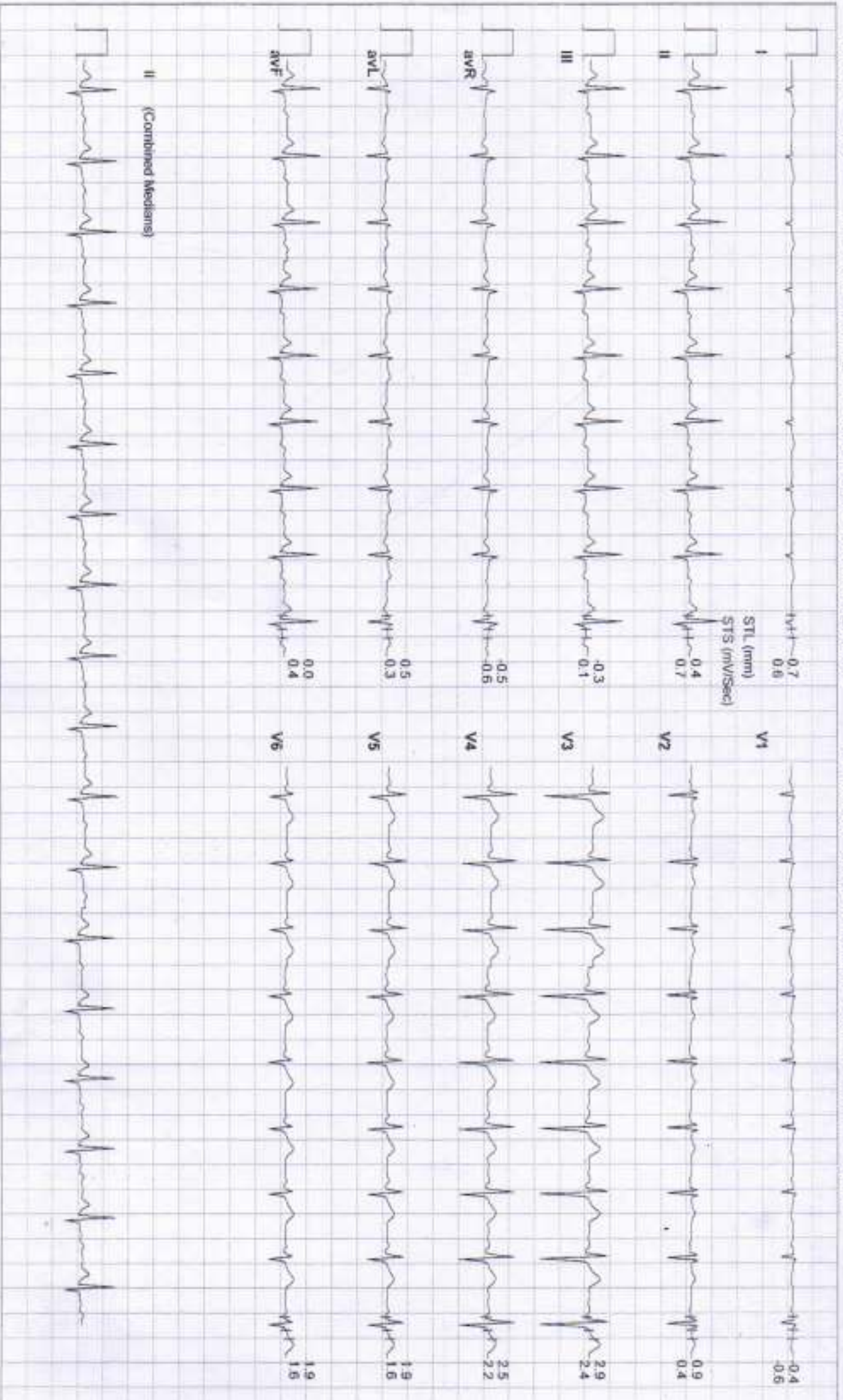



Date: 09 - 11 - 2024

METs : 1.0 HR : 97 Target HR : 51% of 189 BP : 126/78 Post J @90mSec

ExTime: 00:00 Speed: 0.0 mph Grade: 00.00 % 25 mm/Sec: 0.5 Cm/mV

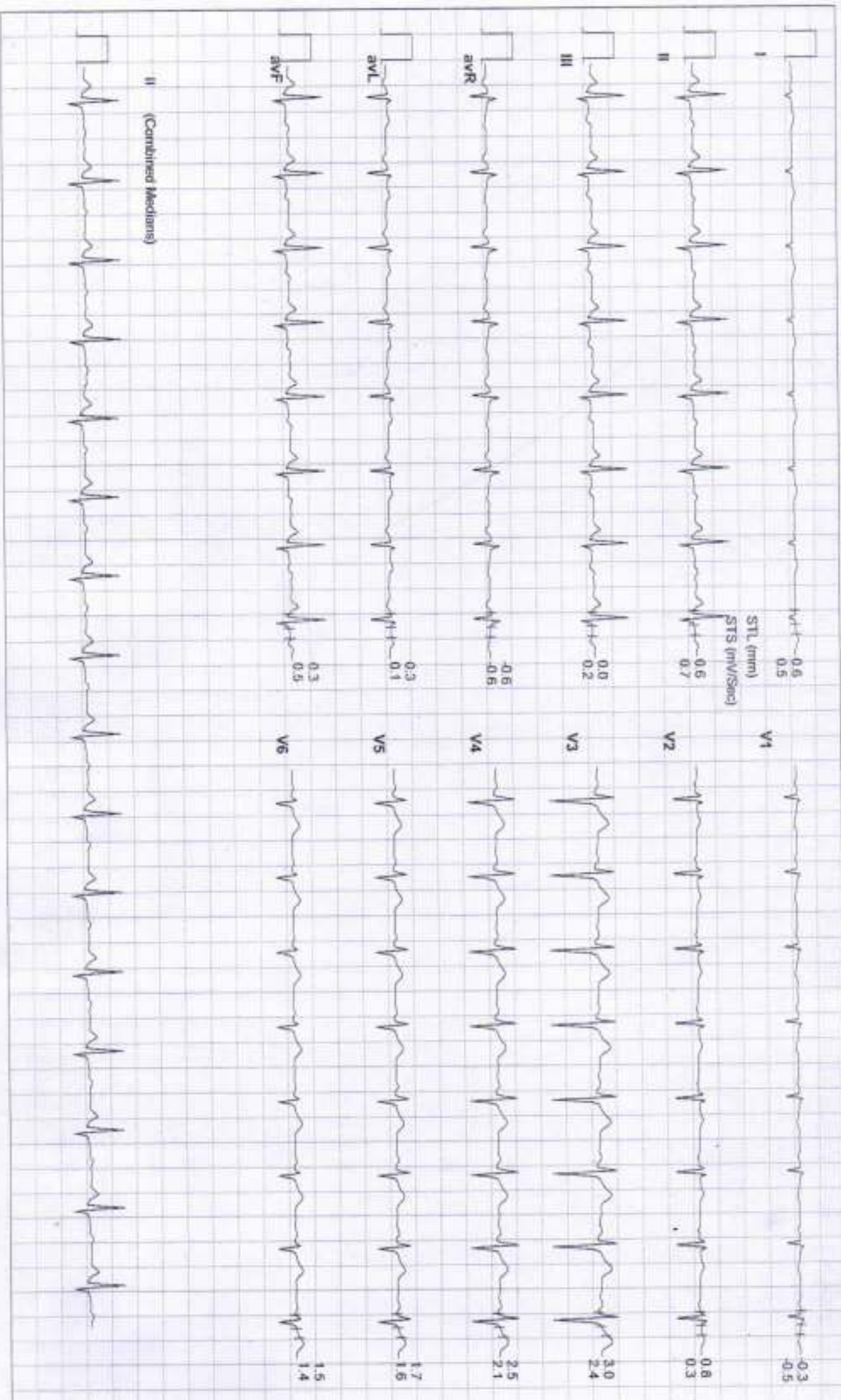



Date: 09 - 11 - 2024

MEETS : 1.0 HR : 104 Target HR : 55% of 169 BP : 129/76 Post J @80mSec

ExTime: 00:00

Speed: 0.0 mph Grade : 00.00 % 25 mm/Sec 0.5 Crv/mV

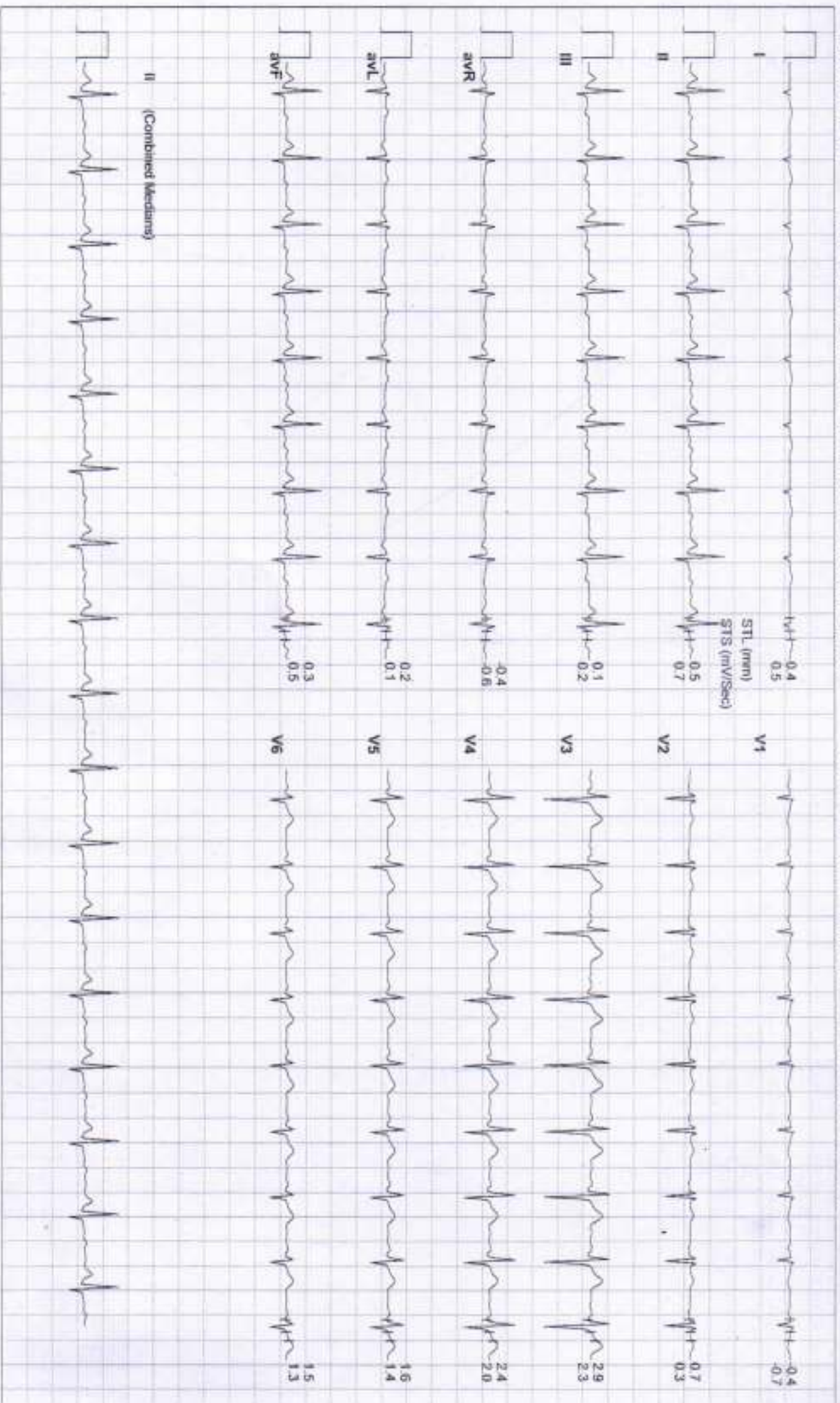



Date: 09 - 11 - 2024

METS : 1.0 HR : 106 Target HR : 56% of 189 BP : 129/78 Post J @dmsSec

ExTime: 00:00 Speed: 0.0 mph Grade : 00.00 % 25 mm/Sec: 0.5 Cm/IV

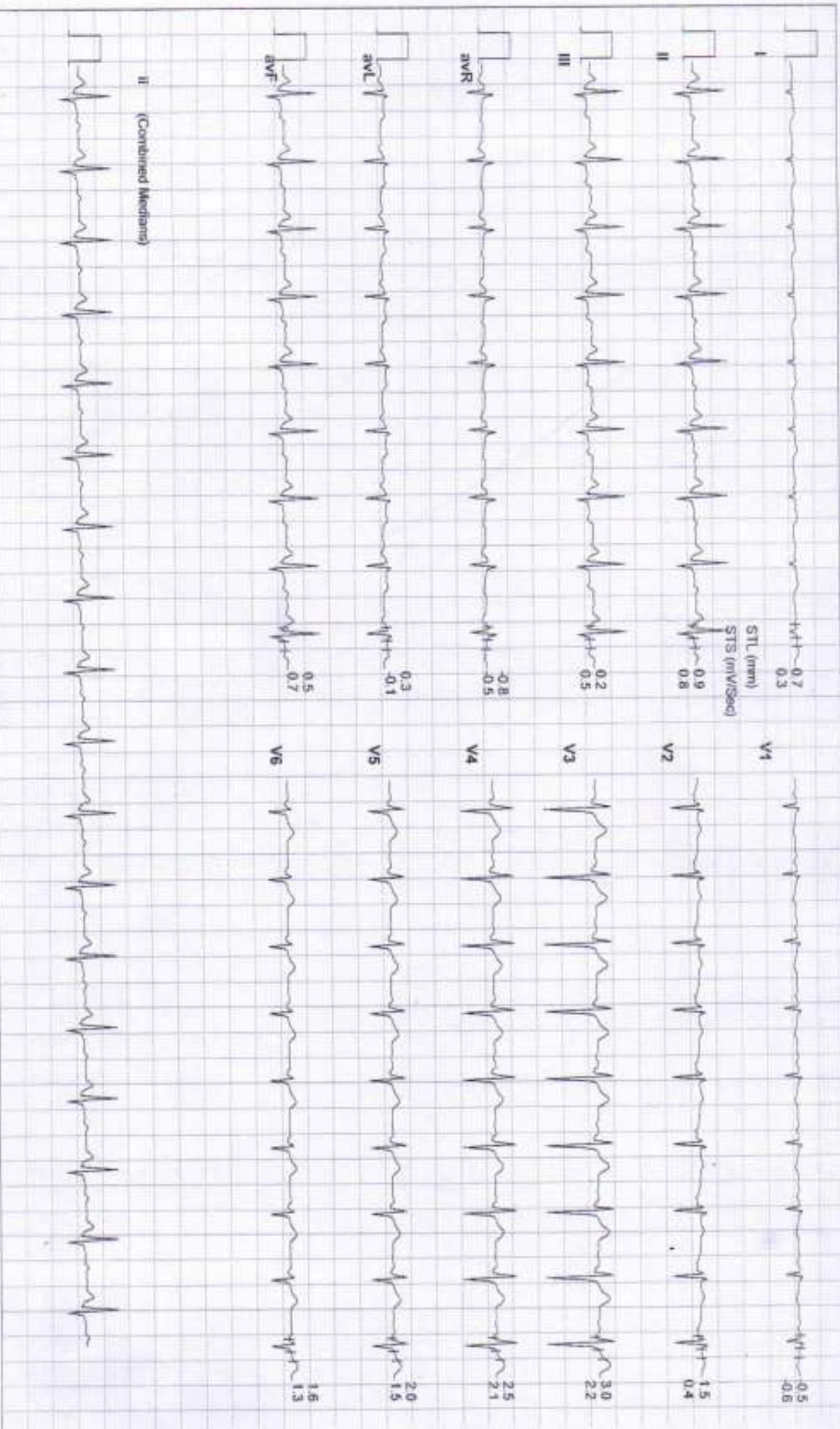



Date: 09 - 11 - 2024

METs : 1.0 HR : 102 Target HR : 54% of 189 BP : 130/80 Post J @JdmSec

ExTime: 00:00 Speed: 1.0 mph Grade: 00.00 % 25 mm/Sec 0.5 Cm/IV

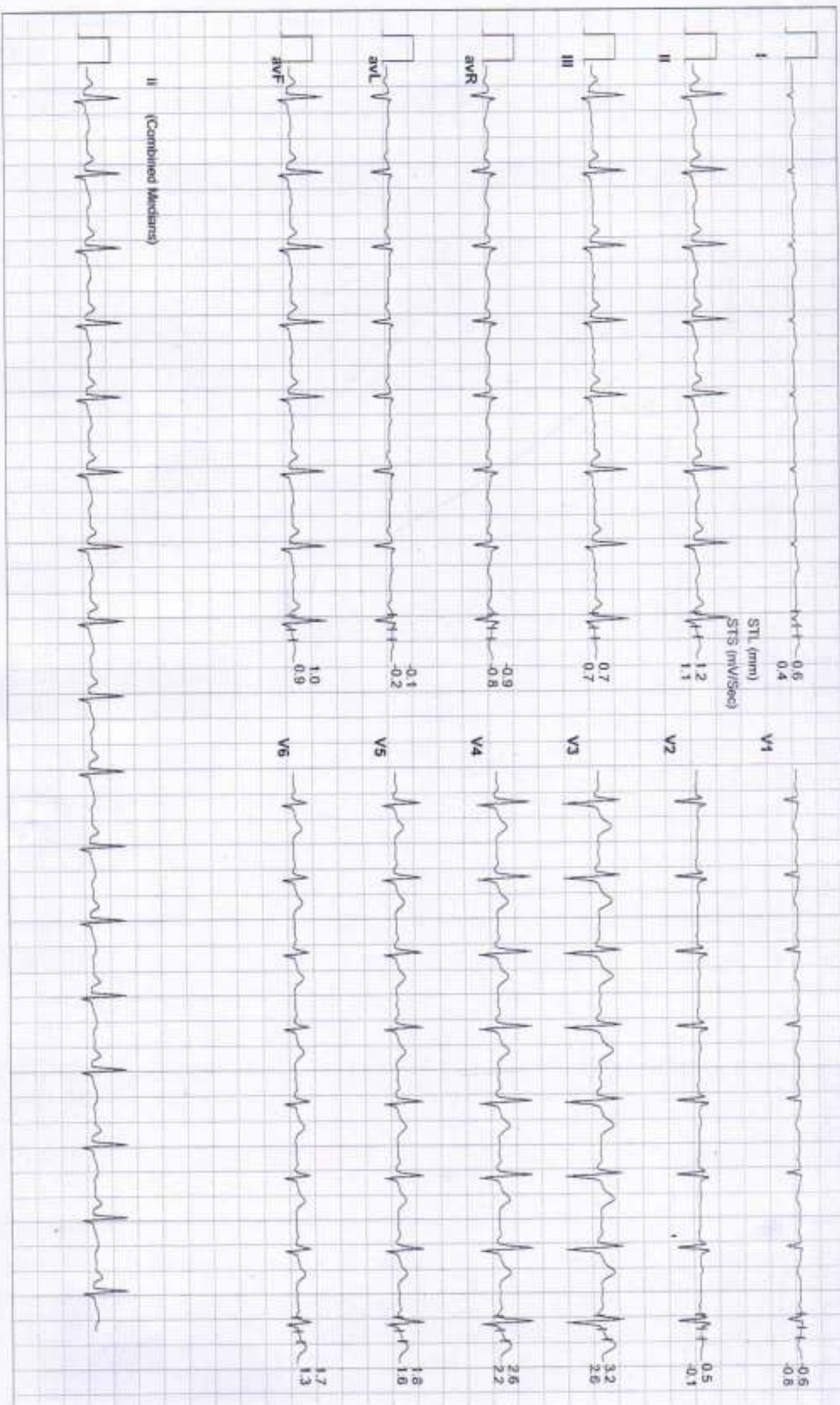



Date: 09 - 11 - 2024

MEts: 4.7 HR : 117 Target HR : 62% of 189 BP : 132/82 Post J @60mSec

ExTime: 03:00 Speed: 1.7 mph Grade: 10.00 % 25 mm/Sec 0.5 Cm/mV

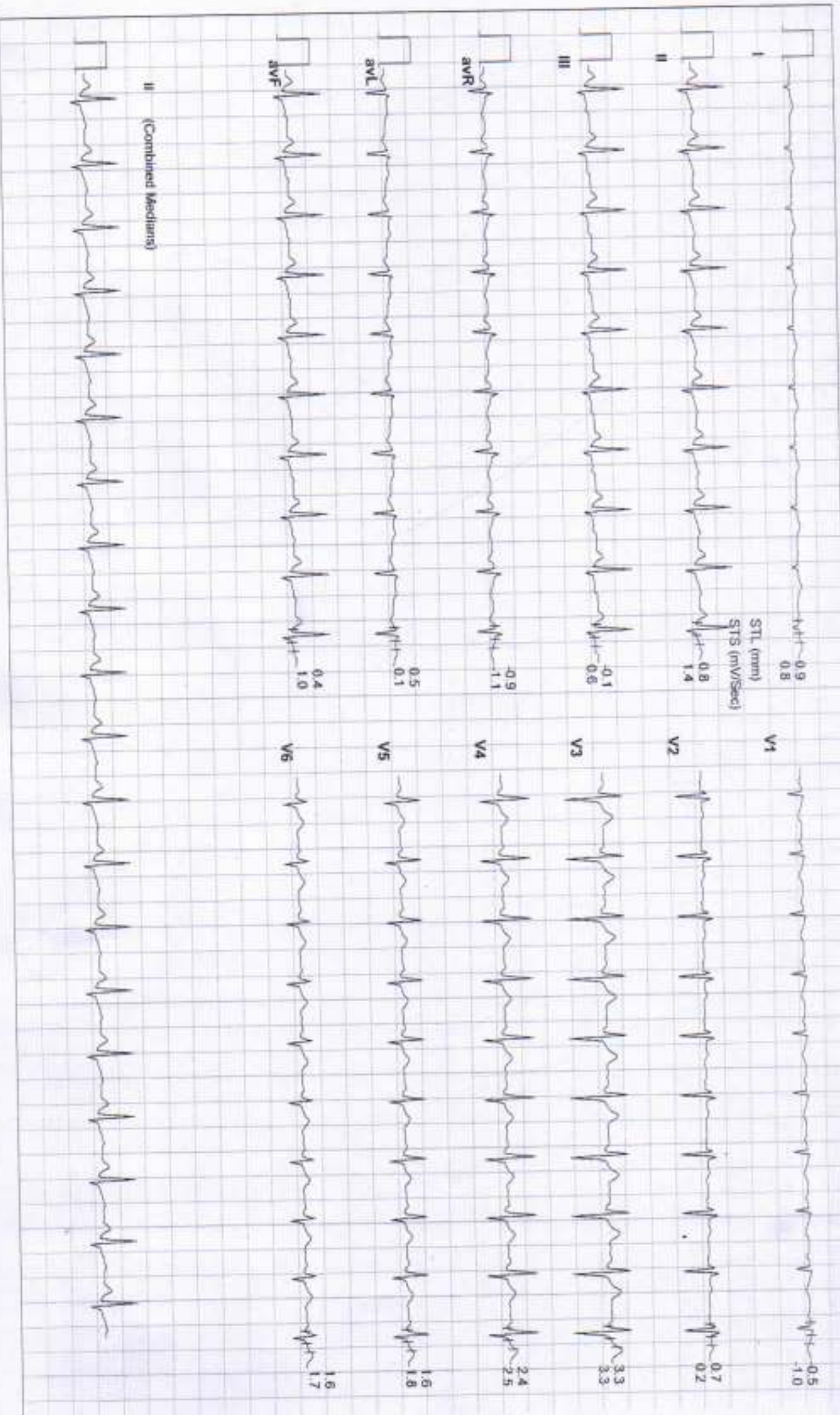



B-110, JINDIRA NAGAR SUBHASH MARG, MANDAWA MOD, JHUNJHUNU
AJAY KUMAR MEENA / 31 Yrs / Male / 170 Cm / 62 Kg

Date: 09 - 11 - 2024

METS: 7.1 HR: 149 Target HR: 79% of 189 BP: 134/84 Post J @60mSec

ExTime: 06:00

Speed: 2.5 mph Grade: 12.00 % 25 mm/Sec 0.5 Cm/mV





Date: 09 - 11 - 2024

MEETs : 7.2 HR : 149 Target HR : 79% of 189 BP : 134/84 Post J @60mSec

ExTime: 06:00 Speed: 2.5 mph Grade: 12.00 % 25 mm/Sec 0.5 Cm/IV



RAJASTHANI DIAGNOSTIC & MEDICAL RESEARCH CENTRE

B-110 JINDIRA NAGAR SUBHASH MARG MANDAWA MOD, JHUNJHUNU

AJAY KUMAR MEENA / 31 Yrs / Male / 170 Cm / 62 Kg

6X2 Combine Medians + 1 Rhythm

Recovery(0:30)



Date: 09 - 11 - 2024

METS : 4.2 HR : 141 Target HR : 75% of 189 BP : 134/84 Post J @60mSec

ExTime: 06:02

Speed: 1.1 mph Grade : 00.00 % 25 mm/Sec 0.5 Cm/mV

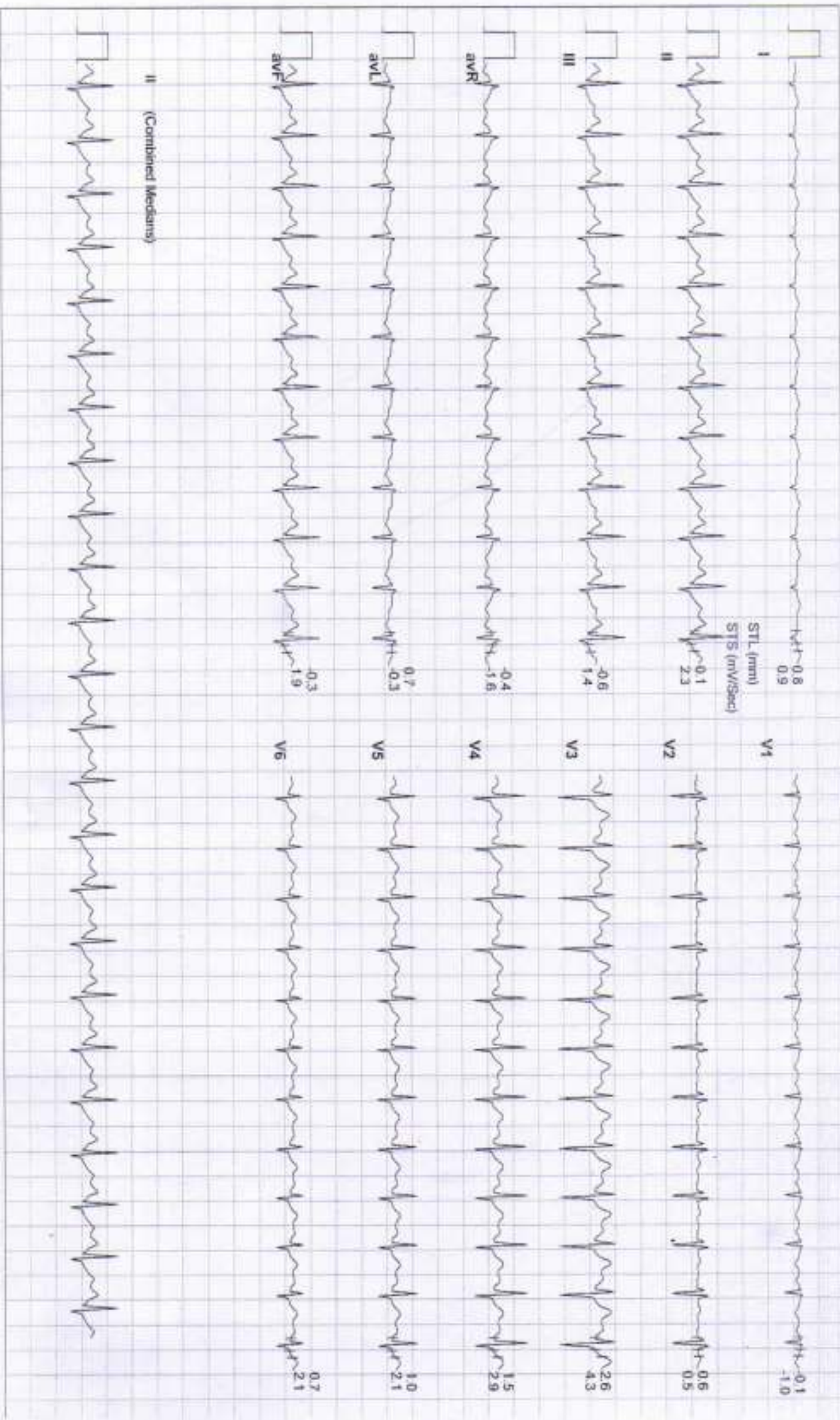



Date: 09 - 11 - 2024 METs : 1.2 HR : 130 Target HR : 69% of 169 BP : 136/66 Post J @7amSec ExTime: 06:02 Speed: 1.1 mph Grade : 00.00 % 25 mm/Sec 0.5 Cm/mV

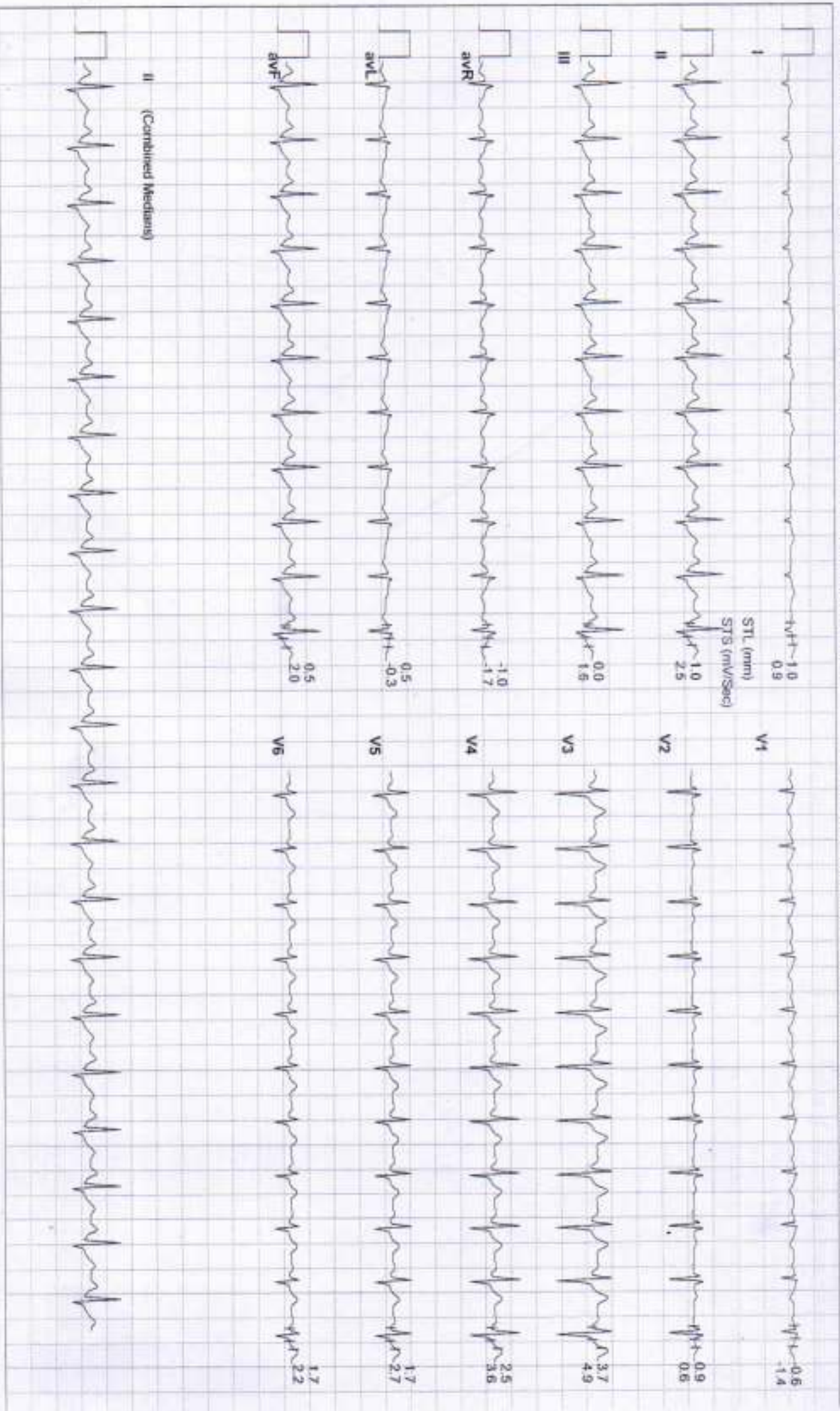



Date: 09 - 11 - 2024 METs: 1.0 HR: 117 Target HR: 62% of 169 BP: 134/94 Post J @80mSec

ExTime: 06:02 Speed: 0.0 mph Grade: 00.00 % 25 mm/Sec 0.5 Cm/mV





Date: 09 - 11 - 2024 METs : 1.0 HR : 110 Target HR : 58% of 189 BP : 132/82 Post J @60mSec

EXTime: 06:02 Speed: 0.0 mph Grade : 00.00 % 25 mm/Sec 0.5 Cm/mV

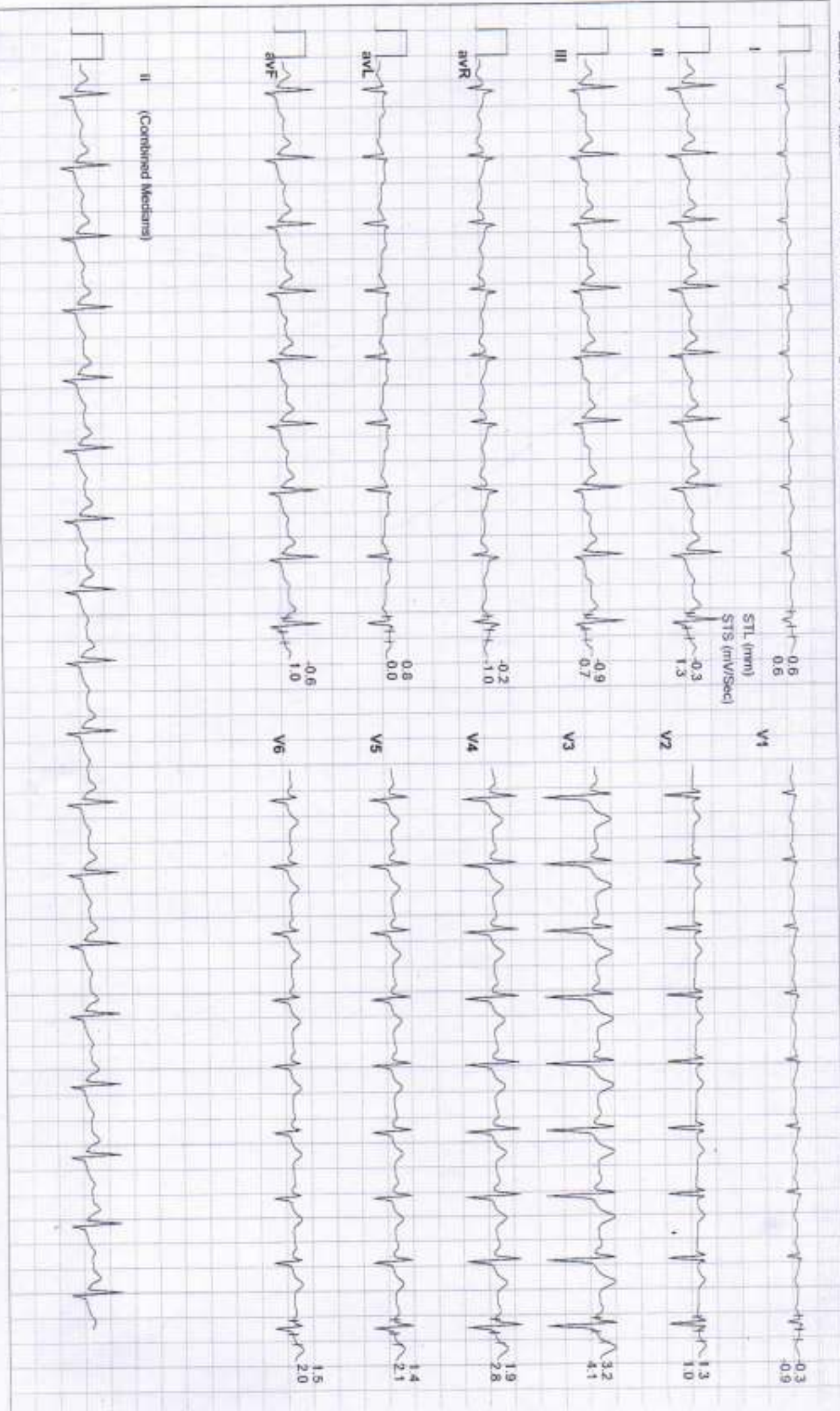



Date: 09 - 11 - 2024 METS : 1.0 HR : 119 Target HR : 63% of 169 BP : 130/80 Post J @90mSec ExTime: 06:02 Speed: 0.0 mph Grade : 00.00 % 25 mm/Sec 0.5 Cm/mV

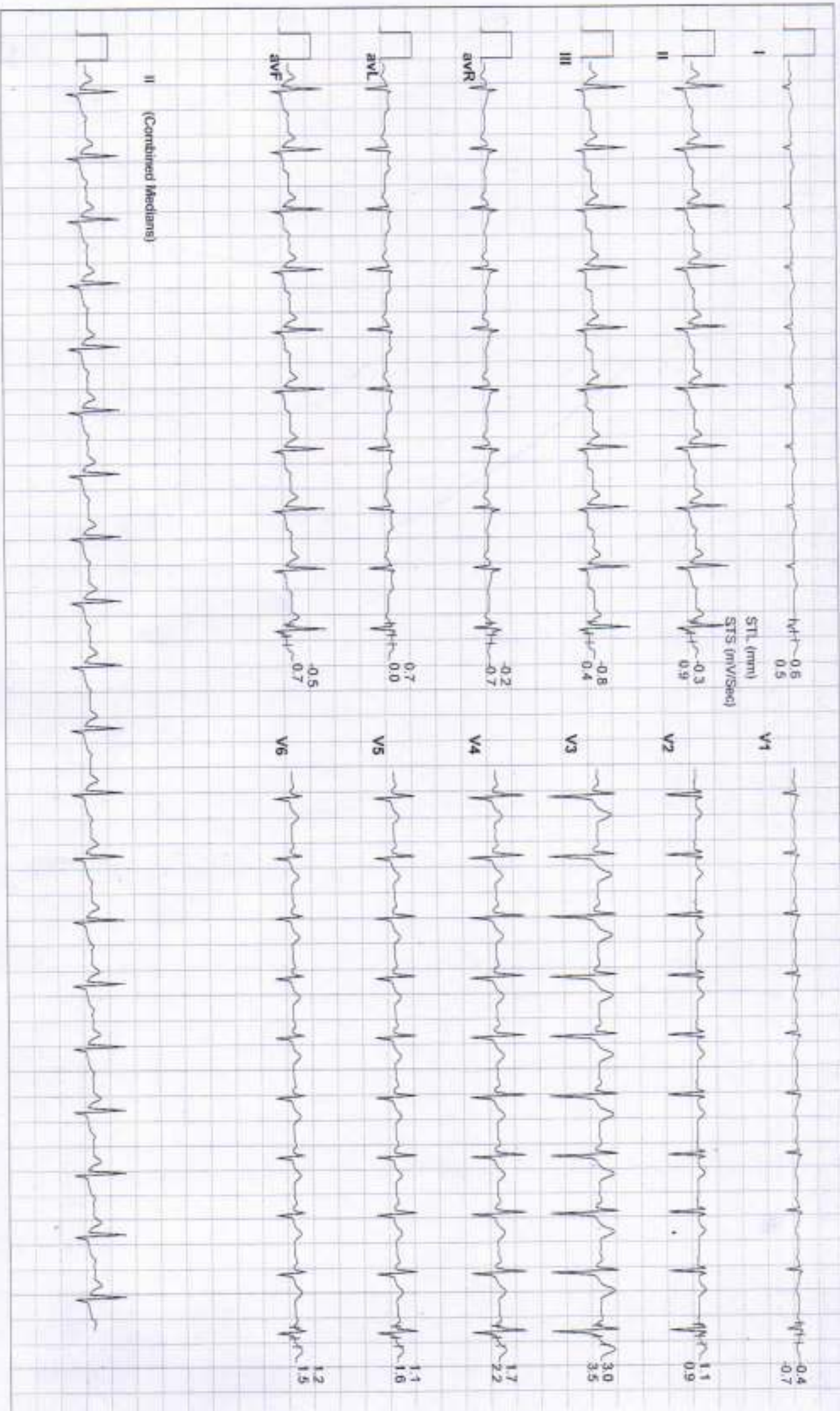



Date: 09 - 11 - 2024 METs : 1.0 HR : 107 Target HR : 57% of 168 BP : 126/78 Post J @90mSec
 ExTime: 06:02 Speed: 0.0 mph Grade : 00.00 % 25 mm/Sec 0.5 Cm/mV

