

R

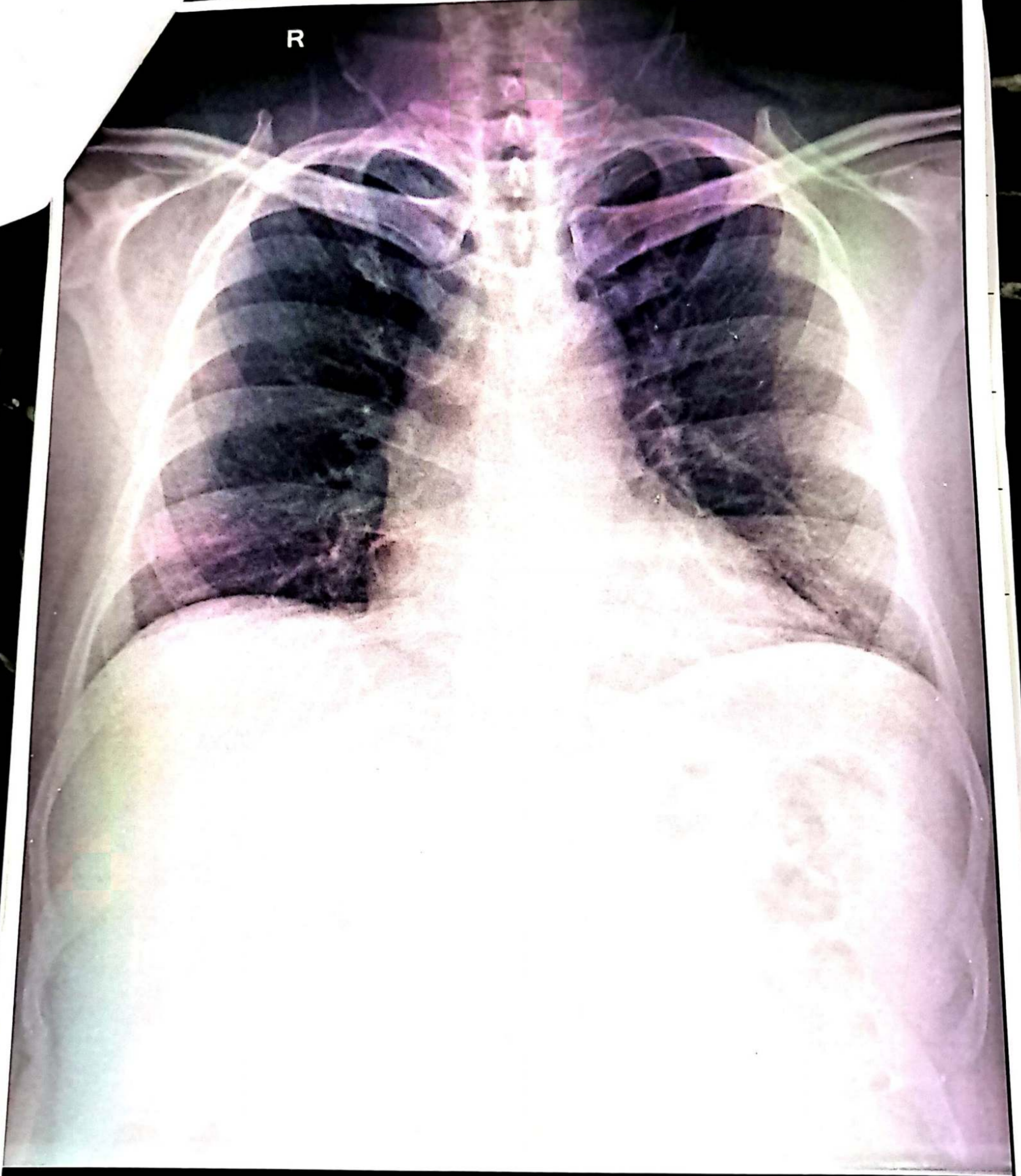

VISHAL BAVASKAR 27010202402 CHEST PA 27-Jan-24

SUJAY HOSPITAL AND MATERNITY HOME, JALGAON

DR. CHETAN S. KAKLIYA

M.R.R.S. D.M.R.D. (Sion Hospital, Mumbai University)

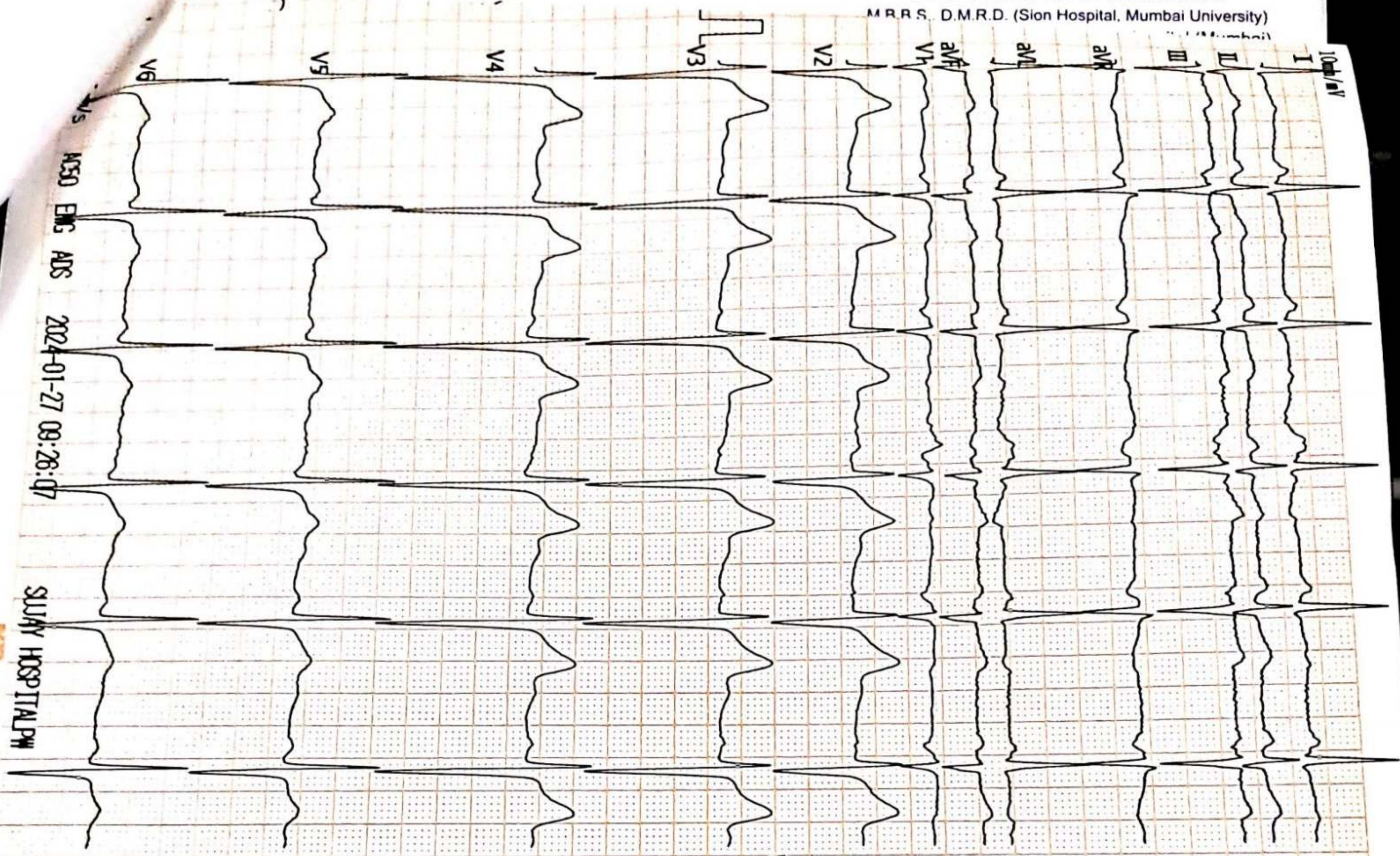

Vent. Rate(BPM) : 68

PR Int.(ms) : 153

P/QRS/T Int.(ms) : 116 125 206

QT/QTc Int.(ms) : 423 454

P/QRS/T Axis(Deg.) : 34 -26 67

RV1/SV6 Amp.(mV) : 0.05 1.42

RV5/SV1 Amp.(mV) : 1.42 0.46

<ECG Analysis Result>:

800 Normal Sinus Rhythm

611 T Abnormality(Flat T)

212 Left Axis Deviation

*** Borderline Abnormal ECG ***

Normal

V2.35 Technician :

Note : Unconfirmed Report Need to Review.
 Dr. Sunil Suryawanshi
 (Medicine)

Reg.No. 074611

ST LEVEL(mV)

	I	II	III	aVR	aVL	aVF
I	-0.01	+0.01	+0.03	+0.00	-0.02	+0.02
V1	+0.02	+0.08	+0.18	+0.19	+0.06	+0.04



Vishal

<VISHAL BAVASKAR > 224000003850 M 42Y

167/79 cm/Kg

125/79 mmHg



DR. CHETAN S. KAKLIYA

- M.B.B.S., D.M.R.D. (Sion Hospital, Mumbai University)
• Ex-Consultant Radiologist In Asian Heart Hospital (Mumbai)
• Ex - Radiologist Wockhardt Hospital (Mulund)



SAGAR IMAGING CENTRE

• Whole body sonography • Colour doppler • Digital X-ray

54-B, Onkar Nagar, Near Parikhpark, Jalgaon - 425001. Phone : 0257-2237634, e-mail : drchetanj@rediffmail.com

Name	: VISHAL BAVASKAR	Date	: 27-01-2024
Ref By	: SUJAY HOSPITAL	Age/Sex	: 42 / Male

SONOGRAPHY OF ABDOMEN AND PELVIS

The liver is normal in size and show bright echo texture (grade I). No focal lesion. The portal vein appears normal.

The gall bladder is physiologically distended. No evidence of calculus, wall thickening or mass lesion.

The common bile duct is normal in caliber. No evidence of calculus is noted in common bile duct.

The pancreas is normal in size, shape and echotexture. No evidence of solid or cystic mass. The spleen is normal in size and shape. No evidence of focal lesion is noted.

There is no evidence of enlarged coeliac, mesenteric, portal pre or para aortic lymph nodes. No vascular mass lesion. No evidence of ascitis or pleural effusion.

The kidneys are normal in size and echotexture. No evidence of calculus, hydronephrosis or cortical scarring.

The right kidney measures 10.4 X 4.4 cms.

The left kidney measures 11.5 X 5.0 cms.

The urinary bladder is well distended. No evidence of calculus, wall thickening or mass lesion.

The prostate is normal in size measures 4.0 x 2.8 x 2.8 cms (wt - 17.2 gms). The parenchyma is normal.

IMPRESSION:

Fatty liver.

Umbilical hernia is noted with herniation of omentum, anterior abdominal wall defect is 10.0 mm

REPORT WITH THANKS.

Clinico pathological correlation is suggested.

DR. CHETAN KAKLIYA



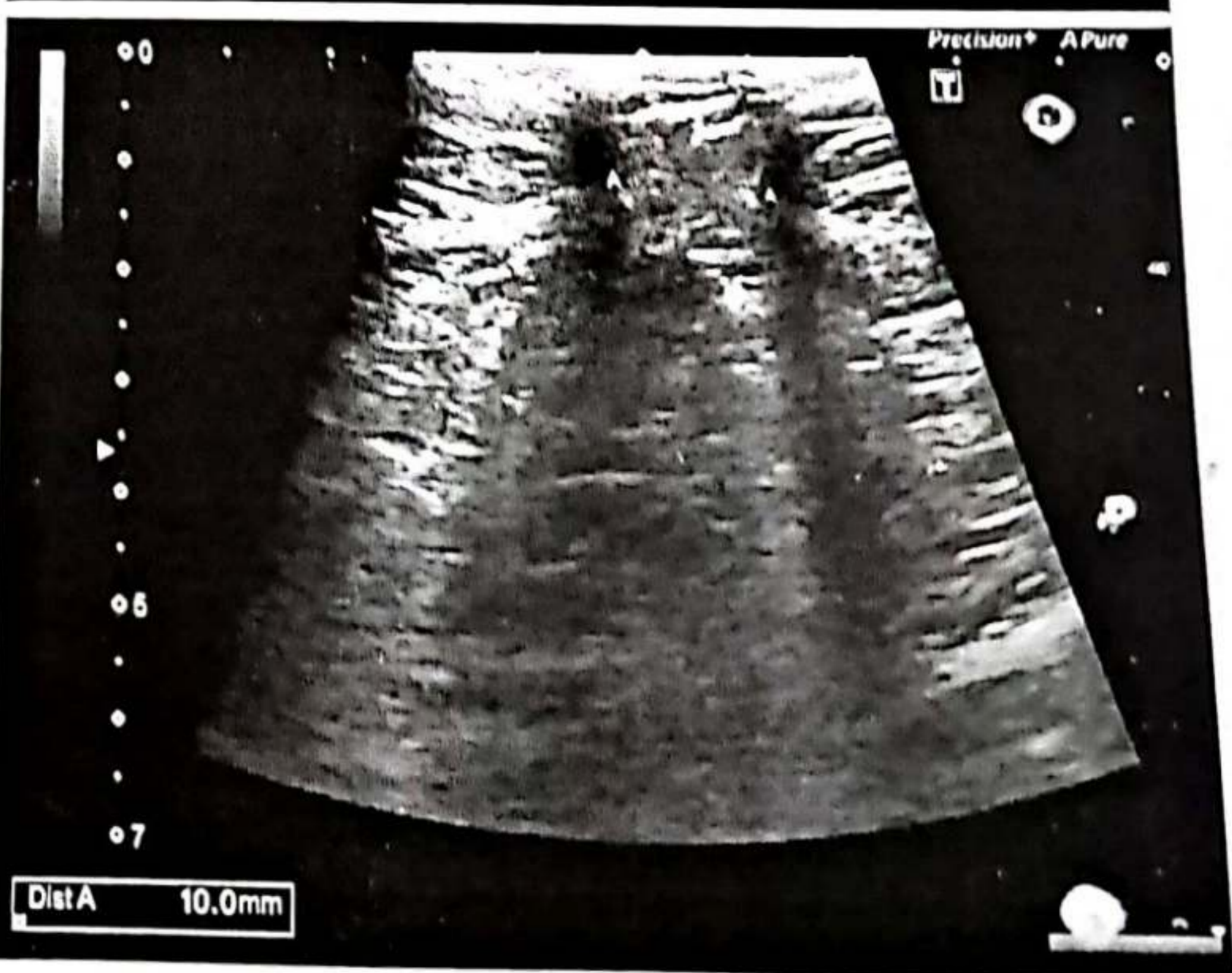

डॉ. सौ. जयश्री सुर्यवंशी
एम.डी.
(स्त्रीरोग व प्रसूतीशास्त्र तज्ञ)
रजि.नं. 3712

डॉ. सुनिल सुर्यवंशी
एम.डी.(मेडीसीन) पुणे
कन्सल्टिंग फिजिशियन
रजि.नं. 2223

पत्ता : मेन टेलिफोन एक्सचेंज समोर, पारिख
पार्क जवळ, नविन बस स्टॅन्डच्या मागे,
जळगांव. फोन : (0257) 2227821

उपलब्ध सुविधा : • एक्स-रे • सोनोग्राफी • इकोकार्डिओग्राफी • सुसज्ज ऑपरेशन थिएटर • कॉम्प्युटाईज्ड इ.सी.जी. • स्ट्रेम टेस्ट • पल्मोनरी फंक्शन टेस्ट

Rx

दि / / २०

X-RAY CHEST PA VIEW

NAME- VISHAL BAVASKAR

AGE- 42 YRS MALE DATE- 27.01.24

SOFT TISSUE AND SKELETON NORMAL.

BOTH HILA ARE NORMAL IN SIZE AND HAVE EQUAL DENSITY.

NORMAL CARDIAC SIZE.

NORMAL BRONCHOVASCULAR MARKINGS.

LUNGS SHADOW NORMAL.

COSTOPHRENIC AND CARDIOPHRENIC ANGLES ARE CLEAR.

THE DOMES OF DIAPHRAGMS ARE NORMAL IN POSITION AND SHOW SMOOTH OUTLINE.

IMPRESSION –

NORMAL XRAY CHEST.

Dr. Sunil Suryawanshi
M.D. (Medicine)
Reg.No.074611

परत येतांना कागद सोबत आणावा.

डॉ. सौ. जयश्री सुर्यवंशी
एम.डी.
(स्त्रीरोग व प्रसूतीशास्त्र तज्ञ)
रजि.नं. 3712

डॉ. सुनिल सुर्यवंशी
एम.डी. (मेडीसीन) पुणे
कन्सल्टिंग फिजिशियन
रजि.नं. 2223

पत्ता : मेन टेलिफोन एक्सचेंज समोर, पारिख
पार्क जवळ, नविन बस स्टॅन्डच्या मागे,
जळगांव. फोन : (0257) 2227821

उपलब्ध सुविधा : • एक्स-रे • सोनोग्राफी • इकोकार्डिओग्राफी • सुसज्ज ऑपरेशन थिएटर • कॉम्प्युटाइज्ड ड.सी.जी. • स्ट्रेस टेस्ट • पल्मोनरी फंक्शन टेस्ट

Rx

दि . / / २०

2D – ECHOCARDIOGRAPHY

Name – VISHAL BAVASKAR

Age- 42 Yrs MALE

Date – 27/01/2024

IMPRESSION –

CONCENTRIC LEFT VENTRICULAR HYPERTROPHY.

NORMAL SIZE CARDIAC CHAMBERS.

STRUCTURALLY NORMAL CARDIAC VALVES.

NORMAL LV SYSTOLIC FUNCTION . EF –60 %.

LV DIASTOLIC DYSFUNCTION GR 1 .

NO RWMA.

NO CLOTS OR VEGETATION.

IAS AND IVS INTACT.

NORMAL PERICARDIUM.

Dr Sunil Suryawanshi
Dr. Sunil Suryawanshi
M D medicine (Medicine)
Reg.No.074611

परत येतांना कागद सोबत आणावा.

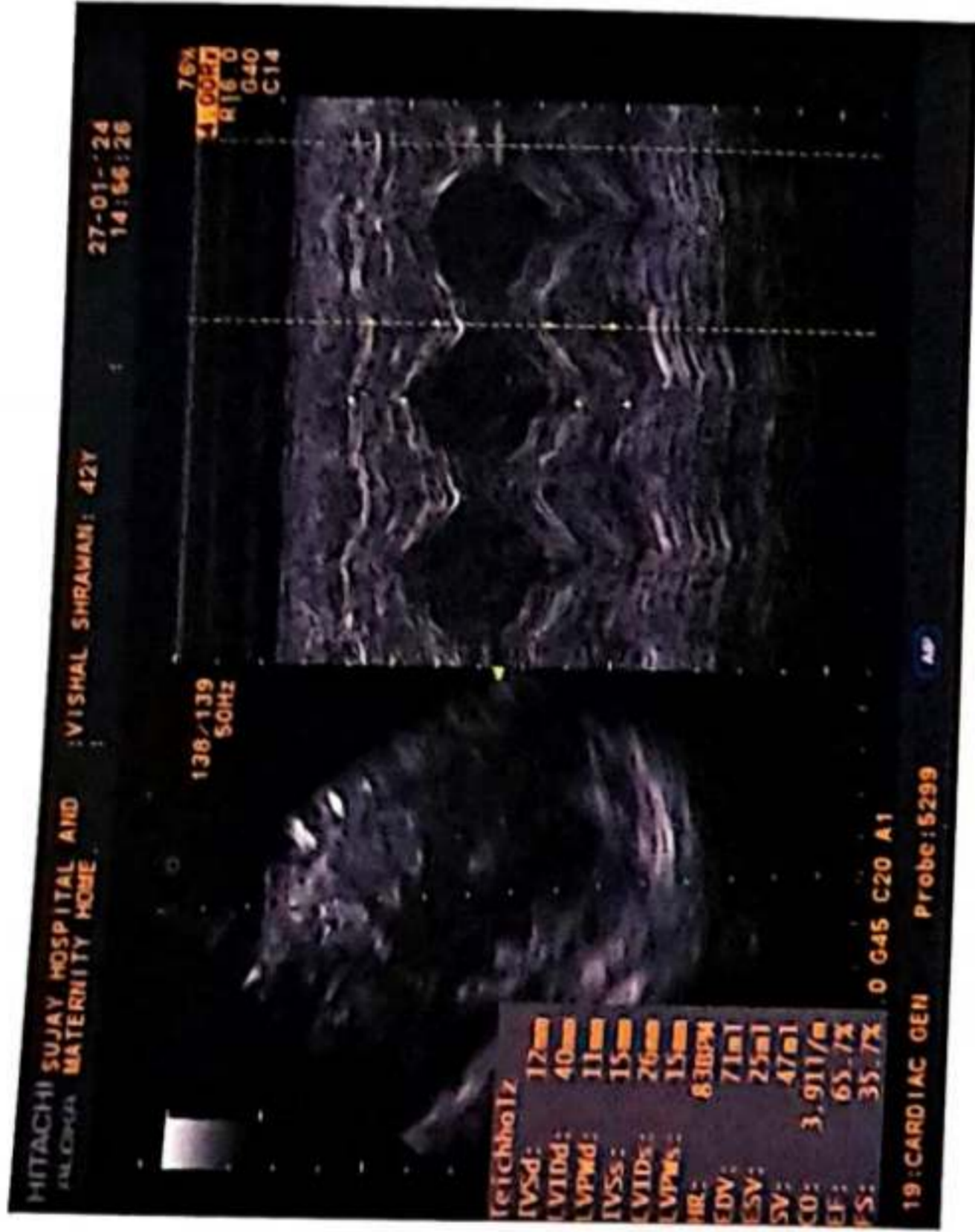
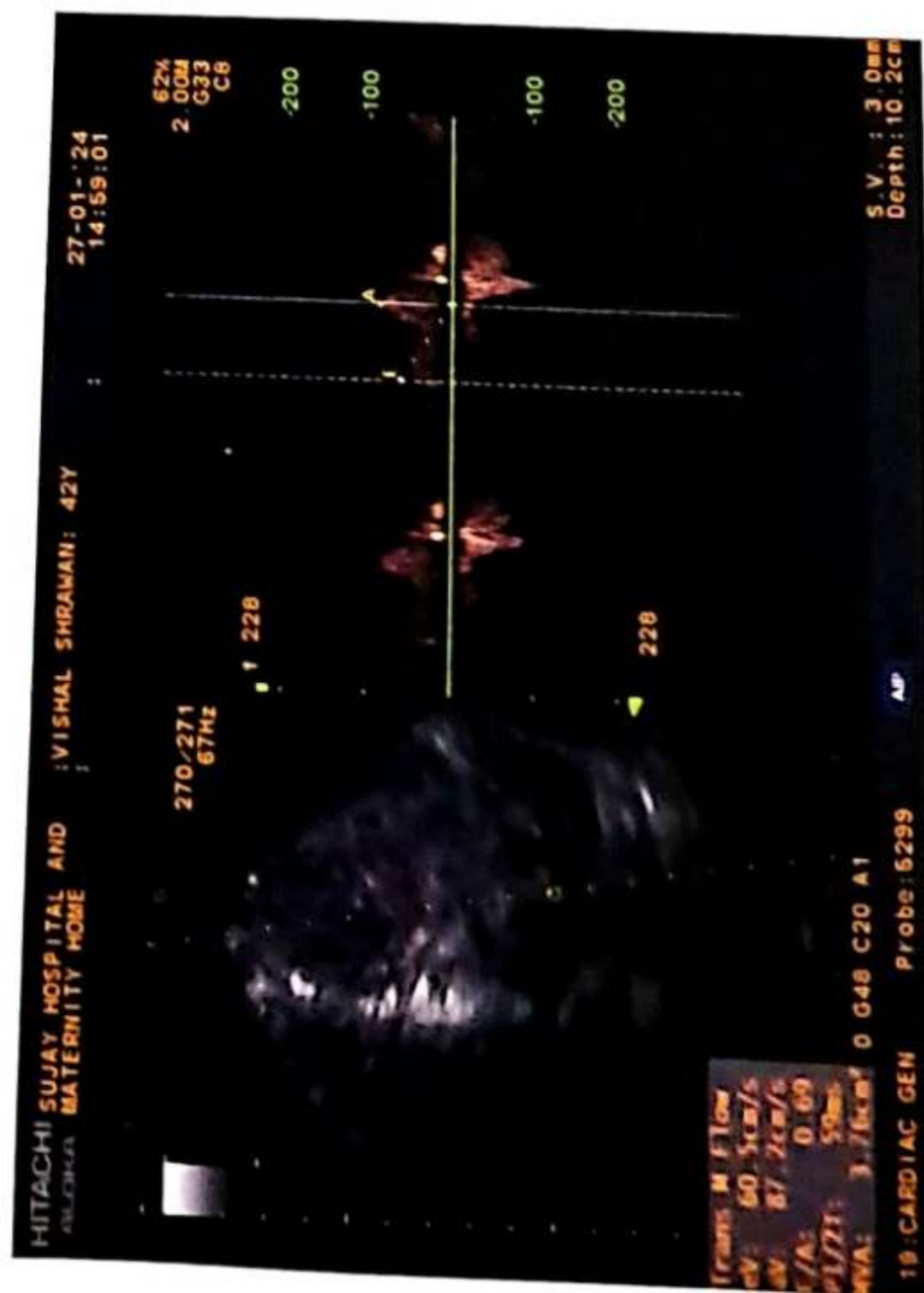

ARYA PATHOLOGY LABORATORY

Address: "Near Telephone Office, Parik Park" JALGAON. Mob. 9881929722, 9096135952, 8855072749

REG NO. : 01-2024-OPD / 77
NAME : VISHAL BAVASKAR (INSURANCE)
REF BY : Dr SUNIL SURYAWANSHI MD
AGE : 42 Years
SEX : Male
DATE : 27-01-2024
LOCATION : OUTSIDE SAMPLE

PSA

<u>TESTS</u>	<u>RESULTS</u>	<u>UNIT</u>
PSA PATIENT VALUE	: 1.82	ng/ml

Test done by MINI-VIDAS Fully automated immunoassay analyzer.

REFERENCE RANGE :

Normal : < 4.0 ng/ml
0-40 Years 0.21 - 1.72 ng/ml
40-49 Years 0.27 - 2.19 ng/ml
50-59 Years 0.27 - 3.42 ng/ml
60-69 Years 0.22 - 6.16 ng/ml
>69 Years 0.21 - 6.77 ng/ml

Dr. Vinod R. Mahajan
M.D. (Path.)
Consulting Pathologist

24 Hours Emergency Service

अधिक
3 वर्ष
आहे.
5 वर्ष
हे.
४४३५

CT
involved
onment
Patients
on are
& Rs.
34475

बालरोग तज्ञ (एन.डी.बालरोग)



GPS Map Camera



Jalgaon, MH, India

Jaikisan Wadi, Jalgaon, 425001, MH, India

Lat 21.006439, Long 75.566718

01/27/2024 09:32 AM GMT+05:30

Note : Captured by GPS Map Camera



भारत सरकार
GOVERNMENT OF INDIA

विशाल श्रावण बावस्कर
Vishal Shrawan Bavaskar

जन्म वर्ष / Year of Birth : 1981
पुरुष / Male

7551 5227 8669



आधार — सामान्य माणसाचा अधिकार



Manavata

Pathology & Microbiology Laboratory

Dr. Kailash B. Wagh

M.D. Microbiology D.C.P

Reg No. 2001/07/2704

REG NO. : 01-2024-OPD / 8
NAME : Mr. VISHAL S. BAVASKAR
REF BY : Dr. Sunil Suryavanshi (Insurance)
M.D.

AGE : 42 Years
SEX : Male
DATE : 27-Jan-2024

LOCATION :

HAEMOGRAM

<u>TESTS</u>	<u>RESULTS</u>	<u>UNIT</u>	<u>REFERENCE RANGE</u>
Haemoglobin	: 12.7	g/dl	11 - 18
WBC COUNT			
Total WBC Count	: 8600	/cmm	4000 - 11000
DIFFERENTIAL COUNT			
Neutrophil	: 64	%	40 - 74
Lymphocyte	: 30	%	15 - 45
Eosinophil	: 02	%	0 - 7
Monocyte	: 04	%	1 - 10
Basophil	: 00	%	0 - 1
RBC INDICES			
Hct	: 37.5	%	33 - 60
R.B.C. count	: 5.01	mill./cmm.	4.0 - 6.0
Mcv	: 89.2	fL	76 - 94
Mch	: 30.2	pg	25 - 33
Mche	: 35.1	%	32 - 38
PLATELETS INDICES			
Plt Count	: 214000	/cmm	150000 - 450000
RBC Morphology	: Normocytic Normocytic		
WBC Studies	: Normal Morphology		
Platelet	: Adequate		
ESR	: 12	mm/hr	00 - 20

THANKS FOR REFERRAL



^{Yash}
Dr. Kailash B. Wagh
MD (Micro) DCP

Dr. Kailash B. Wagh
M.D. Microbiology D.C.P
Reg. No. 2001/07/2704



Manavata

Pathology & Microbiology Laboratory

Dr. Kailash B. Wagh

M.D. Microbiology D.C.P

Reg No. 2001/07/2704

REG NO. : 01-2024-OPD / 8
NAME : Mr. VISHAL S. BAVASKAR
REF BY : Dr. Sunil Suryavanshi (Insurance)
M.D.

AGE : 42 Years
SEX : Male
DATE : 27-Jan-2024

LOCATION :

BLOOD GROUP

TESTS

BLOOD GROUP

RESULTS : "AB" Rh Positive
UNIT

NOTE

: Grouping and cross matching is compulsory before blood transfusion, as errors can occur due to irregular antibodies.

HbA1C

TESTS

HbA1C

RESULTS : 8.2
UNIT %

AVERAGE BLOOD SUGAR
(ABG)

: 189 mg/dl

Reference Range :

Below 6.0% - Normal Value
6.0% - 7.0% - Good Control
7.0% - 8.0% - Fair Control
8.0% - 10% - Unsatisfactory Control
Above 10% - Poor Control

Method : Fully Automated H.P.L.C. using Biorad Variant II Turbo, NGSP Certified.

Please correlate with clinical conditions.

THANKS FOR REFERRAL

KBW
Dr. Kailash B. Wagh
MD (Micro) DCP

Dr. Kailash B. Wagh
M.D. Microbiology D.C.P.
Reg. No. 2001/07/2701





Manavata

Pathology & Microbiology Laboratory

Dr. Kailash B. Wagh

M.D. Microbiology D.C.P

Reg No. 2001/07/2704

REG NO. : 01-2024-OPD / 8
NAME : Mr. VISHAL S. BAVASKAR
REF BY : Dr. Sunil Suryavanshi (Insurance)
M.D.

AGE : 42 Years
SEX : Male
DATE : 27-Jan-2024

LOCATION :

BLOOD SUGAR FASTING & POST-PRANDIAL

<u>TESTS</u>	<u>RESULTS</u>	<u>UNIT</u>	<u>REFERENCE RANGE</u>
BLOOD SUGAR FASTING	: 142	mg/dl	70 - 110
URINE SUGAR FASTING	: Trace		
BLOOD SUGAR PP	: 199	mg/dl	70 - 140
URINE SUGAR PP	: Prasant {++}		

LIVER FUNCTION TEST

<u>TESTS</u>	<u>RESULTS</u>	<u>UNIT</u>	<u>REFERENCE RANGE</u>
BILIRUBIN- TOTAL	: 0.83	mg/dl	0 - 1.0
BILIRUBIN- DIRECT	: 0.21	mg/dl	0 - 0.3
BILIRUBIN- INDIRECT	: 0.62	mg/dl	0.1 - 1.0
SGPT	: 23	IU/L	0 - 40
SGOT	: 29	IU/L	0 - 45
ALKALINE PHOSPHATASE	: 125	IU/L	25 - 350
TOTAL PROTIEIN	: 6.45	gm/dl	6 - 8
ALBUMIN	: 3.89	gm/dl	3.5 - 5
GLOBULIN	: 2.56	gm/dl	2 - 3.5
A/G Ratio	: 2.01		2 - 2.5
GGTP	: 12	IU/l	0 - 40

Dr. Kailash B. Wagh

Dr. KMD (Micro) D.C.P
M.D. Microbiology D.C.P
Reg. No 2001/07/2704



THANKS FOR REFERRAL

98 Jilha Peth, Kantai Sabhagruh Road, Near Barde Medical, Jalgaon- 425001

0257-2970978, 2225322, 9405887735



Manavata

Pathology & Microbiology Laboratory

Dr. Kailash B. Wagh

M.D. Microbiology D.C.P

Reg No. 2001/07/2704

REG NO. : 01-2024-OPD / S
NAME : Mr. VISHAL S. BAVASKAR
REF BY : Dr. Sunil Suryavanshi (Insurance)
M.D.

AGE : 42 Years

SEX : Male

DATE : 27-Jan-2024

LOCATION :

KIDNEY FUNCTION TEST

<u>TESTS</u>	<u>RESULTS</u>	<u>UNIT</u>	<u>REFERENCE RANGE</u>
BLOOD UREA NITROGEN	: 13	mg/dl	5 - 21
CREATININE	: 0.75	mg/dl	0.7 - 1.4
URIC ACID	: 3.89	mg/dl	3.5 - 7.2

LIPID PROFILE

<u>TESTS</u>	<u>RESULTS</u>	<u>UNIT</u>	<u>REFERENCE RANGE</u>
TOTAL CHOLESTEROL	: 163	mg/dl	140 - 250
TRIGLYCERIDES	: 68	mg/dl	60 - 165
HDL- CHOLESTEROL	: 40.75	mg/dl	32 - 90
LDL- CHOLESTEROL	: 108.65	mg/dl	80 - 150
VLDL-CHOLESTEROL	: 13.6	mg/dl	10 - 35
TOTAL CHO/HDL RATIO	: 4		0 - 5.1
LDL/HDL RATIO	: 2.67	mg/dl	0 - 3.5
NON HDL CHOLESTEROL	: 122.25	mg/dl	0 - 160

THANKS FOR REFERRAL

Dr. Kailash B. Wagh
MD (Micro) DCP

Dr. Kailash B. Wagh
M.D. Microbiology D.C.P.
Reg. No. 2001/07/2704





Manavata

Pathology & Microbiology Laboratory

Dr. Kailash B. Wagh

M.D. Microbiology D.C.P.

Reg. No. 2001/07/2704

REG NO. : 01-2024-OPD / 8
NAME : Mr. VISHAL S. BAVASKAR
REF BY : Dr. Sunil Suryavanshi (Insurance)
M.D.

AGE : 42 Years

SEX : Male

DATE : 27-Jan-2024

LOCATION :

THYROID TEST

<u>TESTS</u>	<u>RESULTS</u>	<u>UNIT</u>	<u>REFERENCE RANGE</u>
T3	: 94	ng/ml	87 - 178
T4	: 6.89	µg/dl	6.06 - 12.23
ULTRA TSH	: 0.96	µIU/ml	0.34 - 5.6

NOTE : Test Done On Fully Automated Mindray CL 900i Hormone Assay BY CLIA

THANKS FOR REFERRAL.

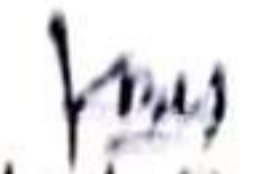
Dr. Kailash B. Wagh
MD (Micro) DCP

Dr. Kailash B. Wagh
M.D. Microbiology D.C.P.
Reg. No. 2001/07/2704





Manavata

Pathology & Microbiology Laboratory

Dr. Kailash B. Wagh

M.D. Microbiology D.C.P

Reg No. 2001/07/2704

REG NO. : 01-2024-OPD / 8
NAME : Mr. VISHAL S. BAVASKAR
REF BY : Dr. Sunil Suryavanshi (Insurance)
M.D.

AGE : 42 Years
SEX : Male
DATE : 27-Jan-2024

LOCATION :

URINE ANALYSIS REPORT

<u>TESTS</u>	<u>RESULTS</u>	<u>UNIT</u>	<u>REFERENCE RANGE</u>
PHYSICAL EXAMINATION			
QUANTITY	: 10 ml		
COLOUR	: Pale Yellow		
APPEARANCE	: Clear		
DEPOSITS	: Absent		
SPECIFIC GRAVITY	: 1.015		1.002 - 1.030
REACTION (PH)	: Acidic		
CHEMICAL EXAMINATION			
PROTEINS	: Absent		
SUGAR	: Trace		
KETONE	: Absent		
BILE SALTS/BILE PIGMENTS	: Absent		
MICROSCOPIC EXAMINATION			
RBC	: Absent	/hpf	
PUS CELLS	: 2-3	/hpf	
EPITHELIAL CELLS	: Occasional	/hpf	
CASTS	: Absent		
CRYSTALS	: Absent		
AMORPHOUS DEPOSITS	: Absent		

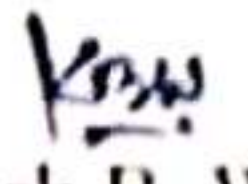
Dr. Kailash B. Wagh
MD (Micro) DCP

THANKS FOR REFERRAL

Dr. Kailash B. Wagh
M.D. Microbiology D.C.P.
Reg No. 2001/07/2704

