

आयकर विभाग  
INCOME TAX DEPARTMENT

भारत सरकार  
GOVT. OF INDIA



ANAND SIDDHESHWAR JOSHI

SIDDHESHWAR PANDURANG JOSHI

08/04/1978  
Permanent Account Number

AEHPJ5158D

  
Signature



# Bangalore Diagnostics & Multi-Speciality Centre

NABL Accreditation Certificate Number : MC - 5539

# 198, 12th Main, 3rd Block, (Above Namma MTR, Next to SBI), Rajajinagar, Bangalore- 560 010.

Ph. : 080-23505407, 9448079978 e-mail : bangalore.d.s@gmail.com



## SUMMARY REPORT

NAME ::	Anand Biddheshwar Joshi
EMPLOYEE ID::	
REF.BY::	Bank of Baroda.
AGE::	49 yr's
GENDER::	Male
DATE::	24/02/2024
HEIGHT (in cms)::	178
WEIGHT (in kgs)::	94
BMI::	29.67
WAIST CIRCUMFERENCE (in cms)::	102
HIP CIRCUMFERENCE (in cms)::	105
WAIST TO HIP RATIO::	0.97:1.0
BLOOD PRESSURE (mm hg)::	141/94

The client is healthy & physically fit.

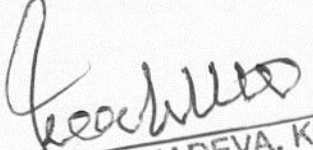
  
Dr. MAHADEVA. K.C.  
M.D., (Path)  
KMC. No.: 17647





# Bangalore Diagnostics & Multi-Speciality Centre

NABL Accreditation Certificate Number : MC - 5539

# 198, 12th Main, 3rd Block, (Above Namma MTR, Next to SBI), Rajajinagar, Bangalore- 560 010.



Ph : 080-23505407, 9448079978 e-mail : bangalore.d.s@gmail.com

Name	: Mr. ANAND SIDDHESHWAR JOSHI (C 10287)	REG/LAB NO	: 24020315 / 3132
AGE/SEX	: 49 Yrs / Male	DATE OF COLLECTION	: 24-02-2024 at 12:00 PM
REFERRED BY	: Dr. BANK OF BARODA	DATE OF DISPATCH	: 24-02-2024 at 03:14 PM



TEST PARAMETER	RESULT	REFERENCE RANGE	SPECIMEN
BLOOD GROUP	"AB"		
RH TYPE	POSITIVE		

**Dr. MAHADEVA K C**  
M.D.(Path) . KMC reg. no.17647  
Pathologist



# Bangalore Diagnostics & Multi-Speciality Centre

NABL Accreditation Certificate Number : MC - 5539

# 198, 12th Main, 3rd Block, (Above Namma MTR, Next to SBI), Rajajinagar, Bangalore- 560 010.

Ph. : 080-23505407, 9448079978 e-mail : bangalore.d.s@gmail.com



Name : **Mr. ANAND SIDDHESHWAR JOSHI (C 10287)** REG/LAB NO. : 24020315 / 3132  
AGE/SEX : 49 Yrs / Male DATE OF COLLECTION : 24-02-2024 at 12:00 Pm  
REFERRED BY : **Dr. BANK OF BARODA** DATE OF DISPATCH : 24-02-2024 at 03:14 PM



TEST PARAMETER	RESULT	REFERENCE RANGE	SPECIMEN
<b>COMPLETE BLOOD COUNT (CBC with ESR)</b>			
HAEMOGLOBIN <i>Cyanmethomoglobin</i>	16.7 gm/dl	13.4 - 17.6 gm/dl	K3 EDTA Whole Blood
TOTAL W.B.C <i>impedance</i>	8100 cells/cumm	4000 - 11000 cells/cumm	K3 EDTA Whole Blood
<b>DIFFERENTIAL COUNT</b>			
NEUTROPHILS <i>Impedance Followed by Microscopy</i>	61.1 %	40 - 70 %	K3 EDTA Whole Blood
LYMPHOCYTES <i>impedance Followed by Microscopy</i>	30.3 %	20 - 45 %	K3 EDTA Whole Blood
EOSINOPHILS <i>Impedance Followed by Microscopy</i>	2.0 %	2 - 8 %	K3 EDTA Whole Blood
MONOCYTES <i>Impedance Followed by Microscopy</i>	5.6 %	1 - 6 %	K3 EDTA Whole Blood
BASOPHIL <i>Impedance Followed by Microscopy</i>	1.0 %	0 - 1 %	K3 EDTA Whole Blood
PLATELET COUNT <i>IMPEDANCE</i>	2.58 Lakhs/cumm	1.5 - 4.5 Lakhs/cumm	K3 EDTA Whole Blood
R.B.C <i>IMPEDANCE</i>	5.65 mill/cumm	4.5 - 6.5 mill/cumm	K3 EDTA Whole Blood
P.C.V <i>Impedance Followed by Microscopy</i>	49.3 %	40 - 54 %	K3 EDTA Whole Blood
M.C.V <i>Impedance Specific Lyse Action(Calculated Parameter)</i>	87 fl	77 - 93 fl	K3 EDTA Whole Blood
M.C.H <i>Impedance Specific Lyse Action(Calculated Parameter)</i>	29.6 pg	26 - 34 pg	K3 EDTA Whole Blood
M.C.H.C <i>Impedance Specific Lyse Action(Calculated Parameter)</i>	34.0 %	31 - 35 %	K3 EDTA Whole Blood
ESR	06 mm/hr	0 - 15 mm/hr	K3 EDTA Whole Blood

**Dr. MAHADEVA K C**  
M.D.(Path) . KMC reg. no.17647  
Pathologist







# Bangalore Diagnostics & Multi-Speciality Centre

NABL Accreditation Certificate Number : MC - 5539

# 198, 12th Main, 3rd Block, (Above Namma MTR, Next to SBI), Rajajinagar, Bangalore- 560 010.

Ph. : 080-23505407, 9448079978 e-mail : bangalore.d.s@gmail.com



Name : **Mr. ANAND SIDDHESHWAR JOSHI (C 10287)** REG/LAB NO. : 24020315 / 3132  
AGE/SEX : 49 Yrs / Male DATE OF COLLECTION : 24-02-2024 at 12:00 PM  
REFERRED BY : **Dr. BANK OF BARODA** DATE OF DISPATCH : 24-02-2024 at 03:14 PM



TEST PARAMETER	RESULT	REFERENCE RANGE	SPECIMEN
<b>LIPID PROFILE TEST (LPT)</b>			
TOTAL CHOLESTROL <small>CHOLESTEROL OXIDASE/PEROXIDASE METHOD</small>	161.1 mg/dl	DESIRABLE : $\leq 200$ mg/dL BORDERLINE HIGH RISK : 200 - 240 mg/dL HIGH RISK : $> 240$ mg/dL	SERUM
SERUM TRIGLYCERIDES <small>GLYCEROL PHOSPHATEOXIDASE/PEROXIDASE METHOD</small>	237.8 mg/dl	Dirisable : $< 200$ mg/dL Borderline hihg risk : 200 - 400 mg/dL Elevated : $> 400$ mg/dL	SERUM
HDL CHOLESTEROL - DIRECT	43.8 mg/dl	35 - 55 mg/dl	SERUM
LDL CHOLESTEROL - DIRECT <small>CALCULATION</small>	69.7 mg/dl	up to 150 mg/dl	SERUM
VLDL CHOLESTEROL <small>CALCULATION</small>	47.6 mg/dl	0 - 60 mg/dl	SERUM
TC/HDL <small>CALCULATION</small>	3.7		SERUM
<b>LIVER FUNCTION TEST (LFT)</b>			
TOTAL BILIRUBIN <small>DIAZOTIZED SULPANILIC METHOD</small>	0.83 mg/dl	0 - 1 mg/dl	SERUM
DIRECT BILIRUBIN <small>DIAZOTIZED SULPANILIC METHOD</small>	0.25 mg/dl	0 - 0.25 mg/dl	SERUM
INDIRECT BILIRUBIN <small>CALCULATION</small>	0.58 mg/dl	0 - 0.75 mg/dl	SERUM
TOTAL PROTEIN <small>BIURET METHOD</small>	6.7 g/dl	6 - 8.5 g/dl	SERUM
SERUM ALBUMIN <small>BROMOCRESOL GREEN</small>	4.0 g/dl	3.5 - 5.2 g/dl	SERUM
SERUM GLOBULIN <small>CALCULATION</small>	2.7 g/dL	2.3 - 3.5 g/dL	SERUM
A/G RATIO <small>Calculated</small>	1.5	1 - 1.5	SERUM
ASPARATE AMINOTRANSFERASE (SGOT/AST) <small>IFCC</small>	22.8 U/L	up to 40 U/L	SERUM
ALANINE AMINOTRANSFERASE (SGPT/ALT) <small>IFCC</small>	24.5 U/L	up to 40 U/L	SERUM
ALKALINE PHOSPHATASE <small>IFCC</small>	68.2 IU/L	40 - 129 IU/L	SERUM
GGT	28.6 U/L	11 - 43 U/L	SERUM
<b>SERUM CREATININE</b>			
SERUM CREATININE <small>JAFFE'S METHOD</small>	0.93 mg/dL	0.7 - 1.4 mg/dL	SERUM
<b>SERUM URIC ACID</b>			
SERUM URIC ACID <small>URICASE/PEROXIDASE METHOD.</small>	4.40 mg/dL	3.5 - 7.2 mg/dL	SERUM

*Dr. Mahadeva K C*

**Dr. MAHADEVA K C**  
M.D.(Path) . KMC reg. no.17647  
Pathologist





# Bangalore Diagnostics & Multi-Speciality Centre



NABL Accreditation Certificate Number : MC - 5539

# 198, 12th Main, 3rd Block, (Above Namma MTR, Next to SBI), Rajajinagar, Bangalore- 560 010.

Ph. : 080-23505407, 9448079978 e-mail : bangalore.d.s@gmail.com

Name	: Mr. ANAND SIDDHESHWAR JOSHI (C 10287)	REG/LAB NO.	: 24020315 / 3132
AGE/SEX	: 49 Yrs / Male	DATE OF COLLECTION	: 24-02-2024 at 12:00 PM
REFERRED BY	: Dr. BANK OF BARODA	DATE OF DISPATCH	: 24-02-2024 at 03:14 PM



TEST PARAMETER	RESULT	REFERENCE RANGE	SPECIMEN
<b>COMPLETE URINE ANALYSIS</b>			
<b>PHYSICAL CHARACTERS</b>			
COLOUR	PALE YELLOW		
CLARITY/TURBIDITY	CLEAR		
SPECIFIC GRAVITY	1.023		
<b>CHEMICAL CONSTITUENTS</b>			
PROTEIN	NIL		
GLUCOSE	NIL		
BILE SALTS	ABSENT		
BILE PIGMENTS	ABSENT		
<b>MICROSCOPY</b>			
PUS CELLS	0 - 1 /hpf		
EPITHELIAL CELLS	1 - 2 /hpf		
RBCs	ABSENT /hpf		
CASTS	NIL		
CRYSTALS	NIL		

Dispatched by: Rupal

\*\*\*\* End of Report \*\*\*\*

Printed by: Rupal on 24-02-2024 at 03:14 PM

**Dr. MAHADEVA K C**  
M.D.(Path) . KMC reg. no.17647  
Pathologist



# Bangalore Diagnostics & Multi-Speciality Centre

NABL Accreditation Certificate Number : MC - 5539



# 198, 12th Main, 3rd Block, (Above Namma MTR, Next to SBI), Rajajinagar, Bangalore- 560 010.  
Ph. : 080-23505407, 9448079978 e-mail : bangalore.d.s@gmail.com

**NAME** : ANAND SIDDHESHWAR JOSHI (49/M)  
**REF. BY** : BDL  
**TEST ASKED** : PSA, T3-T4-USTSH

**SAMPLE COLLECTED AT :**  
(5600101744), BANGLORE DIAGNOSTIC AND  
MULTISPECIALITY CENTRE, 198 3RD BLOCK 12<sup>TH</sup>  
MAIN RAJAJINAGAR BANGLORE, 560010

TEST NAME	TECHNOLOGY	VALUE	UNITS
PROSTATE SPECIFIC ANTIGEN (PSA) <b>Bio. Ref. Interval. :-</b>	C.L.I.A	0.65	ng/mL

Normal : < 4.00 ng/ml  
Border line : 4.01 to 10.00 ng/ml

**Clinical Significance:**

Elevated levels of PSA are associated with prostate cancer, but may also be seen with prostatitis (Inflammation of the prostate) and benign prostatic hyperplasia (BPH). PSA test done along with free PSA provides additional information. Studies have suggested that the percentage of free PSA in total PSA is lower in patients with prostate cancer than those with benign prostate hyperplasia.

**Specification:**

Precision: Intra assay (%CV): 4.38%, Inter assay (%CV): 4.67%; Sensitivity: 0.01 ng/ml

**Kit validation references:**

Wang MC, Valenzuela LA, Murphy GP, and Chu TM. Purification of a human prostate-specific antigen. Invest. Urol. 1979; 17: 159

**Please correlate with clinical conditions.**

**Method:-** TWO SITE SANDWICH IMMUNOASSAY

**Sample Collected on (SCT)** : 24 Feb 2024 10:00  
**Sample Received on (SRT)** : 24 Feb 2024 13:06  
**Report Released on (RRT)** : 24 Feb 2024 16:01  
**Sample Type** : SERUM  
**Labcode** : 2402088414/BAN03  
**Barcode** : CB716678

Dr Syeda Sumaiya MD(Path)

Dr. Ashwin Mathew MD(Path)





# Bangalore Diagnostics & Multi-Speciality Centre

NABL Accreditation Certificate Number : MC - 5539

# 198, 12th Main, 3rd Block, (Above Namma MTR, Next to SBI), Rajajinagar, Bangalore- 560 010.

Ph. : 080-23505407, 9448079978 e-mail : bangalore.d.s@gmail.com



**NAME** : ANAND SIDDHESHWAR JOSHI (49/M)  
**REF. BY** : BDL  
**TEST ASKED** : PSA, T3-T4-USTSH

**SAMPLE COLLECTED AT :**  
(5600101744),BANGLORE DIAGNOSTIC AND  
MULTISPECIALITY CENTRE,198 3RD BLOCK 12<sup>TH</sup> MAIN  
RAJAJINAGAR BANGLORE,560010

TEST NAME	TECHNOLOGY	VALUE	UNITS	Bio. Ref. Interval.
TOTAL TRIIODOTHYRONINE (T3)	E.C.L.I.A	114	ng/dL	80-200
TOTAL THYROXINE (T4)	E.C.L.I.A	9.91	µg/dL	4.8-12.7
TSH - ULTRASENSITIVE	E.C.L.I.A	2.66	µIU/mL	0.54-5.30

**The Biological Reference Ranges is specific to the age group. Kindly correlate clinically.**

**Method :**

T3,T4 - Fully Automated Electrochemiluminescence Competitive Immunoassay  
USTSH - Fully Automated Electrochemiluminescence Sandwich Immunoassay

Pregnancy reference ranges for TSH/USTSH :

Trimester || T3 (ng/dl) || T4 (µg/dl) || TSH/USTSH (µIU/ml)

1st || 83.9-196.6 || 4.4-11.5 || 0.1-2.5

2nd || 86.1-217.4 || 4.9-12.2 || 0.2-3.0

3rd || 79.9-186 || 5.1-13.2 || 0.3-3.5

References :

1. Carol Devilia, C I Parhon. First Trimester Pregnancy ranges for Serum TSH and Thyroid Tumor reclassified as Benign. Acta Endocrinol. 2016; 12(2) : 242 - 243
2. Kulhari K, Negi R, Kalra DK et al. Establishing Trimester specific Reference ranges for thyroid hormones in Indian women with normal pregnancy : New light through old window. Indian Journal of Contemporary medical research. 2019; 6(4)

**Disclaimer :**Results should always be interpreted using the reference range provided by the laboratory that performed the test. Different laboratories do tests using different technologies, methods and using different reagents which may cause difference. In reference ranges and hence it is recommended to interpret result with assay specific reference ranges provided in the reports. To diagnose and monitor therapy doses, it is recommended to get tested every time at the same Laboratory.

~~ End of report ~~

**Sample Collected on (SCT)** : 24 Feb 2024 10:00

**Sample Received on (SRT)** : 24 Feb 2024 13:08

**Report Released on (RRT)** : 24 Feb 2024 16:01

**Sample Type** : SERUM

**Labcode** : 2402088414/BAN03

**Barcode** : CB716678

Dr Syeda Sumaiya MD(Path)

Dr.Ashwin Mathew MD(Path)

Page : 2 of 2



# Bangalore Diagnostics & Multi-Speciality Centre

NABL Accreditation Certificate Number : MC - 5539

# 198, 12th Main, 3rd Block, (Above Namma MTR, Next to SBI), Rajajinagar, Bangalore- 560 010.

Ph. : 080-23505407, 9448079978 e-mail : bangalore.d.s@gmail.com



## Echocardiography Report

Name : Mr. Anand Siddeshwar Joshi

Date: 24/02/2023

Ref by : Bank of Baroda

Age / Gender : 49 Years / Male

LA : 36 mm	MV : E 0.71 A : 0.70 m/sec
AO : 25 mm	AV : 1.34 m/sec
RVID : 22 mm	TV : 0.44 m/sec
LVIDD : 45 mm	PV : 0.80 m/sec
LVIDS : 30 mm	MR : Nil
IVSD : 10 mm	AR : Nil
IVSS : 15 mm	TR : Nil
LVPWD: 10 mm	PR : Nil
LVPWS : 16 mm	
FS : 32 %	
EF : 61 %	
LV mass: 214 gm	

### IMPRESSION

- Normal Chamber Dimensions.
- No RWMA.
- Normal LV Systolic Function. LVEF 61%
- Normal Valves.
- Normal Color Flow and Spectral Doppler Study.
- No Thrombus / PE.



Dr. MOHAN KUMAR

Consultant Cardiologist





# Bangalore Diagnostics & Multi-Speciality Centre

NABL Accreditation Certificate Number : MC - 5539

# 198, 12th Main, 3rd Block, (Above Namma MTR, Next to SBI), Rajajinagar, Bangalore- 560 010.

Ph. : 080-23505407, 9448079978 e-mail : bangalore.d.s@gmail.com



## Abdomen Pelvic Ultrasound Scan Report

Name : Mr. Anand Siddeshwar Joshi

Date:24/02/2023

Ref by : Bank of Baroda

Age / Gender : 49 Years / Male

**Liver** : Normal in size, shape and increased echotexture. No focal lesion seen.

No intrahepatic biliary dilatation seen.MPV & CBD is normal

**Gall Bladder:** GB is normal. Normal in wall thickness, No abnormal intraluminal echoes.

**Pancreas** : Normal in size and echotexture. No focal lesions.Pancreatic duct appears normal.

**Spleen** : Normal in size, shape and echotexture.

**Kidneys** : Right Kidney appeared enlarged with severe Hydronephrosis and thin Cortex

With entire length Megaureter.No Calculi / Hydronephrosis seen.

Cortico Medual differentiation appeared good. Both Ureter's appeared Normal.

**Right Kidney : 111 x 17 mm Left Kidney : 114 x 16 mm**

**Urinary Bladder** : Normal in contour and wall thickness with clear contents.

**Prostate** : Measures 34 x 35 x 36 mm, Volume =23 cc Normal in size, shape and echotexture.

### IMPRESSION:

- Fatty Liver Grade I.
- Otherwise Normal Sonologic Study.

**Dr. Mohan Kumar**  
Consultant Radiologist



BPL

20mm/mV 0.15-35Hz

06-08-2005 08:03:24

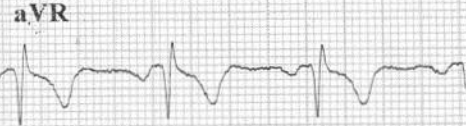
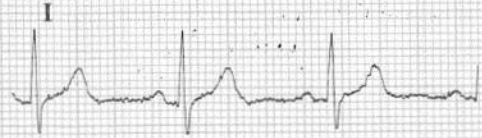

25mm/s

V2.47

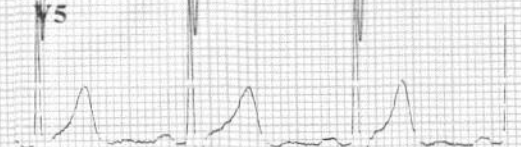
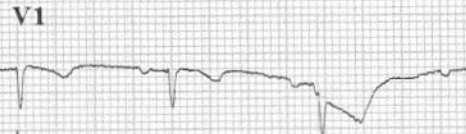

CARDIART

BPL

ID : 050608-0809 Minnesota Code: 9-4-1(V3)

Name : Anand Siddheshwar 1-280811

Age : 49 yr

Sex : Male

BP : mmHg

Height : cm

Weight : kg

HR : 75 bpm

P Dur : 119 ms

PR int : 100 ms

QRS Dur : 83 ms

QT/QTc int : 350/392 ms

P/QRS/T axis : 58/18/45 °

RV5/SV1 amp : 1.004/0.264 mV

RV5+SV1 amp : 1.268 mV

RV6/SV2 amp : 0.951/0.625 mV

Information on: Mus Rhythm

**BANGALORE DIAGNOSTICS & MULTI-SPECIALITY CENTRE**  
 Rajajinagar-10  
 Ph: 23505407

**Dr. ASHOK**  
 MD (Internal Medicine)  
 Reg No.: 13444

Report Confirmed by:





# Bangalore Diagnostics & Multi-Speciality Centre

NABL Accreditation Certificate Number : MC - 5539

# 198, 12th Main, 3rd Block, (Above Namma MTR, Next to SBI), Rajajinagar, Bangalore- 560 010.

Ph. : 080-23505407, 9448079978 e-mail : bangalore.d.s@gmail.com



<i>Patient Name</i>	MR. ANAND S JYOSHI	<i>Patient Id</i>	
<i>Age/DOB</i>	40YEARS	<i>Gender</i>	M
<i>Ref.Doctor</i>	Bank of Baroda	<i>Date</i>	24/02/2024

## X-RAY CHEST PA VIEW

### OBSERVATION:

Both hila are normal.

Cardiophrenic and costophrenic angles are normal.

The trachea is central.

The mediastinal and cardiac silhouette are normal.

Cardiothoracic ratio is normal.

Bones of the thoracic cage are normal.

Soft tissues of the chest wall are normal.

### IMPRESSION:

### NORMAL STUDY

Dr. Vijay Kumar  
MBBS, MDRD  
Consultant Radiologist



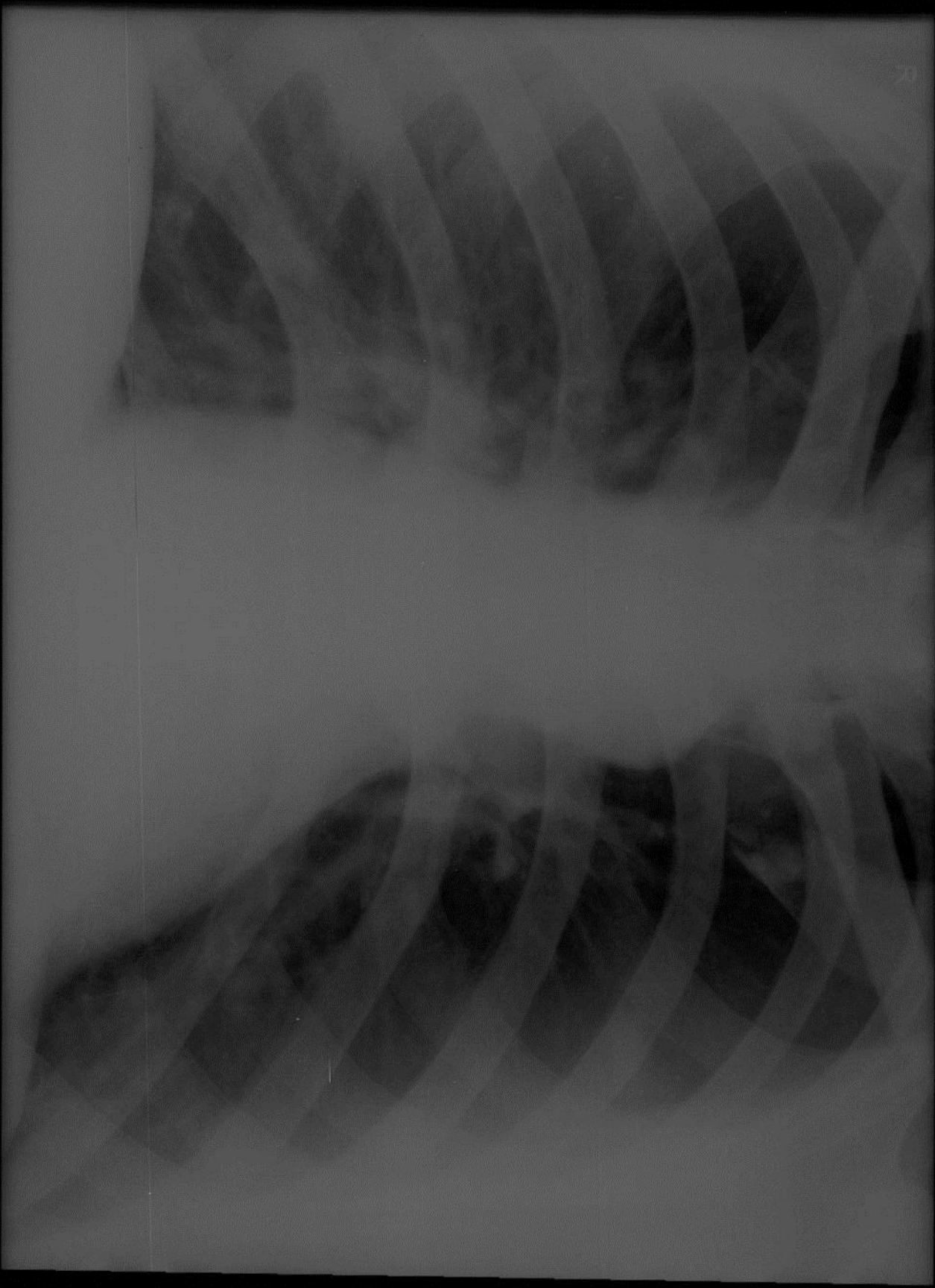

ANAND S JYOSHI 40Y/M 24/02/2024

PANICULAR OPT RADIOLOGIST GFRV/IOFR