

## CONCLUSION OF HEALTH CHECKUP

ECU Number : 8716	MR Number : 21030617	Patient Name : BHAVESH KUMAR
Age : 35	Sex : Male	Height : 173
Weight : 63	Ideal Weight : 69	BMI : 21.05
Date : 23/01/2024		

*Dyslipidemic  
Fatty Liver*

*Act  
Fluorescein  
Eye Hyg Modification*

  
Dr. Manish Mittal

Internal Medicine

Note : General Physical Examination & routine Investigations included in the Health Checkup have certain limitations and may not be able to detect all the latent and asymptomatic diseases.



# BHAILAL AMIN GENERAL HOSPITAL



ECU Number : 8716                      MR Number : 21030617                      Patient Name: BHAVESH KUMAR  
Age : 35                                      Sex : Male                                      Height : 173  
Weight : 63                                      Ideal Weight : 69                                      BMI : 21.05  
Date : 23/01/2024

Past H/O : DISABILITY OF LEFT UPPER LIMB BY BORN.

Present H/O : NO MEDICAL COMPLAIN AT PRESENT

Family H/O : MOTHER : HEALTHY

Habits : NO

Gen.Exam. : G.C.GOOD

B.P : 114/80

Pulse : 98

Others : SPO2 98 %

C.V.S : NAD

R.S. : NAD

Abdomen : NP

Spleen : NP

Skin : NAD

C.M.S : NAD

Advice :



ECU Number : 8716                      MR Number : 21030617                      Patient Name : BHAVESH KUMAR  
Age : 35                                      Sex : Male                                      Height : 173  
Weight : 63                                      Ideal Weight : 69                                      BMI : 21.05  
Date : 23/01/2024

Ophthalmic Check Up :	Right	Left
Ext Exam		NORMAL
Vision Without Glasses	6/6 N.5	6/6 N.5
Vision With Glasses	N.A	N.A
Final Correction	N.A	N.A
Fundus	NORMAL	
Color Vision	NORMAL	

Advice

Orthopaedic Check Up :

Ortho Consultation

Ortho Advice

ENT Check Up :

Ear

Nose

Throat

Hearing Test

ENT Advice

General Surgery Check Up :

General Surgery

Abdominal Lump

Hernia

External Genitals

PVR

Proctoscopy

Any Other

Surgical Advice

365 Days / 24 Hours Laboratory Services

Home Collection Facility Available  
(Mon To Sat 8:00 am to 5:00 pm)



BHAILAL AMIN  
GENERAL HOSPITAL

ESTD. 1964

📍 Bhalal Amin Marg, Gorwa, Vadodara, Gujarat 390003.

🌐 www.baghospital.com | 📞 : 080 69 70 70 70 | Follow us : 📱 @

DEPARTMENT OF LABORATORY MEDICINE

Patient Name : Mr. BHAVESH KUMAR CHANDUBHAI MARU Type : OPD  
Gender / Age : Male / 37 Years 10 Months 18 Days Request No. : 193320  
MR No / Bill No. : 21030617 / 242077073 Request Date : 23/01/2024 08:15 AM  
Consultant : Dr. Manish Mittal Collection Date : 23/01/2024 08:27 AM  
Location : OPD Approval Date : 23/01/2024 12:13 PM

**CBC + ESR**

Test	Result	Units	Biological Ref. Range
<b>Haemoglobin.</b>			
Haemoglobin	14.1	gm/dL	13 - 17
Red Blood Cell Count (T-RBC)	5.14	mill/cmm	4.5 - 5.5
Hematocrit (HCT)	44.5	%	40 - 50
Mean Corpuscular Volume (MCV)	86.6	fl	83 - 101
Mean Corpuscular Haemoglobin (MCH)	27.4	pg	27 - 32
MCH Concentration (MCHC)	31.7	%	31.5 - 34.5
Red Cell Distribution Width (RDW-CV)	11.9	%	11.6 - 14
Red Cell Distribution Width (RDW-SD)	<b>37.9</b>	fl	39 - 46
<b>Total Leucocyte Count (TLC)</b>			
Total Leucocyte Count (TLC)	5.45	thou/cmm	4 - 10
<b>Differential Leucocyte Count</b>			
Polymorphs	64	%	40 - 80
Lymphocytes	28	%	20 - 40
Eosinophils	3	%	1 - 6
Monocytes	5	%	2 - 10
Basophils	0	%	0 - 2
Polymorphs (Abs. Value)	3.47	thou/cmm	2 - 7
Lymphocytes (Abs. Value)	1.54	thou/cmm	1 - 3
Eosinophils (Abs. Value)	<b>0.13</b>	thou/cmm	0.2 - 0.5
Monocytes (Abs. Value)	0.27	thou/cmm	0.2 - 1
Basophils (Abs. Value)	0.04	thou/cmm	0.02 - 0.1
Immature Granulocytes	0.6	%	1 - 3 : Borderline > 3 : Significant
<b>Platelet Count</b>			
Platelet Count	332	thou/cmm	150 - 410
Remarks	This is counter generated CBC Report, smear review is not done		
ESR	<b>16</b>	mm/1 hr	0 - 10

Test Results are dependent on a number of variables & technical limitations. Hence, it is advised to correlate with clinical findings and other related investigations before any firm conclusion is made. Retests / repeat may be requested.



365 Days / 24 Hours Laboratory Services

Home Collection Facility Available

(Mon To Sat 8:00 am to 5:00 pm)



**BHAILAL AMIN  
GENERAL HOSPITAL**

📍 Bhaival Amin Marg, Gorwa, Vadodara, Gujarat 390003.

🌐 [www.baghospital.com](http://www.baghospital.com) | 📞 : 080 69 70 70 70 | Follow us : 📱 📺

**DEPARTMENT OF LABORATORY MEDICINE**

Patient Name	: Mr. BHAVESH KUMAR CHANDUBHAI MARU	Type	: OPD
Gender / Age	: Male / 37 Years 10 Months 18 Days	Request No.	: 193320
MR No / Bill No.	: 21030617 / 242077073	Request Date	: 23/01/2024 08:15 AM
Consultant	: Dr. Manish Mittal	Collection Date	: 23/01/2024 08:27 AM
Location	: OPD	Approval Date	: 23/01/2024 12:13 PM

**CBC + ESR**

Immature Granulocyte (IG) count is a useful early marker of infection or inflammation, even when other markers are normal. It is an early and rapid discrimination of bacterial from viral infections. It is also increased in patients on steroid therapy / chemotherapy or haematological malignancy. High IG is always pathological; except in pregnancy and neonates of < 7 days.  
Method : HB by Non-Cyanide Hemoglobin analysis method. HCT by RBC pulse height detection method. RBC, TLC & PLC are by Particle Count by Electrical Impedance in Cell Counter by Fluorescent flow cytometry using a semi-conductor laser and hydrodynamic focusing in dedicated channels. Optical Platelets by Fluorescent + Laser Technology. MCV, MCH, MCHC, RDW (CV & SD) are calculated parameter. DLC by Flowcytometry method using semi-conductor Laser+Smear verification.

ESR on ESL-30, comparable to Westergrens method and in accordance to ICSH reference method.

---- End of Report ----

**Dr. Ameer Soni  
MD (Path)**

365 Days / 24 Hours Laboratory Services

Home Collection Facility Available  
(Mon To Sat 8:00 am to 5:00 pm)



BHAILAL AMIN  
GENERAL HOSPITAL

ESTD. 1944

📍 Bhaialal Amin Marg, Gorwa, Vadodara, Gujarat 390003.

🌐 www.baghospital.com | 📞 : 080 69 70 70 70 | Follow us : 📺 📷

DEPARTMENT OF LABORATORY MEDICINE

Patient Name : Mr. BHAVESH KUMAR CHANDUBHAI MARU Type : OPD  
Gender / Age : Male / 37 Years 10 Months 18 Days Request No. : 193320  
MR No / Bill No. : 21030617 / 242077073 Request Date : 23/01/2024 08:15 AM  
Consultant : Dr. Manish Mittal Collection Date : 23/01/2024 08:27 AM  
Location : OPD Approval Date : 23/01/2024 03:10 PM

**Haematology**

Test	Result	Units	Biological Ref. Range
<b>Blood Group</b>			
ABO system	A		
Rh system	Positive		

By Gel Technology / Tube Agglutination Method

Note :

- This blood group has been done with new sensitive Gel Technology using both Forward and Reverse Grouping Card with Autocontro
- This method check`s group both on Red blood cells and in Serum for "ABO" group.

---- End of Report ----

Dr. Ameer Soni  
MD (Path)

Test Results are dependent on a number of variables & technical limitations. Hence, it is advised to correlate with clinical findings and other related investigations before any firm opinion is made. Recheck / retest may be requested.

365 Days / 24 Hours Laboratory Services

Home Collection Facility Available  
(Mon To Sat 8:00 am to 5:00 pm)



**BHAILAL AMIN**  
GENERAL HOSPITAL

📍 Bhaial Amin Marg, Gorwa, Vadodra, Gujarat 390003.

🌐 www.baghospital.com | 📞 : 080 69 70 70 70 | Follow us : 📱 @

**DEPARTMENT OF LABORATORY MEDICINE**

Patient Name : Mr. BHAVESH KUMAR CHANDUBHAI MARU Type : OPD  
Gender / Age : Male / 37 Years 10 Months 18 Days Request No. : 193320  
MR No / Bill No. : 21030617 / 242077073 Request Date : 23/01/2024 08:15 AM  
Consultant : Dr. Manish Mittal Collection Date : 23/01/2024 08:27 AM  
Location : OPD Approval Date : 23/01/2024 02:49 PM

**Fasting Plasma Glucose**

Test	Result	Units	Biological Ref. Range
<b>Fasting Plasma Glucose</b>			
Fasting Plasma Glucose	100	mg/dL	70 - 110
Post Prandial 2 Hr. Plasma Glucose	92	mg/dL	70 - 140

By Hexokinase method on EXL Dade Dimension

--- End of Report ---

**Dr. Ameer Soni**  
MD (Path)

Test Results are dependent on a number of variables & technical limitations. Hence, it is advised to correlate with clinical findings and other related investigations before any firm opinion is made. Recheck / retest may be requested.

365 Days / 24 Hours Laboratory Services

Home Collection Facility Available  
(Mon To Sat 8:00 am to 5:00 pm)



**BHAILAL AMIN**  
GENERAL HOSPITAL

ESTD. 1944

📍 Bhailal Amin Marg, Gorwa, Vadodara, Gujarat 390003.

🌐 www.baghospital.com | 📞 : 080 69 70 70 70 | Follow us : 📱 @

**DEPARTMENT OF LABORATORY MEDICINE**

Patient Name : Mr. BHAVESH KUMAR CHANDUBHAI MARU Type : OPD  
Gender / Age : Male / 37 Years 10 Months 18 Days Request No. : 193320  
MR No / Bill No. : 21030617 / 242077073 Request Date : 23/01/2024 08:15 AM  
Consultant : Dr. Manish Mittal Collection Date : 23/01/2024 08:27 AM  
Location : OPD Approval Date : 23/01/2024 02:49 PM

**HbA1c (Glycosylated Hb)**

Test	Result	Units	Biological Ref. Range
<b>HbA1c (Glycosylated Hb)</b>			
Glycosylated Heamoglobin (HbA1c)	5.6	%	
estimated Average Glucose (e AG) *	114.02	mg/dL	

(Method:

By Automated HPLC analyser on D-10 Biorad. NGSP Certified, US-FDA approved, Traceable to IFCC reference method.

\* Calculated valued for past 60 days, derived from HbA1c %, based on formula recommended by the A1c - Derived Average Glucose study from ADA and EASD funded The ADAG trial.

Guidelines for Interpretation:

Indicated Glycemic control of previous 2-3 months

HbA1c%	e AG (mg/dl)	Glycemic control
> 8	> 183	Action suggested...High risk of developing long-term complications. Action suggested, depends on individual patient circumstances
7 - 8	154 - 183	Good
< 7	< 154	Goal...Some danger of hypoglycemic reaction in type I Diabetics. Some Glucose intolerant individuals and Sub-Clinical diabetics may demonstrate (elevated) HbA1c in this area.
6 - 7	126 - 154	Near Normal
< 6	< 126	Nondiabetic level)

---- End of Report ----

**Dr. Ameer Soni**  
MD (Path)

Test Results are dependent on a number of variables & technical limitations. Hence, it is advised to correlate with clinical findings and other related investigations before any firm opinion is made. Recheck / retest may be requested.



365 Days / 24 Hours Laboratory Services

Home Collection Facility Available  
(Mon To Sat 8:00 am to 5:00 pm)



BHAILAL AMIN  
GENERAL HOSPITAL

ESTD. 1964

📍 Bhailal Amin Marg, Gorwa, Vadodara, Gujarat 390003.

🌐 www.baghospital.com | 📞 : 080 69 70 70 70 | Follow us : 📱 @

DEPARTMENT OF LABORATORY MEDICINE

Patient Name : Mr. BHAVESH KUMAR CHANDUBHAI MARU Type : OPD  
Gender / Age : Male / 37 Years 10 Months 18 Days Request No. : 193320  
MR No / Bill No. : 21030617 / 242077073 Request Date : 23/01/2024 08:15 AM  
Consultant : Dr. Manish Mittal Collection Date : 23/01/2024 08:27 AM  
Location : OPD Approval Date : 23/01/2024 02:48 PM

**Complete Lipid Profile**

Test	Result	Units	Biological Ref. Range
<b>Complete Lipid Profile</b>			
Appearance	Clear		
Triglycerides	<b>166</b>	mg/dL	1 - 150
<i>(Done by Lipase /Glycerol kinase on Vitros 5600 &lt; 150 Normal 150-199 Borderline High 200-499 High &gt; 499 Very High)</i>			
Total Cholesterol	195	mg/dL	1 - 200
<i>(Done by Colorimetric - Cholesterol Oxidase, esterase, peroxidase on Vitros 5600. &lt;200 mg/dL - Desirable 200-239 mg/dL - Borderline High &gt; 239 mg/dL - High)</i>			
HDL Cholesterol	<b>30</b>	mg/dL	40 - 60
<i>(Done by Colorimetric: non HDL precipitation method PTA/MgCl2 on Vitros 5600 &lt; 40 Low &gt; 60 High)</i>			
Non HDL Cholesterol (calculated)	165	mg/dL	1 - 130
<i>(Non- HDL Cholesterol &lt; 130 Desirable 139-159 Borderline High 160-189 High &gt; 191 Very High)</i>			
LDL Cholesterol	<b>139</b>	mg/dL	1 - 100
<i>(Done by Enzymatic (Two Step CHE/CHO/POD ) on Vitros 5600 &lt; 100 Optimal 100-129 Near / above optimal 130-159 Borderline High 160-189 High &gt; 189 Very High)</i>			
VLDL Cholesterol (calculated)	33.2	mg/dL	12 - 30
LDL Ch. / HDL Ch. Ratio	4.63		2.1 - 3.5
T. Ch./HDL Ch. Ratio	6.5		3.5 - 5
<i>(Recent NECP / ATP III Guidelines / Classification (mg/dl) :)</i>			

---- End of Report ----

Dr. Ameer Soni  
MD (Path)

Test Results are dependent on a number of variables & technical limitations. Hence, it is advised to correlate with clinical findings and other related investigations before any firm opinion is made. Recheck / retest may be requested.



📍 Bhailal Amin Marg, Gorwa, Vadodara, Gujarat 390003.

🌐 www.baghospital.com | 📞 : 080 69 70 70 70 | Follow us : 📱 @

DEPARTMENT OF LABORATORY MEDICINE

Patient Name : Mr. BHAVESH KUMAR CHANDUBHAI MARU Type : OPD  
 Gender / Age : Male / 37 Years 10 Months 18 Days Request No. : 193320  
 MR No / Bill No. : 21030617 / 242077073 Request Date : 23/01/2024 08:15 AM  
 Consultant : Dr. Manish Mittal Collection Date : 23/01/2024 08:27 AM  
 Location : OPD Approval Date : 23/01/2024 02:48 PM

### Liver Function Test (LFT)

Test	Result	Units	Biological Ref. Range
<b>Bilirubin</b>			
Bilirubin - Total	0.60	mg/dL	0 - 1
Bilirubin - Direct	0.19	mg/dL	0 - 0.3
Bilirubin - Indirect	0.41	mg/dL	0 - 0.7
<i>(Done by Dual Wavelength - Reflectance Spectrophotometry on Vitros 5600)</i>			
Aspartate Aminotransferase (SGOT/AST)	31	U/L	15 - 40
<i>(Done by Multipoint Rate Colorimetric with P-5-P on Vitros 5600)</i>			
Alanine Aminotransferase (SGPT/ALT)	45	U/L	16 - 63
<i>(Done by Multipoint-Rate/Colorimetric with P-5-P (pyridoxa-5-phosphate) on Vitros 5600)</i>			
Alkaline Phosphatase	71	U/L	53 - 128
<i>(Done by Multipoint-Rate - p-nitrophenyl Phosphate, AMP buffer on Vitros 5600)</i>			
Gamma Glutamyl Transferase (GGT)	20	U/L	15 - 85
<i>(Done by Multipoint Rate - L-γ<sup>3</sup>-glutamyl-p-nitroanilide on Vitros 5600)</i>			
<b>Total Protein</b>			
Total Proteins	7.42	gm/dL	6.4 - 8.2
Albumin	4.51	gm/dL	3.4 - 5
Globulin	2.91	gm/dL	3 - 3.2
A : G Ratio	1.55		1.1 - 1.6
<i>(Done by Biuret endpoint and Bromocresol green method on vitros 5600.)</i>			

---- End of Report ----

Dr. Ameet Soni  
MD (Path)

365 Days / 24 Hours Laboratory Services

Home Collection Facility Available  
(Mon To Sat 8:00 am to 5:00 pm)



**BHAILAL AMIN**  
GENERAL HOSPITAL

ESTD. 1964

Bhailal Amin Marg, Gorwa, Vadodara, Gujarat 390003.

www.baghospital.com | ☎ : 080 69 70 70 70 | Follow us : f @

Patient Name : **MR. BHAVESH KUMAR CHANDUBHAI MARU**  
Gender / Age : Male / 37 Years 10 Months 18 Days  
MR No / Bill No. : **21030617 / 242077073**  
Consultant : Dr. Manish Mittal  
Location : **OPD**

Type : **DEPARTMENT OF LABORATORY MEDICINE**  
Request No. : **193320**  
Request Date : **23/01/2024 08:15 AM**  
Collection Date : **23/01/2024 08:27 AM**  
Approval Date : **23/01/2024 02:48 PM**

**Renal Function Test (RFT)**

Test	Result	Units	Biological Ref. Range
Urea <i>(Done by Endpoint/Colorimetric - Urease on Vitros 5600)</i>	13	mg/dL	10 - 45
BUN	6.07	mg/dL	5 - 21
Creatinine <i>(By Modified Kinetic Jaffe Technique)</i>	<b>0.78</b>	mg/dL	0.9 - 1.3
Estimate Glomerular Filtration rate <i>(Ref. range : &gt; 60 ml/min for adults between age group of 18 to 70 yrs. EGFR Calculated by IDMS Traceable MDRD Study equation. Reporting of eGFR can help facilitate early detection of CKD. By Modified Kinetic Jaffe Technique)</i>	More than 60		
Uric acid <i>(Done by Colorimetric - Uricase, Peroxidase on Vitros 5600)</i>	4.9	mg/dL	3.4 - 7.2

--- End of Report ---

**Dr. Ameer Soni**  
MD (Path)

Test Results are dependent on a number of variables & technical limitations. Hence, it is advised to correlate with clinical findings and other related investigations before any firm opinion is made. Recheck / retest may be requested.

365 Days / 24 Hours Laboratory Services

Home Collection Facility Available  
(Mon To Sat 8:00 am to 5:00 pm)



BHAILAL AMIN  
GENERAL HOSPITAL

ESTD. 1984

Bhailal Amin Marg, Gorwa, Vadodara, Gujarat 390003.

www.baghospital.com | ☎ : 080 69 70 70 70 | Follow us : f @

Patient Name : Mr. BHAVESH KUMAR CHANDUBHAI MARU Type : OPD  
Gender / Age : Male / 37 Years 10 Months 18 Days Request No. : 193320  
MR No / Bill No. : 21030617 / 242077073 Request Date : 23/01/2024 08:15 AM  
Consultant : Dr. Manish Mittal Collection Date : 23/01/2024 08:27 AM  
Location : OPD Approval Date : 23/01/2024 02:49 PM

### Thyroid Hormone Study

Test	Result	Units	Biological Ref. Range
<b>Triiodothyronine (T3)</b> (Done by CLIA based method on automated immunoassay Vitros 5600. Reference interval (ng/ml) 1 - 3 days : 0.1 - 7.4 1-11 months : 0.1 - 2.45 1-5 years : 0.1 - 2.7 6-10 years : 0.9 - 2.4 11-15 years : 0.8 - 2.1 16-20 years : 0.8 - 2.1 Adults (20 - 50 years) : 0.7 - 2.0 Adults (> 50 years) : 0.4 - 1.8 Pregnancy (in last 5 months) : 1.2 - 2.5 (Reference : Tietz - Clinical guide to laboratory test, 4th edition ))	1.68	ng/ml	
<b>Thyroxine (T4)</b> (Done by CLIA based method on automated immunoassay Vitros 5600. Reference interval (mcg/dL) 1 - 3 days : 11.8 - 22.6 1 - 2 weeks : 9.8 - 16.6 1 - 4 months : 7.2 - 14.4 4 - 12 months : 7.8 - 16.5 1-5 years : 7.3 - 15.0 5 - 10 years : 6.4 - 13.3 10 - 20 years : 5.6 - 11.7 Adults / male : 4.6 - 10.5 Adults / female : 5.5 - 11.0 Adults (> 60 years) : 5.0 - 10.7 (Reference : Tietz - Clinical guide to laboratory test, 4th edition ))	10.9	mcg/dL	
<b>Thyroid Stimulating Hormone (US-TSH)</b> (Done by CLIA based method on automated immunoassay Vitros 5600. Reference interval (microIU/ml) Infants (1-4 days) : 1.0 - 39 2-20 weeks : 1.7 - 9.1 5 months - 20 years : 0.7 - 6.4 Adults (21 - 54 years) : 0.4 - 4.2 Adults (> 55 years) : 0.5 - 8.9 Pregnancy : 1st trimester : 0.3 - 4.5 2nd trimester : 0.5 - 4.6 3rd trimester : 0.8 - 5.2 (Reference : Tietz - Clinical guide to laboratory test, 4th edition ))	2.51	microIU/ml	

Test Results are dependent on a number of variables & technical limitations. Hence, it is advised to correlate with clinical findings and other related investigations before any firm opinion is made. Recheck / retest may be requested.

--- End of Report ---

Dr. Ameer Soni  
MD (Path)

365 Days / 24 Hours Laboratory Services

Home Collection Facility Available

(Mon To Sat 8:00 am to 5:00 pm)



BHAILAL AMIN  
GENERAL HOSPITAL

Bhailal Amin Marg, Gorwa, Vadodara, Gujarat 390003.

www.baghospital.com | 080 69 70 70 70 | Follow us : f @

DEPARTMENT OF LABORATORY MEDICINE

Patient Name : Mr. BHAVESH KUMAR CHANDUBHAI MARU Type : OPD  
Gender / Age : Male / 37 Years 10 Months 18 Days Request No. : 193320  
MR No / Bill No. : 21030617 / 242077073 Request Date : 23/01/2024 08:15 AM  
Consultant : Dr. Manish Mittal Collection Date : 23/01/2024 08:27 AM  
Location : OPD Approval Date : 23/01/2024 12:17 PM

**Urine routine analysis (Auto)**

Test	Result	Units	Biological Ref. Range
<b>Physical Examination</b>			
Quantity	40	mL	
Colour	Pale Yellow		
Appearance	Clear		
<b>Chemical Examination (By Reagent strip method)</b>			
pH	7.0		
Specific Gravity	1.011		
Protein	Negative	gm/dL	0 - 5
Glucose	Negative	mg/dL	0 - 5
Ketones	Negative		0 - 5
Bilirubin	Negative		Negative
Urobilinogen	Negative		Negative (upto 1)
Blood	Negative		Negative
Leucocytes	Negative		Negative
Nitrite	Negative		Negative
<b>Microscopic Examination (by Microscopy after Centrifugation at 2000 rpm for 10 min or on fully automated Sysmex urine sedimentation analyzer UF4000)</b>			
Red Blood Cells	0 - 1	/hpf	0 - 2
Leucocytes	0 - 1	/hpf	0 - 5
Epithelial Cells	0 - 1	/hpf	0 - 5
Casts	Nil	/lpf	Nil
Crystals	Nil	/hpf	Nil
Mucus	Absent	/hpf	Absent
Organism	Absent		

--- End of Report ---

Dr. Ameer Soni  
MD (Path)

Test Results are dependent on a number of variables & technical limitations. Hence, it is advised to correlate with clinical findings and other related investigations before any firm opinion is made. Recheck / retest may be requested.



**BHAILAL AMIN  
GENERAL HOSPITAL**

ESTD. 1964



**ADVANCED DIGITAL SOLUTIONS**

Computerized Radiography

Ultra Sensitive Colour Doppler

Ultra High Resolution Sonography

Multi-Detector CT Scan

Magnetic Resonance Imaging (MRI)

Mammography

Interventional Radiology

Digital Subtraction Angiography (DSA)

Foetal Echocardiography

Echocardiography

4D USG & Doppler

## DEPARTMENT OF DIAGNOSTIC RADIOLOGY

Patient No. : 21030617      Report Date : 23/01/2024  
Request No. : 190098875      23/01/2024 8.15 AM  
Patient Name : **Mr. BHAVESH KUMAR CHANDUBHAI MARU**  
Gender / Age : Male / 37 Years 10 Months 18 Days

### X-Ray Chest AP

Both lung fields are clear.

Both costophrenic sinuses appear clear.

Heart size is normal.

Hilar shadows show no obvious abnormality.

Aorta is normal.

• ULTRA SONOGRAPHY CANNOT DETECT ALL ABNORMALITIES  
• NOT VALID FOR MEDICO-LEGAL PURPOSES  
• CLINICAL CORRELATION RECOMMENDED

  
**Dr. Priyanka Patel, MD.**

Consultant Radiologist

📍 Bhailal Amin Marg, Gorwa, Vadodara, Gujarat - 390 003

🌐 [www.baghospital.com](http://www.baghospital.com)



FOR ALL YOUR  
HEALTHCARE NEEDS

**080 69 70 70 70**

Page 1 of 1

**DEPARTMENT OF DIAGNOSTIC RADIOLOGY**

Patient No. : 21030617 Report Date : 23/01/2024

Request No. : 190098886 23/01/2024 8.15 AM

Patient Name : Mr. BHAVESH KUMAR CHANDUBHAI MARU

Gender / Age : Male / 37 Years 10 Months 18 Days

**USG : Screening for Abdomen (excluding Pelvis) Or Upper Abdomen**

**Liver is normal in size and increased in echo pattern.** No mass lesion identified. The hepatic veins are clear and patent. No dilated IHBR.

Gall bladder shows no obvious abnormality. Common bile duct measures 3mm in diameter.

Pancreas shows no obvious abnormality. Tail obscured.

Spleen is normal in size and echo pattern.

Both kidneys are normal in shape and position. Normal echogenicity and cortico medullary differentiation is noted. No hydronephrosis or mass lesion seen. **Tiny concretion is seen in mid pole of left kidney.**

No ascites.

**COMMENT:**

**Grade I Fatty liver.**

**Tiny left renal concretion.**

*Kindly correlate clinically.*



**Dr. Priyanka Patel, MD.**

Consultant Radiologist



Patient No. : 21030617      Report Date : 23/01/2024  
Request No. : 190098884      23/01/2024 8.15 AM  
Patient Name : **Mr. BHAVESH KUMAR CHANDUBHAI MARU**  
Gender / Age : Male / 37 Years 10 Months 18 Days

**Echo Doppler Screening**

MITRAL VALVE : NORMAL, NO MR, NO MS  
AORTIC VALVE : NORMAL, NO AR, NO AS  
TRICUSPID VALVE : NORMAL, NO TR, NO PAH  
( ) PULMONARY VALVE : NORMAL  
LEFT ATRIUM : NORMAL  
AORTA : NORMAL  
LEFT VENTRICLE : NORMAL LV SIZE AND SYSTOLIC FUNCTION LVEF -- 65%, NO  
RESTING REGIONAL WALL MOTION ABNORMALITY  
RIGHT ATRIUM : NORMAL  
RIGHT VENTRICLE : NORMAL  
I.V.S. : INTACT  
I.A.S. : INTACT  
PULMONARY ARTERY : NORMAL  
PERICARDIUM : NORMAL  
COLOUR/DOPPLER FLOW MAPPING : NO MR, NO AR // TR, NO PAH

**FINAL CONCLUSION:**

1. NORMAL SIZED ALL CARDIAC CHAMBERS, NO LVH
- ( ) 2. NORMAL LV SYSTOLIC FUNCTION, LVEF -- 65%
3. NO RESTING REGIONAL WALL MOTION ABNORMALITY
4. NORMAL DIASTOLIC FUNCTION
5. NORMAL RIGHT HEART SIZE AND RV PRESSURES
6. NORMAL CARDIAC VALVES, NO MITRAL // AORTIC STENOSIS
7. NO PERICARDIAL EFFUSION, CLOT OR VEGETATION SEEN, SR+.

  
-----  
Dr. V.C.CHAUHAN, M.D.,CARD.



Name: Mr. Bhavesh Kumar C. Maru  
Patient ID: ECU/21030617

Age: 037Y  
Gender: Male

Ref. phys.

Pacemaker: Unknown

Remark:

23.01.2024 09:48:36  
Standard 12-Lead

BHAILAL AMIN GENERAL HOSPITAL

HR	92 bpm	RR	650 ms
P axis	73°	PR	97 ms
QRS axis	23°	QRS	124 ms
T axis	41°	QT	86 ms
		QTcB	333 ms
			413 ms

Unconfirmed report

*Handwritten:* V1-V6  
DE CILMAY

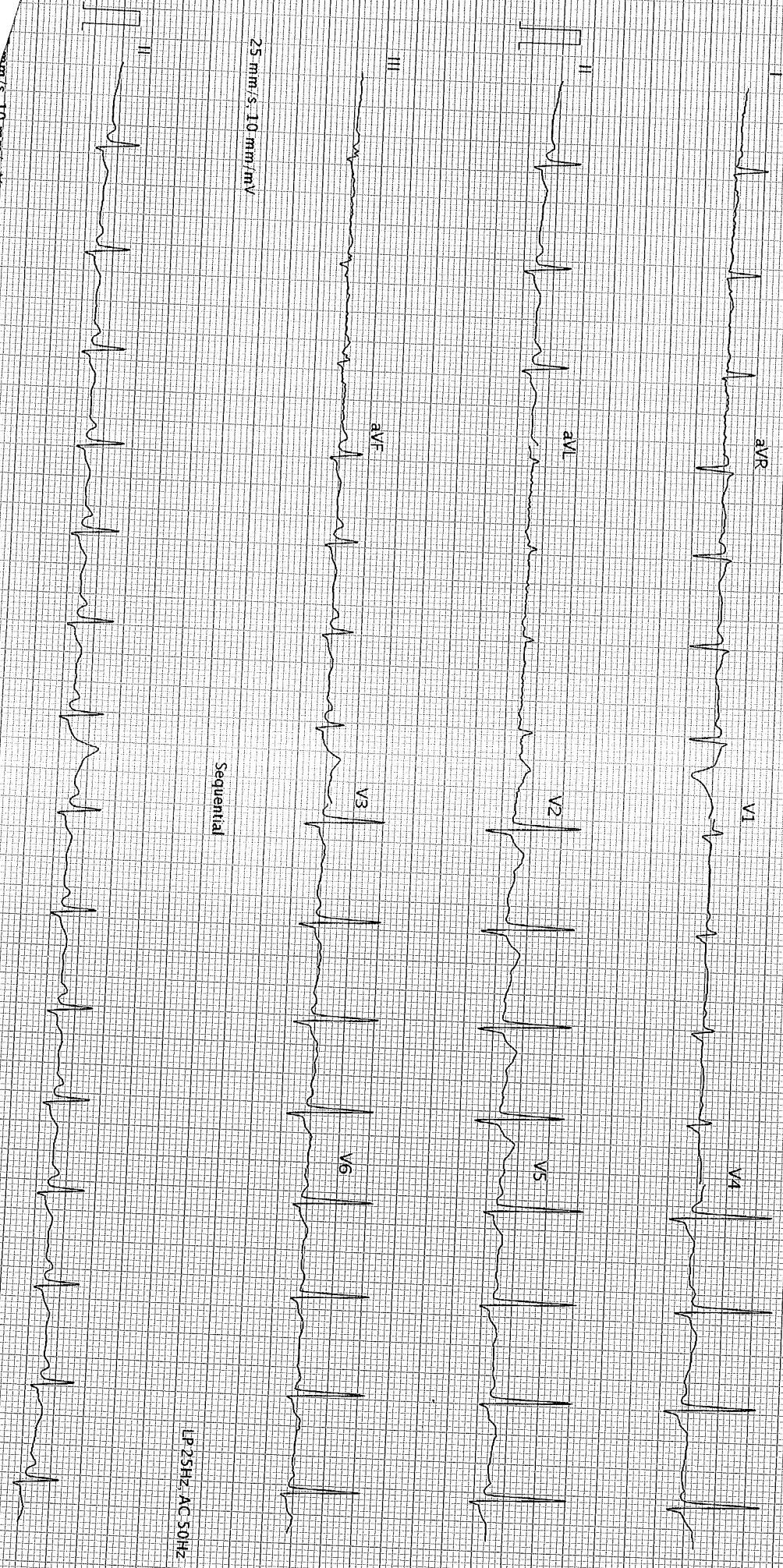

25 mm/s, 10 mm/mV

Sequential

LP 25Hz, AC 50Hz

25 mm/s, 10 mm/mV

211030