



NARAYAN MEMORIAL HOSPITAL

(A Unit of Narayan Health Services Pvt.Ltd.)
601 Diamond Harbour Road, Kolkata: 700034, Phone: +91 33 6640 0000, 62921 95051
Email: contact@nmh.org.in | Website: www.narayanmemorialhospital.com

Duplicate Credit Tax Invoice

Invoice No : NMHK.2307112
Patient Name : Mr. RAKESH KUMAR SINHA
Age : 41 Year(s) / Male
Company : ArcoFemi Healthcare Ltd.
Company Address : EDEN CITY TOWER-C5, FLAT-1301, MAHESHTA LA, SOUTH 24 PARGANAS, West Bengal, 700137

Bill Date : 22/01/2024 08:54AM
Bill No : OPCRI10691
Receipt No :
Referred By : NMH
GSTNo : 19AACCN1707E1ZS
Mobile No : 9903411334

No	Services	Qty	Price (Rs.)	Dis Amt(Rs.)	Amount(Rs.)
1	HEALTH CHECKUPS Mediwheel Full Body Health Checkup Male Above 40	1	2400	0	2400

Bill Amount : 2400.00
To be paid by company : 2400.00

RS. 2400.00
to be paid by ArcoFemi Healthcare Ltd.

Cashier
PEALI POLLEY / PEALI.P

Gmail

Health Check Up NMH <healthcheckup.nmh@gmail.com>

Health Check up Booking Confirmed Request(bobE6060),Package Code-10000474, Beneficiary Code-301743

Collect Adhar Card.

Mediwheel <wellness@mediwheel.in>
healthcheckup.nmh@gmail.com
customer@mediwheel.in

Insurance :- Arcofemi Healthcare 20 January 2024 at 17:36

2400/-

PKG :- Mediwheel Full body Male Below

above

40



011-41195959

Hi Narayan Memorial Hospital,

We have received the confirmation for the following booking. Please provide your confirmation by clicking on the yes and no button.

Hospital Package Name : Mediwheel Full Body Health Checkup Male Below 40

Patient Package Name : Mediwheel Full Body Health Checkup Male Above 40

Package Code : PKG10000474

Contact Details : 9903411334

Email : rakesh.sinha4@bankofbaroda.co.in

Booking Date : 20-01-2024

Appointment Date : 22-01-2024

Confirmation Status : Booking Confirmed

Preferred Time : 8:00am

Member Information		
Booked Member Name	Age	Gender
MR. SINHA RAKESH KUMAR	41 year	Male

We request you to facilitate the employee on priority.

Thanks,
Mediwheel Team

You have received this mail because your e-mail ID is registered with This is a system-generated e-mail Arcofemi Healthcare Limited, please don't reply to this message.

Please visit to our Terms & Conditions for more informaion. This email is recieved because you are register with us Click here to unsubscribe.



सत्यमेव जयते
भारत सरकार



आधार

भारतीय विशिष्ट पहचान प्राधिकरण

भारत सरकार

Unique Identification Authority of India

Government of India

सांगोबन क्रम / Enrollment No. : 2016/01040/00279

To
Rakesh Kumar Sinha
राकेश कुमार सिन्हा
S/O: Rajeshwar Prasad
dharmraj kung dak banglow road
primary school
near devi sthan
kaghzi MOHALLA
Bihar
Biharsharif, Nalanda
Bihar - 803101
9709101334

16/02/2015



KH209189975FT
20918997



आपका आधार क्रमांक / Your Aadhaar No. :

9953 5096 3972

आधार - आम आदमी का अधिकार



भारत सरकार

Government of India

राकेश कुमार सिन्हा
Rakesh Kumar Sinha



जन्म तिथि / DOB: 01/03/1983
पुरुष / Male

9953 5096 3972



आधार - आम आदमी का अधिकार

Narayan Memorial Hospital

(A Unit of Narayan Health Services Pvt. Ltd.)

CIN No. : U85110WB2005PTC104884

GSTIN No. : 19AACCN1707E1ZS



DIAGNOSTICS REPORT

Patient Name	: Mr. RAKESH KUMAR SINHA	Order Date	: 22/01/2024 08:54
Age/Sex	: 41 Year(s)/Male	Report Date	: 23/01/2024 18:17
UHID	: NMHK.2307112	IP No	:
Ref. Doctor	: NMH	Facility	: NARAYAN MEMORIAL HOSPITAL
		Mobile	: 9903411334
Address	: EDEN CITY TOWER-CS, FLAT-1301, MAHESHTALA,SOUTH 24 PARGANAS, West Bengal, 700137		

ELECTROCARDIOGRAM REPORT (ECG)

HR	: 59 bpm
Rhythm	: Sinus
P wave	: Normal
PR Interval	: 150 msec
QRS axis	: Normal
QRS duration	: 104 msec
QRS configuration	: Normal
T wave	: Normal
ST segment	: Non specific changes inferior leads
QTc	: 372 msec
QT	: 372 msec

IMPRESSION:

- Sinus bradycardia.
 - Non specific ST changes inferior leads.
- Clinical correlation please.

Dr. Sudip Chakraborty, MBBS, DIP (Preventative Cardiology) fellow Clinical

RegNo: 56285

Print Date Time : 23/01/2024 18:15:20

Print By : Arpita manna

Page 1 of 1

Registered Office :
582, Diamond Harbour Road
Behala, Kolkata - 700 034

Corporate Office :
Behala Manton, 85, (Mail - 601)
Diamond Harbour Road, Kolkata - 700 034

Ph : 033 6640 0000 | Mob : +91 62921 95051 | E-mail : contact@nmh.org.in

www.narayanmemorialhospital.com

Follow us on

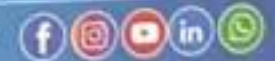

n

2307112
41 years

Male

kg

HR 59/min

Axis: P 6°

SINUS RHYTHM

6.02

UNCONFIRMED REPORT

Intervals:	RR 1018 ms	P	6°
	P 144 ms	QRS	44°
	PR 150 ms	T	34°
	QRS 104 ms	P (II)	0.09 mV
	QT 372 ms	S (V1)	-1.75 mV
	QTc 372 ms	R (V5)	1.39 mV
	(Bazett)	Sokol.	3.73 mV
	10 mm/mV		

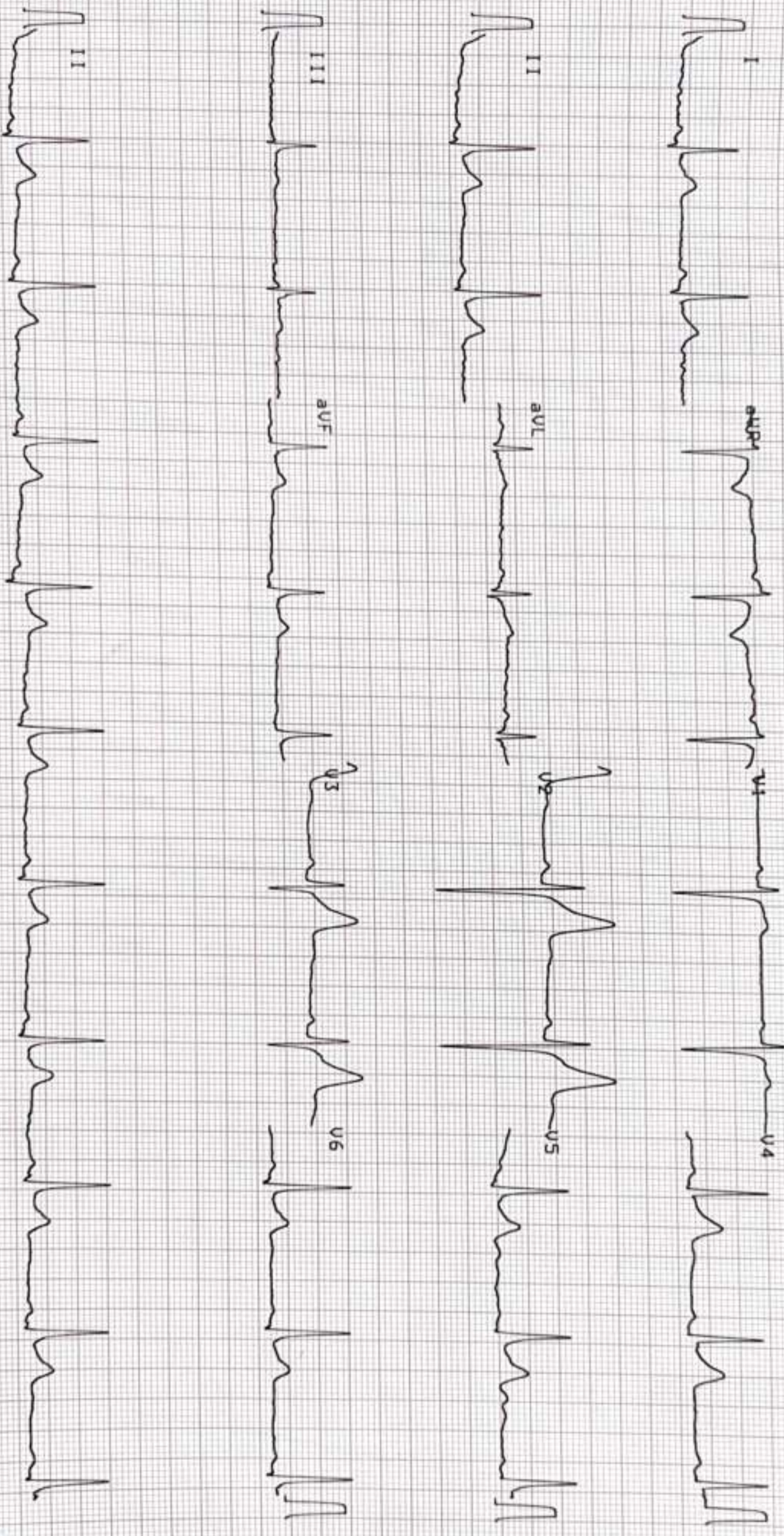

10 mm/mV
25 mm/s

0.05-25 Hz F50 SSF 585 22.01.2024 13:14:17

NARAYAN MEMORIAL
HOSPITAL, BEHRLA

Part No. 2.157017M RT-102plus 1.2s
CE 0123

921 950511



DIAGNOSTICS REPORT

Patient Name	: Mr. RAKESH KUMAR SINHA	Order Date	: 22/01/2024 08:54
Age/Sex	: 41 Year(s)/Male	Report Date	: 22/01/2024 12:32
UHID	: NMHK.2307112	IP No	:
Ref. Doctor	: NMH	Facility	: NARAYAN MEMORIAL HOSPITAL
		Mobile	: 9903411334
Address	: EDEN CITY TOWER-C5, FLAT-1301, MAHESHTALA,SOUTH 24 PARGANAS, West Bengal, 700137		

X-RAY CHEST PA VIEW

No active lung parenchymal lesion is seen.

Both hila are normal in position, size and density.

Cardiothoracic ratio appear normal.

Trachea and mediastinum are normal in position.

Both costo-phrenic angles are clear.

Domes of diaphragm are normal in position and outlines are well delineated.

Bony thorax appears unremarkable .

Needs clinical correlation.

Dr.SUBRATA NAG , MBBS,DNB,Fellow
Intervention/endovascular surgery

RegNo: 66718



DIAGNOSTICS REPORT

Patient Name	: Mr. RAKESH KUMAR SINHA	Order Date	: 22/01/2024 08:54
Age/Sex	: 41 Year(s)/Male	Report Date	: 22/01/2024 15:34
UHID	: NMHK.2307112	IP No	:
Ref. Doctor	: NMH	Facility	: NARAYAN MEMORIAL HOSPITAL
		Mobile	: 9903411334
Address	: EDEN CITY TOWER-CS, FLAT-1301, MAHESHTALA,SOUTH 24 PARGANAS, West Bengal, 700137		

USG REPORT OF WHOLE ABDOMEN (SCREENING)

LIVER : Liver is normal in size and parenchymal echotexture. Intrahepatic biliary radicles are not dilated. No focal mass lesion is seen.

PORTA :PV : Normal. PV measures 1.0 cm.

CD : Normal . CD measures 0.3 cm.

GALL BLADDER :Gall bladder is normal in size, contour, outline and position. No calculus is seen. Wall thickness is normal.

PANCREAS :Pancreas is normal in size and parenchymal echogenicity. Pancreatic duct is not dilated.

SPLEEN :Spleen is not enlarged and parenchyma shows normal homogeneous pattern.

KIDNEYS :Both kidneys are normal in size, shape, outline, position and parenchymal echogenicity. Corticomedullary differentiation maintained.

No evidence of any calculus/ mass / hydronephrosis is seen.

Right kidney measures : 11.9 cm & Left kidney measures : 12.4 cm.

URINARY BLADDER : Urinary bladder is normal in contour, outline and distension. No vesical lesion is seen.

Narayan Memorial Hospital

(A Unit of Narayan Health Services Pvt. Ltd.)

CIN No. : U85110WB2005PTC104884

GSTIN No. : 19AACCN1707E1ZS



DIAGNOSTICS REPORT

Patient Name	: Mr. RAKESH KUMAR SINHA	Order Date	: 22/01/2024 08:54
Age/Sex	: 41 Year(s)/Male	Report Date	: 22/01/2024 15:34
UHID	: NMHK.2307112	IP No	:
Ref. Doctor	: NMH	Facility	: NARAYAN MEMORIAL HOSPITAL
		Mobile	: 9903411334
Address	: EDEN CITY TOWER-C5, FLAT-1301, MAHESHTALA,SOUTH 24 PARGANAS, West Bengal, 700137		

PROSTATE : Prostate is normal size, outline and echotexture appear normal. No focal lesion is seen. Prostate measures 3.4 cm x 4.1 cm x 3.2 cm. It weight approx 23 gm.

PERITONEUM : : No free fluid is noted.

RETROPERITONEUM : IVC and aorta appear normal. No lymphadenopathy is seen.

IMPRESSION : Normal study.

Dr.MADHUSHREE RAY NASKAR, MBBS
,DMRD

Consultant Radiologist

RegNo: 57032

Print Date Time : 22/01/2024 15:32:37

Print By : Sanhita Gupta

Registered Office :
582, Diamond Harbour Road
Behala, Kolkata - 700 034

Corporate Office :
Behala Manton, 85, (Mail - 601)
Diamond Harbour Road, Kolkata - 700 034

Ph : 033 6640 0000 | Mob : +91 62921 95051 | E-mail : contact@nmh.org.in

www.narayanmemorialhospital.com

Follow us on     

Narayan Memorial Hospital

(A Unit of Narayan Health Services Pvt. Ltd.)

CIN No. : U85110WB2005PTC104884

GSTIN No. : 19AACCN1707E1ZS



LABORATORY INVESTIGATION REPORT

Patient Name : Mr. RAKESH KUMAR SINHA

UHID : NMHK.2307112

Episode : OP

Ref. Doctor : NMH

Address : EDEN CITY TOWER-C5, FLAT-1301, MAHESHTALA, SOUTH
24 PARGANAS, West Bengal, 700137

Age/Sex : 41 Year(s)/Male

Order Date : 22/01/2024 08:54

Mobile No : 9903411334

DOB : 01/01/1983

Facility : NARAYAN MEMORIAL HOSPITAL

Biochemistry

INVESTIGATION	RESULTS	UNITS	BIOLOGICAL REF RANGE
Sample No : 07H0157864	Collection Date : 22/01/24 09:22	Ack Date : 22/01/2024 11:00	Report Date : 22/01/24 14:20

BUN / CREATINE RATIO

Sample- Serum

SAMPLE : SERUM

BUN / CREATINE RATIO

7.0

End of Report

Dr.S. Chatterjee
MD, MBBS, FAAC
(CONSULTANT BIOCHEMIST)

Checked By



LABORATORY INVESTIGATION REPORT

Patient Name : Mr. RAKESH KUMAR SINHA	Age/Sex : 41 Year(s)/Male
UHID : NMHK.2307112	Order Date : 22/01/2024 08:54
Episode : OP	Mobile No : 9903411334
Ref. Doctor : NMH	DOB : 01/01/1983
Address : EDEN CITY TOWER-CS, FLAT-1301, MAHESHTALA, SOUTH 24 PARGANAS, West Bengal, 700137	Facility : NARAYAN MEMORIAL HOSPITAL

Biochemistry

INVESTIGATION	RESULTS	UNITS	BIOLOGICAL REF RANGE
Sample No : 07H0157864	Collection Date : 22/01/24 09:22	Ack Date : 22/01/2024 11:00	Report Date : 22/01/24 14:20

SERUM CREATININE

Sample- Serum

SAMPLE : SERUM

SERUM CREATININE

Jaffe Gen2 Compensated

0.8

mg/dl

0.7 - 1.2

LIVER FUNCTION TEST (LFT)

Sample- Serum

SAMPLE : SERUM

TOTAL BILIRUBIN

Diazo Method

0.9

mg/dl

0 - 1.1

DIRECT BILIRUBIN

Diazo Method

0.3 ▲

mg/dl

0 - 0.2

INDIRECT BILIRUBIN

Calculated

0.6

mg/dl

0.2 - 0.9

SGPT (ALT)

IFCC Without Pyridoxal Phosphate

24

U/L

0 - 34

SGOT (AST)

IFCC Without Pyridoxal Phosphate

33 ▲

U/L

0 - 31

ALKALINE PHOSPHATASE

IFCC

72

U/L

53 - 128

TOTAL PROTEIN

Biluret

7.6

g/dl

6.4 - 8.2

ALBUMIN

Bromocresol Green

5.4 ▲

gm/dl

3.5 - 5.2

GLOBULIN

Calculated

2.2

g/dl

2 - 3.5

ALBUMIN:GLOBULIN

Calculated

2.5

-

1.1 - 2.5

GGT

Enzymatic colorimetric assay

30

U/L

8 - 61

BLOOD UREA NITROGEN

Sample- Serum

BLOOD UREA NITROGEN

5.6 ▼

mg/dl

6 - 20



LABORATORY INVESTIGATION REPORT

Patient Name : Mr. RAKESH KUMAR SINHA	Age/Sex : 41 Year(s)/Male
UHID : NMHK.2307112	Order Date : 22/01/2024 08:54
Episode : OP	Mobile No : 9903411334
Ref. Doctor : NMH	DOB : 01/01/1983
Address : EDEN CITY TOWER-C5, FLAT-1301, MAHESHTALA, SOUTH 24 PARGANAS, West Bengal, 700137	Facility : NARAYAN MEMORIAL HOSPITAL

Calculated

LIPID PROFILE

Sample- Serum

SAMPLE : SERUM

TOTAL CHOLESTEROL	214	mg/dl	Desirable <200 Borderline 200-239 High >=240
<i>CHOD-PAP</i> HDL CHOLESTEROL	42	mg/dl	40 - 60
<i>Homogenous Enzymatic Colorimetric</i> LDL CHOLESTEROL	137	mg/dl	Optimal < 100 Borderline 130 - 159 High >160
<i>Homogenous Enzymatic Colorimetric</i> VLDL	35.4 ▲	mg/dl	0 - 30
<i>CALCULATED</i> CHOLESTEROL-HDL RATIO	5.10	-	
LDL-HDL RATIO	3.26	-	
TRIGLYCERIDES	177	mg/dl	Desirable <150 Borderline 150 - 200 High >200

Enzymatic Colorimetric

URIC ACID

Sample- Serum

SAMPLE : SERUM

URIC ACID	7.2 ▲	mg/dl	3.4 - 7
-----------	-------	-------	---------

Enzymatic Colorimetric

GLYCOSYLATED HAEMOGLOBIN (HBA1C)

Sample- EDTA Whole Blood A

SAMPLE : EDTA BLOOD

HBA1C	5.3		
-------	-----	--	--



LABORATORY INVESTIGATION REPORT

Patient Name : Mr. RAKESH KUMAR SINHA	Age/Sex : 41 Year(s)/Male
UHID : NMHK.2307112	Order Date : 22/01/2024 08:54
Episode : OP	Mobile No : 9903411334
Ref. Doctor : NMH	DOB : 01/01/1983
Address : EDEN CITY TOWER-CS, FLAT-1301 , MAHESHTALA ,SOUTH 24 PARGANAS,West Bengal ,700137	Facility : NARAYAN MEMORIAL HOSPITAL

Interpretation & Remark:

- HbA1c is used for monitoring diabetic control. It reflects the estimated average glucose.
- HbA1c has been endorsed by clinical groups & American Diabetes Association guidelines 2017, for diagnosis of diabetes using a cut-off point of 6.5%.
- Trends in HbA1c are a better indicator of diabetic control than a solitary test.
- Low HbA1c in a non-diabetic individual are often associated with systemic inflammatory diseases, chronic anaemia (Specially severe iron deficiency anaemia & haemolytic), chronic renal failure and liver diseases. Clinical correlation suggested.
- Interference of Haemoglobinopathies in HbA1c estimation.
 - For HbF > 25%, an alternate platform (Fructosamine) is recommended for testing of HbA1c.
 - Homozygous hemoglobinopathy is detected, fructosamine is recommended for monitoring diabetic status.
 - Heterozygous state detected (D10/ turbo is corrected for HbS and HbC trait).
- For known diabetic patients, following values can be considered as a tool for monitoring the glycemic control :

Excellent Control - 6 -7 %,
Fair to Good Control - 7 - 8 %,
Unsatisfactory Control - 8 - 10 %
Poor Control - > 10 % .

Note : Hemoglobin electrophoresis (HPLC method) is recommended for detecting hemoglobinopathy.

BLOOD SUGAR(F)

Sample- Plasma

SAMPLE : PLASMA

BLOOD SUGAR FASTING

93

mg/dl

70 - 109

Hexokinase

BLOOD SUGAR(PP)

Sample- Plasma

SAMPLE : PLASMA

BLOOD SUGAR PP

102

mg/dl

70 - 140

Hexokinase

End of Report

Dr.S. Chatterjee
MD, MBBS, FAACC
(CONSULTANT BIOCHEMIST)



LABORATORY INVESTIGATION REPORT

Patient Name : Mr. RAKESH KUMAR SINHA
UHID : NMHK.2307112
Episode : OP
Ref. Doctor : NMH
Address : EDEN CITY TOWER-C5, FLAT-1301, MAHESHTALA, SOUTH
24 PARGANAS, West Bengal, 700137

Age/Sex : 41 Year(s)/Male
Order Date : 22/01/2024 08:54
Mobile No : 9903411334
DOB : 01/01/1983
Facility : NARAYAN MEMORIAL HOSPITAL

Hematology

INVESTIGATION	RESULTS	UNITS	BIOLOGICAL REF RANGE
Sample No : 07H0157864	Collection Date : 22/01/24 09:22	Ack Date : 22/01/2024 11:31	Report Date : 22/01/24 12:57

BLOOD GROUPING & Rh TYPING

Sample- EDTA Whole Blood

SAMPLE : EDTA BLOOD

BLOOD GROUP

' B '

Agglutination forward & Reverse

RH TYPE

POSITIVE

COMPLETE HAEMOGRAM (CBC)

Sample- EDTA Whole Blood

SAMPLE : EDTA BLOOD

HAEMOGLOBIN (HB)

14.4

gm/dl

13 - 17

Colorimetric method (Cyn Meth)

RBC COUNT

4.7

x10⁶/ul

4.5 - 5.5

Electrical Impedance Method

TOTAL WBC COUNT

7.9

10³/cm³
m

4 - 10

Electrical Impedance Method

PLATELET COUNT

240

10³/cm³
m

150 - 410

Electrical Impedance Method

PCV

44

%

40 - 50

RBC pulse ht. detection method

MCV

95

fl

83 - 101

calculated

MCH

31

pg

27 - 32

Calculated

MCHC

33

gm/dl

31.5 - 34.5

Calculated

ESR

15 ▲

%

0 - 10

Modified Westergren Method

DIFFERENTIAL COUNT

NEUTROPHILS

59

%

40 - 80

Microscopy

LYMPHOCYTES

30

%

20 - 40

Microscopy

Narayan Memorial Hospital

(Unit of Narayan Health Services Pvt. Ltd.)

CIN No. : U85110WB2005PTC104884

GSTIN No. : 19AACCN1707E1ZS



LABORATORY INVESTIGATION REPORT

Patient Name : Mr. RAKESH KUMAR SINHA

Age/Sex : 41 Year(s)/Male

UHID : NMHK.2307112

Order Date : 22/01/2024 08:54

Episode : OP

Ref. Doctor : NMH

Mobile No : 9903411334

DOB : 01/01/1983

Address : EDEN CITY TOWER-C5, FLAT-1301, MAHESHTALA, SOUTH
24 PARGANAS, West Bengal, 700137

Facility : NARAYAN MEMORIAL HOSPITAL

MONOCYTES	05	%	2 - 10
<i>Microscopy</i>			
EOSINOPHILS	06	%	1 - 6
<i>Microscopy</i>			
BASOPHILS	00	%	0 - 2
<i>Microscopy</i>			

PERIPHERAL BLOOD SMEAR

RBC

Normocytic normochromic.

WBC

Within normal limits.

PLATELET

Adequate.

End of Report

Dr. MAINAK CHAKRABORTY
MBBS, MD(PATH)
(CONSULTANT PATHOLOGIST)

Checked By

Page 2 of 2

Registered Office :
582, Diamond Harbour Road
Behala, Kolkata - 700 034

Corporate Office :
Behala Manton, 85, (Mail - 601)
Diamond Harbour Road, Kolkata - 700 034

Ph : 033 6640 0000 | Mob : +91 62921 95051 | E-mail : contact@nmh.org.in

www.narayanmemorialhospital.com

Follow us on     



LABORATORY INVESTIGATION REPORT

Patient Name : Mr. RAKESH KUMAR SINHA
UHID : NMHK.2307112
Episode : OP
Ref. Doctor : NMH
Address : EDEN CITY TOWER-C5, FLAT-1301, MAHESHTALA, SOUTH
24 PARGANAS, West Bengal, 700137

Age/Sex : 41 Year(s)/Male
Order Date : 22/01/2024 08:54
Mobile No : 9903411334
DOB : 01/01/1983
Facility : NARAYAN MEMORIAL HOSPITAL

Immunoassays- Tumour Markers

INVESTIGATION	RESULTS	UNITS	BIOLOGICAL REF RANGE
Sample No : 07H0157864	Collection Date : 22/01/24 09:22	Ack Date : 22/01/2024 11:00	Report Date : 22/01/24 16:45

PROSTATE SPECIFIC ANTIGEN (PSA)

Sample- Serum
PROSTATE SPECIFIC ANTIGEN (PSA) 0.57 ng/ml <3.5

Interpretation : Prostate-specific antigen (PSA) is a glycoprotein that is produced by the prostate gland, the lining of the urethra, and the bulbourethral gland. PSA exists in serum mainly in two forms, complexed to alpha-1 -anti - chymotrypsin (PSA-ACT complex) and unbound (free PSA). Increases in prostatic glandular size and tissue damage caused by benign prostatic hypertrophy, prostatitis, or prostate cancer may increase circulating PSA levels. Transient increase in PSA can also be seen following per rectal digital or sonological examinations

End of Report

Dr.S. Chatterjee
MD, MBBS, FAAC
(CONSULTANT BIOCHEMIST)

Checked By



LABORATORY INVESTIGATION REPORT

Patient Name : Mr. RAKESH KUMAR SINHA	Age/Sex : 41 Year(s)/Male
UHID : NMHK.2307112	Order Date : 22/01/2024 08:54
Episode : OP	Mobile No : 9903411334
Ref. Doctor : NMH	DOB : 01/01/1983
Address : EDEN CITY TOWER-C5, FLAT-1301, MAHESHTALA, SOUTH 24 PARGANAS, West Bengal, 700137	Facility : NARAYAN MEMORIAL HOSPITAL

Immunology

INVESTIGATION	RESULTS	UNITS	BIOLOGICAL REF RANGE
Sample No : 07H0157864	Collection Date : 22/01/24 09:22	Ack Date : 22/01/2024 11:00	Report Date : 22/01/24 16:45

THYROID FUNCTION TEST

Sample-	Serum		
SAMPLE : SERUM			
T3	1.0	ng/ml	0.6 - 1.8
ECLIA			
T4	8.54	ug/dL	5.4 - 11.7
ECLIA			
TSH	2.26	uIU/ml	Adult Male – 0.27-5.5 0 Adult Female – 0.27-5.50 Newborns - <25 Upto 12 years – 0.3-5

ECLIA

Interpretations:

1. For diagnostic purposes, the result should always be assessed in conjunction with the patient's medical history, clinical examinations and other findings.
2. The assay is unaffected by icterus (Bilirubin < 701 µmol/L or < 41 mg/dL), hemolysis (Hb < 0.621 mmol/L or < 1 g/dL), lipemia (Intralipid < 1500 mg/dL), biotin (<102 nmol/L or < 25 ng/ml), IgG < 2 g/dL and IgM < 0.5 g/dL)
3. There is no high dose hook effect at TSH concentrations upto 1000 µmol/ml.
4. TSH values may be transiently altered because of non thyroidal illness like several infections, liver disease, renal and heart failure, several burns, trauma and surgery etc. Drugs that decrease TSH values e.g. L-dopa, Glucocorticoid drugs that increase TSH values e.g. Iodine, Lithium, Amiodarone.
5. The assay is unaffected by icterus (bilirubin < 633 µmol/L or < 37 mg/dl), hemolysis (Hb < 1.4 mmol/L or < 2.3 g/dl), lipemia (triglycerides < 28.5 mmol/L or 2500 mg/dl) and biotin (< 409 nmol or < 100 ng/ml).
6. The assay is unaffected by icterus (bilirubin < 599 µmol/L or < 35 mg/dl), hemolysis (Hb < 1.2 mmol/L or < 2.0 g/dl), lipemia (Intralipid < 1800 mg/dl) and biotin (< 123 nmol or < 30 ng/ml).

End of Report

Dr.S. Chatterjee
MD, MBBS, FAACC
(CONSULTANT BIOCHEMIST)



LABORATORY INVESTIGATION REPORT

Patient Name : Mr. RAKESH KUMAR SINHA	Age/Sex : 41 Year(s)/Male
UHID : NMHK.2307112	Order Date : 22/01/2024 08:54
Episode : OP	Mobile No : 9903411334
Ref. Doctor : NMH	DOB : 01/01/1983
Address : EDEN CITY TOWER-C5, FLAT-1301, MAHESHTALA, SOUTH 24 PARGANAS, West Bengal, 700137	Facility : NARAYAN MEMORIAL HOSPITAL

Clinical Pathology

INVESTIGATION	RESULTS	UNITS	BIOLOGICAL REF RANGE
Sample No : 07H0157863	Collection Date : 22/01/24 09:21	Ack Date : 22/01/2024 10:59	Report Date : 23/01/24 11:05

URINE FOR R/E

Sample- Urine

SAMPLE : URINE

PHYSICAL EXAMINATION

VOLUME	45	ml	
COLOUR	PALE STRAW		
APPEARANCE	SLIGHTLY HAZY		
SPECIFIC GRAVITY	1.010		1.010 - 1.030
REACTION(pH)	ACIDIC (pH - 6.5)		

CHEMICAL EXAMINATION

SUGAR	ABSENT	ABSENT
ALBUMIN.	ABSENT	ABSENT
BLOOD	ABSENT	ABSENT
KETONE	ABSENT	ABSENT
BILE SALT	ABSENT	ABSENT
BILE PIGMENTS	ABSENT	ABSENT

MICROSCOPIC EXAMINATION

PUS CELLS	1-2/HPF	<5/HPF
EPITHELIAL CELLS	0-2/HPF	<20/HPF
RBC	ABSENT	
CAST	ABSENT	ABSENT
CRYSTAL	ABSENT	ABSENT

Please correlate clinically.

End of Report

Dr. MAINAK CHAKRABORTY
 MBBS, MD(PATH)
 (CONSULTANT PATHOLOGIST)



LABORATORY INVESTIGATION REPORT

Patient Name : Mr. RAKESH KUMAR SINHA	Age/Sex : 41 Year(s)/Male
UHID : NMHK.2307112	Order Date : 22/01/2024 08:54
Episode : OP	Mobile No : 9903411334
Ref. Doctor : NMH	DOB : 01/01/1983
Address : EDEN CITY TOWER-C5, FLAT-1301, MAHESHTALA, SOUTH 24 PARGANAS, West Bengal, 700137	Facility : NARAYAN MEMORIAL HOSPITAL

Clinical Pathology

INVESTIGATION	RESULTS	UNITS	BIOLOGICAL REF RANGE
Sample No : 07H0157863	Collection Date : 22/01/24 09:21	Ack Date : 22/01/2024 10:59	Report Date : 23/01/24 10:25

URINE FOR SUGAR FASTING

Sample- Urine

SAMPLE : URINE

RESULT

ABSENT

End of Report

Dr.S. Chatterjee
 MD, MBBS, FAACC
 (CONSULTANT BIOCHEMIST)

Checked By



LABORATORY INVESTIGATION REPORT

Patient Name : Mr. RAKESH KUMAR SINHA
UHID : NMHK.2307112
Episode : OP
Ref. Doctor : NMH
Address : EDEN CITY TOWER-C5, FLAT-1301, MAHESHTALA, SOUTH
24 PARGANAS, West Bengal, 700137
Age/Sex : 41 Year(s)/Male
Order Date : 22/01/2024 08:54
Mobile No : 9903411334
DOB : 01/01/1983
Facility : NARAYAN MEMORIAL HOSPITAL

Clinical Pathology

INVESTIGATION	RESULTS	UNITS	BIOLOGICAL REF RANGE
Sample No. : 07H0157891	Collection Date : 22/01/24 12:32	Ack Date : 22/01/2024 15:32	Report Date : 23/01/24 10:25

URINE FOR SUGAR PP

Sample- Urine

SAMPLE : URINE

RESULT

ABSENT

End of Report

Dr. S. Chatterjee
MD, MBBS, FAAC
(CONSULTANT BIOCHEMIST)

Checked By

Narayan Memorial Hospital

(A Unit of Narayan Health Services Pvt. Ltd.)

CIN No. : U85110WB2005PTC104884

GSTIN No. : 19AACCN1707E1ZS



DIAGNOSTICS REPORT

Patient Name	: Mr. RAKESH KUMAR SINHA	Order Date	: 22/01/2024 08:54
Age/Sex	: 41 Year(s)/Male	Report Date	: 22/01/2024 17:05
UHID	: NMHK.2307112	IP No	:
Ref. Doctor	: NMH	Facility	: NARAYAN MEMORIAL HOSPITAL
		Mobile	: 9903411334
Address	: EDEN CITY TOWER-C5, FLAT-1301, MAHESHTALA, SOUTH 24 PARGANAS, West Bengal, 700137		

ECHOCARDIOGRAPHY (SCREENING)

Status of Patient :

- * No regional wall motion abnormality at rest.
- * Normal LV systolic function (LVEF = 65%).
- * Normal RV systolic function. (TAPSE = 2.2 cm, RVS' =0.11 m/s).
- * Adequate diastolic compliance (E/e' = 8.01, E/A - 1.5)
- * No pericardial effusion.
- * Mild TR. (Estimated PASP - 29 mmHg).
- * IVC normal diameter & > 50 % respiratory compressibility.
- * No thrombus, mass / vegetation.

Dr. Sudip Chakraborty , MBBS, DIP (Preventative Cardiology) fellow Clinical

RegNo: 56285

Print Date Time : 23/01/2024 07:59:25

Print By : Arpita manna

Registered Office :
582, Diamond Harbour Road
Behala, Kolkata - 700 034

Corporate Office :
Behala Manton, 85, (Mail - 601)
Diamond Harbour Road, Kolkata - 700 034

Ph : 033 6640 0000 | Mob : +91 62921 95051 | E-mail : contact@nmh.org.in

www.narayanmemorialhospital.com

Follow us on