









Patient Name	: Mr. SACHIN CHANDRIKAPURE	Certificate No. NIC-8697	Collected	: 13/Jan/2024 12:29PM
Age/Gender	: 35 Y 10 M 19 DM		Received	: 13/Jan/2024 03:38PM
UH/DMR No	: CPIM.000C115938		Reported	: 13/Jan/2024 04:22PM
Visit ID	: CPIMQPV155675		Status	: Final Report
Ref Doctor	: Dr. SFI -		Sponsor Name	: ARCOFEMI HEALTHCARE LIMITED
Emp/Auth/TPA ID	: bobE4788			

**DEPARTMENT OF BIOCHEMISTRY**

**ARCOFEMI - MEDIWHEEL - FULL BODY ANNUAL PLUS MALE - 2D ECHO - PAN INDIA - FY2324**

Test Name	Result	Unit	Bio. Ref. Range	Method
<b>GLUCOSE, POST PRANDIAL (PP), 2 HOURS , SODIUM FLUORIDE PLASMA (2 HR)</b>	80	mg/dL	70-140	HEXOKINASE

**Comment:**

It is recommended that FBS and PPBS should be interpreted with respect to their Biological reference ranges and not with each other.

Conditions which may lead to lower postprandial glucose levels as compared to fasting glucose levels may be due to reactive hypoglycemia, dietary meal content, duration or timing of sampling after food digestion and absorption, medications such as insulin preparations, sulfonylureas, amylin analogues, or conditions such as overproduction of insulin

*Sneha Shah*  
**Dr Sneha Shah**  
 MBBS, MD (Pathology)  
 Consultant Pathologist



SIN No- PLP1408147

Patient Name	: M. SACHIN CHANDRIKAPURE	Collected	: 13/Jan/2024 11:33AM
Age/Gender	: 33 Y 10 M 19 DM	Received	: 13/Jan/2024 04:13PM
UHID/MR No	: CPIM 08D3 15938	Reported	: 13/Jan/2024 06:07PM
Visit ID	: CP MOPV155675	Status	: Final Report
Ref Doctor	: Dr. SCLF	Sponsor Name	: ARCOFEMI HEALTHCARE LIMITED
Emp/Auth/TPA ID	: bobE4769		

**DEPARTMENT OF BIOCHEMISTRY**

**ARCOFEMI - MEDIUMWHEEL - FULL BODY ANNUAL PLUS MALE - 2D ECHO - PAN INDIA - FY2324**

Test Name	Result	Unit	Blo. Ref. Range	Method
<b>HBA1C (GLYCATED HEMOGLOBIN) , WHOLE BLOOD EDTA</b>				
HBA1C, GLYCATED HEMOGLOBIN	5.8	%		HPLC
ESTIMATED AVERAGE GLUCOSE (eAG)	120	mg/dL		Calculated

**Comment:**

Reference Range as per American Diabetes Association (ADA) 2023 guidelines

REFERENCE GROUP	HBA1C %
NON DIABETIC	<5.7
PREDIABETES	5.7 - 6.4
DIABETES	≥ 6.5
DIABETICS	
EXCELLENT CONTROL	6 - 7
FAIR TO GOOD CONTROL	7 - 8
UNSATISFACTORY CONTROL	8 - 10
POOR CONTROL	> 10

Note: Dietary preparation or fasting is not required

1. HbA1C is recommended by American Diabetes Association for diagnosing Diabetes and monitoring Glycemic Control by American Diabetes Association guidelines 2023

2. Trends of HbA1C values is a better indicator of Glycemic control than a single test

3. Low HbA1C in Non-Diabetic patients are associated with Anemia (Iron Deficiency/Hemolytic) Liver Disorders, Chronic Kidney Disease. Clinical Correlation advised in interpretation of low Values.

4. Falsely low HbA1c (below 4%) may be observed in patients with clinical conditions that shorten erythrocyte life span or decrease mean erythrocyte size. HbA1c may not accurately reflect glycemic control when clinical conditions that affect erythrocyte survival are present.

5. In cases of heterozygote of Hemoglobin variants in HbA1C, alternative methods (Fructosamine) optional or is recommended for Glycemic Control

A. HbF >25%

B. Homozygous Hemoglobinopathy.

(Hb Electrophoresis is recommended method for detection of Hemoglobinopathy)

Page 6 of 10

CR Sanjay Ingle  
M.B.B.S.(M.D)(Pathology)  
Consultant Pathologist



Patient Name	: Mr. SACHIN CHANDRIKAPURE	Collected	: 13-Jan-2024 11:33AM
Age/Gender	: 36 Y 10 M 13 DM	Received	: 13-Jan-2024 03:42PM
UHID/MR No	: CPIM 0000115938	Reported	: 13-Jan-2024 08:06PM
Visit ID	: CPIMOPV155875	Status	: Final Report
Ref Doctor	: DR SELF	Sponsor Name	: ARCOFEMI HEALTHCARE LIMITED
Emp/Auth/TPA ID	: LouE4769		

**DEPARTMENT OF BIOCHEMISTRY**

**ARCOFEMI - MEDIUMWHEEL - FULL BODY ANNUAL PLUS MALE - 2D ECHO - PAN INDIA - FY2324**

Test Name	Result	Unit	Bio. Ref. Range	Method
<b>LIPID PROFILE - SERUM</b>				
TOTAL CHOLESTEROL	199	mg/dL	<200	CHO-POD
TRIGLYCERIDES	197	mg/dL	<150	GPO-POD
HDL CHOLESTEROL	38	mg/dL	40-60	Enzymatic Immunoinhibition
NON-HDL CHOLESTEROL	160	mg/dL	<130	Calculated
LDL CHOLESTEROL	120.7	mg/dL	<100	Calculated
VLDL CHOLESTEROL	39.42	mg/dL	<30	Calculated
CHOL / HDL RATIO	5.16		0-4.97	Calculated

**Comment**

Reference Interval is per National Cholesterol Education Program (NCEP) Adult Treatment Panel III Report.

	Desirable	Borderline High	High	Very High
TOTAL CHOLESTEROL	<200	200 - 239	≥ 240	
TRIGLYCERIDES	<150	150 - 199	200 - 499	≥ 500
LDL	Optimal < 100 Near Optimal 100-129	130 - 159	160 - 189	≥ 190
HDL	≥ 60			
NON-HDL CHOLESTEROL	Optimal < 130 Above Optimal 130 - 159	160-189	190-219	≥ 220

1. Measurements in the same patient on different days can show physiological and analytical variations.
2. NCEP ATP III identifies non-HDL cholesterol as a secondary target of therapy in persons with high triglycerides.
3. Primary prevention algorithm now includes absolute risk estimation and lower LDL cholesterol target levels to determine eligibility of drug therapy.
4. Low HDL levels are associated with Coronary Artery Disease due to insufficient HDL being available to participate in reverse cholesterol transport, the process by which cholesterol is eliminated from peripheral tissues.
5. As per NCEP guidelines, all adults above the age of 20 years should be screened for lipid status. Selective screening of children above the age of 2 years with a family history of premature cardiovascular disease or those with at least one parent with high total cholesterol is recommended.
6. VLDL, LDL, Cholesterol, Non-HDL, Cholesterol, CHOL/HDL RATIO, LDL/HDL RATIO are calculated parameters when Triglycerides are below 350mg/dl. When Triglycerides are more than 350 mg/dl LDL cholesterol is a direct measurement.

DR Sanjay Ingle  
M.D., D.S.M. Diabetology,  
Consultant Pathologist

















Patient Name	Mr. SACHIN CHANDRIKAPURE	Collector	13/Jan/2024 11:33AM
Age/Gender	36 Y 13 M 19 DM	Received	13/Jan/2024 04:39PM
LHID/MR No	UPIM.0300115838	Reported	13/Jan/2024 04:45PM
Visit ID	CPIMD/PV155875	Status	Final Report
Ref Doctor	Dr.SELF	Sponsor Name	ARCOFEMI HEALTHCARE LIMITED
Emp/Anth/PA ID	babE4769		

**DEPARTMENT OF CLINICAL PATHOLOGY**

**ARCOFEMI - MEDIWHEEL - FULL BODY ANNUAL PLUS MALE - 2D ECHO - PAN INDIA - FY2324**

Test Name	Result	Unit	Bio. Ref. Range	Method
URINE GLUCOSE(POST PRANDIAL)	NEGATIVE		NEGATIVE	Dipstick

Test Name	Result	Unit	Bio. Ref. Range	Method
URINE GLUCOSE(FASTING)	NEGATIVE		NEGATIVE	Dipstick

\*\*\* End Of Report \*\*\*

*Sneha Shah*  
**Dr Sneha Shah**  
 MBBB, MD (Pathology)  
 Consultant Pathologist

SIN No:UP010215

Apollo Health and Lifestyle Limited  
 Regd. Office: 1-19 65/2, Akshai Kalyanesh Chembur, 5th Floor, Ungarpet, Hyderabad, Telangana - 500016  
 www.apolloclinic.com | Email: info@apolloclinic.com, Ph No: 049-49667277, Fax No: 049-4744



**1860 500 7788**  
 www.apolloclinic.com

ID: 148  
SACHIN C  
Male 36Years

13-01-2024 09:41:31 AM COPY  
HR : 55 bpm  
P : 113 ms  
PR : 158 ms  
QRS : 98 ms  
QT/QTc : 388/374 ms  
P/ORS/T : 71/69/22 °  
RV5/SV1 : 1.009/0.207 mV

Diagnosis Information:  
Sinus Bradycardia  
\*\*\*Normal ECG\*\*\*

*[Signature]*  
Dr. Aram A. Inamdar  
MBBS  
Reg. No. 2021/06/6236

Report Confirmed by:

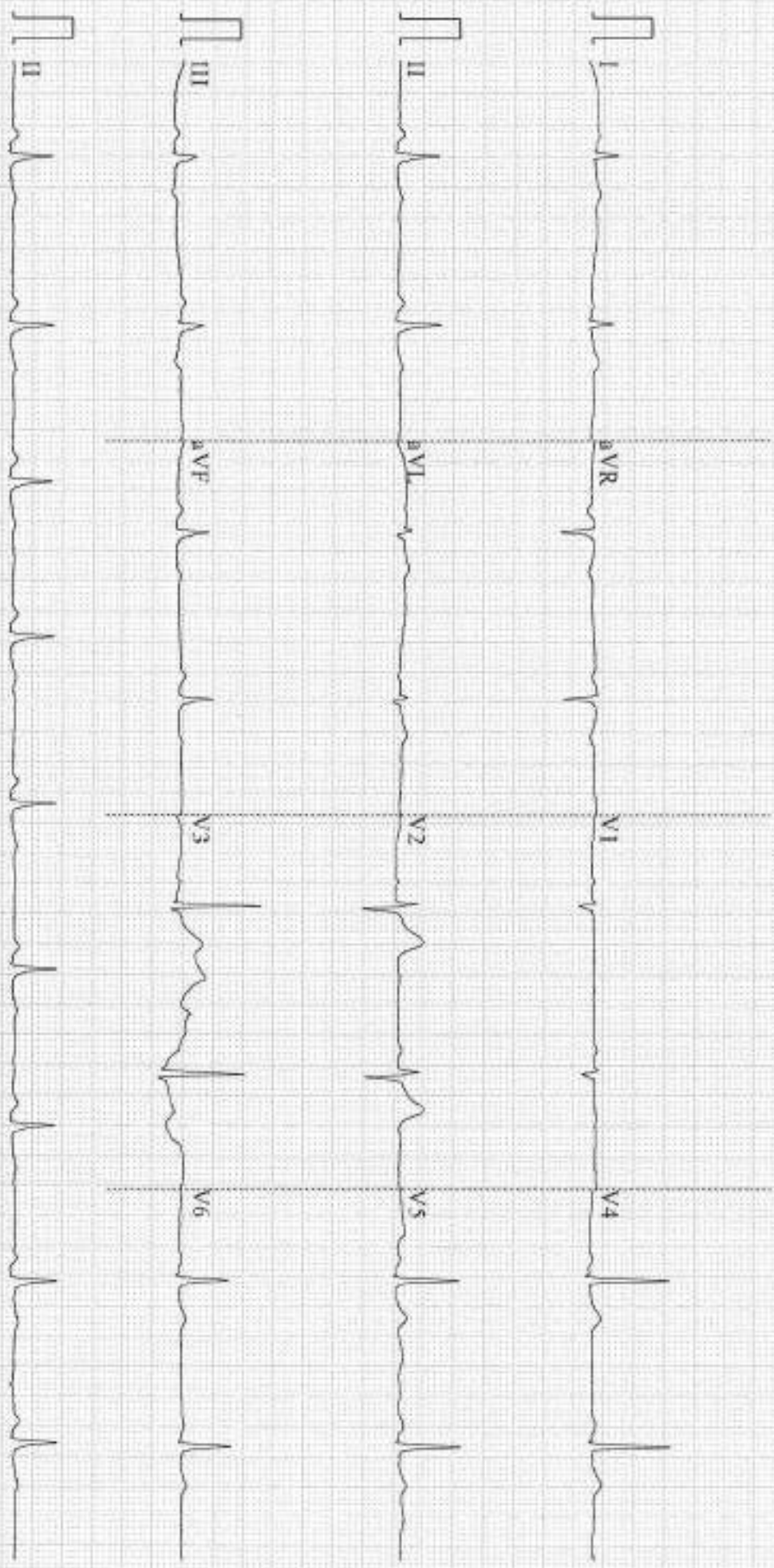

Patient Name	: Mr. SACHIN CHANDRIKAPURE	Age	: 36 Y M
UHID	: CPLM.0006115938	OP Visit No	: CPIMOPV155675
Reported on	: 13-01-2024 16:36	Printed on	: 13-01-2024 19:22
Adm/Consult Doctor		Ref Doctor	: SELF

**DEPARTMENT OF RADIOLOGY**

**X-RAY CHEST PA**

**Observation:-**

Both lung fields are clear.

Both C-P angles are clear.

Cardiac size appear normal.

Hila and pulmonary vessels are within normal limits.

Both the domes of diaphragm are normal.

Thoracic cage and soft tissues are within normal limits.

**Impression**

Study is within normal limits.

Printed on 13-01-2024 16:36

---End of the Report---



**Dr. KIRAN PRAHLAD SUDHANE**  
MBBS, DMRD  
Radiology



Patient Name : Mr. SACHIN CHANDRIKAPURE Age : 36 Y M  
UHID : CPIM.0000115938 OP Visit No : CPIMOPV155675  
Reported on : 13-01-2024 09:18 Printed on : 13-01-2024 09:51  
Adm/Consult Doctor : Ref Doctor : SELF

**DEPARTMENT OF RADIOLOGY**

**ULTRASOUND - WHOLE ABDOMEN**

Liver appears normal in size and echotexture. No focal lesion is seen. PV and CRD normal. No dilatation of the intrahepatic biliary radicals.

Gall bladder is well distended. No evidence of calculus. Wall thickness appears normal. No evidence of perGB collection. No evidence of focal lesion is seen.

Spleen appears normal. No focal lesion seen. Splenic vein appears normal.

Pancreas appears normal in echopattern. No focal/mass lesion/calcification. No evidence of peripancreatic free fluid or collection. Pancreatic duct appears normal.

Both the kidneys appear normal in size, shape and echopattern. Cortical thickness and CM differentiation are maintained. No calculus / hydronephrosis seen on either side.

Urinary Bladder is well distended and appears normal. No evidence of any wall thickening or abnormality. No evidence of any intrinsic or extrinsic bladder abnormality detected.

Prostate is normal in size and echo texture. No evidence of necrosis/calcification seen.

**IMPRESSION:-**

No significant abnormality detected.

Suggest – clinical correlation.

(The sonography findings should always be considered in correlation with the clinical and other investigation finding where applicable.) It is only a professional opinion. Not valid for medico legal purpose.

**Apollo Health and Lifestyle Limited**

ICIN - 0531107320/CPL/CI/SL/16

Regd Office: 1, 10/60/62, Ashoka Reghupathi Chembers, 5th Floor, Begumpet, Hyderabad, Telangana - 500 016.

Ph.No. 040-4904 7777, Fax No: 9819 7744 | Email ID: enquiry@apollohl.com | www.apollohl.com

APOLLO CLINICS NETWORK MAHARASHTRA

Pune | Alandi | Kharadi | Nigdi | Pradhikaran | Viman Nagar | Wandohol

Online appointments: www.apolloclinic.com



Patient Name : Mr. SACHIN CHANDRIKAPURE  
UHID : CPIM.0000115938  
Reported on : 13-01-2024 09:18  
Adm/Consult Doctor :

Age : 36 Y M  
OP Visit No : CPIMOPV155675  
Printed on : 13-01-2024 09:51  
Ref Doctor : SELF

Printed on: 13-01-2024 09:18

---End of the Report---



**Dr. KUNDAN MEHTA**  
**MBBS, DMRE (RADIOLOGY)**  
Radiology

**Apollo Health and Lifestyle Limited**

(CIN - UBS110TG2000P1C115019)

Regd. Office : 11-40/57, Ashok Bhagwati Chambers, 5th Floor, Bagumpet, Hyderabad, Telangana - 500 016.

Ph No: 040-4904 7777, Fax No: 4904 7744 | Email: [enquiry@apoloclinc.com](mailto:enquiry@apoloclinc.com) | [www.apoloclinc.com](http://www.apoloclinc.com)

APOLLO CLINICS NETWORK MAHARASHTRA

Pune | Aurang | Khajadi | Nigd | Pradhikaran | Viman Nagar | Wanowrie

Online appointments: [www.apoloclinc.com](http://www.apoloclinc.com)

**2 D ECHOCARDIOGRAPHY & COLOUR DOPPLER STUDY**

<b>Patient's Name: MR. SACHIN CHANDRIKAPURE</b>	<b>Age/Sex: 36 / M</b>
<b>Ref: ARCOFEMI</b>	<b>Date: 13.01.2024</b>

**2 DIMENSIONAL ECHOCARDIOGRAPHY:**

1. All cardiac chambers are normal in dimensions
2. No LV regional wall motion abnormalities at rest
3. LVEF = 60 %
4. Good RV function
5. All cardiac valves structurally normal
6. IAS / IVS intact
7. No clots / vegetation/ pericardial effusion seen on TTE
8. Great arteries are normally related & appear normal
9. IVC is normal in size & collapsing well with respiration

**DOPPLER STUDIES (CONTINUOUS WAVE, PULSED WAVE, COLOR DOPPLER):**

1. Normal transvalvular pressure gradients, No AR/MR, Trivial TR
2. No LV diastolic dysfunction
3. No pulmonary hypertension
4. No intracardiac or extracardiac shunt noted

**DIMENSIONS (M-MODE) :**

<b>Left Atrium</b>	<b>32.0 mm</b>	<b>Aortic Root</b>	<b>29.0 mm</b>
<b>IVS (d)</b>	<b>09.0 mm</b>	<b>IVS (s)</b>	<b>14.0 mm</b>
<b>LVID (d)</b>	<b>45.0 mm</b>	<b>LVID (s)</b>	<b>28.0 mm</b>
<b>LVPW(d)</b>	<b>09.0 mm</b>	<b>LVPW(s)</b>	<b>14.0 mm</b>

**IMPRESSION :**

**NORMAL CARDIAC CHAMBER DIMENSIONS**

**GOOD BIVENTRICULAR FUNCTION**

**LVEF = 60%**

**NO LV DIASTOLIC DYSFUNCTION**

**NORMAL CARDIAC VALVES**

**NO PULMONARY HYPERTENSION**

**IAS/IVS INTACT**

**NO CLOT/VEGETATION/PERICARDIAL EFFUSION**



**DR. RAJENDRA V. CHAVAN**

**MD (MEDICINE), DM (CARDIOLOGY)**

**CONSULTANT CARDIOLOGIST**

**Apollo Health and Lifestyle Limited**

(CIN - U85110TG2002PLC11581W)

Regd. Office: 1-10-60151, Anaka Rajwada (Chambers, 5th floor, Begumpet, Hyderabad, Telangana - 500 016)

Ph No: 043-4934 7777, Fax No: 4934 7744 | Email ID: enquiry@apolohl.com | www.apolohl.com

**APOLLO CLINICS NETWORK MAHARASHTRA**

Pune (Aundh) | Kharadi | Nigdi Pradhikaran | Vikram Nagar | Wanowle

Online appointments: [www.apolloclinic.com](http://www.apolloclinic.com)

TO BOOK AN APPOINTMENT

**1860 500 7788**

**Apollo Clinic,**  
 Nigdi, Pune - 411044.

Date - 13.01.24

Patient Name *Sachin Chaudhikupure*

UHID:

Age / Sex: *36 yr 179*

EYE CHECK UP

COMPLETE

PREMEDICAL/OTHER

	RIGHT EYE	LEFT EYE
Far Vision	<i>6/6 &gt; 18 feet</i>	<i>6/6 &gt; 18 feet</i>
Near Vision	<i>6/6</i>	<i>6/6</i>
Anterior Segment Pupil	<i>WNL</i>	<i>WNL</i>
Color Vision	<i>WNL</i>	<i>WNL</i>
Family History/Medical History	<i>---</i>	<i>---</i>

*Same as*

**IMPRESSION: -**

*[Signature]*  
**OPTOMETRIST**

Date : 13-01-2024

Department : GENERAL

MR NO : CPIM.0000115938

Doctor :

Name : Mr. SACHIN CHANDRIKAPURE

Registration No : H7 176

Age/ Gender : 36 Y / Male

Qualification : MD 89

Consultation Timing: 09:13

BP 120/80

Father: DM.

S/E

Diet Neg.

CUS: S<sub>1</sub> S<sub>2</sub> (+)

AS: AEBE

PA: NAD.

CNS: NAD.

No known allergy.

No past ex

Anam

Dr. Anan A. A. Inamdar

MBBS

Reg. No. 2021/06/6236

22

<b>Name</b> Mr. SACHIN CHANDRIKAPURE	<b>Age:</b> 36 Y	<b>U.HID:</b> CPIM.0000115038
<b>Address</b> B1004 AISHWARYAM COMFORT SOCI AKURD,	<b>Sex:</b> M	
<b>Plan</b> ARCOFEM. MEDIWHEEL. MALF AHC CREDIT PAN INDIA OP AGREEMENT		<b>OP Number:</b> CPIMOPV155675
		<b>Bill No:</b> CPIM-OCR-75460
		<b>Date:</b> 13.01.2024 09:13

Sno	Service Type/ServiceName	Department
1	ARCOFEM. MEDIWHEEL. FULL BODY ANNUAL PLUS MALE - 2D ECHO - PAN INDIA - FY2324	
1	<del>GLUCOSE, FASTING</del>	
2	<del>2D ECHO</del>	
3	LIVER FUNCTION TEST (LFT)	
4	GLUCOSE, FASTING	
5	HEMOGRAM - PERIPHERAL SMEAR	
6	DIET CONSULTATION	
7	COMPLETE URINE EXAMINATION	
8	URINE GLUCOSE (POST PRANDIAL)	
9	PERIPHERAL SMEAR	
10	ECG	
11	RENAL PROFILE/RENAL FUNCTION TEST (RFT/KFT)	
12	DENTAL CONSULTATION	
13	GLUCOSE, POST PRANDIAL (PP), 2 HOURS (POST MEAL) - 12:00 P.M.	
14	URINE GLUCOSE/FASTING	
15	HbA1c, GLYCATED HEMOGLOBIN	
16	<del>XRAY CHEST PA</del>	
17	<del>ENT CONSULTATION</del>	
18	CLEANSING BY GENERAL PHYSICIAN	
19	BLOOD GROUP ABO AND RH FACTOR	
20	HEMO PROFILE	
21	BODY MASS INDEX (BMI)	
22	OPHTHAL BY GENERAL PHYSICIAN	
23	ULTRASOUND - WHOLE ABDOMEN	
24	THYROID PROFILE (TOTAL T3, TOTAL T4, TSH)	

Dental  
 Audio  
 Vit B12  
 6g  
 176  
 120/76