

Date: 16 - 01 - 2024 08:07:50 AM METS : 1.2 HR : 147 Target HR : 79% of 187 BP : 132/83

ExTime : 08:33 1.1 mpm0.0 % 25 mm/Sec 1.0 Cm/mV ECG On March 09/16 0.05 Hz LF 25 Hz

6 x 2 + Rhythm
Recovery(1:00)



6 x 2 + Rhythm
Recovery(3:00)



Date: 16-01-2024 09:07:50 AM METS : 1.0 HR : 112 Target HR : 60% of 187 BP : 132/82

Ex Time : 08:33 0.0 mph/0.0 % 25 mm/Sec: 1.0 Crd/IV BLC ON/ Watch ON HR 0.05 Hz/AF 36 Hr

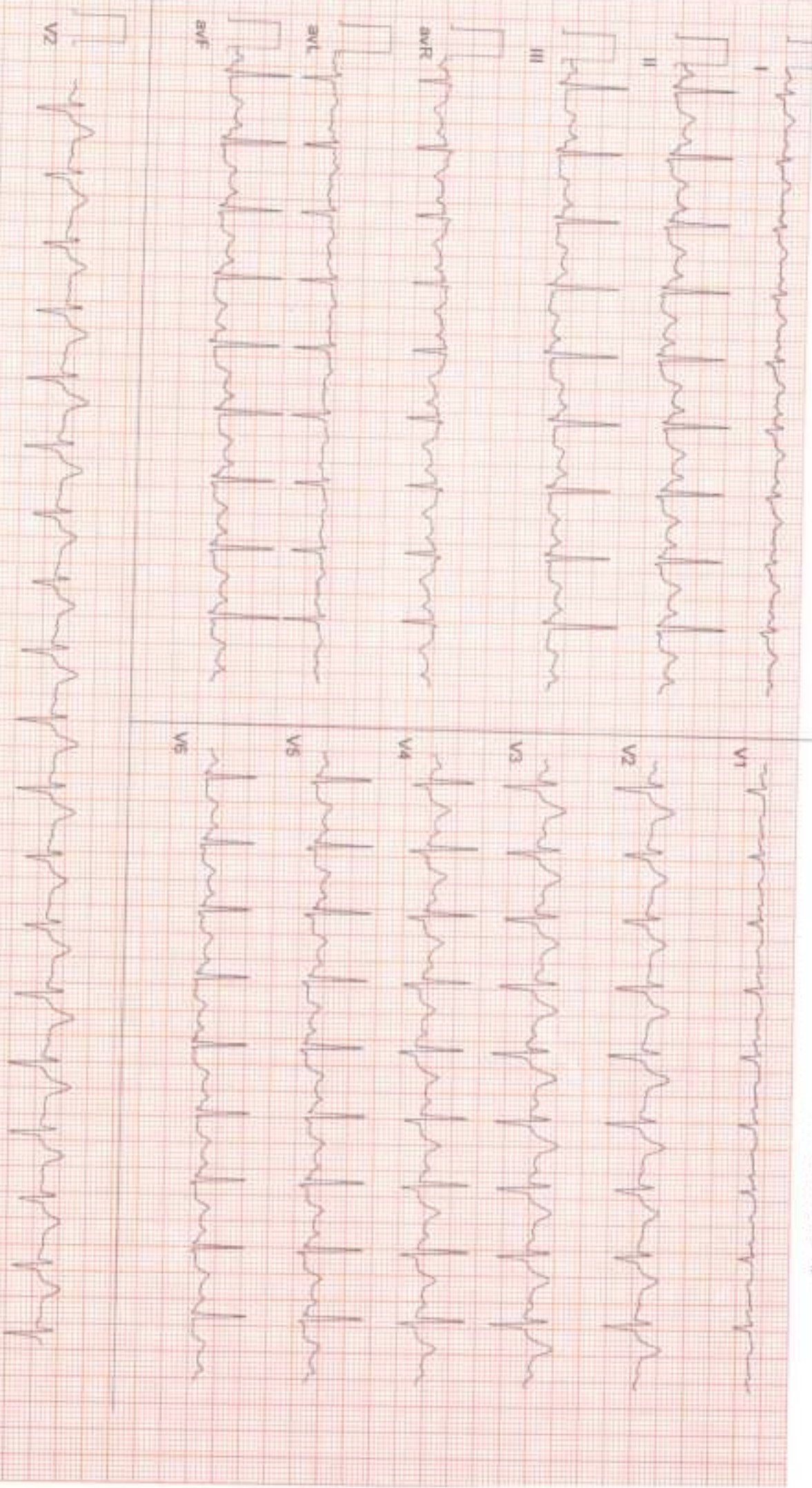

Date: 16-01-2024 09:07:50 AM METZ: 1.0 MHZ / 104 Target HR: 56% of 187 B/P: 131/81

6 x 2 + Rhythm
Recovery(5:10)

Ex Time: 08:33 0.0 mV/0.0 % 25 mm/Sec 1.0 Cm/mV B/C On/ Natch On/ HR 0.05 Hz/LF 35 Hz

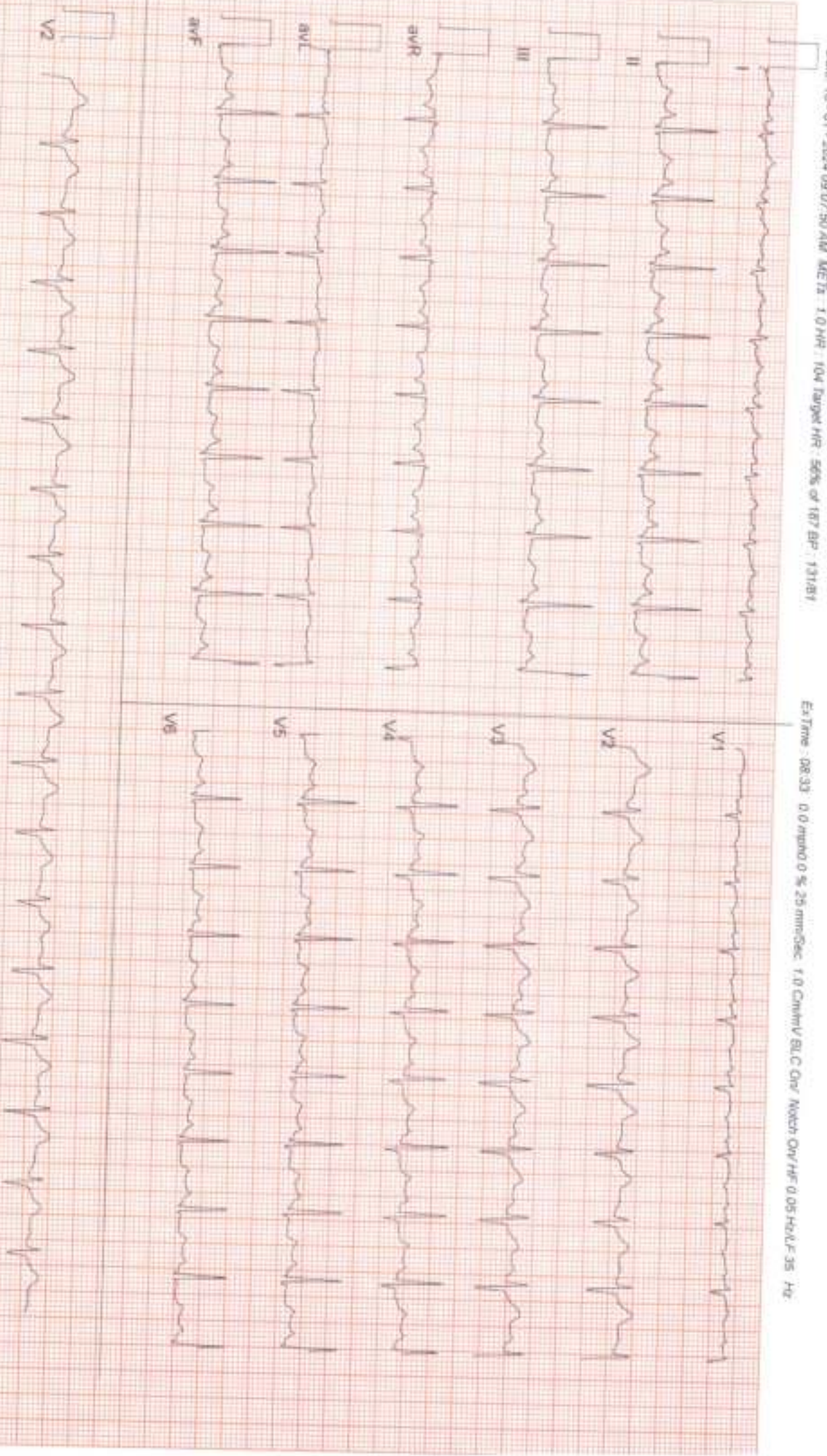

Dr. M. K. HOTA
M.B.B.S.
R.F.C. No. 597

Dr. M. K. HOTA

611 21119, 611 6669
5865 3931 8599

Two color photos must adhere to the following specifications:
1. Size: 2 inches by 2 inches (50mm x 50mm)
2. Background: Plain, light color
3. Head: Full face, no headgear (except for religious or medical reasons)
4. Eyes: Clearly visible, no sunglasses or eye makeup
5. Expression: Neutral
6. Hair: Neatly combed, no hair covering the face
7. Accessories: No jewelry, no visible tattoos
8. Clothing: Plain, light-colored shirt or top
9. Orientation: Front view, facing forward
10. Quantity: Two photos per person

सर्जित केशरी
Laxmipya Sharma
5865 3931 8599
02/ FEMALE



Adherence to these specifications is mandatory.



611 21119, 611 6669

5865 3931 8599

6119 3119 611 6669 / Your Aadhaar No. :



To
Laxmipya Sharma
DELTA BANGALU BANGALU
VTC: PUNJAB
PO: HAD
District Office
Bank Office
PIN Code: 151004
Mobile: 9876543210

6119 3119 611 6669 / Enrolment No.: 00001002293/10589

Unique Identification Authority of India

Government of India



ID: 1503

CASE

LAXMIPRIYA BEHERA
FEMALE

AGE: 33Y M D

K9

16/01/2024 10:45:53

ZENA HEAL TH CARE
PLOT -119, SAHIDNAGAR, BHUBANESWAR

RATE 80 bpm SINUS RHYTHM
 R-R 749 ms
 P-R 140 ms
 QRS 78 ms
 QT 366 ms
 QTc 401 ms

--AXIS--

P .65°
 QRS 50°
 T 20°

MEASUREMENTS

12 SLI REPORT FORMAT: 3x4x11.50

REF:

DL

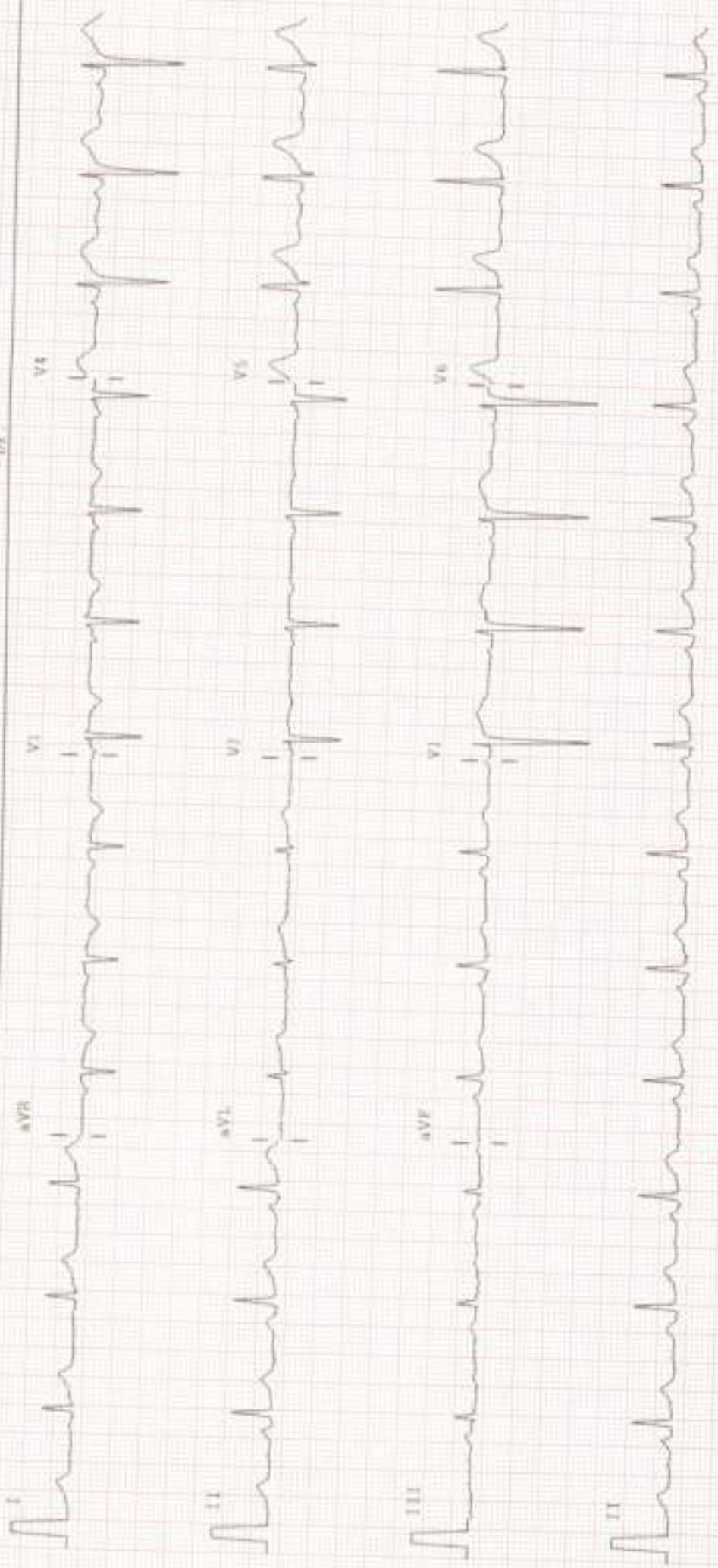

Patient : Age-Sex :	MRS. LAXMIPRIYA BEHERA 33 years 0 months /Female	Doctor : Facility :	Dr. APARNA DWIBEDY Dr. Agarwal's Health Care Ltd. Bhubaneswar
Contact : MR No. :	6370444255 BHU/41498/24	Appt. Dt : Address :	16 Jan'24 NIALI CUTTACK, Cuttack G.P.O., Cuttack, ODISHA 753001
Note Dt :	16 Jan'24		

OPD SUMMARY

HISTORY

Chief Complaints :

- Itching in Both Eye since 15 days

Ophthalmic History : None

Systemic History : H/O having cold @ 15 days

Allergies :

- Other: H/O having dust allergies @ 5 years

REFRACTION

R/OD	
Keratometry:	Value Axis
Kh	45.00 35
Kv	45.50 125

Avg. K: 45.25

Cyl: -0.50

Auto Refraction:

	Sph	Cyl	Axis
Dry	-0.25	--	--
	--	--	--
	--	--	--
Dilated	--	--	--
	--	--	--
	--	--	--

L/OS	
Keratometry:	Value Axis
Kh	45.00 105
Kv	45.25 15

Avg. K: 45.13

Cyl: -0.25

Auto Refraction:

	Sph	Cyl	Axis
Dry	+0.25	-0.25	100
	--	--	--
	--	--	--
Dilated	--	--	--
	--	--	--
	--	--	--

IN CASE OF EMERGENCY (UNUSUAL PAIN, WATERING, REDNESS, OR DECREASE IN VISION)

PLEASE CONTACT: MOBILE NO 8118052202

ଡକ୍ଟର ଆଗରୱାଲ ଆଇ ହସ୍ପିଟାଲ: ଯେଉଁଠି ଆଜି ରଖା, ତୁମ୍ଭେ ଲୋଭିବ, ଆଜି ବାଦ ପଡ଼ିବ। ଓ ଚୁକ୍ତି କରୁ କର୍ମସିଦ୍ଧା କ୍ଷେତ୍ରରେ ବୟାକର୍ମି କରୁ ନିମନ୍ତେ ପୁ (୮୧୧୮୦୫୨୨୦୨)

Sr No.	Name	Quantity	Frequency	Duration	Eye	Instruction
1	SYSTANE-ULTRA 10ML - EYE DROPS	1	4 times a day	3 Months	Both Eyes	
2	LEOS - ED	1	4 times a day	1 Weeks	Both Eyes	
3	OLOPAT MAX - ED	1	2 times a day	3 Months	Both Eyes	

For Followup : - Visit Dr. APARNA DWIBEDY for review as and when necessary



Dr. Aparna Dwibedy

Reg. No : 17233/09

Doctor

Oculoplasty, Oncology, Aesthetics
& Cataract services

General Ophthalmology

Printed on: 16 Jan'2024, 01:17 PM

IN CASE OF EMERGENCY (UNUSUAL PAIN, WATERING, REDNESS, OR DECREASE IN VISION)

PLEASE CONTACT: MOBILE NO 8118052202

କଟକା ଉପର ପର୍ଲିନି, ସେପ୍ଟେମ୍ ଅଫି ବାଡ଼ା, ବୁଦ୍ଧ ଦେବିକା, ଅଫି ଭାବ ପରିଚା ଓ ପୁଞ୍ଜି ଶକ୍ତି ଏନିସିଆ ଚକ୍ରବର୍ତ୍ତୀ ଉପ୍ପ ଚାନ୍ଦି ପୁ (୮୧୧୮୦୫୨୨୦୨)



Patient Name : MRS. LAXMIPRIYA BEHERA

Age / Gender : 33 years / Female

Patient ID : 19700

Referral : MEDI WHEEL

Collection Time : 16/01/2024, 09:50 AM

Reporting Time : 16/01/2024, 12:58 PM

Sample ID :



22589

Test Description	Value(s)	Reference Range	Unit
------------------	----------	-----------------	------

HbA1c, Glycosylated Hemoglobin

HbA1c (GLYCOSYLATED HEMOGLOBIN), BLOOD	5.18		%
Method : (HPLC, NOSP certified)			
Estimated Average Glucose :	101.97		mg/dL

Interpretation

As per American Diabetes Association (ADA)	
Reference Group	HbA1c in %
Non diabetic adults >=18 years	<5.7
At risk (Prediabetes)	5.7 - 6.4
Diagnosing Diabetes	>= 6.5
Therapeutic goals for glycemic control	Age > 19 years Goal of therapy: < 7.0 Action suggested: > 8.0 Age < 19 years Goal of therapy: <7.5

Note:

1. Since HbA1c reflects long term fluctuations in the blood glucose concentration, a diabetic patient who is recently under good control may still have a high concentration of HbA1c. Converse is true for a diabetic previously under good control but now poorly controlled .
2. Target goals of < 7.0 % may be beneficial in patients with short duration of diabetes, long life expectancy and no significant cardiovascular disease. In patients with significant complications of diabetes, limited life expectancy or extensive co-morbid conditions, targeting a goal of < 7.0 % may not be appropriate.

Comments

HbA1c provides an index of average blood glucose levels over the past 8 - 12 weeks and is a much better indicator of long term glycemic control as compared to blood and urinary glucose determinations.

ADA criteria for correlation between HbA1c & Mean plasma glucose levels.

HbA1c(%)	Mean Plasma Glucose (mg/dL)
6	126
7	154
8	183
9	212

For Home Collection Please Call at Number :

Zena Healthcare Services

Plot No. 119, Opp. Water tank Lane, Near Police Phandi, Saheed Nagar, Bhubaneswar-07
Ph. : 0674-2549902, 9692276908, 8337964922, E-mail : zenahealthcare@gmail.com

Wishing Good Health



ZENA
Healthcare Services
Professional | Accuracy | Precision

Professional Accuracy Precision

Regd. No. : 1834

ZENA HEALTHCARE SERVICES
(A Unit of Zena Enterprises)

Patient Name : MRS. LAXMIPRIYA BEHERA

Age / Gender : 33 years / Female

Patient ID : 19700

Referral : MEDI WHEEL

Collection Time : 16/01/2024, 09:50 AM

Reporting Time : 16/01/2024, 12:58 PM

Sample ID :



22589

Test Description	Value(s)	Reference Range	Unit
10	240		
11	269		
12	298		

END OF REPORT

[Signature]
Lab technician

[Signature]
Dr. Kundan Kumar Sahoo
CONSULTANT PATHOLOGIST /
MICROBIOLOGIST

For Home Collection Please Call at Number :

Zena Healthcare Services

Plot No. 119, Opp. Water tank Lane, Near Police Phandi, Saheed Nagar, Bhubaneswar-07
Ph. : 0674-2549902, 9692276908, 8337964922, E-mail : zenahealthcare@gmail.com

Wishing Good Health

Date: 16 - 01 - 2024 09:07:50 AM METs : 1.0 HR : 82 Target HR : 44% of 187 BP : 128/82

Ex Time : 00:00 0.0 mm/0.0 % 25 mm/Sec 1.0 Cm/mV ELC On/ North On/ HF 0.05 Hz/LF 35 Hz

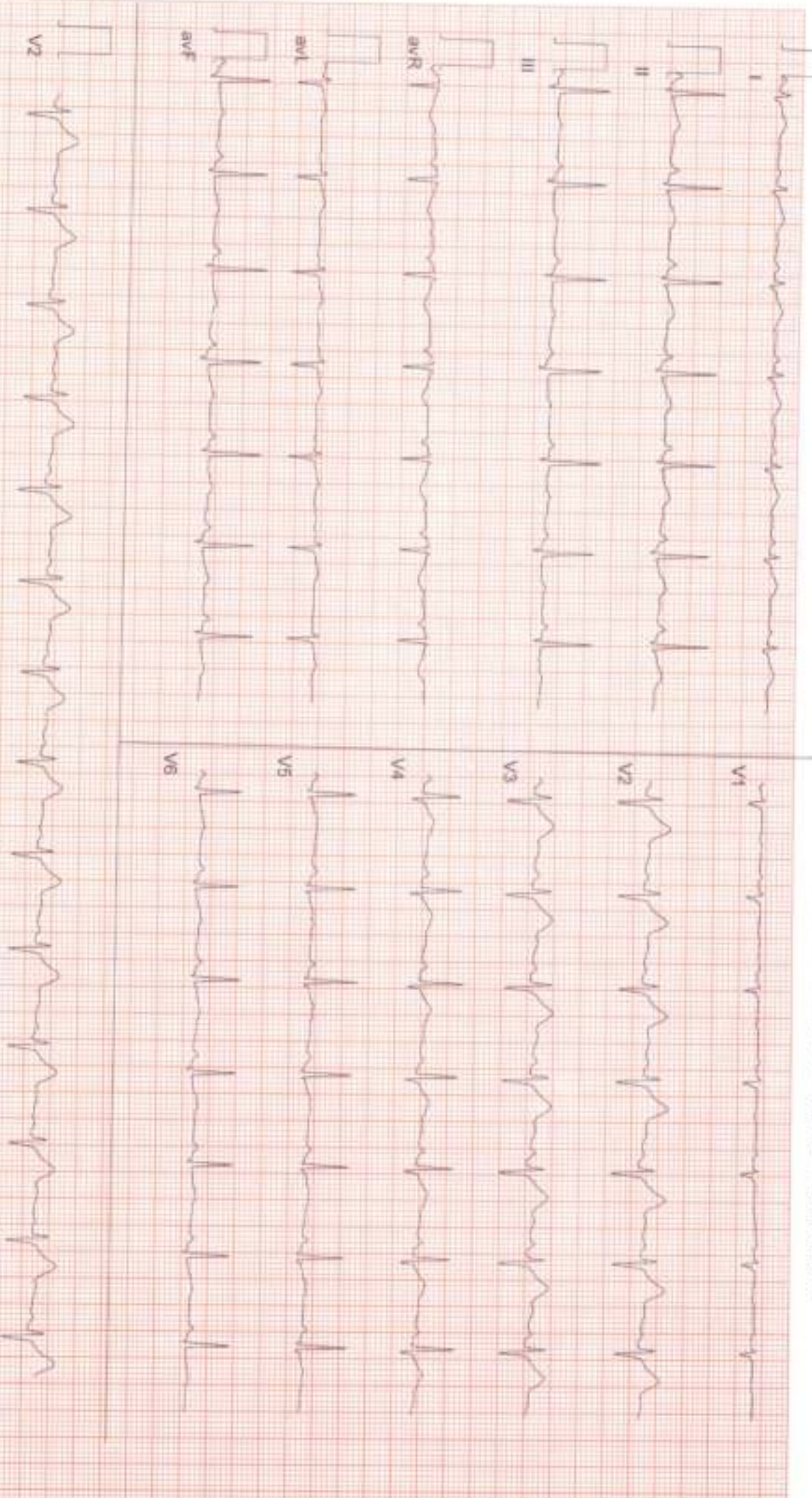



ZENA
Healthcare Services
Professional | Accuracy | Precision

Professional Accuracy Precision

Regd. No. : 1834

ZENA HEALTHCARE SERVICES

(A Unit of Zena Enterprises)

Patient Name : MRS. LAXMIPRIYA BEHERA

Age / Gender : 33 years / Female

Patient ID : 19700

Referral : MEDI WHEEL

Collection Time : 16/01/2024, 09:50 AM

Reporting Time : 16/01/2024, 01:01 PM

Sample ID :



22588

Test Description	Value(s)	Reference Range	Unit
------------------	----------	-----------------	------

Urine(R/M) Routine Examination of Urine

General Examination

Colour	PALE YELLOW	Pale Yellow	
Transparency (Appearance)	CLEAR	Clear	
Deposit	Absent	Absent	
Reaction (pH)	Acidic 6.0	4.5 - 7.0	
Specific gravity	1.005	1.005 - 1.030	

Chemical Examination

Urine Protein (Albumin)	Absent	Absent	
Urine Glucose (Sugar)	Absent	Absent	

Microscopic Examination

Red blood cells	Absent	0-4	/hpf
Pus cells (WBCs)	2 - 4 /HPF	0-9	/hpf
Epithelial cells	1 - 2 /HPF	0-4	/hpf
Crystals	Absent	Absent	
Cast	Absent	Absent	
Bacteria	Absent	Absent	

****END OF REPORT****

Lab technician

Moh
Dr. Kundan Kumar Sahoo
CONSULTANT PATHOLOGIST /
MICROBIOLOGIST

For Home Collection Please Call at Number :

Zena Healthcare Services

Plot No. 119, Opp. Water tank Lane, Near Police Phandi, Saheed Nagar, Bhubaneswar-07
Ph. : 0674-2549902, 9692276908, 8337964922, E-mail : zenahealthcare@gmail.com

Wishing Good Health



Patient Name : MRS. LAXMIPRIYA BEHERA

Age / Gender : 33 years / Female

Patient ID : 19700

Referral : MEDI WHEEL

Collection Time : 16/01/2024, 09:50 AM

Reporting Time : 16/01/2024, 01:00 PM

Sample ID :



22569

Test Description	Value(s)	Reference Range	Unit
Lipid Profile			
Cholesterol-Total Method : Spectrophotometry	164.55	Desirable level < 200 Borderline High 200-239 High >or = 240	mg/dL
Triglycerides Method : Serum, Enzymatic, endpoint	98.73	Normal: < 150 Borderline High: 150-199 High: 200-499 Very High: >= 500	mg/dL
HDL Cholesterol Method : Serum, Direct measure-PEO	41.13	Normal: > 40 Major Risk for Heart: < 40	mg/dL
LDL Cholesterol Method : Enzymatic selective protection	103.67	Optimal < 100 Near / Above Optimal 100-129 Borderline High 130-159 High 160-189 Very High >or = 190	mg/dL
VLDL Cholesterol Method : Serum, Enzymatic	19.75	6 - 38	mg/dL
CHOL/HDL Ratio Method : Serum, Enzymatic	4.00	3.5 - 5.0	
LDL/HDL Ratio Method : Serum, Enzymatic	2.52	2.5 - 3.5	

Note:

8-10 hours fasting sample is required.

END OF REPORT

Lab Technician

Dr. Kundan Kumar Sahoo
CONSULTANT PATHOLOGIST /
MICROBIOLOGIST

For Home Collection Please Call at Number :

Zena Healthcare Services

Plot No. 119, Opp. Water tank Lane, Near Police Phandi, Saheed Nagar, Bhubaneswar-07
Ph. : 0674-2549902, 9692276908, 8337964922, E-mail : zenahealthcare@gmail.com

Wishing Good Health



ZENA
Healthcare Services
Professional | Accuracy | Precision

Professional Accuracy Precision

Regd. No. : 1834

ZENA HEALTHCARE SERVICES

(A Unit of Zena Enterprises)

Patient Name : MRS. LAXMIPRIYA BEHERA

Age / Gender : 33 years / Female

Patient ID : 19700

Referral : MEDI WHEEL

Collection Time : 16/01/2024, 09:50 AM

Reporting Time : 16/01/2024, 12:59 PM

Sample ID :



22589

Test Description	Value(s)	Reference Range	Unit
LFT, Liver Function Test			
Bilirubin - Total Method : Serum, Jendrassik Graf	0.63	0.00 - 1.00	mg/dL
Bilirubin - Direct Method : Serum, Diazoization	0.14	0.00 - 0.20	mg/dL
Bilirubin - Indirect Method : Serum, Calculated	0.49	0.10 - 0.80	mg/dL
SGOT Method : Serum, UV with PSP, IFCC 37 degree	13.86	8 - 33	U/L
SGPT Method : Serum, UV with PSP, IFCC 37 degree	21.41	3 - 35	U/L
GGT-Gamma Glutamyl Transpeptidase Method : Serum, G-glutamyl-carboxy-nitroanilide	7.55	< 38	U/L
Alkaline Phosphatase Method : PAPP, AMP Buffer/Kinetic	86.31	42-141	U/L
Total Protein Method : Serum, Biuret, reagent blank end point	6.90	6.60 - 8.70	g/dL
Albumin Method : Serum, Bromocresol green	4.01	3.50 - 5.30	g/dL
Globulin Method : Serum, EIA	2.89	2.00-3.50	g/dL
A/G Ratio Method : Serum, EIA	1.39	1.2 - 2.2	

END OF REPORT

Lab Technician

Dr. Kundan Kumar Sahoo
CONSULTANT PATHOLOGIST /
MICROBIOLOGIST

For Home Collection Please Call at Number :

Zena Healthcare Services

Plot No. 119, Opp. Water tank Lane, Near Police Phandi, Saheed Nagar, Bhubaneswar-07
Ph. : 0674-2549902, 9692276908, 8337964922, E-mail : zenahealthcare@gmail.com

Wishing Good Health



ZENA
Healthcare Services
Professional | Accuracy | Precision

Professional Accuracy Precision

Regd. No. : 1834

ZENA HEALTHCARE SERVICES

(A Unit of Zena Enterprises)

Patient Name : MRS. LAXMIPRIYA BEHERA

Age / Gender : 33 years / Female

Patient ID : 19700

Referral : MEDI WHEEL

Collection Time : 16/01/2024, 09:50 AM

Reporting Time : 16/01/2024, 12:58 PM

Sample ID :



22589

Test Description	Value(s)	Reference Range	Unit
Complete Blood Count			
Hemoglobin (Hb)	11.2	12.0 - 15.0	gm/dL
Erythrocyte (RBC) Count	4.47	3.8 - 4.8	mil/cu.mm
Packed Cell Volume (PCV)	38.1	36 - 46	%
Mean Cell Volume (MCV)	85.23	83 - 101	fL
Mean Cell Haemoglobin (MCH)	25.06	27 - 32	pg
Mean Corpuscular Hb Conc. (MCHC)	29.40	31.5 - 34.5	g/dL
Red Cell Distribution Width (RDW)	15.1	11.6 - 14.0	%
Total Leucocytes (WBC) Count	6900	4000-10000	cell/cu.mm
Neutrophils	69	40 - 80	%
Lymphocytes	26	20 - 40	%
Monocytes	04	2 - 10	%
Eosinophils	01	1 - 6	%
Basophils	00	1-2	%
Platelet Count	166	150 - 410	10 ³ /ul
Mean Platelet Volume (MPV)	13.9	7.2 - 11.7	fL
PCT	0.23	0.2 - 0.5	%
PDW	17.2	9.0 - 17.0	%

****END OF REPORT****

Lab technician

Dr. Kundan Kumar Sahoo
CONSULTANT PATHOLOGIST /
MICROBIOLOGIST

For Home Collection Please Call at Number :

Zena Healthcare Services

Plot No. 119, Opp. Water tank Lane, Near Police Phandi, Saheed Nagar, Bhubaneswar-07
Ph. : 0674-2549902, 9692276908, 8337964922, E-mail : zenahealthcare@gmail.com

Wishing Good Health



ZENA
Healthcare Services
Professional | Accuracy | Precision

Professional Accuracy Precision

Regd. No. : 1834

ZENA HEALTHCARE SERVICES
(A Unit of Zena Enterprises)

Patient Name : MRS. LAXMIPRIYA BEHERA

Age / Gender : 33 years / Female

Patient ID : 19700

Referral : MEDI WHEEL

Collection Time : 16/01/2024, 09:50 AM

Reporting Time : 16/01/2024, 12:59 PM

Sample ID :



22508

Test Description	Value(s)	Reference Range	Unit
Glucose, Fasting (FBS)			
Glucose fasting Method : Fluoride Plasma-F, Hexokinase	82.96	75 - 115	mg/dL
Glucose, Post Prandial (PP)			
Blood Glucose-Post Prandial Method : Hexokinase	114.39	70 - 140	mg/dL
BUN, Serum			
BUN-Blood Urea Nitroge Method : Serum, Urease	11.47	10 - 50	mg/dL
Creatinine			
Creatinine Method : Serum, Jaffe	0.83	0.60 - 1.30	mg/dL
Uric acid, Serum			
Uric Acid Method : Uricase, Colorimetric	6.32	3.4 - 7.0	mg/dL

END OF REPORT

Lab Technician

Dr. Kundan Kumar Sahoo
Dr. Kundan Kumar Sahoo
CONSULTANT PATHOLOGIST /
MICROBIOLOGIST

For Home Collection Please Call at Number :

Zena Healthcare Services

Plot No. 119, Opp. Water tank Lane, Near Police Phandi, Saheed Nagar, Bhubaneswar-07
Ph. : 0674-2549902, 9692276908, 8337964922, E-mail : zenahealthcare@gmail.com

Wishing Good Health



ZENA
Healthcare Services
Professional | Accuracy | Precision

Professional Accuracy Precision

ZENA HEALTHCARE SERVICES
(A Unit of Zena Enterprises)

Regd. No. : 1834

Patient Name : MRS. LAXMIPRIYA BEHERA

Age / Gender : 33 years / Female

Patient ID : 19700

Referral : MEDI WHEEL

Collection Time : 16/01/2024, 09:50 AM

Reporting Time : 16/01/2024, 01:00 PM

Sample ID :



22589

Test Description	Value(s)	Reference Range	Unit
------------------	----------	-----------------	------

Blood Group ABO & Rh Typing, Blood

Blood Group (ABO typing)

Method : Manual-hemagglutination

'O'

RhD Factor (Rh Typing)

Method : Manual-hemagglutination

Positive

ESR, Erythrocyte Sedimentation Rate

ESR - Erythrocyte Sedimentation Rate

Method : EDTA Whole Blood, Manual Westergren

14

0 - 20

mm/hr

Interpretation:

- It indicates presence and intensity of an inflammatory process. It does not diagnose a specific disease. Changes in the ESR are more significant than the abnormal results of a single test.
- It is a prognostic test and used to monitor the course or response to treatment of diseases like tuberculosis, bacterial endocarditis, acute rheumatic fever, rheumatoid arthritis, SLE, Hodgkins disease, temporal arteritis and polymyalgia rheumatica.
- It is also increased in pregnancy, multiple myeloma, menstruation, and hypothyroidism.

END OF REPORT

Lab Technician

Dr. Kundan Kumar Sahoo
CONSULTANT PATHOLOGIST /
MICROBIOLOGIST

For Home Collection Please Call at Number :

Zena Healthcare Services

Plot No. 119, Opp. Water tank Lane, Near Police Phandi, Saheed Nagar, Bhubaneswar-07
Ph. : 0674-2549902, 9692276908, 8337964922, E-mail : zenahealthcare@gmail.com

Wishing Good Health



Patient Name : MRS. LAXMIPRIYA BEHERA

Age / Gender : 33 years / Female

Patient ID : 19700

Referral : MEDI WHEEL

Collection Time : 16/01/2024, 09:50 AM

Reporting Time : 16/01/2024, 01:00 PM

Sample ID :



Test Description	Value(s)	Reference Range	Unit
Thyroid Profile (T3, T4, TSH)			
T3-Total Method : CLIA	1.14	0.87 - 2.73	ng/dL
T4-Total Method : CLIA	8.29	6.09 - 12.23	ug/dL
TSH-Ultrasensitive Method : CLIA	0.91	0.45 - 4.5 First Trimester : 0.1-2.5 Second Trimester : 0.2-3.0 Third trimester : 0.3-3.0	uIU/mL

Interpretation

TSH	T3	T4	Suggested Interpretation for the Thyroid Function Tests Pattern
Raised	Within range	Within range	Raised Within Range Within Range .Isolated High TSH(especially in the range of 4.7 to 15 mIU/ml) is commonly associated with Physiological & Biological TSH Variability. Subclinical Autoimmune Hypothyroidism Intermittent L4 therapy for hypothyroidism .Recovery phase after Non-Thyroidal illness*
Raised	Decreased	Decreased	Chronic Autoimmune Thyroiditis Post thyroidectomy,Post radioiodine Hypothyroid phase of transient thyroiditis*
Raised or within range	Raised	Raised or within range	Interfering antibodies to thyroid hormones (anti-TPO antibodies)Intermittent L4 therapy or T4 overdose *Drug interference- Amiodarone, Heparin,Beta blockers,steroids, anti-epileptics.
Decreased	Raised or within range	Raised or within range	Isolated Low TSH -especially in the range of 0.1 to 0.4 often seen in elderly & Range Range associated with Non-Thyroidal illness .Subclinical Hyperthyroidism .Thyroxine ingestion*
Decreased	Decreased	Decreased	Central Hypothyroidism .Non-Thyroidal illness .Recent treatment for Hyperthyroidism (TSH remains suppressed)*
Decreased	Raised	Raised	Primary Hyperthyroidism (Graves' disease),Multinodular goitre, Toxic nodule *Transient Thyroiditis:Postpartum, silent (lymphocytic), Postviral (granulomatous,subacute, DeQuervain's),Gestational thyrotoxicosis with hyperemesis gravidarum*
Decreased Within Rang	Raised	Within range	T3 toxicosis *Non-Thyroidal illness
Within range	Decreased	Within range	Isolated Low T3-often seen in elderly & associated Non-Thyroidal illness In elderly the drop in T3 level can be upto 25%.

****END OF REPORT****

For Home Collection Please Call at Number :

Zena Healthcare Services

Plot No. 119, Opp. Water tank Lane, Near Police Phandi, Saheed Nagar, Bhubaneswar-07
Ph. : 0674-2549902, 9692276908, 8337964922, E-mail : zenahealthcare@gmail.com

Wishing Good Health



ZENA
Healthcare Services
Professional | Accuracy | Precision

Professional Accuracy Precision

Regd. No. : 1834

ZENA HEALTHCARE SERVICES

(A Unit of Zena Enterprises)

Patient Name : MRS. LAXMIPRIYA BEHERA

Age / Gender : 33 years / Female

Patient ID : 19700

Referral : MEDI WHEEL

Collection Time : 16/01/2024, 09:50 AM

Reporting Time : 16/01/2024, 01:00 PM

Sample ID :



22500

Test Description	Value(s)	Reference Range	Unit
------------------	----------	-----------------	------

Lab technician

Dr. Kundan Kumar Sahoo
CONSULTANT PATHOLOGIST /
MICROBIOLOGIST

For Home Collection Please Call at Number :

Zena Healthcare Services

Plot No. 119, Opp. Water tank Lane, Near Police Phandi, Saheed Nagar, Bhubaneswar-07
Ph. : 0674-2549902, 9692276908, 8337964922, E-mail : zenahealthcare@gmail.com

Website : www.zenahealthcare.com

Wishing Good Health

Dry Refraction:

	Sph	Cyl	Axis	Vision
Distant	0.0	--	--	6/6
Near	--	--	--	N6

Dry Refraction:

	Sph	Cyl	Axis	Vision
Distant	0.0	--	--	6/6
Near	--	--	--	N6

EXAMINATION**R/OD**

VA: UCVA - 6/6 UCVA Near- N6
IOP(1): 14 at 12:06 PM with NCT
Appearance: Normal
Appendages: Normal
Conjunctiva: Normal
Sclera: Normal
Cornea: Size/Shape/Surface Normal
Anterior Chamber: Normal depth, No cells/flare
Pupil: Round shape, Normal direct & Consensual reflex
Iris: Within normal Limits
Lens: Clear, Crystalline, Central
Extra Ocular Movements: Unilateral and Binocular movements full and normal
Fundus:
 Media-Clear, CupRatio-0.3, PVD-Absent, OptDiscSize-Medium, OpticDisc-healthy, Bloodvessel-normal, Macula-Foveal Reflex, Foveal Reflex- Present , Fundus-within normal limits

L/OS

VA: UCVA - 6/6 UCVA Near- N6
IOP(1): 14 at 12:06 PM with NCT
Appearance: Normal
Appendages: Normal
Conjunctiva: Normal
Sclera: Normal
Cornea: Size/Shape/Surface Normal
Anterior Chamber: Normal depth, No cells/flare
Pupil: Round shape, Normal direct & Consensual reflex
Iris: Within normal Limits
Lens: Clear, Crystalline, Central
Extra Ocular Movements: Unilateral and Binocular movements full and normal
Fundus:
 Media-Clear, PVD-Absent, OptDiscSize-Medium, CupRatio-0.3, OpticDisc-healthy, Bloodvessel-normal, Macula-Foveal Reflex, Foveal Reflex- Present , Fundus-within normal limits

DIAGNOSIS

1. Acute follicular conjunctivitis, bilateral- **H10.013**

ADVICE :**Medication(Rx)****New:**

Sr No.	Name	Quantity	Frequency	Duration	Eye	Instruction
--------	------	----------	-----------	----------	-----	-------------

IN CASE OF EMERGENCY (UNUSUAL PAIN, WATERING, REDNESS, OR DECREASE IN VISION)

PLEASE CONTACT: MOBILE NO 8118052202

କଟକର ଉତ୍କଳ ଚକିତ୍ସାଳୟ- ଯେପରିକି ଆଖି ପଛରା, ଫୁଲ ବୋଲିବା, ଆଖି ଯାକ ପଡିବା ଓ ଦୃଷ୍ଟି ହ୍ରାସ ପଡିବା ଶେଷରେ ଉପରୋକ୍ତ ଉକ୍ତ ନମ୍ବର ପ୍ର (୯୧୧୮୦୫୨୨୦୨)



Date: 16-01-2024 09:07:50 AM METs: 1.0 HR: 83 Target HR: 44% of 187 BP: 128/82

Ex Time: 00:00 0.0 mph/0.0 % 25 mm/Sec 1.0 Cm/mV BLC On/ Motion CW Hr 0.05 Hz/F 35 Hz

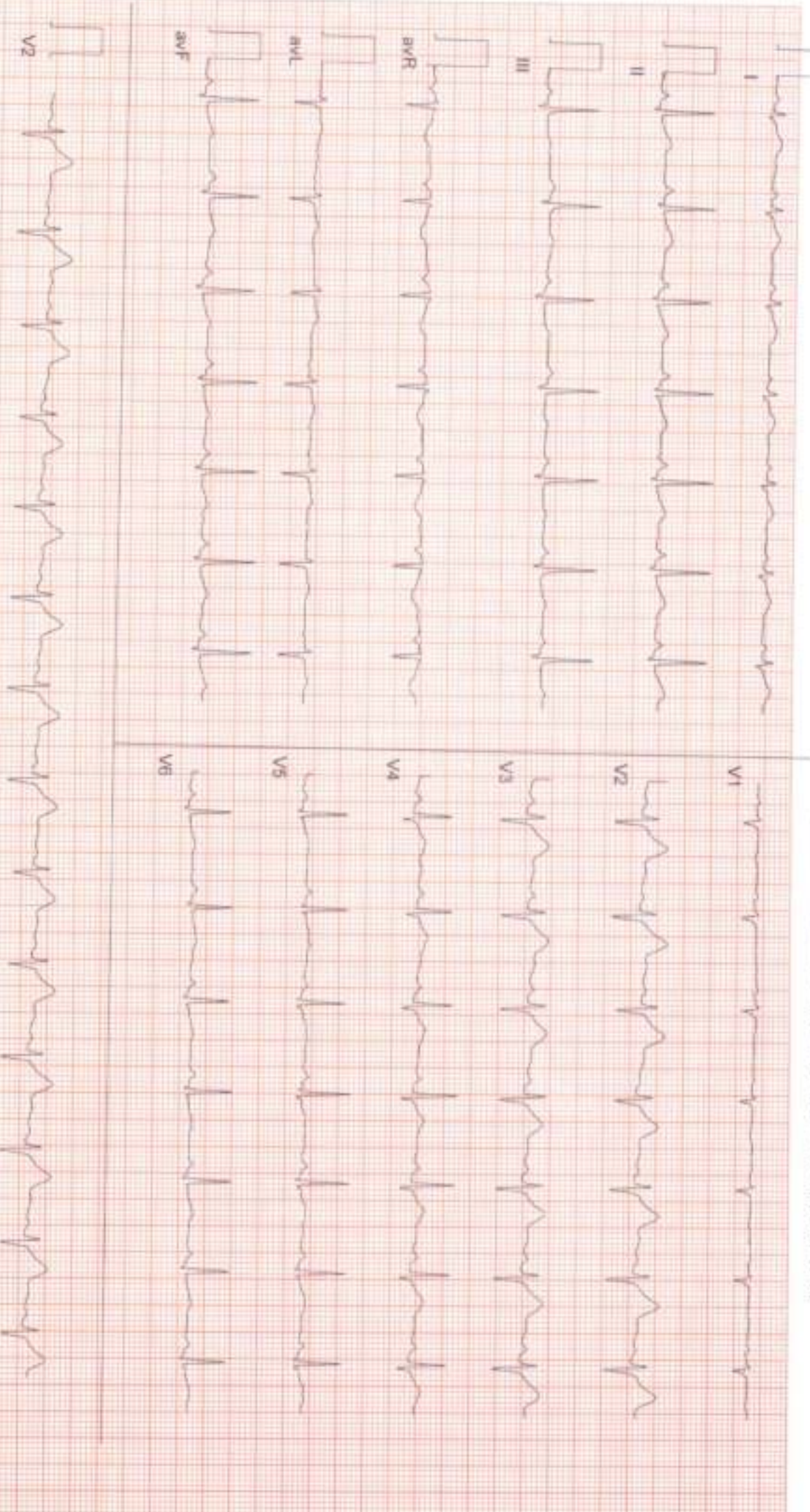



Date: 16-01-2024 09:07:50 AM METs : 1.0 HR : 83 Target HR : 45% of 187 BP : 120/82

Ex Time : 00:00 0.0 mph/0.0 % 25 mm/Sec 1.0 Cm/mV BLC On/ March On/ hr 0.05 Hz/LF 35 Hz

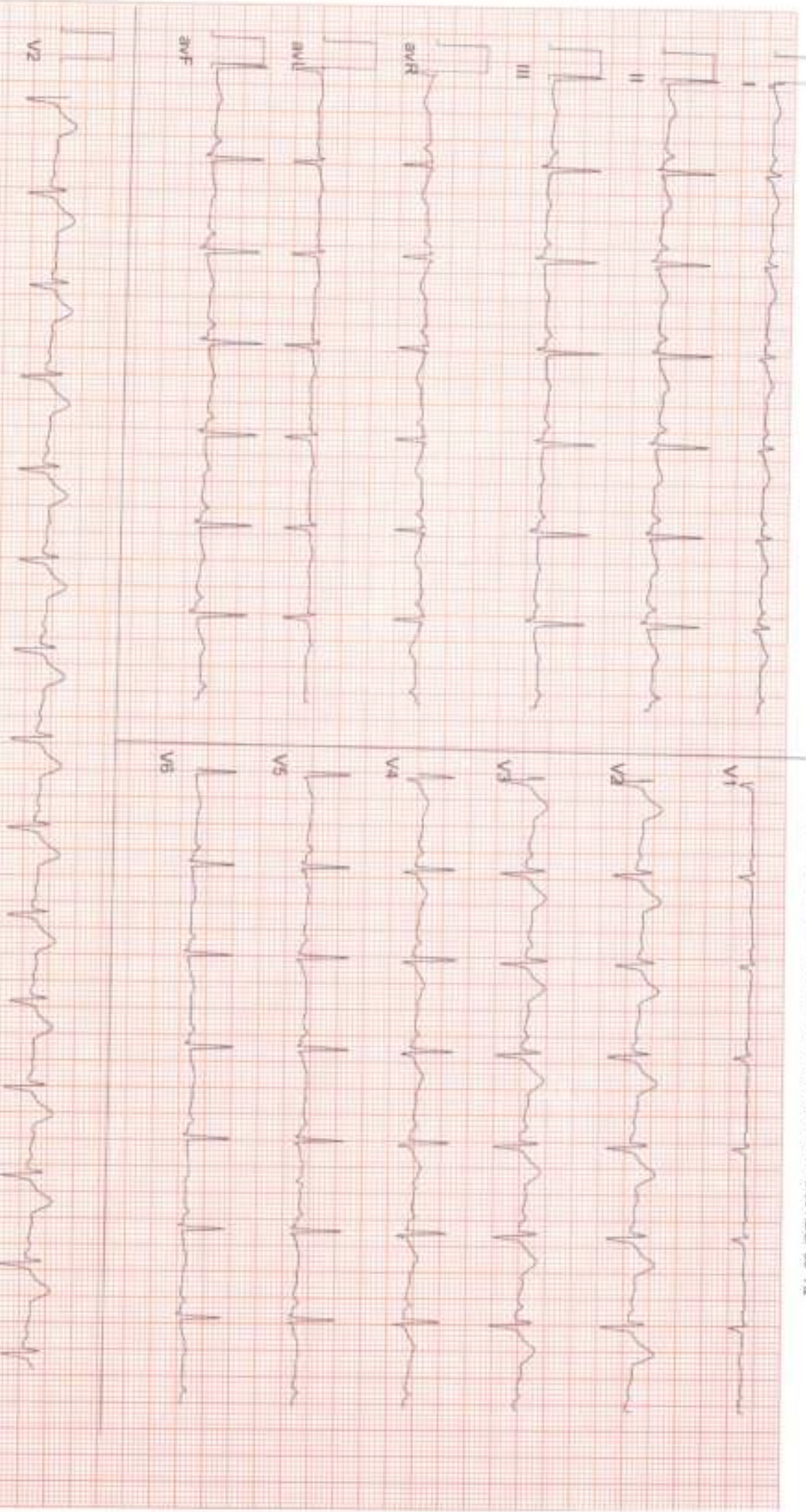

Date: 16-01-2024 09:07:50 AM METS: 4.7 HR: 128 Target HR: 68% of 167 BP: 129/82

Ex Time: 03:00 1.7 mph 10.0 % 25 min/Sec 1.0 Cm/Min ECG Dev: Monitor On/HR: 0.05 Hz/LF: 35 Hz

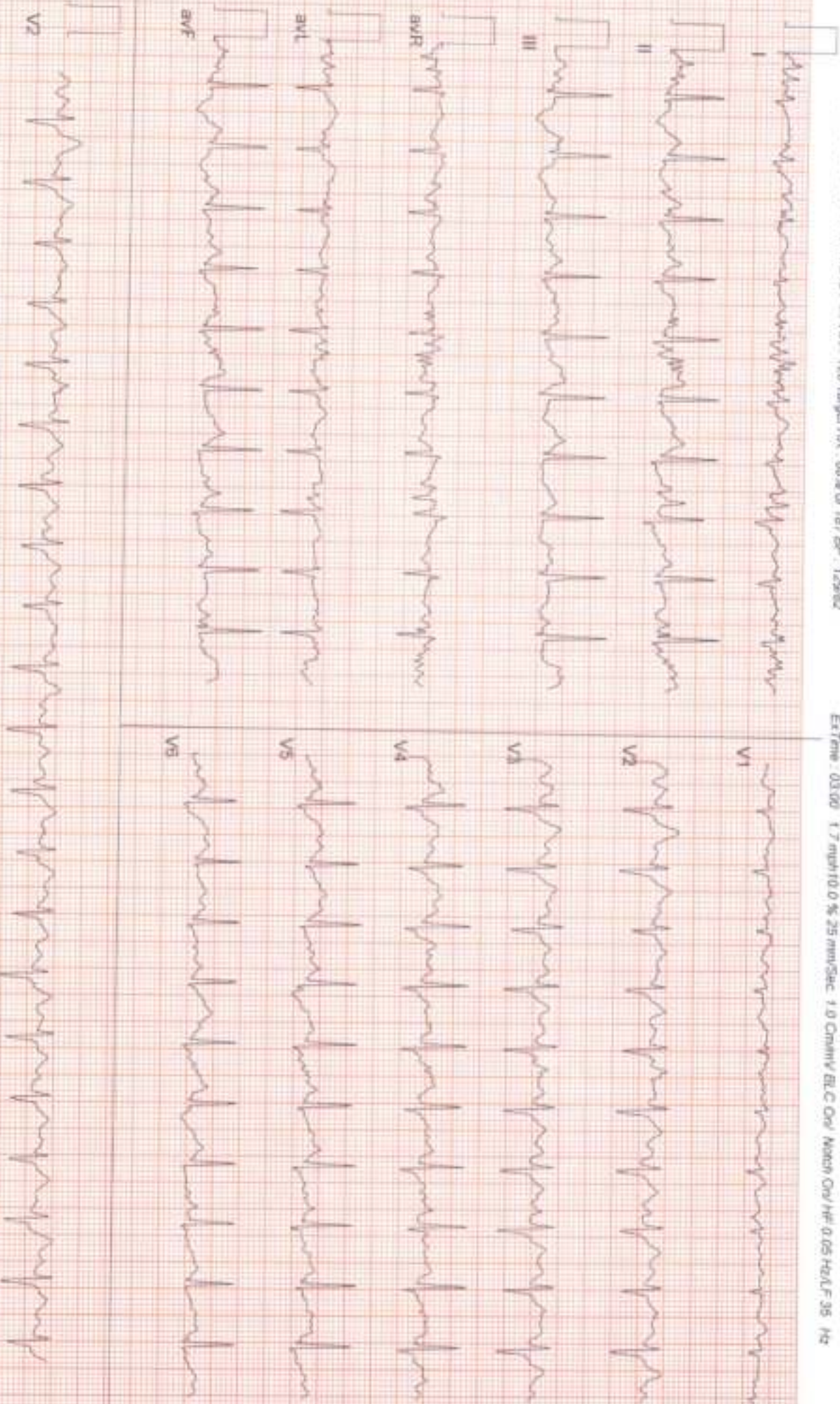

Date: 16-01-2024 09:07:50 AM METR: 71 HR: 143 Target HR: 76% of 187 BP: 130/83

ExTime: 06:00 2.5 mph/12.0 % 25 mm/Sec. 1.0 Cm/mV B.L.C. Div. Watch On/Avf 0.05 Hz/ELF 35 Hz

6 x 2 + Rhythm
BRUCE: Stage 2(3:00)

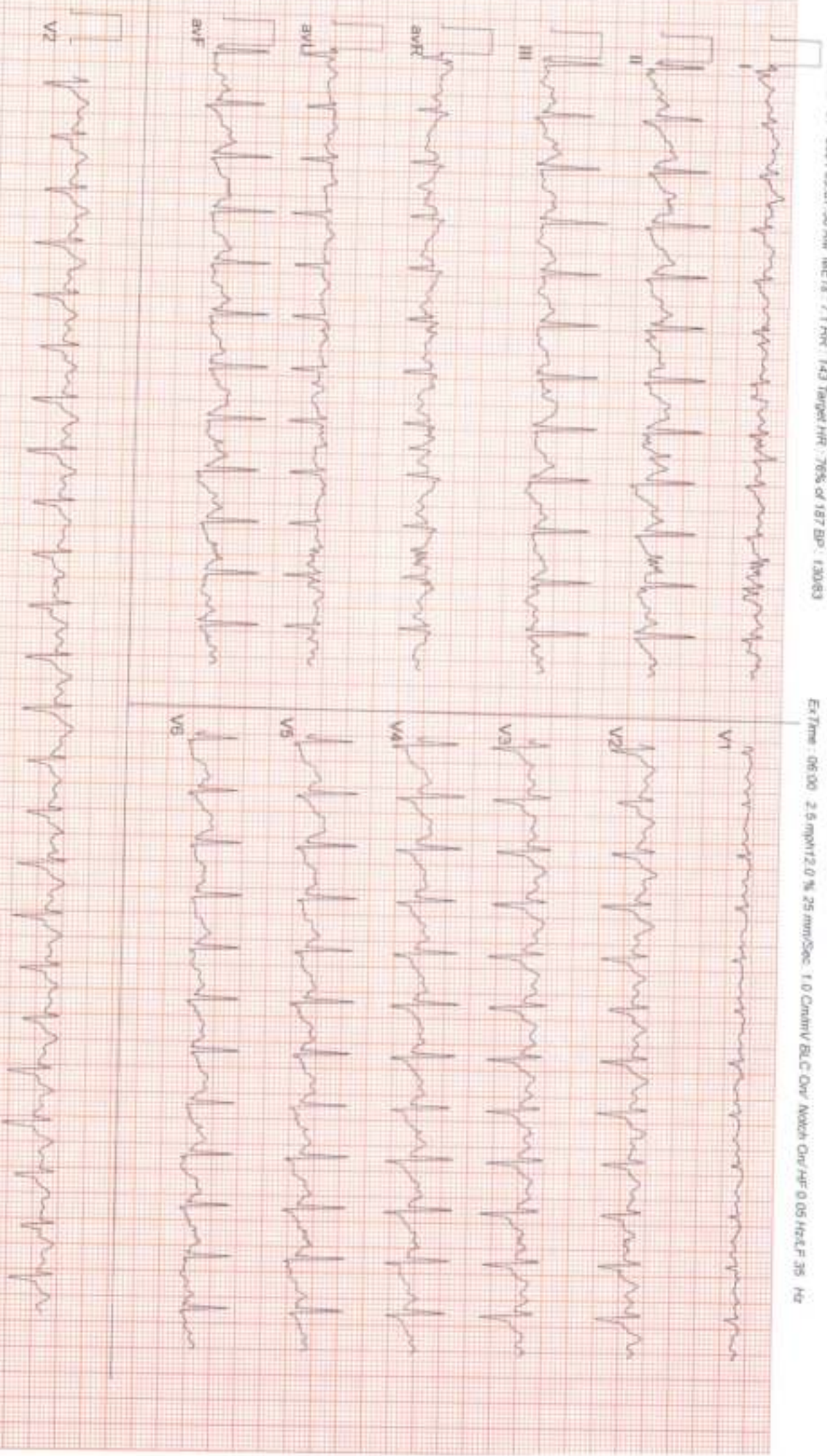

Date: 16-01-2024 09:07:50 AM METS : 4.2 HR : 137 Target HR : 84% of 187 BP : 132/84

Ex Time : 08:33 1.1 mV/0.0% 25 mm/Sec 1.0 Cm/IV BLC CMV Match CMV/HR 0.05 Hz/AF 25 Hz

6 x 2 + Rhythm
Recovery(0.30)

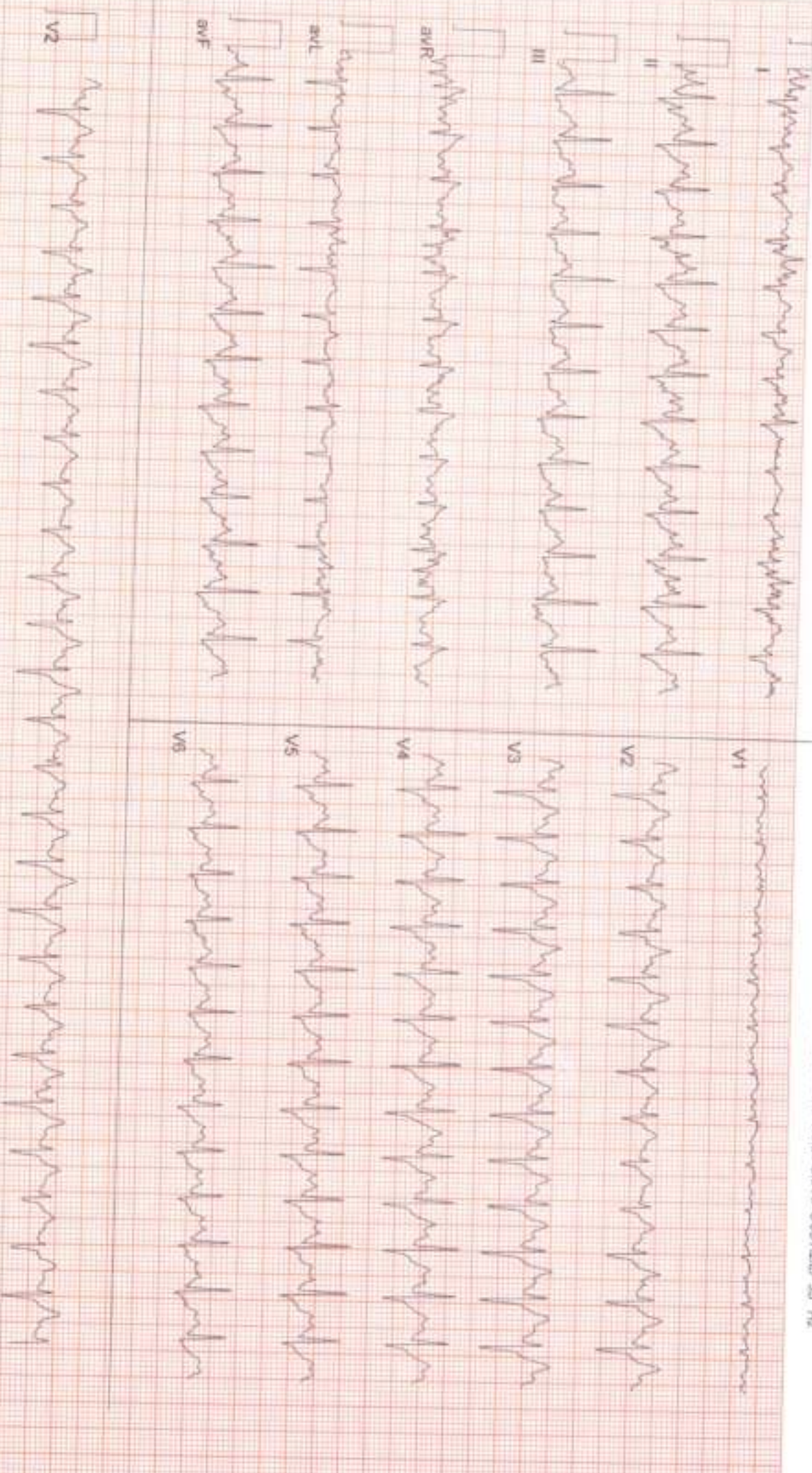



803 / LAXMIPRIYA BEHERA / 33 Yrs / F / 158 Cms / 60 Kg Date: 16-Jan-2024 Refd By : MEDI-WHEEL Examined By:

Stage	Time	Duration	Speed(mph)	Elevation	METs	Rate	% THR	BP	RPP	PVC	Comments
Supine	01:26	1:26	00.0	00.0	01.0	082	44%	128/82	104	00	
Standing	01:43	0:17	00.0	00.0	01.0	081	43%	128/82	103	00	
HV	02:01	0:18	00.0	00.0	01.0	083	44%	128/82	106	00	
EXStart	02:17	0:16	00.0	00.0	01.0	083	44%	128/82	106	00	
BRUCE Stage 1	05:17	3:00	01.7	10.0	04.7	128	66%	129/82	165	00	
BRUCE Stage 2	08:17	3:00	02.5	12.0	07.1	143	76%	130/83	185	00	
PeakEx	10:50	2:33	03.4	14.0	09.8	171	91%	132/84	225	00	
Recovery	11:20	0:30	01.1	00.0	04.2	157	84%	132/84	207	00	
Recovery	11:50	1:00	01.1	00.0	01.2	147	79%	132/83	194	00	
Recovery	13:50	3:00	00.0	00.0	01.0	112	50%	132/82	147	00	
Recovery	16:00	5:10	00.0	00.0	01.0	104	56%	131/81	136	00	

FINDINGS :

Exercise Time : 06:33
 Max HR Attained : 171 bpm 91% of Target 187
 Max BP Attained : 132/84
 Max Workload Attained : 9.8 Good response to induced stress
 Test End Reasons : Test Complete

REPORT :

TMT is Negative



DR. K. MOTTA
M.B.B.S.
 REGD No. 695