



PID NO. : CIA1529

Name : VISHAL VIJAYKUMAR SHARMA

Sex / Age : Male / 19 Years

Ref By : APOLLO HEALTH AND LIFESTYLE LIMITED

Reference :

Sample Collected At :

Sea Bird Medicare
105-107 Gateway Plaza, Central Avenue, Hiranandani
Gardens, Powai, Mumbai-400076

Processing Location: - Sea Bird Medicare
105-107 Gateway Plaza, Central Avenue, Hiranandani
Gardens, Powai, Mumbai-400076

Reg. Date

23-Sep-2024 / 9:49 am

Coll Date

23-Sep-2024 / 9:54 am

Report Date

23-Sep-2024 / 2:15 pm

REPORT

BIOCHEMISTRY

<u>Test</u>	<u>Result</u>	<u>Units</u>	<u>BIOLOGICAL REFERENCE INTERVAL</u>
Serum S.G.P.T. (Serum, Method- IFCC without/with PDP)	18	U/L	0 - 41
Bilirubin (Total) (Serum, Method-Diazo- End point)	0.32	mg/dl	0.0 - 1.20
Bilirubin (Direct) (Serum, Method-Diazo-End point)	0.19	mg/dl	0.0 - 0.40
Bilirubin (Indirect) Calculated	0.13	mg/dl	0.0 - 0.90
Serum Creatinine (Serum, Method- Kinetic Jaffe's)	0.94	mg/dl	0.62 - 1.17

Test Done on Fully Automated Mispa CXL PRO PLUS Biochemistry Analyser.

----- End of Report -----

Pritam Dhanawade
Lab Technician

DR. RITESH KHARCHE
MBBS, MD PATHOLOGY
Pathologist
MMC Reg No.2006031680



PID NO. : CIA1529

Name : VISHAL VIJAYKUMAR SHARMA

Sex / Age : Male / 19 Years

Ref By : APOLLO HEALTH AND LIFESTYLE
LIMITED

Reference :

Sample Collected At :

Sea Bird Medicare
105-107 Gateway Plaza, Central Avenue, Hiranandani
Gardens, Powai, Mumbai-400076

Processing Location: - Sea Bird Medicare
105-107 Gateway Plaza, Central Avenue, Hiranandani
Gardens, Powai, Mumbai-400076

Reg. Date

23-Sep-2024 / 9:49 am

Coll Date

23-Sep-2024 / 9:54 am

Report Date

23-Sep-2024 / 2:15 pm

REPORT

Biochemistry Report

<u>Test</u>	<u>Result</u>	<u>Units</u>	<u>BIOLOGICAL REFERENCE INTERVAL</u>
BUN (Blood Urea Nitrogen) Serum, Method: Urease	11.08	mg/dl	6.0 - 20.0
Creatinine Serum, Method-Kinetic Jaffes	0.94	mg / dL	0.62 - 1.17 mg/dl
BUN/Creatinine Ratio Calculated	11.79		10 - 20.1
Urea (Serum, Method-Urease)	23.72	mg/dl	16.6 - 48.5

----- End of Report -----

Pritam Dhanawade
Lab Technician

DR. RITESH KHARCHE
MBBS, MD PATHOLOGY
Pathologist
MMC Reg No.2006031680



PID NO. : CIA1529

Name : VISHAL VIJAYKUMAR SHARMA

Sex / Age : Male / 19 Years

Ref By : APOLLO HEALTH AND LIFESTYLE LIMITED

Reference :

Sample Collected At :

Sea Bird Medicare
105-107 Gateway Plaza, Central Avenue, Hiranandani
Gardens, Powai, Mumbai-400076

Processing Location: - Sea Bird Medicare
105-107 Gateway Plaza, Central Avenue, Hiranandani
Gardens, Powai, Mumbai-400076

Reg. Date

23-Sep-2024 / 9:49 am

Coll Date

23-Sep-2024 / 9:54 am

Report Date

23-Sep-2024 / 2:15 pm

REPORT

BLOOD GLUCOSE

<u>Test</u>	<u>Result</u>	<u>Units</u>	<u>BIOLOGICAL REFERENCE INTERVAL</u>
Blood Glucose (Fasting), plasma (Plasma, Method- Hexokinase) Interpretation: NORMAL : 70 - 100 mg/dl Pre-Diabetic : 100 - 125 mg/dl Diabetic : >125 mg/dl (ON MORE THAN ONE OCCASION) Reference : American diabetes association guidelines 2022	80.63	mg/dl	70.00 - 100.00 mg/dl
Urine Glucose (Fasting)	Absent		Absent
Urine Ketones (Fasting)	Absent		Absent
Blood Glucose (PP) plasma (Plasma, Method- Hexokinase) Interpretation: Non-Diabetic : 70 - 140 mg/dl Pre-Diabetic : 140 - 199 mg/dl Diabetic : >200 mg/dl (ON MORE THAN ONE OCCASION) Reference : American diabetes association guidelines 2022	71	mg/dl	70.00 - 140.00
Urine Glucose (PP)	Absent		Absent
Urine Ketones (PP)	Absent		Absent

Test Done on Fully Automated Mispa CXL PRO PLUS Biochemistry Analyser.

PRIYA PANDEY
Lab Technician

DR. RITESH KHARCHE
MBBS, MD PATHOLOGY
Pathologist
MMC Reg No.2006031680



PID NO. : CIA1529

Name : VISHAL VIJAYKUMAR SHARMA

Sex / Age : Male / 19 Years

Ref By : APOLLO HEALTH AND LIFESTYLE LIMITED

Reference :

Sample Collected At :

Sea Bird Medicare
105-107 Gateway Plaza, Central Avenue, Hiranandani Gardens, Powai, Mumbai-400076

Processing Location: - Sea Bird Medicare
105-107 Gateway Plaza, Central Avenue, Hiranandani Gardens, Powai, Mumbai-400076

Reg. Date

23-Sep-2024 / 9:49 am

Coll Date

23-Sep-2024 / 9:54 am

Report Date

23-Sep-2024 / 2:15 pm

REPORT

BLOOD GLUCOSE

<u>Test</u>	<u>Result</u>	<u>Units</u>	<u>BIOLOGICAL REFERENCE INTERVAL</u>
-------------	---------------	--------------	--------------------------------------

----- End of Report -----

PRIYA PANDEY
Lab Technician

DR. RITESH KHARCHE
MBBS, MD PATHOLOGY
Pathologist
MMC Reg No.2006031680

Proudly... Caring For You

This is computer generated medical diagnostics report that has been validated by an Authorized Medical Practitioner/Doctor. The report does not need physical signature. Results relate only to the sample as received. Refer to conditions of reporting overleaf.

HO- Sea Bird Medicare Centre (ISO 9001:2015): A-101-102, Heritage Plaza, Teli Cross Lane, Andheri East (Nr. Station), Mumbai- 69. Tel: 022- 46032704

Powai: 022-25701053 / 25704157

Kochi: 0484- 2322022 / 4032022



PID NO. : CIA1529

Name : VISHAL VIJAYKUMAR SHARMA

Sex / Age : Male / 19 Years

Ref By : APOLLO HEALTH AND LIFESTYLE LIMITED

Reference :

Sample Collected At :

Sea Bird Medicare
105-107 Gateway Plaza, Central Avenue, Hiranandani
Gardens, Powai, Mumbai-400076

Processing Location: - Sea Bird Medicare
105-107 Gateway Plaza, Central Avenue, Hiranandani
Gardens, Powai, Mumbai-400076

Reg. Date

23-Sep-2024 / 9:49 am

Coll Date

23-Sep-2024 / 9:54 am

Report Date

23-Sep-2024 / 2:15 pm

REPORT

Blood Group

<u>Test</u>	<u>Result</u>	<u>Units</u>	<u>BIOLOGICAL REFERENCE INTERVAL</u>
<u>BLOOD GROUP</u>			
ABO Group	"O"		
RH (D)	Positive		

Method : Cell (Forward) grouping by Manual Slide Method.
Sample: Whole Blood (EDTA)

----- End of Report -----

PRIYA PANDEY
Lab Technician

DR. RITESH KHARCHE
MBBS, MD PATHOLOGY
Pathologist
MMC Reg No.2006031680



PID NO. : CIA1529

Name : VISHAL VIJAYKUMAR SHARMA

Sex / Age : Male / 19 Years

Ref By : APOLLO HEALTH AND LIFESTYLE
LIMITED

Reference :

Sample Collected At :

Sea Bird Medicare
105-107 Gateway Plaza, Central Avenue, Hiranandani
Gardens, Powai, Mumbai-400076

Processing Location: - Sea Bird Medicare
105-107 Gateway Plaza, Central Avenue, Hiranandani
Gardens, Powai, Mumbai-400076

Reg. Date

23-Sep-2024 / 9:49 am

Coll Date

23-Sep-2024 / 9:54 am

Report Date

23-Sep-2024 / 2:15 pm

REPORT

Complete Blood Count

<u>Test</u>	<u>Result</u>	<u>Units</u>	<u>BIOLOGICAL REFERENCE INTERVAL</u>
Hemoglobin	15.1	gm/dl	13.0 - 17.0
<u>RED BLOOD CELLS</u>			
R.B.C. Count	5.19	million / cumm	4.5 - 5.5
HCT	45.1	%	40 - 50
MCV	87	fL	83 - 101
MCH	29.2	pg	27 - 32
MCHC	33.6	gm / dl	31.5 - 34.5
RDW (CV)	13.8	%	11.6 - 14.0
Total W.B.C. Count	6260	/cu.mm.	4000 - 10000
<u>DIFFERENTIAL COUNT</u>			
Neutrophils	50	%	40 - 80
Lymphocytes	40	%	20 - 40
Eosinophils	03	%	1 - 6

Pritam Dhanawade
Lab Technician

DR. RITESH KHARCHE
MBBS, MD PATHOLOGY
Pathologist
MMC Reg No.2006031680



PID NO. : CIA1529
Name : VISHAL VIJAYKUMAR SHARMA
Sex / Age : Male / 19 Years
Ref By : APOLLO HEALTH AND LIFESTYLE LIMITED

Reference :
Sample Collected At :
Sea Bird Medicare
105-107 Gateway Plaza, Central Avenue, Hiranandani Gardens, Powai, Mumbai-400076
Processing Location: - Sea Bird Medicare
105-107 Gateway Plaza, Central Avenue, Hiranandani Gardens, Powai, Mumbai-400076

Reg. Date
23-Sep-2024 / 9:49 am
Coll Date
23-Sep-2024 / 9:54 am
Report Date
23-Sep-2024 / 2:15 pm

REPORT

Complete Blood Count

<u>Test</u>	<u>Result</u>	<u>Units</u>	<u>BIOLOGICAL REFERENCE INTERVAL</u>
Monocytes	07	%	2 - 10
Basophils	00	%	0 - 1
Platelet Count	295000	/cumm	150000 - 410000

MORPHOLOGY

RBC Morphology Predominantly Normocytic and Normochromic.
WBC Morphology Normal Morphology.
Platelets on Smear Adequate on smear

(EDTA Whole Blood - Tests done Automated Three part cell counter (RBC, WBC, Platelets count by impedance, Haemoglobin by colorimetric Cyanmeth free method. Rest are calculated parameters. Microscopy and DLC is done manually by the Pathologist.)

----- End of Report -----

Pritam Dhanawade
Lab Technician

DR. RITESH KHARCHE
MBBS, MD PATHOLOGY
Pathologist
MMC Reg No.2006031680



PID NO. : CIA1529

Name : VISHAL VIJAYKUMAR SHARMA

Sex / Age : Male / 19 Years

Ref By : APOLLO HEALTH AND LIFESTYLE LIMITED

Reference :

Sample Collected At :

Sea Bird Medicare
105-107 Gateway Plaza, Central Avenue, Hiranandani
Gardens, Powai, Mumbai-400076

Processing Location: - Sea Bird Medicare
105-107 Gateway Plaza, Central Avenue, Hiranandani
Gardens, Powai, Mumbai-400076

Reg. Date

23-Sep-2024 / 9:49 am

Coll Date

23-Sep-2024 / 9:54 am

Report Date

23-Sep-2024 / 2:15 pm

REPORT

Erythrocyte Sedimentation Rate (ESR)

<u>Test</u>	<u>Result</u>	<u>Units</u>	<u>BIOLOGICAL REFERENCE INTERVAL</u>
E.S.R	10	mm at 1hr	0 - 15

Method: Westergren.
Sample: Whole Blood (EDTA)

----- End of Report -----

PRIYA PANDEY
Lab Technician

DR. RITESH KHARCHE
MBBS, MD PATHOLOGY
Pathologist
MMC Reg No.2006031680



PID NO. : CIA1529

Name : VISHAL VIJAYKUMAR SHARMA

Sex / Age : Male / 19 Years

Ref By : APOLLO HEALTH AND LIFESTYLE
LIMITED

Reference :

Sample Collected At :

Sea Bird Medicare
105-107 Gateway Plaza, Central Avenue, Hiranandani
Gardens, Powai, Mumbai-400076

Processing Location: - Sea Bird Medicare
105-107 Gateway Plaza, Central Avenue, Hiranandani
Gardens, Powai, Mumbai-400076

Reg. Date

23-Sep-2024 / 9:49 am

Coll Date

23-Sep-2024 / 9:54 am

Report Date

23-Sep-2024 / 2:15 pm

REPORT

URINE ANALYSIS

<u>Test</u>	<u>Result</u>	<u>Units</u>	<u>BIOLOGICAL REFERENCE INTERVAL</u>
<u>PHYSICAL EXAMINATION</u>			
Colour	Pale Yellow		Pale Yellow
Quantity	30 ml	ml	20 - 50
Appearance	Clear		Clear
Reaction (pH)	6.5		5.0 - 9.0
Specific Gravity	1.020		1.000 - 1.030
<u>CHEMICAL EXAMINATION</u>			
Proteins	Absent		Absent
Sugar	Absent		Absent
Ketone Bodies	Absent		Absent
Bilirubin	Absent		Absent
Nitrite	Absent		Absent
Urobilinogen	Normal	mg/dl	Normal (0.1 - 1.0 mg/dl)

Pritam Dhanawade
Lab Technician

DR. RITESH KHARCHE
MBBS, MD PATHOLOGY
Pathologist
MMC Reg No.2006031680



PID NO. : CIA1529

Name : VISHAL VIJAYKUMAR SHARMA

Sex / Age : Male / 19 Years

Ref By : APOLLO HEALTH AND LIFESTYLE LIMITED

Reference :

Sample Collected At :

Sea Bird Medicare
105-107 Gateway Plaza, Central Avenue, Hiranandani
Gardens, Powai, Mumbai-400076

Processing Location: - Sea Bird Medicare
105-107 Gateway Plaza, Central Avenue, Hiranandani
Gardens, Powai, Mumbai-400076

Reg. Date

23-Sep-2024 / 9:49 am

Coll Date

23-Sep-2024 / 9:54 am

Report Date

23-Sep-2024 / 2:15 pm

REPORT

URINE ANALYSIS

<u>Test</u>	<u>Result</u>	<u>Units</u>	<u>BIOLOGICAL REFERENCE INTERVAL</u>
Ocult Blood	Absent		Absent
<u>MICROSCOPIC EXAMINATION</u>			
Pus Cells	1 - 2 / hpf		2 - 3 / hpf
Red Blood Cells	Absent		Absent
Epithelial cells	1 - 2 / hpf		2 - 3 / hpf
Casts	Absent		Absent
Crystals	Absent		Absent
Other Findings	Absent		

METHOD:

Physical Examination : Visual Strip Method.

Chemical Examination : Bilirubin(Azo-coupling), Blood(Peroxidase), Glucose(Specific glucose-oxidase/oxidase reaction), Ketone(Rothera's test), Leukocytes(Reflectance Photometer(Leucocyte esterase)), Nitrite(Diazotization), pH(Double Indicator), Protein(Protein Error of Indicators), Specific Gravity(Refractometric method), Urobilinogen(Ehrlich).

Microscopy Examination : Automation/Manual Microscopy.

----- End of Report -----

Pritam Dhanawade
Lab Technician

DR. RITESH KHARCHE
MBBS, MD PATHOLOGY
Pathologist
MMC Reg No.2006031680



SEA BIRD MEDICARE CENTRE

MER- MEDICAL EXAMINATION REPORT

DATE OF EXAMINATION	23/09/2024		
NAME	VISHAL VIJAYKUMAR SHARMA		
AGE	20yrs	GENDER	MALE
HEIGHT (CM)	160 cm	WEIGHT (KG)	47kg
B.P.	110/70 mmHg		
ECG	Normal		
X Ray	NAD		
Vision Checkup	Color Vision: Normal	Far Vision Ratio: 6/6	} Unaided
		Near Vision Ratio: N5	
Present Ailments	Nil		
Details of Past ailments (If Any)	- RTA - 1 month ago. CLW Scar on forehead. Rxed.		
Comments / Advice:	NAD		

Signature with Stamp of Medical Examiner

DR. MUKUL ARTE MBBS, DNB
Reg. No: 44293 (MMC)
Approved By DG Shipping (GOI)
Consultant in Marine Medicine & Aviation Medicine
A-101-102, Heritage Plaza, Teli Cross Lane
Andheri East, Mumbai-400 069.
SEA BIRD MEDICARE CENTRE

HO- Sea Bird Medicare Centre (ISO 9001:2015): A-101-102, Heritage Plaza, Teli Cross Lane, Andheri East, Mumbai- 400069
Tel: 022-46032704 / 8104606813

Website: www.seabirdhf.com | Email: admin@seabirdhf.com



SEA BIRD MEDICARE CENTRE

CERTIFICATE OF MEDICAL FITNESS

This is to certify that I have conducted the clinical examination of
VISHAL VIJAYKUMAR SHARMA on 23/01/24

After reviewing the medical history and on clinical examination it has been found that he/she is

	Tick
<ul style="list-style-type: none"> Medically Fit 	<input checked="" type="checkbox"/>
<ul style="list-style-type: none"> Fit with restrictions/recommendations <p>Though following restrictions have been revealed, in my opinion, these are not impediments to the job.</p> <p>1. _____</p> <p>2. _____</p> <p>3. _____</p> <p>However, the employee should follow the advice/medication that has been communicated to him/her.</p> <p>Review after _____</p>	<input type="checkbox"/>
<ul style="list-style-type: none"> Currently Unfit. Review after _____ recommended 	<input type="checkbox"/>
<ul style="list-style-type: none"> Unfit 	<input type="checkbox"/>

Dr. _____

Medical Officer

DR. MUKUL ARTE
 Reg. No. 14293 (MHC)
 Approved By DG Sr. Insp. (GO)
 Consultant in Airline Medicine & Aviation Medicine
 A-101-102, Heritage Plaza, Teli Cross Lane
 Andheri East, Mumbai-400 089.
SEA BIRD MEDICARE CENTRE

This certificate is not meant for medico-legal purposes

HO- Sea Bird Medicare Centre (ISO 9001:2015): A-101-102, Heritage Plaza, Teli Cross Lane, Andheri East, Mumbai- 400069

Tel: 022-46032704 / 8104606813

Website: www.seabirdhf.com | Email: admin@seabirdhf.com



SEA BIRD MEDICARE CENTRE

Report ID : **VVSM2391163** Reg. : **23-Sep-2024**
Patient Name : **Mr. VISHAL VIJAYKUMAR SHARMA** Report Date : **23-Sep-2024**
Rank : Company Name : **M/S. APOLLO HEALTH AND LIFESTYLE**
Ref By : **DR. MUKUL ARTE** Age/Sex : **20 Year / Male**

CHEST X RAY REPORT

X-Ray No : 8169

Investigation : Chest PA View.

Bony thoracic cage is normal.

Cardiac silhouette appears normal in size and configuration.

Both lungs shows equal translucency and normal vasculature.

Both Hemidiaphragm visualised normal.

No evidence of any active parenchymal lesion seen.

Impression :

Normal Chest X-Ray.

Dr. Jacob
Mathew MD

Proudly... Caring For You

HO- Sea Bird Medicare Centre (ISO 9001:2015): A-101-102, Heritage Plaza, Teli Cross Lane, Andheri East (Nr. Station), Mumbai- 69. Tel: 022- 46032704
Powai: 022-25701053 / 25704157

Kochi: 0484- 2322022 / 4032022

Website: www.seabirdhf.com | Email: seabird@seabirdhf.com

भारत सरकार
Government of India

आधार

Issue Date: 15/09/2013



Vishal Vijaykumar Sharma
Date of Birth/DOB: 27/04/2004
Male/ MALE

2980 7108 1047
VID : 9138 8006 2640 3447

मेरा आधार, मेरी पहचान

Sharma

10mm/mV 25.0mm/S

0.05-35 Hz 50Hz

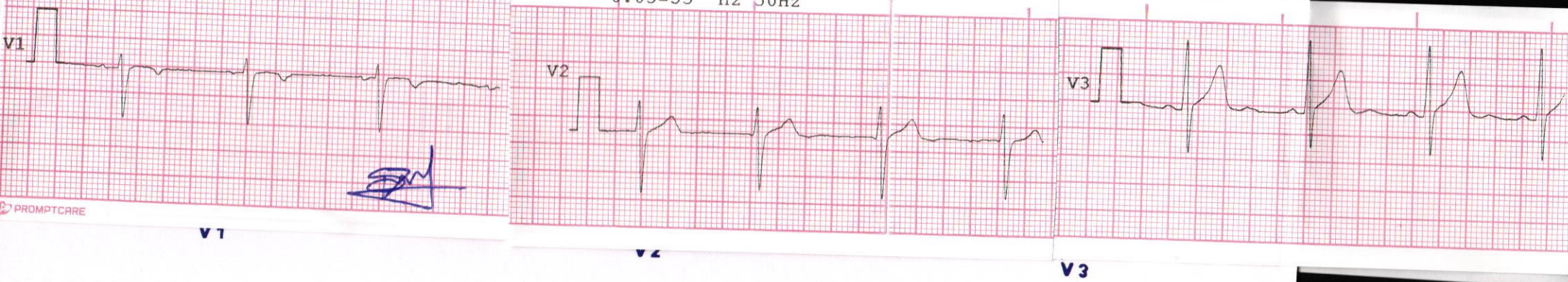

10mm/mV 25.0mm/S

0.05-35 Hz 50Hz



HR	: 67	BPM
QRS DUR	: 91	mS
QT INT	: 362	mS
QTc INT	: 385	mS
PR INT	: 130	mS
RR INT	: 884	mS
QT/QTc	: 94	%
QT/RR	: 40	%
P/QRS/T	: 37/68/35	degr

10mm/mV 25.0mm/S

0.05-35 Hz 50Hz



LEAD I

LEAD II

LEAD III

10mm/mV 25.0mm/S

0.05-35 Hz 50Hz

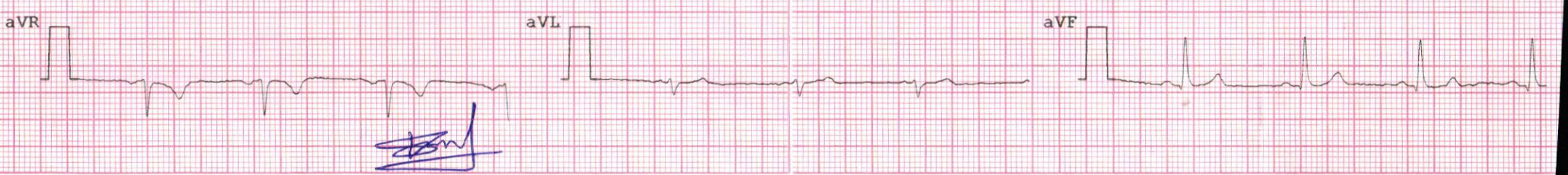

aVR

aVL

aVF

IMPTCARE

LEAD aVR

LEAD aVL

LEAD aVF

SEABIRD MEDICARE CENTRE
 Andheri East, Mumbai - 400 088
 A-101-102, Heritage Plaza, Telli Cross Lane
 Consultant in Herbs, Medicine & Ayurveda Medicine
 Approved by DG, State (CO)

DR. MUKUL ARTE
 Reg. No. 10000 (MCI)

REMARKS			
QRS COMPLEX	N	ST. SEGMENT	! ST depression
P WAVE	N	PR. INTERVAL	100
RATE	87/min	RHYTHM	Regular
VOLTAGE	00	Q. WAVE	-
T. WAVE			

E. C. G. REPORT

ELECTROCARDIOGRAPHIC REPORT



Sea Bird
 Sea Bird Medicare Centre
 (ISO: 9001 - 2015)

101-102, Heritage Plaza, Telli Cross Lane, Andheri East (Nr. Station),
 Mumbai - 400069. Tel.: 022-4603 2704 / 81046 06813

102-103-104, Gateway Plaza, Central Avenue Road, Hiranandani Gardens,
 Powai, Mumbai - 400076. Tel.: 2570 4157 / 2570 1053

Website: www.seabirdhf.com / Email: seabird@seabirdhf.com

NAME Vishal Sharma AGE 22 DATE 23/09/24