



# Apollo Hospitals Enterprise Limited

251, Sainik School Road, Bhubaneswar - 751 005

Tel.:+91 674 6661016 / 6661066

E-mail : apollo\_bbsr@apollohospitals.com

Website : www.apollohospitals.com



Name : Mr. RABINDRA NATH SETHI

Age: 36Yr 11Mth 10Days

Gender : Male

UHID : ODB1.0000904958

LABORATORY REPORT  
QDB1AH116246  
V/N/RefNo : AHC

SIN \ LRN : 15955160 \ 15955155 \ 15955156 \ 15955161 \ 2486458

Specimen : Blood

Ref Doctor : Dr. IPSITA MOHANTY



Collected on : 09-NOV-2024 11:58:20 AM Received on : 09-NOV-2024 12:29:33 PM Reported on : 09-NOV-2024 01:11:47 PM

## ARCOFEMI - MEDIWHEEL - FULL BODY ANNUAL PLUS MALE - 2D ECHO - PAN INDIA - FY2324

TEST NAME	RESULT	BIOLOGICAL REFERENCE INTERVALS	UNITS
<b>TOTAL T3: TRI IODOTHYRONINE - SERUM/PLASMA</b> (Chemiluminescence)			
TOTAL T3: TRI IODOTHYRONINE - SERUM	159	Healthy Adults: 82 - 179	ng/dL
<b>TSH: THYROID STIMULATING HORMONE - SERUM /PLASMA</b> (Chemiluminescence)			
TSH: THYROID STIMULATING HORMONE - SERUM	1.63	Healthy Adults- 0.38-5.33	uIU/mL
<b>TOTAL T4: THYROXINE - SERUM/PLASMA</b> (Chemiluminescence)			
TOTAL T4:THYROXINE - SERUM	14.76	Healthy Adults: 4.82-15.65	µg/dL
ALT(SGPT) - SERUM / PLASMA (UV,Using Pyridoxal Phosphate:IFCC)	22 *	Healthy Adults:30 - 65	U/L
ALBUMIN - SERUM (Bromocresol Purple Dye)	4.6	Healthy Adults:3.5-5.0	g/dL
GLOBULIN - SERUM:(Calculated)	2.7	Healthy Adults:1.8 - 3.6	g/dL
ALBUMIN:GLOBULIN - SERUM(RATIO) (Calculated)	1.7	Healthy Adults:1.1 - 1.8	
ALKALINE PHOSPHATASE - SERUM/PLASMA (Enzymatic-AMP Buffer)	96	Healthy Adults:50 - 136	U/L
AST (SGOT) - SERUM (UV,Using Pyridoxal Phosphate:IFCC)	23	Healthy Adults:15 - 37	U/L



# Apollo Hospitals Enterprise Limited

251, Sainik School Road, Bhubaneswar - 751 005  
Tel.: +91 674 6661016 / 6661066



Name : **Mr. RABINDRA NATH SETHI** E-mail : [apollo\\_bbsr@apollohospitals.com](mailto:apollo_bbsr@apollohospitals.com) Age : **36Yr 11Mth 10Days** Gender : **Male**  
 UHID : **ODB1.0000904958** Website : [www.apollohospitals.com](http://www.apollohospitals.com) ODD : **14116248** WBN/RefNo : **AHC**  
 SIN \ LRN : **15955160 \ 15955155 \ 15955156 \ 15955161 \ 2486456**  
 Specimen : **Blood**  
 Ref Doctor : **Dr. IPSITA MOHANTY**

## LABORATORY REPORT



Collected on : 09-NOV-2024 11:58:20 AM    Received on : 09-NOV-2024 12:29:33 PM    Reported on : 09-NOV-2024 01:11:47 PM

<b>BILIRUBIN CONJUGATED (DIRECT) - SERUM</b> (Modified Doumas Ref. method/Jendrassik & Grof.)	<b>0.2</b>	Healthy Adults:0.0-0.3	mg/dL
<b>BILIRUBIN UNCONJUGATED - SERUM(Calculated)</b>	<b>0.5</b>	Healthy Adults:0.0 - 0.7	mg/dL
<b>BILIRUBIN, TOTAL - SERUM</b> (Modified Doumas Ref. method/Jendrassik & Grof.)	<b>0.7</b>	Healthy Adults:<=1.0	mg/dL
<b>CHOLESTEROL - SERUM / PLASMA</b> (Cholesterol Oxidase / Esterase)	<b>155</b>	Desirable:<200 Borderline:200 - 240 High Risk:>=240	mg/dL
<b>CREATININE - SERUM / PLASMA</b> (Enzymatic Method)	<b>1.01</b>	Healthy Men: 0.80 - 1.3	mg/dL
<b>GGTP: GAMMA GLUTAMYL TRANSPEPTIDASE - SERUM</b> (L-gamma-glutamyl-3-carboxy-4-nitranilide)	<b>20</b>	Healthy Men:15 - 85	U/L
<b>HDL CHOLESTEROL - SERUM / PLASMA</b> (Direct Measurement)	<b>38 *</b>	Low: <40 High: >=60	mg/dL
<b>TOTAL CHOLESTEROL/HDL CHOLESTEROL RATIO(Calculated)</b>	<b>4.1</b>	Desirable :< 4.5	
<b>LDL CHOLESTEROL - SERUM / PLASMA (DIRECT LDL)</b> (Direct Measurement)	<b>107 *</b>	Optimal:<100 Near Optimal:100-129 Borderline High:130-159 High:160-189 Very High:>=190	mg/dL
<b>POTASSIUM - SERUM / PLASMA</b> (Indirect ISE)	<b>4.5</b>	Healthy Adults: 3.5 - 5.1	mmol/L
<b>PROTEIN, TOTAL - SERUM / PLASMA</b> (Modified Biuret)	<b>7.3</b>	Healthy Adults:6.4 - 8.2	g/dL



# Apollo Hospitals Enterprise Limited

251, Sainik School Road, Bhubaneswar - 751 005

Tel.: +91 674 6661016 / 6661066



E-mail : apollo\_bbsr@apollohospitals.com

Name : Mr. RABINDRA NATH SETHI Website : www.apollohospitals.com Age : 36Yr 11Mth 10Days Gender : Male

UHID : ODB1.0000904958 AHC : ODB1AH116246 WBN/RefNo : AHC

## LABORATORY REPORT

SIN \ LRN : 15955160 \ 15955155 \ 15955156 \ 15955161 \ 2486458

Specimen : Blood

Ref Doctor : Dr. IPSITA MOHANTY



Collected on : 09-NOV-2024 11:58:20 AM Received on : 09-NOV-2024 12:29:33 PM Reported on : 09-NOV-2024 01:11:47 PM

<b>SODIUM - SERUM / PLASMA</b> (Indirect ISE)	<b>138</b>	Healthy Adults:136-145	mmol/L
<b>TRIGLYCERIDES - SERUM</b> (Enzymatic Method)	<b>53</b>	Normal: <150 Borderline High:150-199 High: 200-499 Very High: >=500	mg/dL
<b>UREA - SERUM / PLASMA</b> (Urease-GLDH,Enzymatic)	<b>20</b>	Healthy Adults:15 - 38	mg/dL
<b>UREA NITROGEN SERUM/PLASMA:(Calculated)</b>	<b>9</b>	Healthy Adults:7 - 18	mg/dL
<b>VLDL CHOLESTEROL - SERUM \$</b> (Calculated Measurement)			
<b>VLDL CHOLESTEROL - SERUM - CALCULATED</b>	<b>11</b>	Normal:<30 mg/dL	
<b>GLUCOSE - SERUM / PLASMA (FASTING)</b> (Hexokinase)	<b>96</b>	Non-Diabetic: <=100 Impaired: upto125 Diabetic: >=126	mg/dL
<b>GLUCOSE - SERUM / PLASMA (2 HR POST GLUCOSE)</b>			
<b>GLUCOSE - SERUM / PLASMA (2 HR)</b>	<b>83</b>	Normal: <140 Impaired: 140 - 200 Diabetic: >200	mg/dL





# Apollo Hospitals Enterprise Limited

251, Sainik School Road, Bhubaneswar - 751 005

Tel.:+91 674 6661016 / 6661066

E-mail : apollo\_bbsr@apollohospitals.com

Website : www.apollohospitals.com



Name : **Mr. RABINDRA NATH SETHI** Age : **36Yr 11Mth 10Days** Gender : **Male**

UHID : **ODB1.0000904958** ODB No : **116246** WBN/RefNo : **AHC**

SIN \ LRN : **15955160 \ 15955155 \ 15955156 \ 15955161 \ 2486456**

Specimen : **Blood**

Ref Doctor : **Dr. IPSITA MOHANTY**

## LABORATORY REPORT



Collected on : 09-NOV-2024 11:58:20 AM    Received on : 09-NOV-2024 12:29:33 PM    Reported on : 09-NOV-2024 01:11:47 PM

Report Status:Final

KINDLY CORRELATE RESULTS WITH CLINICAL FINDINGS.

**\* END OF REPORT \***

CHECKED BY    109518  
                   109518

Printed On : 09-NOV-2024 01:47:52 PM

Dr Nihar Ranjan Dash

MD Biochemistry



# Apollo Hospitals Enterprise Limited

251, Sainik School Road, Bhubaneswar - 751 005  
Tel.:+91 674 6661016 / 6661066



E-mail : apollo\_bbsr@apollohospitals.com

Website : www.apollohospitals.com

Name : Mr. RABINDRA NATH SETHI

Age: 36Yr 11Mth 10Days

Gender: Male

UHD : ODB1.0000904958

LABORATORY REPORT  
QDR1AH116246 WBN/RefNo : AHC

SIN \ LRN : 15955158 \ 2486456

Specimen : Whole blood

Ref Doctor : Dr. IPSITA MOHANTY



Collected on : 09-NOV-2024 09:45:14 AM Received on : 09-NOV-2024 10:21:22 AM Reported on : 09-NOV-2024 01:11:36 PM

## ARCOFEMI - MEDIWHEEL - FULL BODY ANNUAL PLUS MALE - 2D ECHO - PAN INDIA - FY2324

TEST NAME	RESULT	BIOLOGICAL REFERENCE INTERVALS	UNITS
GLYCOSYLATED HEMOGLOBIN (HbA1C) - WHOLE BLOOD (Ion Exchange High Performance Liquid Chromatography)	5.2	HbA1C Degree of Control <6.0 Non-diabetic level <7.0 Goal* >8.0 Action Suggested**	%
Mean Plasma Glucose (MPG) Estimate:	107.8200		mg/dL

\*Some danger of hypoglycemic reaction in Type I diabetics. Some glucose intolerant individuals and "sub-clinical" diabetics may show(elevated) HbA1c in this area.

\*\*High risk of developing long term complications. "ActionSuggested" depends on individual patient circumstances.

Report Status:Final

KINDLY CORRELATE RESULTS WITH CLINICAL FINDINGS.

\* END OF REPORT \*

CHECKED BY 109518  
109518

Printed On : 09-NOV-2024 01:48:08 PM

Dr Nihar Ranjan Dash

MD Biochemistry

DEPARTMENT OF HAEMATOLOGY AND CLINICAL PATHOLOGY  
Apollo Hospitals Enterprise Limited

251, Sainik School Road, Bhubaneswar - 751 005  
Tel.:+91 674 6661016 / 6661065



Name: **Mr. RABINDRA NATH SETHI** Email: apollo\_bbsr@apollohospitals.com Age: **36Yr 11Mth 10Days** Gender: **Male**  
 UHB: **ODB1.0000904958** Website: www.apollohospitals.com W/BN/RefNo: **AHC**  
 SIN/URN: **15955154 \ 2486456** / **ODB1AH116248**  
 Specimen: **Urine**  
 Ref Doctor: **Dr. IPSITA MOHANTY**

**LABORATORY REPORT**



Collected on : 09-NOV-2024 09:45:13 AM Received on : 09-NOV-2024 10:57:22 AM Reported on : 09-NOV-2024 11:24:15 AM

**ARCOFEMI - MEDIWHEEL - FULL BODY ANNUAL PLUS MALE - 2D ECHO - PAN INDIA - FY2324**

TEST NAME	RESULT	BIOLOGICAL REFERENCE INTERVALS	UNITS
<b>URINE ROUTINE (CUE) : (Automation+Standard Method)</b>			
Specific Gravity	1.010 *	1.016 - 1.026	
Colour:	Pale-Yellow		
Transparency:	Clear		
Reaction:	Acidic		
Glucose:	Nil		
Protein :	Nil		
pH	6.0	4.6 - 8	
Blood:	Negative		
Ketone	Negative		
Bile Pigments:	Negative		
Bile Salts(Hay's Test):	Negative		
Urobilinogen	Normal		
Nitrite	Negative		
<b>DEPOSITS:</b>			
RBC:	Nil		/hpf
WBC/Pus Cells	1-2		/hpf
Tc/Sqc(Transitional/Squamous epithelial cells)	1-2		/hpf
Report Status:Final			

KINDLY CORRELATE RESULTS WITH CLINICAL FINDINGS.

\* END OF REPORT \*

CHECKED BY : 109993  
918003

Dr.Snehalata Jagati  
Junior Consultant

Printed On : 09-NOV-2024 01:48:26 PM





Name : **Mr. RABINDRA NATH SETHI** Age : **36Yr 11Mth 10Days** Gender : **Male**  
 UHID : **ODB1.0000904958** / **ODB1AH116248** W/BNo/RefNo : **AHC**  
 SIN ILRN : **15955153 \ 15955159 \ 2486456**  
 Specimen : **Whole Blood ( EDTA )**  
 Ref Doctor : **Dr. IPSITA MOHANTY**

**LABORATORY REPORT**



Collected on : 09-NOV-2024 09:45:13 AM Received on : 09-NOV-2024 10:14:20 AM Reported on : 09-NOV-2024 01:26:21 PM

**ARCOFEMI - MEDIWHEEL - FULL BODY ANNUAL PLUS MALE - 2D ECHO - PAN INDIA - FY2324**

TEST NAME	RESULT	BIOLOGICAL REFERENCE INTERVALS	UNITS
<b>HEMOGRAM(CBC+ESR+PS+RET) : (Automation+Standard Method)</b>			
Hemoglobin (Method : SLS)	14.1	11 - 15.5	g/dL
Haematocrit (Method : Automated Electrical Resistance Impedance)	44.2	37 - 50	%
RBC COUNT (Method : Automated Electrical Impedance)	5.07	3.5 - 5.5	Million/ $\mu$ l
MCV (Method : Calculated Parameter)	87.2	76 - 96	fL
MCH (Method : Calculated Parameter)	27.8	27 - 32	pg
MCHC (Method : Calculated Parameter)	31.9	30 - 35	g/dL
RDW (Method : Calculated Parameter)	13.7	11.5 - 14.5	%
RETICULOCYTE COUNT (Method : Flowcytometry)	1.54	0.5 - 2.5	%
TLC Count (Method : Flow Cytometry)	7.03	4 - 11	$10^9/\mu$ l
Platelet Count (Method : Automated Electrical Resistance Impedance)	239	140 - 440	$10^9/\text{mm}^3$



Name : **Mr. RABINDRA NATH SETHI** E-mail : apollo\_bbsr@apollohospitals.com Age : **36Yr 11Mth 10Days** Gender : **AHC**  
 UHID : **ODB1.0000904958** Website : www.apollohospitals.com W/BN/RefNo : **AHC**  
 SIN \LRN : **15955153 \ 15955159 \ 2486456** / **ODB1AH116248**  
 Specimen : **Whole Blood ( EDTA )**  
 Ref Doctor : **Dr. IPSITA MOHANTY**

**LABORATORY REPORT**



Collected on : 09-NOV-2024 09:45:13 AM Received on : 09-NOV-2024 10:14:20 AM Reported on : 09-NOV-2024 01:26:21 PM

/Manual(Neubauer's Chamber Counting)

ERYTHROCYTE SEDIMENTATION RATE (ESR)	<b>12 *</b>	0 - 10	mm/1st hr
<b>Differential Count</b>			
Neutrophils	<b>58</b>	45 - 75	%
(Method : Flowcytometry)			
Lymphocytes	<b>33</b>	20 - 45	%
(Method : Flowcytometry)			
Eosinophils	<b>03</b>	1 - 6	%
(Method : Flowcytometry)			
Monocytes	<b>06</b>	1 - 10	%
(Method : Flowcytometry)			
Basophils	<b>00</b>	0 - 1	%
(Method : Flowcytometry)			

**PERIPHERAL SMEAR**

RBC: **Normocytic & normochromic**  
 WBC: **Normal**  
 Platelets: **Adequate on the smear**

**BLOOD GROUPING AND TYPING (ABO and Rh)**

ABO Group: **O**  
 Rh (D) Type: **POSITIVE**

Report Status: Final

KINDLY CORRELATE RESULTS WITH CLINICAL FINDINGS.

\* END OF REPORT \*

CHECKED BY : 112123  
 918003

*Jagati*

Dr.Snehalata Jagati  
 Junior Consultant

Printed On : 09-NOV-2024 03:51:41 PM



OP CONSULTATION REQUEST



Date :

Name :	M 36 YRS NOV 09 2024 ODBI.0000904958 ODBLAI116248 RABINDRA NATH SETHI HAEMAT-UR-CUE SIN.15955154	Age :	Sex : M/F
Primary Cons			UHD No. :

Referred to Dr.

Speciality :

Reason for Referral

ENT (N)

  
Dr Sunita Kanta Pradhan  
Consultant ENT (Head & Neck Surgery)  
MS(B.H.U)  
16837/OR/2008

Signature :

Name :

Date :

Time :

**APOLLO HOSPITALS, BHUBANESWAR**  
**DEPARTMENT OF CARDIOLOGY**



HEART INST

Name: SETHI, MR RABINDRA NATH

Age: 36

Patient Id: 904958

Sex: Male

Date: 09/11/2024

**ECHO REPORT**

**2D & M-MODE MEASUREMENTS**

Ao Diam	2.7 cm
LA Diam	2.6 cm
IVSd	1.1 cm
LVIDd	4.1 cm
LVPWd	1.5 cm
IVSs	1.7 cm
LVIDs	2.5 cm
LVPWs	1.7 cm

**2D & M-MODE CALCULATIONS**

LA/Ao	0.97
EDV(Teich)	76 ml
ESV(Teich)	22 ml
EF(Teich)	70 %
%FS	39 %
SV(Teich)	53 ml
LVd Mass	230.59 g

**MITRAL VALVE**

MV E Vel	1.01 m/s
MV DecT	224 ms
MV Dec Slope	4.5 m/s <sup>2</sup>
MV A Vel	0.68 m/s
MV E/A Ratio	1.49

**AORTIC VALVE**

AV Vmax	1.41 m/s
AV maxPG	7.99 mmHg

**TRICUSPID VALVE**

TR Vmax	1.43 m/s
TR maxPG	8.19 mmHg

**PULMONARY VALVE**

**IMPRESSION:**

NORMAL CHAMBERS AND VALVES  
NO RWMA  
NORMAL LV SYSTOLIC FUNCTION  
NO MR/AR/TR/PR  
NO PE/CLOT/VEG

**ECHO CARDIOGRAPHER**

DR. B. DIKSHIT

HR 57 bpm

Measurement Results:

QRS : 86 ms  
 QT/QTcB : 392 / 383 ms  
 PR : 138 ms  
 P : 106 ms  
 RR/PP : 1048 / 1045 ms  
 P/QRS/T : 45 / 60 / 35 degrees  
 QTd/QTcBd : 64 / 63 ms  
 Sokolow : 2.6 mV  
 NK : 7

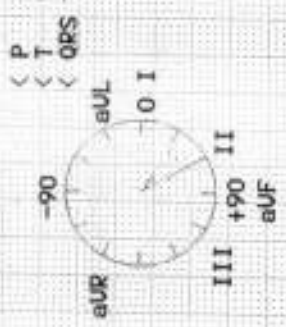

Interpretation:

ST-segment elevation (anterior)  
probably normal ECG

M 36 YRS NOV 09 2024  
 ODDI.000909050100BIAH116248  
 RABENDRA NATH SETHI  
 BIOCHE-ALB  
 SIK.15955152

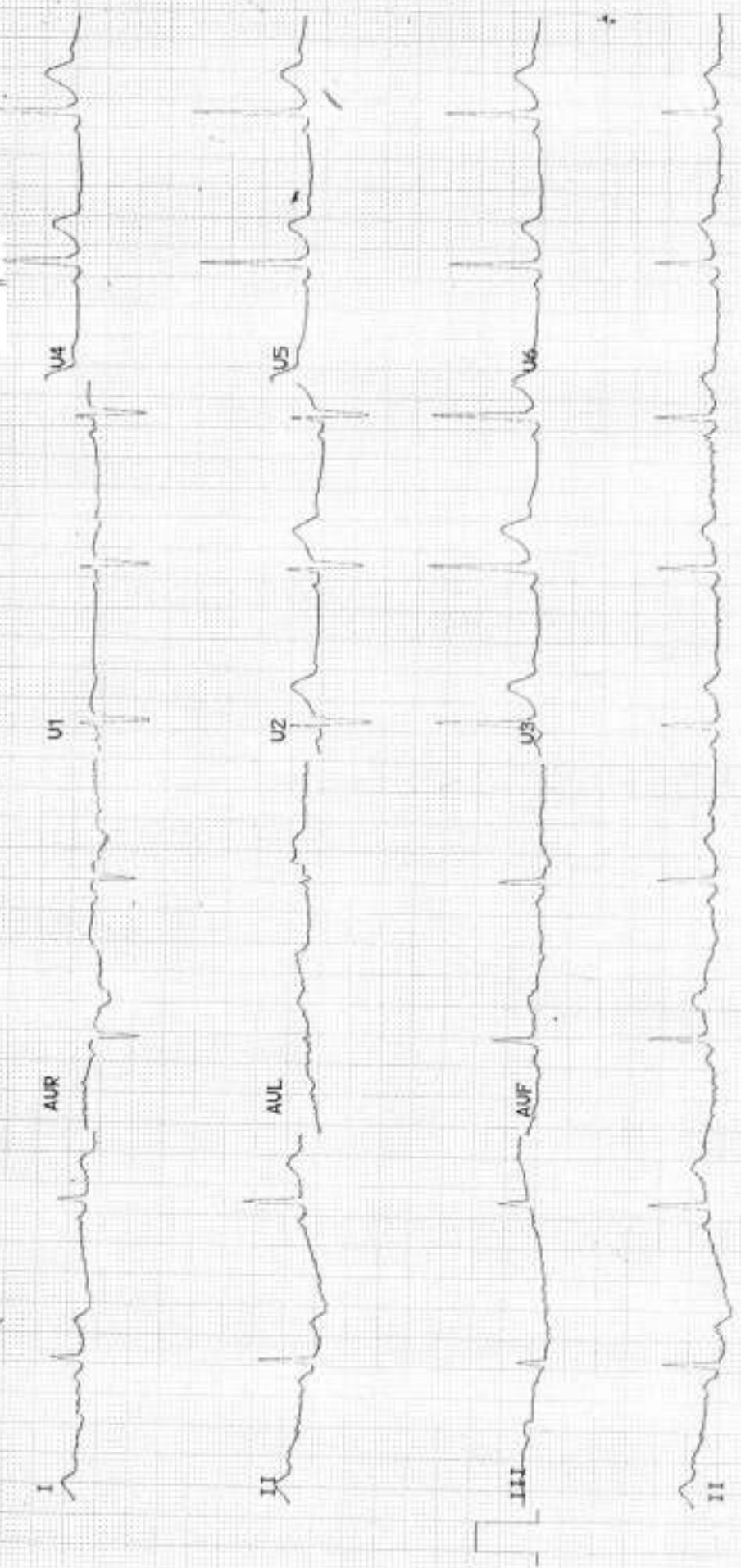



OP CONSULTATION REQUEST



Date :

Name :

M 36 YRS NOV 09 2024  
ODBL6000904958 ODBIAH116248  
RABINDRA NATH SETHI

Primary Consulta

OP

Age :

Sex : M/F

UHID No. :

Referred to Dr.

Speciality :

Dental

Reason for Referral

O/C Coliculi & stain

Chronic generalized gingivitis

No full mouth scaling & polishing.

Dr Rashmi R Acharya  
BDS, PGCD (TEMP) USA  
Consultant - ~~Endodontics~~ Endodontics  
& General Dentistry  
Apollo Hospitals, Bhubaneswar

Signature :

Name :

Date :

Time :

(S) C.V



OP CONSULTATION REQUEST

Date: 09.11.24

Name: M 36 YRS NOV 09 2024  
ODD1.0000904958 ODD1AH116248  
RABINDRA NATH SETHI  
 Primary Cons:

Age: 36 Sex: M/F  
 UHD No.:

Referred to Dr.

Speciality:

Reason for Referral

Come for routine eye check up

DIPLO / HTW

VA < 6/6, N6  
6/6, N6

Colour VA < 17/17 (Normal) E  
17/17 Iphone chart

E-OCT < Full & fine

ATV  
RIA-14V

Signature: P.K. Kumar

Name: Prashant Kumar Kelli

Date: 09.11.2024

Time: 10:45am



**Department of X-Ray**

**Patient Details** : Mr. RABINDRA NATH SETHI | Male | 36Yr 11Mth 10Days  
**UHID** : ODB1.0000904958 , **Patient Location:** AHC  
**Patient Identifier:** ODB1AH116248   
**DRN** : 124042487 , **Completed on :** 09-NOV-2024 12:24  
**Ref Doctor** : Dr. IPSITA MOHANTY

**X-RAY CHEST PA**

**REPORT**

Trachea & mediastinum are central in position.  
Both Costophrenic angles are clear.  
Hila are normal in size and position.  
Lung fields show normal parenchymal features.  
Cardiac size and shape are within normal limits.  
Bony thoracic cage is normal.

**IMPRESSION**

No significant abnormality detected.

--- END OF THE REPORT ---

  
**Dr Srijani Sen**  
Regd. No.-84397/WB/2020





**Radiology**

**Patient Details :** Mr. RABINDRA NATH SETHI | Male | 36Yr 11Mth 10Days  
**UHID :** ODB1.0000904958      **Patient Location:** AHC  
**Patient Identifier:** ODB1AH116248        
**DRN :** 224023069      **Completed on :** 09-NOV-2024 10:50  
**Ref Doctor :** Dr. IPSITA MOHANTY

**ULTRASOUND - WHOLE ABDOMEN**

**REPORT**

**LIVER :** Normal in size. Echotexture is uniform and normal. No I.H.B.D./ focal lesions.

**PORTAL VEIN :** Normal in caliber.

**GALL BLADDER :** Well distended with normal walls and lumen. No calculi/pericholecystic fluid.

**COMMON BILE DUCT :** Normal in caliber.

**PANCREAS :** Normal in size and echotexture.

**AORTA, IVC and para aortic areas** are normal.

**SPLEEN :** Normal in size and echotexture.

**KIDNEYS :** Both kidneys are normal in site, size and echotexture. No evidence of calculi/ hydronephrosis.

**URINARY BLADDER :** Well distended with normal walls. No evidence of calculi/ growth/ diverticula.

**PROSTATE :** Vol- 15 cc, normal in size and shows normal echoes with smooth outline.

**OTHERS:** No evidence of any free fluid in the peritoneal cavity.

Enterprise Limited  
Office : No. 19 Bishop Gardens, Raja Annamalaipuram,  
751 005, Corporate Identity Number (CIN) : L85110TN1979PLC008035  
Bhubaneswar Office : Plot No. 251, Sainik School Road, Unit-15,  
Bhubaneswar - 751 005, Tel:+91 674 6661016 / 6661066, Fax:+91 674 6660408  
mail : apollo\_bbsr@apollohospitals.com, Web: www.apollohospitals.com



BHUBANESWAR  
ODBIAH116248

Mr. RABINDRA NATH SETHI

ODB1.0000904958

**ULTRASOUND - WHOLE ABDOMEN**

**IMPRESSION**

No obvious abnormality detected.

— END OF THE REPORT —

Dr Keshaba Panigrahy  
Associate Consultant (Radiology)

  
Dr Aayush  
148353/Karnataka/2022

