



URMILA HEART
& MULTI SPECIALITY HOSPITAL
PATHOLOGY REPORT

Address

Naya Tola, Opp. Polytechnic
Muzaffarpur
Ph.: 0621-2222211
0621-2268042
Mob.: 9661179794
9471013402

Name:- Mr. Rajendra Ram	Age :59Y/M	Date :-14/09/2024
Ref. By :- Dr. Bank Of Baroda	(E.C.No54068)	Serial Number :- 0145

<u>TEST</u>	<u>RESULT</u>	<u>UNIT</u>	<u>Reference Values</u>
Hb (Haemoglobin)	11.8	gm/dl	12 - 17
Total Leukocyte Count	4,600	/Cumm.	4000 - 11000
RBC Count	4.18	Million/Cumm.	3.8 - 5.8
PCV / Haematocrit	37.0	%	30 - 50
Platelet Count	1.26	Lakhs/c.mm	1.5 - 4.5
MCV	90.7	fl	80 - 100
MCH	27.0	pg	26 - 34
MCHC	31.8	gm/dl	31.5 - 35
Differential Leukocyte Count			
Neutrophil	50	%	40 - 70
Lymphocyte	40	%	20 - 40
Monocyte	02	%	02 - 10
Eosinophi	08	%	01 - 06
Basophil	00	%	< 1 - 2 %
ESR	18	mm/1 st hr.	00 - 20

end of report

Signature





URMILA HEART & MULTI SPECIALITY HOSPITAL

PATHOLOGY REPORT

Address

Naya Tola, Opp. Polytechnic
Muzaffarpur
Ph.: 0621-2222211
0621-2268042
Mob.: 9661179794
9471013402

Name:- Mr. Rajendra Ram	Age :-59Y/M	Date :-14/09/2024
Ref. By :- Dr. Bank Of Baroda	(E.C.No54068)	Serial Number :- 0145

KFT (KIDNEY Function Test) – serum

<u>TEST</u>	<u>RESULT</u>	<u>UNIT</u>	<u>Reference Values</u>
S. Urea	29.0	mg/dl	13 - 45
S. Creatinine	1.10	mg/dl	Male 0.7 - 1.4 Female 0.6 - 1.2
S. BUN	13.54	mg/dl	6.0 - 21
S. Sodium (Na ⁺)	144.8	mmol/ltr	135 - 150
S. Potassium(K ⁺)	4.09	mmol/ltr	3.5 - 5.5
S. Chloride(Cl ⁻)	103.3	mmol/ltr	94 - 110
S. Calcium	9.10	mg/dl	8.7 - 11.0
S. Uric Acid	6.98	mg/dl	Male 3.5 - 7.2 Female 2.5 - 6.2

BLOOD GROUPING

Grouping (ABO)	:	"O" Group
Rh Typing	:	Positive.

end of report

Signature





URMILA HEART & MULTI SPECIALITY HOSPITAL

PATHOLOGY REPORT

Address

Naya Tola, Opp. Polytechnic
Muzaffarpur
Ph.: 0621-2222211
0621-2268042
Mob.: 9061179794
9471013402

Name:- Mr. Rajendra Ram	Age :59Y/M	Date :-14/09/2024
Ref. By :- Dr. Bank Of Baroda	(E.C.No54068)	Serial Number :- 0145

LFT (Liver Function Test) – serum

<u>TEST</u>	<u>RESULT</u>	<u>UNIT</u>	<u>Reference Values</u>
S. Total Bilirubin	0.77	mg/dl	Adults: 0.1 - 1.2 Infants: 1.2 - 12
S. SGPT (ALT)	24.0	U/L	05 - 40
S. SGOT (AST)	30.0	U/L	05 - 40
S. GGT	28.0	U/L	05 - 45
S. Alkaline Phosphatase	98.3	U/L	Adult -- 25 - 140 Children (1 – 12 yrs.) -- 104 - 390
S. Total Protein	6.97	g/dl	6.0 - 8.3
S. Albumin	3.80	g/dl	3.2 - 5.0
S. Globulin	3.17	g/dl	2.8 - 4.5
S. A/G Ratio	1.19		

end of report

Signature





URMILA HEART & MULTI SPECIALITY HOSPITAL

PATHOLOGY REPORT

Address

Naya Tola, Opp. Polytechnic
Muzaffarpur
Ph.: 0621-2222211
0621-2268042
Mob.: 9661179794
9471013402

Name:- Mr. Rajendra Ram	Age :59Y/M	Date :-14/09/2024
Ref. By :- Dr. Bank Of Baroda	(E.C.No54068)	Serial Number :- 0145

Lipid Profile - serum

<u>TEST</u>	<u>RESULT</u>	<u>UNIT</u>	<u>Reference Values</u>
S. Cholesterol	160.0	mg/dl	130 - 200
S. Triglycerides	90.0	mg/dl	Fasting: 25 - 160
S. VLDL-Cholesterol	18.0	mg/dl	10 - 40
S. HDL-Cholesterol	40.0	mg/dl	Male: 30 - 65 Female: 35 - 80
S. LDL-Cholesterol	102.0	mg/dl	60 - 150
Ratio of Cholesterol/HDL	4.00		Low Risk: <3.0 Average Risk: 03 - 5.0 High Risk: >5.0
LDL/HDL Ratio	2.55		1.5 - 3.5

BIOCHEMISTRY

<u>TEST</u>	<u>RESULT</u>	<u>UNIT</u>	<u>Reference Values</u>
P. Glucose Fasting	98.0	mg/dl	70 - 110
P. Glucose-Post Prandial (after 1.30hrs meal)	130.0	mg/dl	80 - 160

end of report

Signature





URMILA HEART

& MULTI SPECIALITY HOSPITAL

Address

Naya Tola, Opp. Polytechnic
Muzaffarpur
Ph.: 0621-2222211
0621-2268042
Mob.: 9661179794
9471013402

PATHOLOGY REPORT

Name:- Mr. Rajendra Ram	Age :59Y/M	Date :-14/09/2024
Ref. By :- Dr. Bank Of Baroda	(E.C.No54068)	Serial Number :- 0145

TEST NAME	METHOD	VALUE	UNITS	NORMAL RANGE
TOTAL TRIIODOTHYRONINE (T3)	C.L.I.A	136.0	ng/dL	(60 - 200)
TOTAL THYROXINE (T4)	C.L.I.A	6.10	µg/dL	(4.5 - 12.0)
THYROID STIMULATING HORMONE (TSH)	C.L.I.A	2.18	µIU/mL	(0.3 - 5.5)

Technology :

T3 - Competitive Chemi Luminescent Immuno Assay

T4 - Competitive Chemi Luminescent Immuno Assay

TSH - Ultra Sensitive Sandwich Competitive Chemi Luminescent Immuno Assay

REMARK :

THYROID HORMONES -Serum TSH is primarily responsible for the synthesis and release of Thyroid hormones is an early and sensitive indicator of decrease in thyroid reserve is the diagnostic of primary hypothyroidism.The expeted increase in TSH demonstrate the classical feedback mechanism between pituitary and thyroid gland.Additionally TSH measurement is equally important in differentiating secondary and tertiary(hypothalamic) hypothyroidism.The increase in total T4 and T3 is associated with pregnancy,oral contraceptive and estrogen therapy results into masking of abnormal thyroid function only because of alteration of TBG concentration,which can be monitored by calculating Free Thyroxine Index(FTI) or Thyroid Hormone Binding Ratio(THBR).a
end of report

Signature





URMILA HEART
& MULTI SPECIALITY HOSPITAL

PATHOLOGY REPORT

Address

Naya Tola, Opp. Polytechnic
Muzaffarpur
Ph.: 0621-2222211
0621-2268042
Mob.: 9661179794
9471013402

Name: Mr. Rajendra Ram	Age :59Y/M	Date :-14/09/2024
Ref. By :- Dr. Bank Of Baroda	(E.C.No54068)	Serial Number :- 0145

Urine Routine And Microscopy

<u>TEST</u>	<u>RESULTS</u>
Physical Examination	
Volume	20 ml
Colour	Straw
Specific Gravity	1.010
Appearance	Clear
pH (Acidic)	6.0
Chemical Examination	
Protein	Nil
Sugar	Nil
Bile Salts	N/D
Bile Pigments	N/D
Microscopic Examination	
Pus Cells	1-2 /hpf
Red Blood Cells	Nil /hpf
Epithelial Cells	Present (+)
Crystal/Cast	Nil
Other	Nil
end of report	

Signature





URMILA HEART & MULTI SPECIALITY HOSPITAL

PATHOLOGY REPORT

Address

Naya Tola, Opp. Polytechnic
Muzaffarpur
Ph.: 0621-2222211
0621-2288042
Mob.: 9661178794
9471012402

Name:- Mr. Rajendra Ram	Age :59Y/M	Date :-14/09/2024
Ref. By :- Dr. Bank Of Baroda	(E.C.No54058)	Serial Number :- 0145

GLYCOSYLATED HEMOGLOBIN

<u>TEST</u>	<u>RESULT</u>	<u>UNIT</u>
HbA1c	4.26	%

Mean Blood Glucose level (MBG) – 102.05 mg/dl

Normal Reference Values

Normal	:	< 8.0 %
Good Control	:	8.0 - 9.0 %
Fair Control	:	9.0 - 10.0 %
Poor Control	:	> 10.0 %

Summary :- Glycosylated hemoglobin (GHb) reflects the average blood glucose concentration over the preceding several weeks & a sudden fall from high to low glucose concentration will not produce a correspondingly rapid fall in glycosylated hemoglobin. Thus GHb reflects the metabolic control of glucose level over a period of time, unaffected by diet, insulin, other drugs or exercise on the day of testing. GHb is now widely recognized as an important test for the diagnosis of diabetes mellitus and is a good indicator of the efficacy of therapy.

*** end of report***

Signature





**URMILA HEART
& MULTI SPECIALITY HOSPITAL**

Address

Naya Tola, Opp. Polytechnic
Muzaffarpur
Ph.: 0621-2222211
0621-2268042
Mob.: 9661179794
9471013402

Name :-Rajendra Ram,
Refd.By:- Dr./Self.

Date :- 16/09/2024
Sex:- M

Thanks for the kind referral.
USG of Whole Abdomen

- Liver: -** Liver is enlarged in size [156.0mm] with shows normal echotexture. Movements of both domes of diaphragm appears normal
- GB:-** Gall bladder not seen .H/O cholecystectomy. calculus,sludge,or mass lesion seen.
- C.B.D:-** C.B.D. is normal in calibre.
- Pancreas:-** Pancreas normal in size shape and echotexture.
- Spleen:-** Normal in shape, size & contour . (bipolar length is 106.9 mm).
- Kidneys:-** Both kidneys are normal in shape, size, contour, cortical echo texture, and sinus echoes. No evidence of calculus, calcification,hydronephrotic changes or mass lesion seen.
- UB:-** Urinary bladder is smoothly outlined. There is no calculus within.
- Prostate :-** The prostate is normal in shape and size .
- Free fluid:-** No free fluid is noted in the peritoneal cavity.

Impression :- Hepatomegaly.

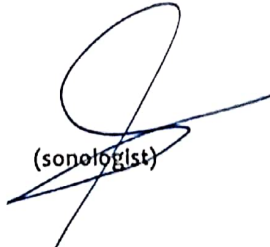
(sonologist)

ECHOCARDIOGRAPHY REPORT

Name	: Mr. Rajendra Ram	Age/Sex	: .../M
Date	: 14/09/2024	ECHO No.	:
IPID No.	:	UHID No.	:
Ref. By	: Self	Done By	: Dr. Anil Kr. Singh

MITRAL VALVE

Morphology AML-**Normal**/Thickening/Calcification/Flutter/Vegetation/Prolapse/SAM/Doming
PML-**Normal**/Thickening/Calcification/Prolapse/Paradoxical motion/Fixed.

	Subvalvular deformity Present/Absent.	Score:	_____
Doppler	Normal/Abnormal	E>A	A>E
	Mitral Stenosis	Present/Absent	RRInterval _____ msec
	EDG _____ mmHg	MDG mmHg	MVAcm2
	Mitral Regurgitation	Absent/Trivial/Mild/Moderate/Severe.	

TRICUSPID VALVE

Morphology **Normal**/Atresia/Thickening/Calcification/Prolapse/Vegetation/Doming.

Doppler	Normal/Abnormal		
	Tricuspid stenosis	Present/Absent	RR interval _____ msec.
	EDG _____ mmHg	MDG _____ mmHg	
	Tricuspid regurgitation:	Absent/Trivial/Mild/Moderate/Severe Fragmented signals	
	Velocity _____ msec.	Pred. RVSP=RAP+ mmHg	

PULMONARY VALVE

Morphology **Normal**/Atresia/Thickening/Doming/Vegetation.

Doppler	Normal/Abnormal.		
	Pulmonary stenosis	Present/Absent	Level
		PSG _____ mmHg	Pulmonary annulus _____ mm
	Pulmonary regurgitation	Present/Absent	
	Early diastolic gradient	_____ mmHg.	End diastolic gradient _____ mmHg

AORTIC VALVE

Morphology **Normal**/Thickening/Calcification/Restricted opening/Flutter/Vegetation

	No. of cusps 1/2/3/4		
Doppler	Normal/Abnormal		
	Aortic Stenosis	Present/Absent	Level
		PSG mmHg	Aortic annulus _____ mm
	Aortic regurgitation	Absent/Trivial/Mild/Moderate/Severe.	

<u>Measurements</u>	<u>Normal Values</u>
Aorta 2.8	(2.0 - 3.7cm)
LV es 2.7	(2.2 - 4.0cm)
IVS ed 1.1	(0.6 - 1.1cm)
RV ed	(0.7 - 2.6cm)
LVVd (ml)	
LVEF 60%	(54%-76%)

<u>Measurements</u>	<u>Normal values</u>
LAes 2.9	(1.9 - 4.0cm)
LV ed 4.0	(3.7 - 5.6cm)
PW (LV) 1.2	(0.6 - 1.1cm)
RV Anterior wall	(upto 5 mm)
LVVs (ml)	
IVS motion	Normal/Flat/Paradoxical

CHAMBERS:

LV

Normal/Enlarged/Clear/Thrombus/Hypertrophy
Contraction Normal/Reduced

Regional wall motion abnormality

Absent/Present

LA

Normal/Enlarged/Clear/Thrombus

RA

Normal/Enlarged/Clear/Thrombus

RV

Normal/Enlarged/Clear/Thrombus

PERICARDIUM

Normal/Thickening/Calcification/Effusion

COMMENTS & SUMMARY

Conc. LVH

gd I LV Diastolic Dysfunction

Normal LV Systolic Function

No RWMA/LVEF=60%

No MR /AR / PR /TR

Normal Pericardium

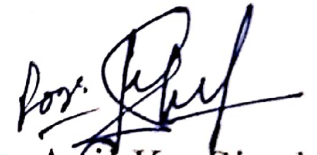

Dr. Anil Kr. Singh
Cardiologist

10mm/mV 0.5-75Hz ACS0

14-09-2024 11:39:42

BPL

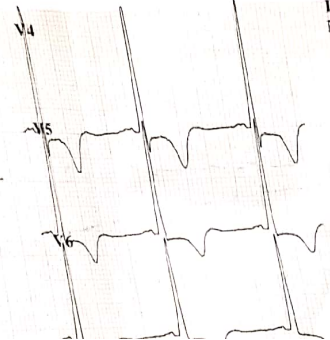
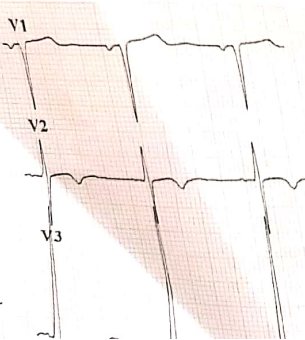
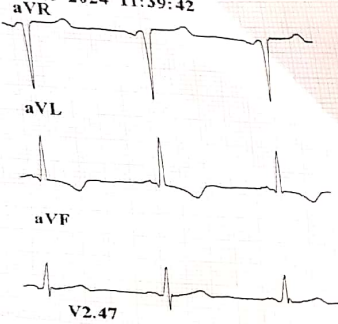
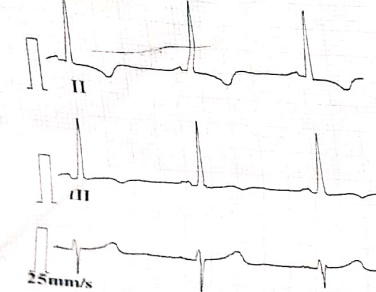

ID : 240914-1139
 Name :
 Age : 59 yr
 Sex : Male
 BP : mmHg
 Height : cm
 Weight : kg
 HR : 63 bpm
 P Dur : 110 ms
 PR int : 143 ms
 QRS Dur : 129 ms
 QT/QTc int : 405/415 ms
 P/QRS/T axis : 45/30/150 °
 RV5/SV1 amp : 2.283/1.333 mV
 RV5+SV1 amp : 3.616 mV
 RV6/SV2 amp : 2.014/0.972 mV

Minnesota Code:
 4-1-0(aVL,V4,V5,V6)
 5-1-0(V3,V4,V5)
 9-4-1(V3)

Rajendra Rau

Diagnosis Information:
 800: Sinus Rhythm
 721: Subendocardial Myocardial Infarction(I,V3,V4,V5,V6)
 633: ST-T Abnormality(aVL,V4,V5,V6)

Report Confirmed by: