



Certificate No: MC-5697

Patient Name : Mr.SAUDAGAR ANIL GONJARI	Collected : 20/Jul/2024 09:12AM
Age/Gender : 33 Y 7 M 14 D/M	Received : 20/Jul/2024 12:31PM
UHID/MR No : SPUN.0000048561	Reported : 20/Jul/2024 01:19PM
Visit ID : SPUNOPV65360	Status : Final Report
Ref Doctor : Dr.SELF	Sponsor Name : ARCOFEMI HEALTHCARE LIMITED
Emp/Auth/TPA ID : 956685	

DEPARTMENT OF HAEMATOLOGY

ARCOFEMI - MEDIWHEEL - PMC PACK H - PAN INDIA - FY2324

Test Name	Result	Unit	Bio. Ref. Range	Method
HEMOGRAM , WHOLE BLOOD EDTA				
HAEMOGLOBIN	14.9	g/dL	13-17	Spectrophotometer
PCV	44.80	%	40-50	Electronic pulse & Calculation
RBC COUNT	5.04	Million/cu.mm	4.5-5.5	Electrical Impedance
MCV	88.9	fL	83-101	Calculated
MCH	29.5	pg	27-32	Calculated
MCHC	33.2	g/dL	31.5-34.5	Calculated
R.D.W	16.4	%	11.6-14	Calculated
TOTAL LEUCOCYTE COUNT (TLC)	5,680	cells/cu.mm	4000-10000	Electrical Impedance
DIFFERENTIAL LEUCOCYTIC COUNT (DLC)				
NEUTROPHILS	55.1	%	40-80	Electrical Impedance
LYMPHOCYTES	31.9	%	20-40	Electrical Impedance
EOSINOPHILS	3.6	%	1-6	Electrical Impedance
MONOCYTES	8.8	%	2-10	Electrical Impedance
BASOPHILS	0.6	%	<1-2	Electrical Impedance
ABSOLUTE LEUCOCYTE COUNT				
NEUTROPHILS	3129.68	Cells/cu.mm	2000-7000	Calculated
LYMPHOCYTES	1811.92	Cells/cu.mm	1000-3000	Calculated
EOSINOPHILS	204.48	Cells/cu.mm	20-500	Calculated
MONOCYTES	499.84	Cells/cu.mm	200-1000	Calculated
BASOPHILS	34.08	Cells/cu.mm	0-100	Calculated
Neutrophil lymphocyte ratio (NLR)	1.73		0.78- 3.53	Calculated
PLATELET COUNT	296000	cells/cu.mm	150000-410000	Electrical impedance
ERYTHROCYTE SEDIMENTATION RATE (ESR)	4	mm at the end of 1 hour	0-15	Modified Westergren
PERIPHERAL SMEAR				

**RBC Predominantly Normocytic Normochromic with Microcytes+
WBC are normal in number and morphology
Platelets are Adequate
No hemoparasite seen.**

Page 1 of 7



DR.Sanjay Ingle
M.B.B.S,M.D(Pathology)
Consultant Pathologist



SIN No: BED240190223

Apollo Speciality Hospitals Private Limited
This test has been performed at Apollo Health and Lifestyle Rd- Sadashiv Peth Pune, Diagnostics Lab
(Formerly known as a Nova Speciality Hospitals Private Limited)

CIN- U85100TG2009PTC099414

Regd Off: 1-10-62/62, 5th Floor, Ashoka Raghupathi Chambers,
Begumpet, Hyderabad, Telangana - 500016

Address:
P.No.9 & 10a, S.NO.2/64, Renata Chambers, Saras Baug Road,
Vijayanagar Colony, Opp. Sanas Play Ground, Sadashiv Peth,
Pune, Maharashtra



Certificate No: MC-5697

Patient Name : Mr.SAUDAGAR ANIL GONJARI
Age/Gender : 33 Y 7 M 14 D/M
UHID/MR No : SPUN.0000048561
Visit ID : SPUNOPV65360
Ref Doctor : Dr.SELF
Emp/Auth/TPA ID : 956685

Collected : 20/Jul/2024 09:12AM
Received : 20/Jul/2024 12:31PM
Reported : 20/Jul/2024 01:19PM
Status : Final Report
Sponsor Name : ARCOFEMI HEALTHCARE LIMITED

DEPARTMENT OF HAEMATOLOGY

ARCOFEMI - MEDIWHEEL - PMC PACK H - PAN INDIA - FY2324

Page 2 of 7

DR.Sanjay Ingle
M.B.B.S,M.D(Pathology)
Consultant Pathologist



SIN No:BED240190223

Apollo Speciality Hospitals Private Limited
This test has been performed at Apollo Health and Lifestyle Ltd- Sadashiv Peth Pune, Diagnostics Lab
(Formerly known as a Nova Speciality Hospitals Private Limited)

CIN- U85100TG2009PTC099414

Regd Off:1-10-62/62 ,5th Floor, Ashoka RaghupathiChambers,
Begumpet, Hyderabad, Telangana - 500016

Address:
P.No.9 & 10a, S.NO.2/64, Renata Chambers, Saras Baug Road,
Vijayanagar Colony, Opp. Sanas Play Ground, Sadashiv Peth,
Pune, Maharashtra



Certificate No: MC-5697

Patient Name : Mr.SAUDAGAR ANIL GONJARI	Collected : 20/Jul/2024 09:12AM
Age/Gender : 33 Y 7 M 14 D/M	Received : 20/Jul/2024 12:31PM
UHID/MR No : SPUN.0000048561	Reported : 20/Jul/2024 01:37PM
Visit ID : SPUNOPV65360	Status : Final Report
Ref Doctor : Dr.SELF	Sponsor Name : ARCOFEMI HEALTHCARE LIMITED
Emp/Auth/TPA ID : 956685	

DEPARTMENT OF HAEMATOLOGY

ARCOFEMI - MEDIWHEEL - PMC PACK H - PAN INDIA - FY2324

Test Name	Result	Unit	Bio. Ref. Range	Method
BLOOD GROUP ABO AND RH FACTOR , WHOLE BLOOD EDTA				
BLOOD GROUP TYPE	A			Microplate Hemagglutination
Rh TYPE	Positive			Microplate Hemagglutination

Sneha Shah
Dr Sneha Shah
MBBS, MD (Pathology)
Consultant Pathologist

SIN No:BED240190223



This test has been performed at Apollo Health and Lifestyle Ltd- Sadashiv Peth Pune, Diagnostics Lab

Apollo Speciality Hospitals Private Limited

(Formerly known as a Nova Speciality Hospitals Private Limited)

CIN- U85100TG2009PTC099414

Regd Off:1-10-62/62 ,5th Floor, Ashoka RaghupathiChambers,
Begumpet, Hyderabad, Telangana - 500016

Address:

P.No.9 & 10a, S.NO.2/64, Renata Chambers, Saras Baug Road,
Vijayanagar Colony, Opp. Sanas Play Ground, Sadashiv Peth,
Pune, Maharashtra



Certificate No: MC-5697

Patient Name : Mr.SAUDAGAR ANIL GONJARI	Collected : 20/Jul/2024 09:12AM
Age/Gender : 33 Y 7 M 14 D/M	Received : 20/Jul/2024 12:25PM
UHID/MR No : SPUN.0000048561	Reported : 20/Jul/2024 12:44PM
Visit ID : SPUNOPV65360	Status : Final Report
Ref Doctor : Dr.SELF	Sponsor Name : ARCOFEMI HEALTHCARE LIMITED
Emp/Auth/TPA ID : 956685	

DEPARTMENT OF BIOCHEMISTRY

ARCOFEMI - MEDIWHEEL - PMC PACK H - PAN INDIA - FY2324

Test Name	Result	Unit	Bio. Ref. Range	Method
GLUCOSE, FASTING , NAF PLASMA	98	mg/dL	70-100	HEXOKINASE

Comment:

As per American Diabetes Guidelines, 2023

Fasting Glucose Values in mg/dL	Interpretation
70-100 mg/dL	Normal
100-125 mg/dL	Prediabetes
≥126 mg/dL	Diabetes
<70 mg/dL	Hypoglycemia

Note:

- 1.The diagnosis of Diabetes requires a fasting plasma glucose of > or = 126 mg/dL and/or a random / 2 hr post glucose value of > or = 200 mg/dL on at least 2 occasions.
2. Very high glucose levels (>450 mg/dL in adults) may result in Diabetic Ketoacidosis & is considered critical.



DR.Sanjay Ingle
M.B.B.S,M.D(Pathology)
Consultant Pathologist



SIN No:PLF02191353

Apollo Speciality Hospitals Private Limited
This test has been performed at Apollo Health and Lifestyle Ltd- Sadashiv Peth Pune, Diagnostics Lab

(Formerly known as a Nova Speciality Hospitals Private Limited)

CIN- U85100TG2009PTC099414

Regd Off:1-10-62/62 ,5th Floor, Ashoka RaghupathiChambers,
Begumpet, Hyderabad, Telangana - 500016

P.No.9 & 10a, S.NO.2/64, Renata Chambers, Saras Baug Road,
Vijayanagar Colony, Opp. Sanas Play Ground, Sadashiv Peth,
Pune, Maharashtra



Certificate No: MC-5697

Patient Name : Mr.SAUDAGAR ANIL GONJARI	Collected : 20/Jul/2024 09:12AM
Age/Gender : 33 Y 7 M 14 D/M	Received : 20/Jul/2024 12:27PM
UHID/MR No : SPUN.0000048561	Reported : 20/Jul/2024 12:48PM
Visit ID : SPUNOPV65360	Status : Final Report
Ref Doctor : Dr.SELF	Sponsor Name : ARCOFEMI HEALTHCARE LIMITED
Emp/Auth/TPA ID : 956685	

DEPARTMENT OF BIOCHEMISTRY

ARCOFEMI - MEDIWHEEL - PMC PACK H - PAN INDIA - FY2324

Test Name	Result	Unit	Bio. Ref. Range	Method
GLUCOSE, POST PRANDIAL (PP), 2 HOURS , SODIUM FLUORIDE PLASMA (2 HR)	92	mg/dL	70-140	HEXOKINASE

Comment:

It is recommended that FBS and PPBS should be interpreted with respect to their Biological reference ranges and not with each other.

Conditions which may lead to lower postprandial glucose levels as compared to fasting glucose levels may be due to reactive hypoglycemia, dietary meal content, duration or timing of sampling after food digestion and absorption, medications such as insulin preparations, sulfonylureas, amylin analogues, or conditions such as overproduction of insulin.

Test Name	Result	Unit	Bio. Ref. Range	Method
ALANINE AMINOTRANSFERASE (ALT/SGPT) , SERUM	110.92	U/L	<50	IFCC

Comment:

ALT elevations are noted in liver parenchymal diseases, leading to injury / destruction of hepatocytes.

ALT levels are seen to be elevated even before the signs and symptoms of the liver injury appear.

The ALT levels remain high longer in blood as compared to AST levels. And though both the enzymes increase in liver injury, the rise in ALT is more compared to AST, thus also altering the ALT:AST ratio.

Test Name	Result	Unit	Bio. Ref. Range	Method
BILIRUBIN, TOTAL , SERUM	1.45	mg/dL	0.3-1.2	DPD

Test Name	Result	Unit	Bio. Ref. Range	Method
CREATININE , SERUM	0.96	mg/dL	0.72 - 1.18	Modified Jaffe, Kinetic

Sneha Shah
Dr Sneha Shah
MBBS, MD (Pathology)
Consultant Pathologist

SIN No:SE04786714



This test has been performed at Apollo Health and Lifestyle Ltd- Sadashiv Peth Pune, Diagnostics Lab

Apollo Speciality Hospitals Private Limited

(Formerly known as a Nova Speciality Hospitals Private Limited)

CIN- U85100TG2009PTC099414

Regd Off:1-10-62/62 ,5th Floor, Ashoka RaghupathiChambers, Begumpet, Hyderabad, Telangana - 500016

Address:

P.No.9 & 10a, S.NO.2/64, Renata Chambers, Saras Baug Road, Vijayanagar Colony, Opp. Sanas Play Ground, Sadashiv Peth, Pune, Maharashtra



Certificate No: MC-5697

Patient Name : Mr.SAUDAGAR ANIL GONJARI	Collected : 20/Jul/2024 09:12AM
Age/Gender : 33 Y 7 M 14 D/M	Received : 20/Jul/2024 12:46PM
UHID/MR No : SPUN.0000048561	Reported : 20/Jul/2024 01:20PM
Visit ID : SPUNOPV65360	Status : Final Report
Ref Doctor : Dr.SELF	Sponsor Name : ARCOFEMI HEALTHCARE LIMITED
Emp/Auth/TPA ID : 956685	

DEPARTMENT OF CLINICAL PATHOLOGY

ARCOFEMI - MEDIWHEEL - PMC PACK H - PAN INDIA - FY2324

Test Name	Result	Unit	Bio. Ref. Range	Method
COMPLETE URINE EXAMINATION (CUE) , URINE				
PHYSICAL EXAMINATION				
COLOUR	YELLOW		PALE YELLOW	Physical measurement
TRANSPARENCY	CLEAR		CLEAR	Physical measurement
pH	5.0		5-7.5	Bromothymol Blue
SP. GRAVITY	1.018		1.002-1.030	Dipstick
BIOCHEMICAL EXAMINATION				
URINE PROTEIN	NEGATIVE		NEGATIVE	PROTEIN ERROR OF INDICATOR
GLUCOSE	NORMAL		NEGATIVE	GOD-POD
URINE BILIRUBIN	NEGATIVE		NEGATIVE	AZO COUPLING
URINE KETONES (RANDOM)	NEGATIVE		NEGATIVE	Sodium nitro prusside
UROBILINOGEN	NORMAL		NORMAL (0.1-1.8mg/dl)	Diazonium salt
NITRITE	NEGATIVE		NEGATIVE	Griess reaction
LEUCOCYTE ESTERASE	NEGATIVE		NEGATIVE	Diazonium salt
CENTRIFUGED SEDIMENT WET MOUNT AND MICROSCOPY				
PUS CELLS	1 - 2	/hpf	0-5	Automated Image based microscopy
EPITHELIAL CELLS	0 - 1	/hpf	< 10	Automated Image Based Microscopy
RBC	0	/hpf	0-2	Automated Image based microscopy
CASTS	NEGATIVE	/lpf	0-2 Hyaline Cast	Automated Image based microscopy
CRYSTALS	NEGATIVE	/hpf	Occasional-Few	Automated Image based microscopy

Comment:

All urine samples are checked for adequacy and suitability before examination. All abnormal chemical examination are rechecked and verified by manual methods.

Microscopy findings are reported as an average of 10 high power fields.

Page 6 of 7



DR.Sanjay Ingle
M.B.B.S,M.D(Pathology)
Consultant Pathologist



SIN No:UR2390422

Apollo Speciality Hospitals Private Limited
This test has been performed at Apollo Health and Lifestyle Hd- Sadashiv Peth Pune, Diagnostics Lab

(Formerly known as a Nova Speciality Hospitals Private Limited)

CIN- U85100TG2009PTC099414

Regd Off:1-10-62/62,5th Floor, Ashoka RaghupathiChambers,
Begumpet, Hyderabad, Telangana - 500016

P.No.9 & 10a, S.NO.2/64, Renata Chambers, Saras Baug Road,
Vijayanagar Colony, Opp. Sanas Play Ground, Sadashiv Peth,
Pune, Maharashtra



Certificate No: MC-5697

Patient Name : Mr.SAUDAGAR ANIL GONJARI
Age/Gender : 33 Y 7 M 14 D/M
UHID/MR No : SPUN.0000048561
Visit ID : SPUNOPV65360
Ref Doctor : Dr.SELF
Emp/Auth/TPA ID : 956685

Collected : 20/Jul/2024 09:12AM
Received : 20/Jul/2024 12:46PM
Reported : 20/Jul/2024 01:20PM
Status : Final Report
Sponsor Name : ARCOFEMI HEALTHCARE LIMITED

DEPARTMENT OF CLINICAL PATHOLOGY

ARCOFEMI - MEDIWHEEL - PMC PACK H - PAN INDIA - FY2324

*** End Of Report ***

Page 7 of 7

DR.Sanjay Ingle
M.B.B.S,M.D(Pathology)
Consultant Pathologist



SIN No:UR2390422

Apollo Speciality Hospitals Private Limited
This test has been performed at Apollo Health and Lifestyle Ltd- Sadashiv Peth Pune, Diagnostics Lab

(Formerly known as a Nova Speciality Hospitals Private Limited)

CIN- U85100TG2009PTC099414

Regd Off:1-10-62/62 ,5th Floor, Ashoka RaghupathiChambers,
Begumpet, Hyderabad, Telangana - 500016

P.No.9 & 10a, S.NO.2/64, Renata Chambers, Saras Baug Road,
Vijayanagar Colony, Opp. Sanas Play Ground, Sadashiv Peth,
Pune, Maharashtra

Name : Mr. Saudagar Anil Gonjari

Age: 33 Y

UHID:SPUN.0000048561

Sex: M



Address : Sangola, Solapur

OP Number:SPUNOPV65360

Plan : ARCOFEMI MEDIWHEEL PMC CREDIT PAN INDIA OP AGREEMENT

Bill No :SPUN-OCR-11222

Date : 20.07.2024 08:52

Sno	Service Type/ServiceName	Department
1	ARCOFEMI - MEDIWHEEL - PMC PACK H - PAN INDIA - FY2324	
✓ 1	BILIRUBIN, TOTAL - SERUM	
✓ 2	GLUCOSE, FASTING	
✓ 3	HEMOGRAM + PERIPHERAL SMEAR	
✓ 4	ALANINE AMINOTRANSFERASE (ALT/SGPT), SERUM	
✓ 5	COMPLETE URINE EXAMINATION	
✓ 6	PERIPHERAL SMEAR	
✓ 7	ECG	
✓ 8	CREATININE, SERUM	
✓ 9	GLUCOSE, POST PRANDIAL (PP), 2 HOURS (POST MEAL) 11.30 Am	
✓ 10	X-RAY CHEST PA	
✓ 11	FITNESS BY GENERAL PHYSICIAN	
✓ 12	BLOOD GROUP ABO AND RH FACTOR	
✓ 13	OPHTHAL BY GENERAL PHYSICIAN	
✓ 14	BUN/CREATININE RATIO	

CERTIFICATE OF MEDICAL FITNESS

This is to certify that I have conducted the clinical examination

of Saudagar Gonjani on 20/07/24

After reviewing the medical history and on clinical examination it has been found that he/she is

	Tick
<ul style="list-style-type: none"> • Medically Fit 	✓
<ul style="list-style-type: none"> • Fit with restrictions/recommendations <p>Though following restrictions have been revealed, in my opinion, these are not impediments to the job.</p> <p>1.....</p> <p>2.....</p> <p>3.....</p> <p>However the employee should follow the advice/medication that has been communicated to him/her.</p> <p>Review after _____</p>	
<ul style="list-style-type: none"> • Currently Unfit. Review after _____ recommended 	
<ul style="list-style-type: none"> • Unfit 	

Dr. Shah
General Physician
Apollo Spectra Hospital Pune

This certificate is not meant for medico-legal purposes

Dr. Samrat Shah
MBBS MD
Reg No. 2021097302
Consultant Internal Medicine
Apollo Speciality Hospital

Date : 20/07/2024
MRNO :
Name : Saudagar Gonjari
Age/Gender :
Mobile No : 331M

Department : Internal Medicine
Consultant : DR. SAMRAT SHAH
Reg. No :
Qualification : MBBS, MD
Consultation Timing :

SPORT 991.

Pulse : 80/min	B. P. : 130/70	Resp : 20/min	Temp : 98°L
Weight : 73kg	Height : 169cm	BMI : -	Waist Circum : -

General Examination / Allergias
History

Clinical Diagnosis & Management Plan

Suot : 119 ↑

Adh
—
LFT

Review e Report

foms fit to join duty

Dr. Samrat Shah
MBBS MD
Reg No. 2021097302
Consultant Internal Medicine
Apollo Speciality Hospital

Follow up date:

Doctor Signature

Patient Name	: Mr.SAUDAGAR ANIL GONJARI	Collected	: 20/Jul/2024 09:12AM
Age/Gender	: 33 Y 7 M 14 D/M	Received	: 20/Jul/2024 12:31PM
UHID/MR No	: SPUN.0000048561	Reported	: 20/Jul/2024 01:19PM
Visit ID	: SPUNOPV65360	Status	: Final Report
Ref Doctor	: Dr.SELF	Sponsor Name	: ARCOFEMI HEALTHCARE LIMITED
Emp/Auth/TPA ID	: 956685		

DEPARTMENT OF HAEMATOLOGY

ARCOFEMI - MEDIWHEEL - PMC PACK H - PAN INDIA - FY2324

Test Name	Result	Unit	Bio. Ref. Range	Method
HEMOGRAM , WHOLE BLOOD EDTA				
HAEMOGLOBIN	14.9	g/dL	13-17	Spectrophotometer
PCV	44.80	%	40-50	Electronic pulse & Calculation
RBC COUNT	5.04	Million/cu.mm	4.5-5.5	Electrical Impedance
MCV	88.9	fL	83-101	Calculated
MCH	29.5	pg	27-32	Calculated
MCHC	33.2	g/dL	31.5-34.5	Calculated
R.D.W	16.4	%	11.6-14	Calculated
TOTAL LEUCOCYTE COUNT (TLC)	5,680	cells/cu.mm	4000-10000	Electrical Impedance
DIFFERENTIAL LEUCOCYTIC COUNT (DLC)				
NEUTROPHILS	55.1	%	40-80	Electrical Impedance
LYMPHOCYTES	31.9	%	20-40	Electrical Impedance
EOSINOPHILS	3.6	%	1-6	Electrical Impedance
MONOCYTES	8.8	%	2-10	Electrical Impedance
BASOPHILS	0.6	%	<1-2	Electrical Impedance
ABSOLUTE LEUCOCYTE COUNT				
NEUTROPHILS	3129.68	Cells/cu.mm	2000-7000	Calculated
LYMPHOCYTES	1811.92	Cells/cu.mm	1000-3000	Calculated
EOSINOPHILS	204.48	Cells/cu.mm	20-500	Calculated
MONOCYTES	499.84	Cells/cu.mm	200-1000	Calculated
BASOPHILS	34.08	Cells/cu.mm	0-100	Calculated
Neutrophil lymphocyte ratio (NLR)	1.73		0.78- 3.53	Calculated
PLATELET COUNT	296000	cells/cu.mm	150000-410000	Electrical impedance
ERYTHROCYTE SEDIMENTATION RATE (ESR)	4	mm at the end of 1 hour	0-15	Modified Westergren
PERIPHERAL SMEAR				

RBC Predominantly Normocytic Normochromic with Microcytes+
WBC are normal in number and morphology
Platelets are Adequate
No hemoparasite seen.

Page 1 of 7



DR.Sanjay Ingle
M.B.B.S,M.D(Pathology)
Consultant Pathologist

SIN No:BED240190223

This test has been performed at Apollo Health and Lifestyle Ltd- Sadashiv Peth Pune, Diagnostics Lab

Patient Name	: Mr.SAUDAGAR ANIL GONJARI	Collected	: 20/Jul/2024 09:12AM
Age/Gender	: 33 Y 7 M 14 D/M	Received	: 20/Jul/2024 12:31PM
UHID/MR No	: SPUN.0000048561	Reported	: 20/Jul/2024 01:19PM
Visit ID	: SPUNOPV65360	Status	: Final Report
Ref Doctor	: Dr.SELF	Sponsor Name	: ARCOFEMI HEALTHCARE LIMITED
Emp/Auth/TPA ID	: 956685		

DEPARTMENT OF HAEMATOLOGY
ARCOFEMI - MEDIWHEEL - PMC PACK H - PAN INDIA - FY2324

Page 2 of 7



DR.Sanjay Ingle
M.B.B.S,M.D(Pathology)
Consultant Pathologist

SIN No:BED240190223

This test has been performed at Apollo Health and Lifestyle Ltd- Sadashiv Peth Pune, Diagnostics Lab

Patient Name	: Mr.SAUDAGAR ANIL GONJARI	Collected	: 20/Jul/2024 09:12AM
Age/Gender	: 33 Y 7 M 14 D/M	Received	: 20/Jul/2024 12:31PM
UHID/MR No	: SPUN.0000048561	Reported	: 20/Jul/2024 01:37PM
Visit ID	: SPUNOPV65360	Status	: Final Report
Ref Doctor	: Dr.SELF	Sponsor Name	: ARCOFEMI HEALTHCARE LIMITED
Emp/Auth/TPA ID	: 956685		

DEPARTMENT OF HAEMATOLOGY

ARCOFEMI - MEDIWHEEL - PMC PACK H - PAN INDIA - FY2324

Test Name	Result	Unit	Bio. Ref. Range	Method
BLOOD GROUP ABO AND RH FACTOR , WHOLE BLOOD EDTA				
BLOOD GROUP TYPE	A			Microplate Hemagglutination
Rh TYPE	Positive			Microplate Hemagglutination



Sneha Shah

 Dr Sneha Shah
 MBBS, MD (Pathology)
 Consultant Pathologist

SIN No:BED240190223

This test has been performed at Apollo Health and Lifestyle Ltd- Sadashiv Peth Pune, Diagnostics Lab

Patient Name	: Mr.SAUDAGAR ANIL GONJARI	Collected	: 20/Jul/2024 09:12AM
Age/Gender	: 33 Y 7 M 14 D/M	Received	: 20/Jul/2024 12:25PM
UHID/MR No	: SPUN.0000048561	Reported	: 20/Jul/2024 12:44PM
Visit ID	: SPUNOPV65360	Status	: Final Report
Ref Doctor	: Dr.SELF	Sponsor Name	: ARCOFEMI HEALTHCARE LIMITED
Emp/Auth/TPA ID	: 956685		

DEPARTMENT OF BIOCHEMISTRY

ARCOFEMI - MEDIWHEEL - PMC PACK H - PAN INDIA - FY2324

Test Name	Result	Unit	Bio. Ref. Range	Method
GLUCOSE, FASTING , NAF PLASMA	98	mg/dL	70-100	HEXOKINASE

Comment:

As per American Diabetes Guidelines, 2023

Fasting Glucose Values in mg/dL	Interpretation
70-100 mg/dL	Normal
100-125 mg/dL	Prediabetes
≥126 mg/dL	Diabetes
<70 mg/dL	Hypoglycemia

Note:

- 1.The diagnosis of Diabetes requires a fasting plasma glucose of $>$ or $=$ 126 mg/dL and/or a random / 2 hr post glucose value of $>$ or $=$ 200 mg/dL on at least 2 occasions.
2. Very high glucose levels ($>$ 450 mg/dL in adults) may result in Diabetic Ketoacidosis & is considered critical.

Page 4 of 7



DR.Sanjay Ingle
M.B.B.S,M.D(Pathology)
Consultant Pathologist

SIN No:PLF02191353

This test has been performed at Apollo Health and Lifestyle Ltd- Sadashiv Peth Pune, Diagnostics Lab



Patient Name	: Mr.SAUDAGAR ANIL GONJARI	Collected	: 20/Jul/2024 09:12AM
Age/Gender	: 33 Y 7 M 14 D/M	Received	: 20/Jul/2024 12:27PM
UHID/MR No	: SPUN.0000048561	Reported	: 20/Jul/2024 12:48PM
Visit ID	: SPUNOPV65360	Status	: Final Report
Ref Doctor	: Dr.SELF	Sponsor Name	: ARCOFEMI HEALTHCARE LIMITED
Emp/Auth/TPA ID	: 956685		

DEPARTMENT OF BIOCHEMISTRY

ARCOFEMI - MEDIWHEEL - PMC PACK H - PAN INDIA - FY2324

Test Name	Result	Unit	Bio. Ref. Range	Method
GLUCOSE, POST PRANDIAL (PP), 2 HOURS , SODIUM FLUORIDE PLASMA (2 HR)	92	mg/dL	70-140	HEXOKINASE

Comment:

It is recommended that FBS and PPBS should be interpreted with respect to their Biological reference ranges and not with each other.

Conditions which may lead to lower postprandial glucose levels as compared to fasting glucose levels may be due to reactive hypoglycemia, dietary meal content, duration or timing of sampling after food digestion and absorption, medications such as insulin preparations, sulfonylureas, amylin analogues, or conditions such as overproduction of insulin.

Test Name	Result	Unit	Bio. Ref. Range	Method
ALANINE AMINOTRANSFERASE (ALT/SGPT) , SERUM	110.92	U/L	<50	IFCC

Comment:

ALT elevations are noted in liver parenchymal diseases, leading to injury / destruction of hepatocytes.

ALT levels are seen to be elevated even before the signs and symptoms of the liver injury appear.

The ALT levels remain high longer in blood as compared to AST levels. And though both the enzymes increase in liver injury, the rise in ALT is more compared to AST, thus also altering the ALT:AST ratio.

Test Name	Result	Unit	Bio. Ref. Range	Method
BILIRUBIN, TOTAL , SERUM	1.45	mg/dL	0.3-1.2	DPD

Test Name	Result	Unit	Bio. Ref. Range	Method
CREATININE , SERUM	0.96	mg/dL	0.72 - 1.18	Modified Jaffe, Kinetic

Page 5 of 7



Sneha Shah
 Dr Sneha Shah
 MBBS, MD (Pathology)
 Consultant Pathologist

SIN No:SE04786714

This test has been performed at Apollo Health and Lifestyle Ltd- Sadashiv Peth Pune, Diagnostics Lab

Patient Name : Mr.SAUDAGAR ANIL GONJARI	Collected : 20/Jul/2024 09:12AM
Age/Gender : 33 Y 7 M 14 D/M	Received : 20/Jul/2024 12:46PM
UHID/MR No : SPUN.0000048561	Reported : 20/Jul/2024 01:20PM
Visit ID : SPUNOPV65360	Status : Final Report
Ref Doctor : Dr.SELF	Sponsor Name : ARCOFEMI HEALTHCARE LIMITED
Emp/Auth/TPA ID : 956685	

DEPARTMENT OF CLINICAL PATHOLOGY
ARCOFEMI - MEDIWHEEL - PMC PACK H - PAN INDIA - FY2324

Test Name	Result	Unit	Bio. Ref. Range	Method
COMPLETE URINE EXAMINATION (CUE) , URINE				
PHYSICAL EXAMINATION				
COLOUR	YELLOW		PALE YELLOW	Physical measurement
TRANSPARENCY	CLEAR		CLEAR	Physical measurement
pH	5.0		5-7.5	Bromothymol Blue
SP. GRAVITY	1.018		1.002-1.030	Dipstick
BIOCHEMICAL EXAMINATION				
URINE PROTEIN	NEGATIVE		NEGATIVE	PROTEIN ERROR OF INDICATOR
GLUCOSE	NORMAL		NEGATIVE	GOD-POD
URINE BILIRUBIN	NEGATIVE		NEGATIVE	AZO COUPLING
URINE KETONES (RANDOM)	NEGATIVE		NEGATIVE	Sodium nitro prusside
UROBILINOGEN	NORMAL		NORMAL (0.1-1.8mg/dl)	Diazonium salt
NITRITE	NEGATIVE		NEGATIVE	Griess reaction
LEUCOCYTE ESTERASE	NEGATIVE		NEGATIVE	Diazonium salt
CENTRIFUGED SEDIMENT WET MOUNT AND MICROSCOPY				
PUS CELLS	1 - 2	/hpf	0-5	Automated Image based microscopy
EPITHELIAL CELLS	0 - 1	/hpf	< 10	Automated Image Based Microscopy
RBC	0	/hpf	0-2	Automated Image based microscopy
CASTS	NEGATIVE	/lpf	0-2 Hyaline Cast	Automated Image based microscopy
CRYSTALS	NEGATIVE	/hpf	Occasional-Few	Automated Image based microscopy

Comment:

All urine samples are checked for adequacy and suitability before examination. All abnormal chemical examination are rechecked and verified by manual methods.

Microscopy findings are reported as an average of 10 high power fields.

Page 6 of 7



DR.Sanjay Ingle
M.B.B.S,M.D(Pathology)
Consultant Pathologist

SIN No:UR2390422

This test has been performed at Apollo Health and Lifestyle Ltd- Sadashiv Peth Pune, Diagnostics Lab

Patient Name : Mr.SAUDAGAR ANIL GONJARI
Age/Gender : 33 Y 7 M 14 D/M
UHID/MR No : SPUN.0000048561
Visit ID : SPUNOPV65360
Ref Doctor : Dr.SELF
Emp/Auth/TPA ID : 956685

Collected : 20/Jul/2024 09:12AM
Received : 20/Jul/2024 12:46PM
Reported : 20/Jul/2024 01:20PM
Status : Final Report
Sponsor Name : ARCOFEMI HEALTHCARE LIMITED

DEPARTMENT OF CLINICAL PATHOLOGY
ARCOFEMI - MEDIWHEEL - PMC PACK H - PAN INDIA - FY2324

*** End Of Report ***

Page 7 of 7



DR.Sanjay Ingle
M.B.B.S,M.D(Pathology)
Consultant Pathologist

SIN No:UR2390422

This test has been performed at Apollo Health and Lifestyle Ltd- Sadashiv Peth Pune, Diagnostics Lab



EYE REPORT



TOUCHING LIVES
ASH/PUN/OPHTH/06/02-0216

Name: Mr. Saubhagar Gonsari

Date: 20/07/24

Age / Sex: 33 y / M

Ref No.:

Complaint: No complaints

Examination

No DM

No HTN

Uncorrected Vision
R 6/6 NG
L 6/6 NG

Spectacle Rx

	Right Eye				Left Eye			
	Vision	Sphere	Cyl.	Axis	Vision	Sphere	Cyl.	Axis
Distance	6/6	Plano			6/6	Plano		
Read				NG				NG
	Sphere	CYL	Axis	Vision	Sphere	CYL	Axis	Vision

Remarks:

WNL

PGP
R
L

Medications: ∴ BE colour vision normal.

Trade Name	Frequency	Duration

Follow up: 5.8.24

Consultant: [Signature]

Patient Name: MR.SAUDAGAR GONJARI 33Y
Age: 33 Years
Gender: M
Image Count: 1
Arrival Time: 20-Jul-2024 11:00

MR No: SPUN.000048561
Location: Apollo Spectra Hospital, Pune (Swargate)
Physician: SELF
Date of Exam: 20-Jul-2024
Date of Report: 20-Jul-2024 11:23

X-RAY CHEST PA VIEW

FINDINGS

Normal heart and mediastinum.
There is no focal pulmonary mass lesion is seen.
No collapse or consolidation is evident.
The apices, costo and cardiophrenic angles are free.
No hilar or mediastinal lymphadenopathy is demonstrated.
There is no pleural or pericardial effusion.
No destructive osseous pathology is evident.
IMPRESSION:No significant abnormality is seen.



Dr.Santhosh Kumar DMRD,DNB
Consultant Radiologist
Reg.No: 59248

CONFIDENTIALITY:

This transmission is confidential. If you are not the intended recipient, please notify us immediately. Any disclosure, distribution or other action based on the contents of this report may be unlawful.

PLEASE NOTE:

This radiological report is the professional opinion of the reporting radiologist based on the interpretation of the images and information provided at the time of reporting. It is meant to be used in correlation with other relevant clinical findings.

20.07.2024 10:06:07
APOLLO SPECTRA HOSPITAL
SADASHIV PETH
PUNE-411030

Location:
Order Number:
Visit:
Indication 1:
Medication 2:
Medication 3:

Room:
74 bpm
--- / --- mmHg

Ms. Saudagar Anurag
334100

Technician:
Ordering Ph:
Referring Ph:
Attending Ph:

QRS : 94 ms
QT / QTcBaz : 352 / 390 ms
PR : 170 ms
P : 88 ms
RR / PP : 808 / 810 ms
P / QRS / T : 62 / 68 / 63 degrees

Normal sinus rhythm
Normal ECG

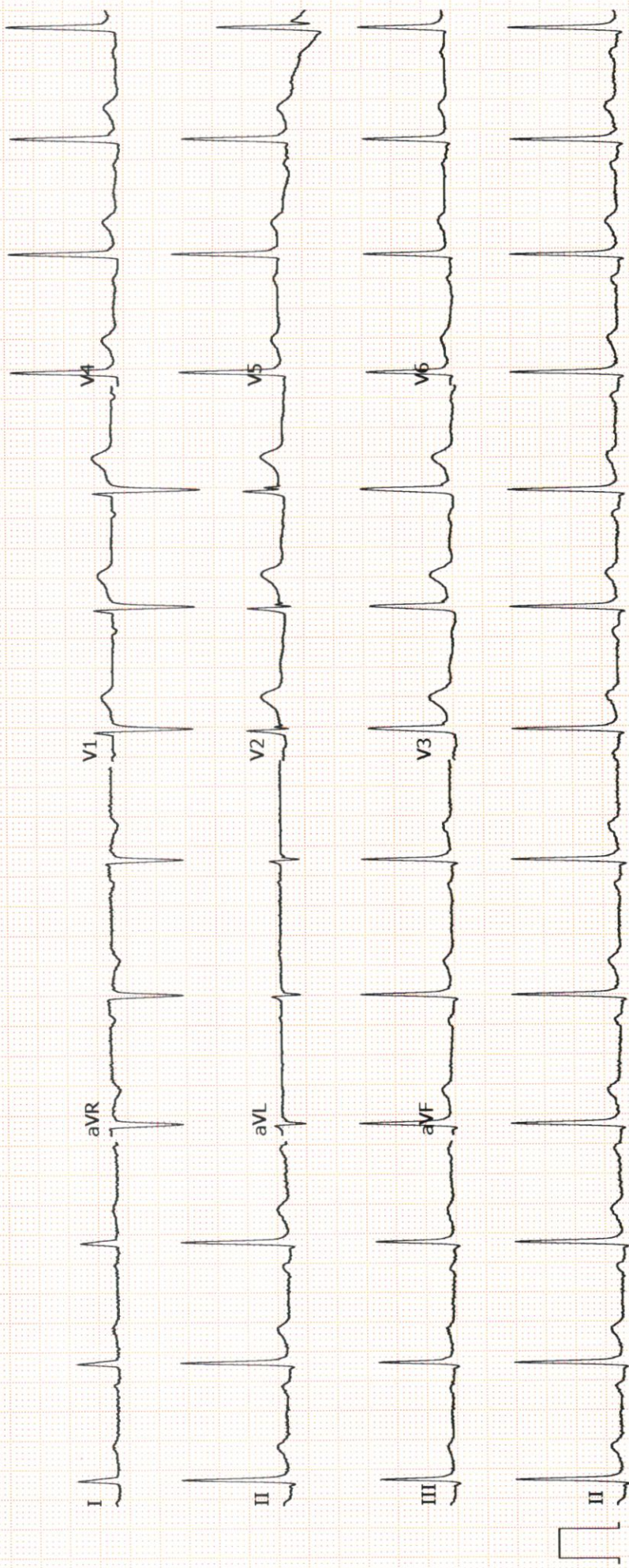

Appointment Id	Corporate Name	Name	Email id	Mobile	Agreement
232445	STEELCASE ASIA PACIFIC HOLDING...	Onkar Potdar	MKORAPE@steelcase.com	9172491111	STEELCASE ASIA PMC CREDIT PAN ...
232436	SYNERGY NAVIS MARINE PRIVATE L...	Soham Dharmadhikari	soham.d@synergynavis.com	7276263381	SYNERGY NAVIS MARINE AHC AND P...
231858	PHASORZ TECHNOLOGIES PRIVATE L...	Amol Anna Kale	amol.kale6@cognizant.com	9527090467	PHASORZ COGNIZANT AHC CREDIT P...
230951	ARCOFEMI HEALTHCARE LIMITED...	Saudagar Anil Gonjari	saudagargonjarf5@gmail.com	8527862479	ARCOFEMI MEDIWHEEL PMC CREDIT ...
230326	VISIT HEALTH PRIVATE LIMITED...	HEMANT OZA HEMANT OZA	Hemant.Oza@rockwellautomation.com	7219536417	VISIT HEALTH VH00CR HC CREDIT ...
229469	PHASORZ TECHNOLOGIES PRIVATE L...	Suraj Ushir	suraj.ushir@cognizant.com	7517244695	PHASORZ COGNIZANT AHC CREDIT P...
229455	VISIT HEALTH PRIVATE LIMITED...	Pooja Jadhav Pooja Jadhav	pooja_r.jadhav@oracle.com	7387716817	VISIT HEALTH VH00CR HC CREDIT ...
229452	VISIT HEALTH PRIVATE LIMITED...	Rakesh Kurhade Rakesh Kurhade	pooja_r.jadhav@oracle.com	7387716817	VISIT HEALTH VH00ORC AHC CREDI...
229253	MEDIPIPER TECHNOLOGIES PRIVATE ...	Meghan Satish Katekar	reports@medipiper.com	8068452933	MEDIPIPER MPAGI AHC CREDIT PAN ...
229252	MEDIPIPER TECHNOLOGIES PRIVATE ...	Swati Meghan Katekar	reports@medipiper.com	8068452933	MEDIPIPER MPAGI AHC CREDIT PAN ...

 भारत सरकार
GOVERNMENT OF INDIA



सौदागर अनिल गोंजारी
Saudagar Anil Gonjari
जन्म तारीख/DOB: 06/12/1990
पुरुष/ MALE

5210 0292 2583

माझे आधार, माझी ओळख

 भारतीय विशिष्ट पहचान प्राधिकरण
UNIQUE IDENTIFICATION AUTHORITY OF INDIA

पता:
S/O अनिल महदेव गोंजारी, मराठी शाळा नं.३ जवळ,
अहिल्यानगर, सांगोला, सोलापूर,
हराद - 413307

Address :
S/O Anil Mahadev Gonjari,
MARATHI SHALA NO.3
JAVAL, AHILYANAGAR,
SANGOLA, Solapur,
Maharashtra - 413307

Generation Date: 26/05/2011



1947 1800 300 1947 help@uidai.gov.in www.uidai.gov.in P.O. Box No. 1947, Bengaluru-560 001