



S232440497

OP Registration Card

Registration No. : S232440497	Date & Time : 29-03-2024 11:10 AM
Patient Name : MR. MAHESH H N	Age/Sex : 47Y/M
Father/Spouse : NARAYAN	Marital Status : Married
Address : GOPALA, SHIVAMOGGA	Mobile No. : 9986171403

Plan : GENERAL	Consultant : DR. SHUNYA SAMPAD
Department : INTERNAL MEDICINE	

**Complaints:**

No acute complaint

**Clinical Findings:**

no abnormalities

BP: 120/80 mm

**Diagnosis:**

Cor  
Ae | m  
ne

**Investigations:**

AM

\* RARE RANDY pnc 051 (1)

**Cross Reference:**

\* RARE URINE D<sub>3</sub> (12)

**Treatment/Prescriptions:**

weach one

\* Buy Eldenit in 100ml as  
one monthly x 6mths



Signature of Consultant

Near Sri Raghavendra Swamy Mutt, Tilak Nagar,  
Durgigudi, Shivamogga, Karnataka-577201



S232440497

OP Registration Card

Registration No. : S232440497 Date & Time : 29-03-2024 11:10 AM  
Patient Name : MR. MAHESH H N Age/Sex : 47Y/M  
Father/Spouse : NARAYAN Marital Status : Married Mobile No. : 9986171403  
Address : GOPALA, SHIVAMOGGA

---

Plan : GENERAL  
Department : ENT Consultant : DR. PRASHANTH C D

**Complaints:**

30/3/24

elo (R) ear block

**Clinical Findings:**

OIE Bil. Canal, dull wax

Inspected.

nongranular.

**Diagnosis:**

L

Obtural AC 2% cerumen (R)

2°-2°-2°

**Investigations:**

**Cross Reference:**

**Treatment/Prescriptions:**

  
Signature of Consultant

**Dr. Prashanth C.D.**  
ENT, Head & Neck Surgery  
KMC Reg. No. 77708

8147169218 ✓

10:30 to 7pm

(11am to 3pm)



Near Sri Raghavendra Swamy Mutt, Tilak Nagar,  
Durgigudi, Shivamogga, Karnataka-577201



S232440497

OP Registration Card

Registration No. : S232440497 Date & Time : 29-03-2024 11:10 AM  
 Patient Name : MR. MAHESH H N Age/Sex : 47Y/M  
 Father/Spouse : NARAYAN Marital Status : Married Mobile No. : 9986171403  
 Address : GOPALA, SHIVAMOGGA  
 Plan : GENERAL  
 Department : DENTISTRY Consultant : DR. DEEPA ARUN

Complaints:

check up done -

O/E Stains +

Clinical Findings:

Calculus + present

Cervical abrasion present

RET treated tooth - 17

Diagnosis:

Gingival Recession 3/

Investigations:

Adv:- Scaling & Polishing -

- Restoration -

- Root Coverage procedure 3/

100

Cross Reference:

Treatment/Prescriptions:

*Deepa*  
**Dr. DEEPA ARUN**  
 PERIODONTIST  
 Reg.No. 5666-A  
 Signature of Consultant



CARDIOPRINT

*MR. NAKHSH RN*

29.03.2024 11:42:24  
sarji super spicity hospital  
SHIMOGA

Location:  
Room:  
Order Number:  
Indication:  
Medication 1:  
Medication 2:  
Medication 3:

95 bpm  
-- / -- mmHg

QRS : 72 ms  
QT / QTcBaz : 328 / 412 ms  
PR : 106 ms  
P : 94 ms  
RR / PP : 632 / 631 ms  
P / QRS / T : 20 / 40 / -10 degrees

Sinus rhythm with short PR  
Nonspecific ST abnormality  
Abnormal ECG

Technician:  
Ordering Ph:  
Referring Ph:  
Attending Ph:

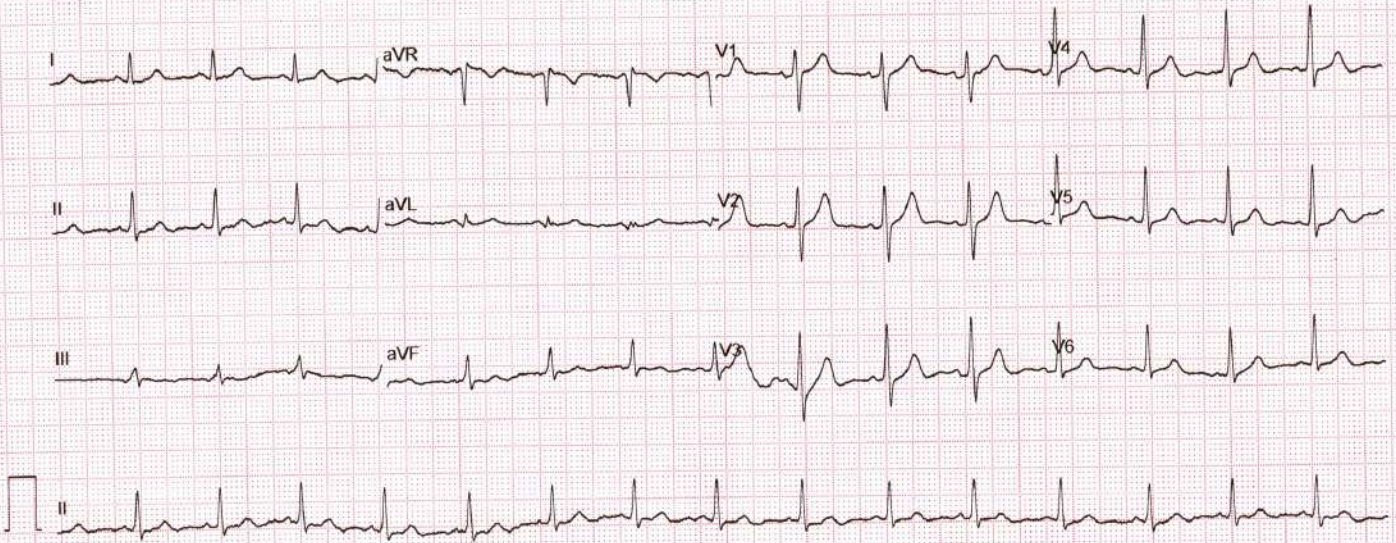

GE MAC2000

1.1

12SL™ v241

25 mm/s 10 mV/mV

ADS 0.55 Hz

50 Hz

4x2 5x3\_25\_R1

Unconfirmed

1/1

## ADULT TRANS-THORACIC ECHO REPORT

<b>PATIENT NAME : MR.MAHESH H N</b>	<b>AGE :47YRS</b>	<b>SEX : MALE</b>
<b>REF. DOCTOR : DR.SHUNYA SAMPAD</b>	<b>OP/IP: S232440497</b>	<b>DATE : 29.03.2024</b>

### FINDINGS

#### ATRIA

LEFT ATRIUM : Normal

RIGHT ATRIUM : Normal

#### ATRIOVENTRICULAR VALVES

MITRAL VALVE : Normal

TRICUSPID VALVE : Normal

#### VENTRICLES

LEFT VENTRICLE : Normal

RIGHT VENTRICLE : Normal

#### SEPTAE

INTERATRIAL SEPTUM : Thinned , no flow noted

INTERVENTRICULAR SEPTUM : Intact

#### SEMILUNAR VALVES

AORTIC VALVE : Normal

PULMONARY VALVE : Normal





## **GREAT ARTERIES**

AORTA : Normal  
ASCENDING AORTA : Normal  
PDA : No  
PERICARDIUM : No Pericardial Effusion  
THROMBUS / VEGETATION : Nil

AORTIC ARCH : Normal  
PULMONARY ARTERY : Normal

## **DOPPLER**

VALVES	PEAK VELOCITY	PEAK GRADIENT	REMARKS
MITRAL	E-1.0 m/sec, A-0.8m/sec	-	E>A; MR- Trivial
TRICUSPID	0.6 m/sec	TR Gradient-28mmHg	TR- Trivial
AORTIC	1.6 m/sec	11 mmHg	-
PULMONARY	1.1 m/sec	5 mmHg	-

## **M MODE**

AO : 25mm	LVIDd : 42mm	IVSd : 11mm	EDV : ml
LA : 29mm	LVIDs : 27mm	PWd : 10mm	ESV : ml
	LVEF : 60%	FS : 30%	TAPSE: 18mm

**OTHER :** Sinus Rhythm {HR-94bpm}  
IVC-15/7 mm, Normal Collapsing

**WALLMOTION ABNORMALITIES :** NO RWMA

## **FINAL DIAGNOSIS :**

- ❖ NO RWMA
- ❖ NORMAL LV SYSTOLIC FUNCTION
- ❖ LVEF-60%
- ❖ MR/TR -TRIVIAL
- ❖ NO CLOT / VEGETATION

DONE BY : *hae.* Harshitha (Bsc.CVT)

Dr.Vijeth H  
MD, DNB (Interventional Cardiology)  
Consultant Cardiologist

Name **MR.MAHESH H N,47Y,**  
 Patient Id **S232440497**

Gender **Male**  
 Date **29/03/2024**

**Image 1**

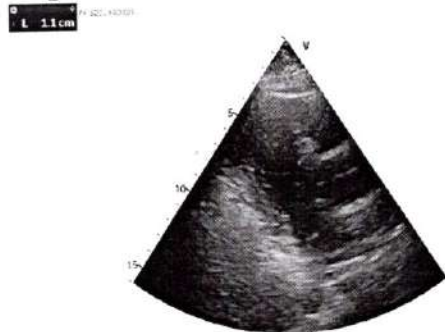

**Image 2**

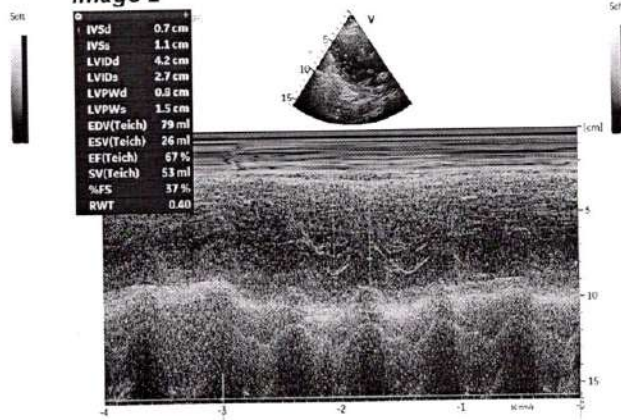

**Image 3**

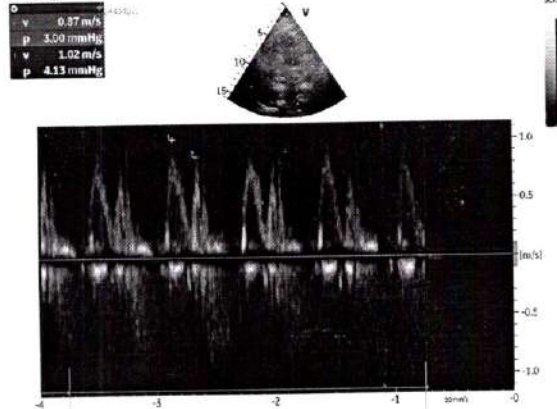

**Image 4**

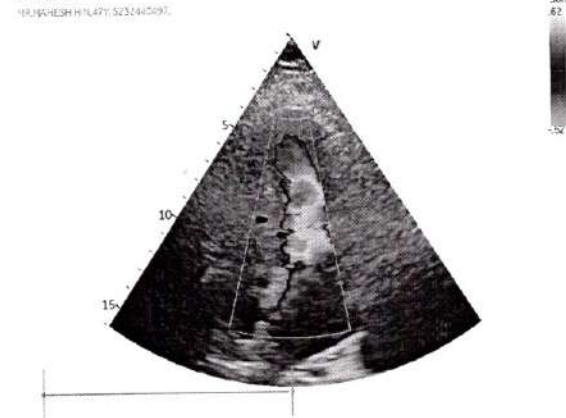

Name	: MAHESH H N	REG/LAB NO.	: 24033476 / 39880
AGE/SEX	: 47 Yrs / Male	UHID	: S232440497
CONTACT NO.	: 9986171403	IP/OP	: OP /
REFERRED BY	: DR. SHUNYA SAMPAD	DATE OF COLLECTION	: 29-03-2024 at 11:44 AM
		DATE OF REPORT	: 29-03-2024 at 02:30 PM



TEST PARAMETER	RESULT	UNIT	REFERENCE RANGE
<b>HAEMATOLOGY</b>			
HAEMOGLOBIN <small>PHOTOMETRY</small>	12.6	gm/dl	13.5 - 17.5
TOTAL COUNT <small>FLOW CYTOMETRY METHOD</small>	9250	cells/cumm	4000 - 11000
<b>DIFFERENTIAL COUNT</b>			
NEUTROPHILS	51.6	%	35 - 66
LYMPHOCYTES	37.8	%	24 - 44
MONOCYTES	5.7	%	2 - 8
EOSINOPHILS	4.5	%	0 - 6
BASOPHILS	0.4	%	0 - 1
PLATELET COUNT <small>DC DETECTION METHOD</small>	3.23	Lakhs/cumm	1.5 - 4.5
R.B.C COUNT <small>DC DETECTION METHOD</small>	4.32	mill/cumm	4.5 - 5.9
PACKED CELL VOLUME (PCV) <small>CALCULATED</small>	38.5	%	37 - 53
M.C.V <small>CALCULATED</small>	89.1	fl	80 - 100
M.C.H <small>CALCULATED</small>	29.17	pg	26 - 34
M.C.H.C <small>CALCULATED</small>	32.73	g/dl	32 - 36
RDW-CV <small>CALCULATED</small>	13.0	%	11.5 - 13.1

Dispatched by: Vishwanath M S

\*\*\*\* End of Report \*\*\*\*

Printed by: MOHAN J on 29-03-2024 at 02:31 PM

**Please correlate laboratory results clinically. Contact laboratory for any clarification. All results are sample specific.**

LAB TECHNICIAN

VERIFIED BY

*S. Chethan Sagar*  
Dr. CHETHAN SAGAR S  
MBBS, MD  
Consultant Pathologist





Name	: MAHESH H N	REG/LAB NO.	: 24033476 / 39880
AGE/SEX	: 47 Yrs / Male	UHID	: S232440497
CONTACT NO.	: 9986171403	IP/OP	: OP /
REFERRED BY	: DR. SHUNYA SAMPAD	DATE OF COLLECTION	: 29-03-2024 at 11:44 AM
		DATE OF REPORT	: 29-03-2024 at 02:27 PM



TEST PARAMETER	RESULT	UNIT	REFERENCE RANGE
----------------	--------	------	-----------------

**HAEMATOLOGY**

ERYTHROCYTE SEDIMENTATION RATE <small>WESTERGRENS METHOD</small>	60	mm/hr	0 - 10
---	----	-------	--------

**HORMONE ASSAYS**

**THYROID PROFILE (TFT)**

TOTAL TRIIODOTHYRONINE (T3) <small>ELFA METHOD</small>	1.16	ng/ml	0.8 - 1.8
TOTAL THYROXINE (T4) <small>ELFA METHOD</small>	11.47	ug/dl	5.5 - 14
THYROID STIMULATING HORMONE (TSH) <small>CLIA</small>	2.21	μIU/ml	0.35 - 5.5

Dispatched by: MOHAN J

\*\*\*\* End of Report \*\*\*\*

Printed by: MOHAN J on 29-03-2024 at 02:30 PM

Please correlate laboratory results clinically. Contact laboratory for any clarification. All results are sample specific.

MOHAN J  
Lab technician

VERIFIED BY  

  
Dr. CHETHAN SAGAR S  
MBBS, MD  
Consultant Pathologist



Name	: MAHESH H N	REG/LAB NO.	: 24033476 / 39880
AGE/SEX	: 47 Yrs / Male	UHID	: S232440497
CONTACT NO.	: 9986171403	IP/OP	: OP /
REFERRED BY	: DR. SHUNYA SAMPAD	DATE OF COLLECTION	: 29-03-2024 at 11:44 AM
		DATE OF REPORT	: 29-03-2024 at 02:26 PM



TEST PARAMETER	RESULT	UNIT	REFERENCE RANGE
----------------	--------	------	-----------------

**BIOCHEMISTRY**

FASTING BLOOD SUGAR <small>GOD POD METHOD</small>	103	mg/dl	70 - 110
POST PRANDIAL BLOOD SUGAR <small>GOD POD METHOD</small>	88	mg/dl	80 - 140

**HORMONE ASSAYS**

VITAMIN B-12 <small>CLIA</small>	<b>70.0</b>	pg/ml	120 - 915
-------------------------------------	-------------	-------	-----------

**Interpretation:**

- Vit B12 levels are decreased in megaloblastic anemia, partial/total gastrectomy, pernicious anemia, peripheral neuropathics, chronic alcoholism, senile dementia, and treated epilepsy.
- An associated increase in homocysteine levels is an independent risk marker for cardiovascular disease and deep vein thrombosis.
- HoloTranscobalamin II levels are a more accurate marker of active VitB12 component.

**Note:** Patients on Biotin supplement may have interference in some immunoassays. With individuals taking high dose Biotin (more than 5 mg per day) supplements, at least 8-hour wait time before blood draw is recommended.

125-DI HYDROXY CHOLECALCIFEROL <small>ELPHA METHOD</small>	<b>26.61</b>	ng/ml	Deficient - <20 ng/ml Insufficient - 20 to 29 ng/ml Sufficient - 30 to 100 ng/ml Potential Toxicity - > 100 ng/ml
---	--------------	-------	--

Dispatched by: MOHAN J

\*\*\*\* End of Report \*\*\*\*

Printed by: MOHAN J on 29-03-2024 at 02:27 PM

**Please correlate laboratory results clinically. Contact laboratory for any clarification. All results are sample specific.**

MOHAN J  
Lab technician

VERIFIED BY

*S. Chethan Sagar*  
**Dr. CHETHAN SAGAR S**  
MBBS, MD  
Consultant Pathologist



Name	: MAHESH H N	REG/LAB NO.	: 24033476 / 39880
AGE/SEX	: 47 Yrs / Male	UHID	: S232440497
CONTACT NO.	: 9986171403	IP/OP	: OP /
REFERRED BY	: DR. SHUNYA SAMPAD	DATE OF COLLECTION	: 29-03-2024 at 11:44 AM
		DATE OF REPORT	: 29-03-2024 at 02:27 PM



TEST PARAMETER	RESULT	UNIT	REFERENCE RANGE
----------------	--------	------	-----------------

**BIOCHEMISTRY**

**LIPID PROFILE TEST (LPT)**

TOTAL CHOLESTEROL	194	mg/dl	Desirable level: <200mg/dl Border line High :200-239mg/dl High : > 240mg/dl
TRIGLYCERIDES	167	mg/dl	Desirable level : <150mg/dl Borderline High :150-199mg/dl High :200-499mg/dl
HDL CHOLESTEROL - DIRECT	28	mg/dl	Desirable level : >60mg/dl Borderline : 40-60mg/dl High risk : < 40mg/dl
LDL CHOLESTEROL - DIRECT	140	mg/dl	Desirable : <100 mg/dl LowRisk :100-129mg/dl Borderline :130-159mg/dl High risk :160-189mg/dl Very high risk:>190mg/dl
VLDL CHOLESTEROL	33	mg/dl	< 30.0
TC/HDL	7		< 4.5
LDL/HDL	5		<3.5

Dispatched by: MOHAN J

\*\*\*\* End of Report \*\*\*\*

Printed by: MOHAN J on 29-03-2024 at 02:27 PM

**Please correlate laboratory results clinically. Contact laboratory for any clarification. All results are sample specific.**

**MOHAN J**  
Lab technician

**VERIFIED BY**

**DR. CHETHAN SAGAR S**  
MBBS, MD  
Consultant Pathologist





Name	: MAHESH H N	REG/LAB NO.	: 24033476 / 39880
AGE/SEX	: 47 Yrs / Male	UHID	: S232440497
CONTACT NO.	: 9986171403	IP/OP	: OP /
REFERRED BY	: DR. SHUNYA SAMPAD	DATE OF COLLECTION	: 29-03-2024 at 11:44 AM
		DATE OF REPORT	: 29-03-2024 at 02:25 PM



TEST PARAMETER	RESULT	UNIT	REFERENCE RANGE
----------------	--------	------	-----------------

**BIOCHEMISTRY**

**RENAL FUNCTION TEST**

BLOOD UREA <small>GLDH-UREASE METHOD</small>	17.9	mg/dL	16.6 - 48.5
SERUM CREATININE <small>ENZYMATIC METHOD</small>	0.80	mg/dL	0.7 - 1.2
SERUM URIC ACID	6.6	mg/dL	3 - 7

**LIVER FUNCTION TEST (LFT)**

TOTAL BILIRUBIN	0.66	mg/dl	0.1 - 1.2
DIRECT BILIRUBIN	0.17	mg/dl	0 - 0.2
INDIRECT BILIRUBIN	0.49	mg/dl	0 - 0.8
SGOT/AST	13	U/L	up to 41
SGPT/ALT	13	U/L	up to 41
ALKALINE PHOSPHATASE	163	iU/L	40 - 129
TOTAL PROTEIN	7.1	g/dl	6.6 - 8.7
SERUM ALBUMIN	4.0	g/dl	3.4 - 5.4
SERUM GLOBULIN	3.1	g/dL	3.5 - 4.5
A/G RATIO	1.3		1.1 - 2.2

Dispatched by: MOHAN J

\*\*\*\* End of Report \*\*\*\*

Printed by: MOHAN J on 29-03-2024 at 02:27 PM

**Please correlate laboratory results clinically. Contact laboratory for any clarification. All results are sample specific.**

**MOHAN J**  
Lab technician

VERIFIED BY

*S. Chethan Sagar*  
**Dr. CHETHAN SAGAR S**  
MBBS, MD  
Consultant Pathologist



Name	: MAHESH H N	REG/LAB NO.	: 24033476 / 39880
AGE/SEX	: 47 Yrs / Male	UHID	: S232440497
CONTACT NO.	: 9986171403	IP/OP	: OP /
REFERRED BY	: DR. SHUNYA SAMPAD	DATE OF COLLECTION	: 29-03-2024 at 11:44 AM
		DATE OF REPORT	: 29-03-2024 at 02:30 PM



TEST PARAMETER	RESULT	UNIT	REFERENCE RANGE
----------------	--------	------	-----------------

**BIOCHEMISTRY**

POST PRANDIAL URINE SUGAR (PPUS)	NIL
FASTING URINE SUGAR(FUS)	NIL

Dispatched by: MOHAN J

\*\*\*\* End of Report \*\*\*\*

Printed by: MOHAN J on 29-03-2024 at 02:30 PM

**Please correlate laboratory results clinically. Contact laboratory for any clarification. All results are sample specific.**

LAB TECHNICIAN

VERIFIED BY

*S. Chethan Sagar*  
**Dr. CHETHAN SAGAR S**  
MBBS, MD  
Consultant Pathologist



Name	: MAHESH H N	REG/LAB NO.	: 24033476 / 39880
AGE/SEX	: 47 Yrs / Male	UHID	: S232440497
CONTACT NO.	: 9986171403	IP/OP	: OP /
REFERRED BY	: DR. SHUNYA SAMPAD	DATE OF COLLECTION	: 29-03-2024 at 11:44 AM
		DATE OF REPORT	: 29-03-2024 at 12:50 PM



TEST PARAMETER	RESULT	UNIT	REFERENCE RANGE
----------------	--------	------	-----------------

**CLINICAL PATHOLOGY**

**URINE ROUTINE**

**PHYSICAL EXAMINATION**

URINE PH	5.5
COLOUR	PALE YELLOW
APPEARANCE	CLEAR
SPECIFIC GRAVITY	1.020

**CHEMICAL EXAMINATION**

URINE ALBUMIN	NIL
SUGAR	NIL
KETONE BODIES	ABSENT
BILE SALT	NEGATIVE
BILE PIGMENT	NEGATIVE

**MICROSCOPIC EXAMINATION**

PUS CELLS	1-2 /HPF
EPITHELIAL CELLS	0-1 /HPF
RBC'S	NIL
NITRITE	ABSENT

Dispatched by: RAJESH SA

\*\*\*\* End of Report \*\*\*\*

Printed by: MOHAN J on 29-03-2024 at 02:27 PM

**Please correlate laboratory results clinically. Contact laboratory for any clarification. All results are sample specific.**

*S. Chethan Sagar*

**Sneha**  
Lab technician

**VERIFIED BY**

**Dr. CHETHAN SAGAR S**  
MBBS, MD  
Consultant Pathologist





Patient Name :: Mr. Mahesh H N	Age :: 47 Years	Gen. :: Male
Referred By :: Dr. Shunya Sampad	Tr. I.D.:: S232440497	Date :: 29/03/2024

Clinical data: General check up.

## USG ABDOMEN & PELVIS

- ◆ **Liver** (14.1 cm) is normal in size and **shows diffuse increased echogenicity**. No focal lesion detected to the extent imaged. No IHBR / EHBR dilatation. CBD is not dilated.
- ◆ **Gall Bladder** is minimally distended.
- ◆ **Spleen** (9.5 cm span) is normal in size and echotexture. No focal lesion detected to the extent imaged.
- ◆ **Pancreas** - Visualized head and body of pancreas are normal in size and echotexture. Tail is suboptimal due to excessive bowel gas shadows.
- ◆ **Both kidneys** are normal in size, shape, position and echotexture. Corticomedullary differentiation is maintained. No focal mass detected to the extent imaged.  
Right Kidney measures : 9.1 cm. No dilatation of pelvicalyceal system in the present study. No calculi seen to the extent imaged.  
Left Kidney measures : 9.2 cm. No dilatation of pelvicalyceal system in the present study. No calculi seen to the extent imaged.
- ◆ **HRUSG reveals**, no significant mass formation / collection to the extent imaged. **Few anterior abdominal wall lipomas are noted.**
- ◆ **Urinary Bladder** is well distended and echoes free contents. There is no evidence of calculi to the extent imaged
- ◆ **Prostate:** is normal in size and echotexture. No obvious focal lesion.
- ◆ No ascites.

## IMPRESSION

- ✕ Diffuse grade I fatty liver.
- ✕ No other obvious abnormality detected in the present study.



**Dr. Vinay Raj R** MBBS, MDRD  
Consultant Radiologist

*Jagadish*

**SARJI SUPER SPECIALITY HOSPITAL**

Near Sri Raghavendra Swamy Mutt, Tilak Nagar, Durgigudi, Shivamogga-577201  
Phone : Enquiry 888 435 2288, 888 435 1188 | MICU 888 435 6688 | Preventive Health Check up 888 437 7988,  
Trauma 888 437 7488 | Lab Report 888 437 7288  
Email : sarjisshospital@gmail.com | Web : www.sarjihospital.com



