



# Medicover Hospitals

VENKOJIPALEM VISAKHAPATNAM -530017  
ANDHRA PRADESH-INDIA  
PHONE NO:089-6829999



**MEDICOVER**  
HOSPITALS

A UNIT OF SAHRUDAYA HEALTHCARE PVT LTD.

Dr. BOTCHA LAKSHMI KONDAMMA  
(MS, OBG)  
Consultant Obstetrician And Gynaecologist

NAME: \_\_\_\_\_ AGE: 70 .

P, L, L, LSS  
MH - Regular

Both Breasts soft  
P/A: soft  
P/S: G - Healthy .  
PH: M - NS, RV, M, FF.

### Medicover Unit - I

# 18-1-3, KGH Down, Maharanipeta,  
Jagadamba Junction, Visakapatnam,  
Andhrapradesh - 530 002.  
Ph: +91 96526 69351

### Medicover Unit - III

Sry. No. 27, Plot No. Q5, BRTS Road,  
Health City, Arilova, Chinagadili mandal,  
Visakhapatnam, Andhrapradesh-530 040.  
Ph: +91 08916677888

### Medicover - MVP

# 1-1-83, Sector-6, Venkojipalem,  
MVP Colony, Visakapatnam,  
Andhrapradesh-530017.  
Ph: +91 8886655677



**MEDICOVER**  
HOSPITALS

A UNIT OF SAHRUDAYA HEALTHCARE PVT LTD.

# Medicover Hospitals

VENKOJIPALAM VISKHAPATNAM -530017

ANDHRA PRADESH -INDIA

PHONO NO : 0891-6829999

## OPHTHALMOLOGIST CONSULTATION

NAME: D. Sharon AGE: \_\_\_\_\_

DATE: \_\_\_\_\_

VAC R 4/60 2 gl/ves R 6/6 10/6 clo ituel

low vision

In Myom (100)

(BE) BETA Aci eye  
dual  
\_\_\_\_\_ dhu

Mh



**MEDICOVER  
HOSPITALS**

**LABORATORY REPORT : BIOCHEMISTRY** A UNIT OF SAHRUDAYA HEALTHCARE PVT LTD.

Name	: Mrs. DANDI SHARON	Age /Sex	: 30Y Y(s)/FEMALE
Bill Date	: 10-Aug-2024 09:38 AM	UMR No.	: 482408001708
Rec. Dt	: 10-Aug-2024 05:07 PM	Bill No.	: MCB48240805851
Rept. Dt	: 11-Aug-2024 08:02 AM	Result No	: RU4240818993
Ref By	: Dr. ER PHYSICIAN	Sample ID	: MCV484000728
Sample Type	: SERUM		

**HBA1C (GLYCOSYLATED HAEMOGLOBIN)**

<u>Parameters</u>	<u>Result</u>	<u>Reference Range</u>	<u>Units</u>
HBA1C HPLC	5.3	* Normal : < 5.7% Pre diabetic : 5.7 % - 6.5 % Diabetic : > 6.5 %	

Suggested Clinical Correlation \* If necessary, Please discuss

\*\*\* End Of Report \*\*\*

*DR. MOHAMMAD SIMI IQBAL*

DR. MOHAMMAD SIMI IQBAL

M.B.B.S, M.D CONSULTANT BIOCHEMIST

**Medicover Unit - I**

# 18-1-3, KGH Down, Maharani-peta,  
Jagadamba Junction, Visakhapatnam  
Andhrapradesh - 530 002.  
Ph: +91 96526 69351

**Medicover Unit -III**

Sry. No.27, Plot No.05, BRTS Road,  
Health City, Arilova, Chinnagadhili Mandal,  
Visakhapatnam, Andhrapradesh - 530 040.  
Ph: +91 0891 6677888

**Medicover - MVP**

# 1-1-83, Sector-6, Venkojipalem,  
MVP Colony, Visakhapatnam,  
Andhrapradesh-530017.  
Ph: +91 8886655677



**MEDICOVER  
HOSPITALS**

**LABORATORY REPORT : BIOCHEMISTRY** A UNIT OF SAHRUDAYA HEALTHCARE PVT LTD

Name	: Mrs. DANDI SHARON	Age /Sex	: 30Y Y(s)/FEMALE
Bill Date	: 10-Aug-2024 09:38 AM	UMR No.	: 482408001708
Rec. Dt	: 10-Aug-2024 05:07 PM	Bill No.	: MCB48240805851
Rept. Dt	: 10-Aug-2024 05:15 PM	Result No	: RU4240818983
Ref By	: Dr. ER PHYSICIAN	Sample ID	: MCV484000726
Sample Type	: SERUM		

**BUN(BLOOD UREA NITROGEN)**

<u>Parameters</u>	<u>Result</u>	<u>Reference Range</u>	<u>Units</u>
<b>BLOOD UREA</b> <i>Urease kinetic</i>	15 *	16.6 - 48.5	mg/dL
<b>BUN (Blood Urea Nitrogen.)</b>	7		

Suggested Clinical Correlation \* If necessary, Please discuss

\*\*\* End Of Report \*\*\*

*M. B. S. M. D. Simi Iqbal*

**DR. MOHAMMAD SIMI IQBAL**

**M.B.B.S, M.D CONSULTANT BIOCHEMIST**

**Medicover Unit - I**

# 18-1-3, KGH Down, Maharani-peta,  
Jagadamba Junction, Visakhapatnam  
Andhrapradesh - 530 002.  
Ph: +91 96526 69351

**Medicover Unit -II**

Sry. No 27, Plot No.05, BRTS Road,  
Health City, Arilova, Chinnagadhili Mandal,  
Visakhapatnam, Andhrapradesh - 530 040.  
Ph: +91 0891 6677888

**Medicover - MVP**

# 1-1-83, Sector-6, Venkojipalem,  
MVP Colony, Visakhapatnam,  
Andhrapradesh-530017.  
Ph: +91 8886655677



**MEDICOVER  
HOSPITALS**

**LABORATORY REPORT : BIOCHEMISTRY** A UNIT OF SAHRUDAYA HEALTHCARE PVT LTD.

Name	: Mrs. DANDI SHARON	Age /Sex	: 30Y Y(s)/FEMALE
Bill Date	: 10-Aug-2024 09:38 AM	UMR No.	: 482408001708
Rec. Dt	: 10-Aug-2024 05:07 PM	Bill No.	: MCB48240805851
Rept. Dt	: 10-Aug-2024 05:15 PM	Result No	: RU4240819554
Ref By	: Dr. ER PHYSICIAN	Sample ID	: MCV484001010
Sample Type	: PLASMA		

**PLBS (POST LUNCH BLOOD SUGAR WITH URINE SUGAR)**

<u>Parameters</u>	<u>Result</u>	<u>Reference Range</u>	<u>Units</u>
URINE SUGAR	99		

Suggested Clinical Correlation \* If necessary, Please discuss

\*\*\* End Of Report \*\*\*

*M.M. Simi Iqbal*

DR. MOHAMMAD SIMI IQBAL

M.B.B.S, M.D CONSULTANT BIOCHEMIST

**Medicover Unit - I**  
# 18-1-3, KGH Down, Maharani-peta,  
Jagadamba Junction, Visakhapatnam  
Andhrapradesh - 530 002.  
Ph: +91 96526 69351

**Medicover Unit -III**  
Sry. No.27, Plot No.05, BRTS Road,  
Health City, Arilova, Chinnagadhili Mandal,  
Visakhapatnam, Andhrapradesh - 530 040.  
Ph: +91 0891 6677888

**Medicover - MVP**  
# 1-1-83, Sector-6, Venkojipalem,  
MVP Colony, Visakhapatnam,  
Andhrapradesh-530017.  
Ph: +91 8886655677



**MEDICOVER  
HOSPITALS**

**LABORATORY REPORT : BIOCHEMISTRY** A UNIT OF SAHRUDAYA HEALTHCARE PVT LTD.

Name	: Mrs. DANDI SHARON	Age /Sex	: 30Y Y(s)/FEMALE
Bill Date	: 10-Aug-2024 09:38 AM	UMR No.	: 482408001708
Rec. Dt	: 10-Aug-2024 05:07 PM	Bill No.	: MCB48240805851
Rept. Dt	: 10-Aug-2024 05:15 PM	Result No	: RU4240818984
Ref By	: Dr. ER PHYSICIAN	Sample ID	: MCV484000726
Sample Type	:		

**SERUM URIC ACID**

<u>Parameters</u>	<u>Result</u>	<u>Reference Range</u>	<u>Units</u>
SERUM URIC ACID <i>uricase</i>	3.6	2.4-5.7	mg/dL

Suggested Clinical Correlation \* If necessary, Please discuss

\*\*\* End Of Report \*\*\*

*M.M. Simi Iqbal*  
**DR. MOHAMMAD-SIMI IQBAL**  
M.B.B.S, M.D CONSULTANT BIOCHEMIST



**MEDICOVER  
HOSPITALS**

**LABORATORY REPORT : BIOCHEMISTRY** A UNIT OF SAHRUDAYA HEALTHCARE PVT LTD.

Name	: Mrs. DANDI SHARON	Age /Sex	: 30Y Y(s)/FEMALE
Bill Date	: 10-Aug-2024 09:38 AM	UMR No.	: 482408001708
Rec. Dt	: 10-Aug-2024 05:07 PM	Bill No.	: MCB48240805851
Rept. Dt	: 10-Aug-2024 05:15 PM	Result No	: RU4240818985
Ref By	: Dr. ER PHYSICIAN	Sample ID	: MCV484000726
Sample Type	: SERUM		

**LFT(LIVER FUNCTION TEST)**

<u>Parameters</u>	<u>Result</u>	<u>Reference Range</u>	<u>Units</u>
TOTAL BILIRUBIN DIAZO	0.4	<1.2	mg/dL
DIRECT BILIRUBIN DIAZO	0.1	<=0.20	mg/dL
INDIRECT BILIRUBIN Calculated	0.3	<=1.0	mg/dL
SGPT (ALT) UV without P5P	11	<=33	U/L
SGOT (AST) UV without P5P	12	<= 32	U/L
ALKALINE PHOSPHATASE (ALP) PNPP, AMP Buffer - IFCC Ref.	80	35 - 105	U/L
TOTAL PROTEINS Biuret method	7.4	6.0 - 8.0 g/dL	g/dL
SERUM ALBUMIN Bromcresol Green (BCG)	4.0	3.5 - 5.2 g/dL	g/dL
GLOBULINS Calculated	3.4	2.5 - 3.5 g/dL	g/dL
A/G RATIO Calculation	1.2	1.2 - 2.5	

*N. S. Simi Iqbal*  
DR. MOHAMMAD SIMI IQBAL  
M.B.B.S, M.D CONSULTANT BIOCHEMIST

**Medicover Unit - I**  
# 18-1-3, KGH Down, Maharani-peta,  
Jagadamba Junction, Visakhapatnam  
Andhrapradesh - 530 002.  
Ph: +91 96526 69351

**Medicover Unit -III**  
Sry. No.27, Plot No.05, BRTS Road,  
Health City, Arilova, Chinnagadhili Mandal,  
Visakhapatnam, Andhrapradesh - 530 040.  
Ph: +91 0891 6677888

**Medicover - MVP**  
# 1-1-83, Sector-6, Venkojipalem,  
MVP Colony, Visakhapatnam,  
Andhrapradesh-530017.  
Ph: +91 8886655677



**MEDICOVER  
HOSPITALS**

**LABORATORY REPORT : BIOCHEMISTRY** A UNIT OF SAHRUDAYA HEALTHCARE PVT LTD

<b>Name</b>	: Mrs. DANDI SHARON	<b>Age /Sex</b>	: 30Y Y(s)/FEMALE
<b>Bill Date</b>	: 10-Aug-2024 09:38 AM	<b>UMR No.</b>	: 482408001708
<b>Rec. Dt</b>	: 10-Aug-2024 05:07 PM	<b>Bill No.</b>	: MCB48240805851
<b>Rept. Dt</b>	: 10-Aug-2024 05:15 PM	<b>Result No</b>	: RU4240818985
<b>Ref By</b>	: Dr. ER PHYSICIAN	<b>Sample ID</b>	: MCV484000726
<b>Sample Type</b>	: SERUM		

Suggested Clinical Correlation \* If necessary, Please discuss

\*\*\* End Of Report \*\*\*

*M. B. S. M. D. Simi Iqbal*  
**DR. MOHAMMAD SIMI IQBAL**  
**M.B.B.S, M.D CONSULTANT BIOCHEMIST**

**Medicover Unit - I**  
# 18-1-3, KGH Down, Maharanipeta,  
Jagadamba Junction, Visakhapatnam  
Andhrapradesh - 530 002.  
Ph: +91 96526 69351

**Medicover Unit -III**  
Sry. No.27, Plot No.05, BRTS Road,  
Health City, Arilova, Chinnagadhili Mandal,  
Visakhapatnam, Andhrapradesh - 530 040.  
Ph: +91 0891 6677888

**Medicover - MVP**  
# 1-1-83, Sector-6, Venkojipalem,  
MVP Colony, Visakhapatnam,  
Andhrapradesh-530017.  
Ph: +91 8886655677





**MEDICOVER  
HOSPITALS**

**LABORATORY REPORT : BIOCHEMISTRY** A UNIT OF SAHRUDAYA HEALTHCARE PVT LTD.

Name	: Mrs. DANDI SHARON	Age /Sex	: 30Y Y(s)/FEMALE
Bill Date	: 10-Aug-2024 09:38 AM	UMR No.	: 482408001708
Rec. Dt	: 10-Aug-2024 05:07 PM	Bill No.	: MCB48240805851
Rept. Dt	: 11-Aug-2024 08:02 AM	Result No	: RU4240818986
Ref By	: Dr. ER PHYSICIAN	Sample ID	: MCV484000726
Sample Type	: SERUM		

**T3,T4 AND TSH**

<u>Parameters</u>	<u>Result</u>	<u>Reference Range</u>	<u>Units</u>
T3 ECLIA	0.932	0.8 - 2.0	ng/mL
T4 ECLIA	6.99	5.1 - 14.1	ug/dL
TSH(THYROID STIMULATING HORMONE) ECLIA	1.84	0.270 - 4.20	uIU/mL

Suggested Clinical Correlation \* If necessary, Please discuss

\*\*\* End Of Report \*\*\*

*M.M. Simi Iqbal*

DR.MOHAMMAD-SIMI IQBAL

M.B.B.S, M.D CONSULTANT BIOCHEMIST



**MEDICOVER  
HOSPITALS**

**LABORATORY REPORT : BIOCHEMISTRY** A UNIT OF SAHRUDAYA HEALTHCARE PVT LTD.

Name	: Mrs. DANDI SHARON	Age /Sex	: 30Y Y(s)/FEMALE
Bill Date	: 10-Aug-2024 09:38 AM	UMR No.	: 482408001708
Rec. Dt	: 10-Aug-2024 05:07 PM	Bill No.	: MCB48240805851
Rept. Dt	: 10-Aug-2024 05:15 PM	Result No	: RU4240818987
Ref By	: Dr. ER PHYSICIAN	Sample ID	: MCV484000726
Sample Type	: SERUM		

**BUN / CREATININE RATIO**

<u>Parameters</u>	<u>Result</u>	<u>Reference Range</u>	<u>Units</u>
BUN / CREATININE RATIO CALCULATED	10	10-20 mg/dL	mg/dL

Suggested Clinical Correlation \* If necessary, Please discuss

\*\*\* End Of Report \*\*\*

*M.M. Simi Iqbal*  
**DR. MOHAMMAD-SIMI IQBAL**  
M.B.B.S, M.D CONSULTANT BIOCHEMIST

**Medicover Unit - I**  
# 18-1-3, KGH Down, Maharani-peta,  
Jagadamba Junction, Visakhapatnam  
Andhrapradesh - 530 002.  
Ph: +91 96526 69351

**Medicover Unit - III**  
Sry. No.27, Plot No.05, BRTS Road,  
Health City, Arilova, Chinnagadhili Mandal,  
Visakhapatnam, Andhrapradesh - 530 040.  
Ph: +91 0891 6677888

**Medicover - MVP**  
# 1-1-83, Sector-6, Venkojipalem,  
MVP Colony, Visakhapatnam,  
Andhrapradesh-530017.  
Ph: +91 8886655677



**MEDICOVER  
HOSPITALS**

**LABORATORY REPORT : BIOCHEMISTRY** A UNIT OF SAHRUDAYA HEALTHCARE PVT LTD.

Name	: Mrs. DANDI SHARON	Age /Sex	: 30Y Y(s)/FEMALE
Bill Date	: 10-Aug-2024 09:38 AM	UMR No.	: 482408001708
Rec. Dt	: 10-Aug-2024 05:07 PM	Bill No.	: MCB48240805851
Rept. Dt	: 10-Aug-2024 05:15 PM	Result No	: RU4240818988
Ref By	: Dr. ER PHYSICIAN	Sample ID	: MCV484000726
Sample Type	:		

**SERUM CREATININE**

<u>Parameters</u>	<u>Result</u>	<u>Reference Range</u>	<u>Units</u>
CREATININE Jaffe	0.7	0.5 - 0.9	mg/dL

Suggested Clinical Correlation \* If necessary, Please discuss

\*\*\* End Of Report \*\*\*

*M.M. Simi Iqbal*

DR. MOHAMMAD SIMI IQBAL

M.B.B.S, M.D CONSULTANT BIOCHEMIST

**Medicover Unit - I**  
# 18-1-3, KGH Down, Maharani-peta,  
Jagadamba Junction, Visakhapatnam  
Andhrapradesh - 530 002.  
Ph: +91 96526 69351

**Medicover Unit -III**  
Sry. No.27, Plot No.05, BRTS Road,  
Health City, Arilova, Chinnagadhili Mandal,  
Visakhapatnam, Andhrapradesh - 530 040.  
Ph: +91 0891 6677888

**Medicover - MVP**  
# 1-1-83, Sector-6, Venkojipalem,  
MVP Colony, Visakhapatnam,  
Andhrapradesh-530017.  
Ph: +91 8886655677



**MEDICOVER  
HOSPITALS**

**LABORATORY REPORT : BIOCHEMISTRY** A UNIT OF SAHRUDAYA HEALTHCARE PVT LTD.

Name	: Mrs. DANDI SHARON	Age /Sex	: 30Y Y(s)/FEMALE
Bill Date	: 10-Aug-2024 09:38 AM	UMR No.	: 482408001708
Rec. Dt	: 10-Aug-2024 05:07 PM	Bill No.	: MCB48240805851
Rept. Dt	: 10-Aug-2024 05:15 PM	Result No	: RU4240818989
Ref By	: Dr. ER PHYSICIAN	Sample ID	: MCV484000726
Sample Type	: PLASMA		

**FBS (FASTING BLOOD GLUCOSE WITH URINE GLUCOSE)**

<u>Parameters</u>	<u>Result</u>	<u>Reference Range</u>	<u>Units</u>
<b>FASTING BLOOD GLUCOSE</b> <i>Hexokinase</i>	88	Normal Range : 70 - 99 Impaired Glucose tolerance : 100 -125 Diabetes Mellitus : >=126	mg/dL

Suggested Clinical Correlation \* If necessary, Please discuss

\*\*\* End Of Report \*\*\*

*M.M. Simi Iqbal*

**DR. MOHAMMAD-SIMI IQBAL**

**M.B.B.S, M.D CONSULTANT BIOCHEMIST**

**Medicover Unit - I**  
# 18-1-3, KGH Down, Maharani-peta,  
Jagadamba Junction, Visakhapatnam  
Andhrapradesh - 530 002.  
Ph: +91 96526 69351

**Medicover Unit -III**  
Sry. No 27, Plot No.05, BRTS Road,  
Health City, Arilova, Chinnagadhili Mandal,  
Visakhapatnam, Andhrapradesh - 530 040.  
Ph: +91 0891 6677888

**Medicover - MVP**  
# 1-1-83, Sector-6, Venkojipalem,  
MVP Colony, Visakhapatnam,  
Andhrapradesh-530017.  
Ph: +91 8886655677



**MEDICOVER  
HOSPITALS**

**LABORATORY REPORT : BIOCHEMISTRY** A UNIT OF SAHRUDAYA HEALTHCARE PVT LTD.

Name	: Mrs. DANDI SHARON	Age /Sex	: 30Y Y(s)/FEMALE
Bill Date	: 10-Aug-2024 09:38 AM	UMR No.	: 482408001708
Rec. Dt	: 10-Aug-2024 05:07 PM	Bill No.	: MCB48240805851
Rept. Dt	: 10-Aug-2024 05:15 PM	Result No	: RU4240818990
Ref By	: Dr. ER PHYSICIAN	Sample ID	: MCV484000726
Sample Type	: SERUM		

**LIPID PROFILE**

<u>Parameters</u>	<u>Result</u>	<u>Reference Range</u>	<u>Units</u>
<b>TOTAL CHOLESTEROL</b> <i>Enzymatic colorimetric</i>	167	Desirable : < 200 mg/dL Borderline High : 200 - 239 mg/dL High risk : > 240 mg/dL	mg/dL
<b>HDL CHOLESTEROL</b> <i>Homogeneous enzymatic colorimetric</i>	34	Low : < 40 mg/dL High : > 60 mg/dL	mg/dL
<b>LDL CHOLESTEROL</b> <i>Direct-Enzymatic colorimetric</i>	108 *	Very High : - > 190 mg/dL Optimal : - < 100 mg/dL Near Optimal : 100 - 129 mg/dL High : 160 - 189 mg/dL Borderline High:130-159 mg/dl	mg/dL
<b>VLDL</b> <i>Calculation</i>	25	2 - 30 mg/dL	mg/dL
<b>SERUM TRYGLYCERIDES</b> <i>Enzymatic colorimetric</i>	127	< 150 mg/dL Borderline High : 150 - 199 mg/dL High : 200 - 499 mg/dL	mg/dL
<b>CHO/HDL RATIO</b> <i>Calculation</i>	4.91 *	Normal : - < 3.5 High Risk : - > 5.0	
<b>LDL/HDL RATIO</b>	3.18		

Suggested Clinical Correlation \* If necessary, Please discuss

\*\*\* End Of Report \*\*\*

*M.M. Simi Iqbal*  
DR. MOHAMMAD SIMI IQBAL  
M.B.B.S, M.D CONSULTANT BIOCHEMIST



**MEDICOVER  
HOSPITALS**

A UNIT OF SAHRUDAYA HEALTHCARE PVT LTD.

**LABORATORY REPORT : BLOOD BANK**

Name	: Mrs. DANDI SHARON	Age /Sex	: 30Y Y(s)/FEMALE
Bill Date	: 10-Aug-2024 09:38 AM	UMR No.	: 482408001708
Rec. Dt	: 10-Aug-2024 10:50 AM	Bill No.	: MCB48240805851
Rept. Dt	: 10-Aug-2024 12:15 PM	Result No	: RU4240818995
Ref By	: Dr. ER PHYSICIAN	Sample ID	: MCV484000730
Sample Type	: WHOLE BLOOD		

**BLOOD GROUPING AND RH**

<u>Parameters</u>	<u>Result</u>	<u>Reference Range</u>	<u>Units</u>
<b>BLOOD GROUP</b> <i>Automated microcolumn gel method</i>	"B"		
<b>RH TYPE</b>	POSITIVE		

**INTERPRETATION**

1. If Rh is Du positive it is best considered as Rh negative as recipient and Rh positive as donor. Proper Cross matching is recommended before transfusion.
2. In case of forward and reverse grouping discrepancy, clinical correlation and repeat sample analysis is recommended.
3. For Infants below 6 months only forward grouping is performed.
4. A sub-grouping is recommended after the age of 6 months.

Suggested Clinical Correlation \* If necessary, Please discuss

\*\*\* End Of Report \*\*\*

*[Signature]*  
**Dr. MUDUGANTI SRINIVAS**  
MBBS, M.D. CONSULTANT PATHOLOGIST



**MEDICOVER  
HOSPITALS**

**LABORATORY REPORT : CLINICAL PATHOLOGY** UNIT MAHRUDAYA HEALTHCARE PVT LTD.

<b>Name</b>	: Mrs. DANDI SHARON	<b>Age /Sex</b>	: 30Y Y(s)/FEMALE
<b>Bill Date</b>	: 10-Aug-2024 09:38 AM	<b>UMR No.</b>	: 482408001708
<b>Rec. Dt</b>	: 10-Aug-2024 10:50 AM	<b>Bill No.</b>	: MCB48240805851
<b>Rept. Dt</b>	: 10-Aug-2024 02:15 PM	<b>Result No</b>	: RU4240818994
<b>Ref By</b>	: Dr. ER PHYSICIAN	<b>Sample ID</b>	: MCV484000729
<b>Sample Type</b>	: URINE		

**CUE(COMPLETE URINE EXAMINATION)**

<b>Parameters</b>	<b>Result</b>	<b>Reference Range</b>	<b>Units</b>
<b>SPECIFIC GRAVITY</b>	1.010	1.000 - 1.030	
<b>PH</b>	6.0	5.0 - 8.0	
<b>PROTEIN</b>	NIL	NIL (<15 mg/dL)	
<b>GLUCOSE</b>	NIL	NIL (<25 mg/dL)	
<b>UROBILINOGEN</b>	NIL	NIL	
<b>KETONE</b>	NIL	NIL (<5 mg/dL)	
<b>BLOOD</b>	NIL		
<b>BILIRUBIN</b>	NIL	NIL (<0.5 mg/dL)	
<b>NITRITE</b>	NIL	NEGATIVE	
<b>leucocytes</b>	NIL		

**Dr. MUDUGANTI SRINIVAS**  
**MBBS, M.D. CONSULTANT PATHOLOGIST**



**MEDICOVER  
HOSPITALS**

**LABORATORY REPORT : CLINICAL PATHOLOGY** UNIT OF VAHRUDAYA HEALTHCARE PVT LTD.

<b>Name</b>	: Mrs. DANDI SHARON	<b>Age /Sex</b>	: 30Y Y(s)/FEMALE
<b>Bill Date</b>	: 10-Aug-2024 09:38 AM	<b>UMR No.</b>	: 482408001708
<b>Rec. Dt</b>	: 10-Aug-2024 10:50 AM	<b>Bill No.</b>	: MCB48240805851
<b>Rept. Dt</b>	: 10-Aug-2024 02:15 PM	<b>Result No</b>	: RU4240818994
<b>Ref By</b>	: Dr. ER PHYSICIAN	<b>Sample ID</b>	: MCV484000729
<b>Sample Type</b>	: URINE		

<b>PUS CELLS</b>	1-2	0 - 5 /hpf	
<b>RBC</b>	NIL	0 - 5 /hpf	
<b>EPITHELIAL CELLS</b>	2-4	0 - 5	hpf
<b>CRYSTALS</b>	NIL	NIL	
<b>CASTS</b>	NIL	NIL	
<b>OTHERS</b>	NIL	NIL	

Suggested Clinical Correlation \* If necessary, Please discuss

\*\*\* End Of Report \*\*\*

**Dr. MUDUGANTI SRINIVAS**  
**MBBS, M.D. CONSULTANT PATHOLOGIST**





**MEDICOVER  
HOSPITALS**

**LABORATORY REPORT : HAEMATOLOGY** A UNIT OF SAHRUDAYA HEALTHCARE PVT LTD.

Name	: Mrs. DANDI SHARON	Age /Sex	: 30Y Y(s)/FEMALE
Bill Date	: 10-Aug-2024 09:38 AM	UMR No.	: 482408001708
Rec. Dt	: 10-Aug-2024 10:50 AM	Bill No.	: MCB48240805851
Rept. Dt	: 10-Aug-2024 02:15 PM	Result No	: RU4240818991
Ref By	: Dr. ER PHYSICIAN	Sample ID	: MCV484000727
Sample Type	:		

**CBP(COMPLETE BLOOD PICTURE)**

<u>Parameters</u>	<u>Result</u>	<u>Reference Range</u>	<u>Units</u>
<b>HEMOGLOBIN</b> <i>Photometric</i>	11.6 *	12.0 - 15.0	gms/dL
<b>R B C COUNT</b> <i>Electrical Impedance</i>	4.63	3.8 - 4.8 10 <sup>12</sup> /L	10 <sup>12</sup> /L
<b>PCV/HCT</b> <i>Calculated</i>	34.6 *	36 - 46	%
<b>MCV</b> <i>Calculated</i>	74.8 *	83 - 101	fl
<b>MCH</b> <i>Calculated</i>	25.1 *	27 - 32	pg
<b>MCHC</b> <i>Calculated</i>	33.6	31 - 37	g/dL
<b>RDW(cv)</b>	15.6 *	11.6 - 14.0 %	%
<b>TLC (TOTAL LEUCOCYTE COUNT)</b> <i>Impedance</i>	5.53	4.0 - 11.0	10 <sup>3</sup> /μl
<b>NEUTROPHILS</b> <i>DHSS/Microscopy</i>	60	40 - 80 %	
<b>LYMPHOCYTES</b> <i>DHSS/Microscopy</i>	32	20 - 40 %	

Dr. MUDUGANTI SRINIVAS  
MBBS, M.D. CONSULTANT PATHOLOGIST



**MEDICOVER  
HOSPITALS**

**LABORATORY REPORT : HAEMATOLOGY** A UNIT OF SAHRUDAYA HEALTHCARE PVT LTD.

Name	: Mrs. DANDI SHARON	Age /Sex	: 30Y Y(s)/FEMALE
Bill Date	: 10-Aug-2024 09:38 AM	UMR No.	: 482408001708
Rec. Dt	: 10-Aug-2024 10:50 AM	Bill No.	: MCB48240805851
Rept. Dt	: 10-Aug-2024 02:15 PM	Result No	: RU4240818991
Ref By	: Dr. ER PHYSICIAN	Sample ID	: MCV484000727
Sample Type	:		

<b>MONOCYTES</b> <i>DHSS/Microscopy</i>	05	02 - 10 %	
<b>EOSINOPHILS</b> <i>DHSS/Microscopy</i>	03	00 - 06 %	
<b>BASOPHILS</b> <i>DHSS/Microscopy</i>	00	00 - 01 %	
<b>PLATELET COUNT</b> <i>Electrical Impedance</i>	258	150 - 400 $10^3/\mu\text{L}$	$10^3/\mu\text{L}$

Suggested Clinical Correlation \* If necessary, Please discuss

\*\*\* End Of Report \*\*\*

*[Handwritten Signature]*

**Dr. MUDUGANTI SRINIVAS**  
**MBBS, M.D. CONSULTANT PATHOLOGIST**

**Medicover Unit - I**  
# 18-1-3, KGH Down, Maharani-peta,  
Jagadamba Junction, Visakhapatnam  
Andhrapradesh - 530 002.  
Ph: +91 96526 69351

**Medicover Unit -III**  
Sry. No.27, Plot No.05, BRTS Road,  
Health City, Arilova, Chinnagadhili Mandal,  
Visakhapatnam, Andhrapradesh - 530 040.  
Ph: +91 0891 6677888

**Medicover - MVP**  
# 1-1-83, Sector-6, Venkojipalem,  
MVP Colony, Visakhapatnam,  
Andhrapradesh-530017.  
Ph: +91 8886655677



**MEDICOVER  
HOSPITALS**

**LABORATORY REPORT : HAEMATOLOGY** A UNIT OF SAHRUDAYA HEALTHCARE PVT LTD.

Name	: Mrs. DANDI SHARON	Age /Sex	: 30Y Y(s)/FEMALE
Bill Date	: 10-Aug-2024 09:38 AM	UMR No.	: 482408001708
Rec. Dt	: 10-Aug-2024 10:50 AM	Bill No.	: MCB48240805851
Rept. Dt	: 10-Aug-2024 02:15 PM	Result No	: RU4240818992
Ref By	: Dr. ER PHYSICIAN	Sample ID	: MCV484000727
Sample Type	:		

**ESR**

<u>Parameters</u>	<u>Result</u>	<u>Reference Range</u>	<u>Units</u>
ESR MODIFIED WESTERGREN'S METHOD	10	0 - 20	mm/1st hour

Suggested Clinical Correlation \* If necessary, Please discuss

\*\*\* End Of Report \*\*\*

*M. Muduganti*

Dr. MUDUGANTI SRINIVAS  
MBBS, M.D. CONSULTANT PATHOLOGIST

**Medicover Unit - I**  
# 18-1-3, KGH Down, Maharani-peta,  
Jagadamba Junction, Visakhapatnam  
Andhrapradesh - 530 002.  
Ph: +91 96526 69351

**Medicover Unit -III**  
Sry. No.27, Plot No.05, BRTS Road,  
Health City, Arilova, Chinnagadhili Mandal,  
Visakhapatnam, Andhrapradesh - 530 040.  
Ph: +91 0891 6677888

**Medicover - MVP**  
# 1-1-83, Sector-6, Venkojipalem,  
MVP Colony, Visakhapatnam,  
Andhrapradesh-530017.  
Ph: +91 8886655677



Patient ID:	482408001708	Patient Name:	D.SHARON
Age:	30 Y	Sex:	FA UNIT OF SAHRUDAYA HEALTHCARE PVT LTD.
Accession Number:		Modality:	US
Referring Physician:		Study:	USG ABDOMEN
Study Date:	10-Aug-2024		

### ULTRASOUND ABDOMEN

#### FINDINGS :

##### **LIVER :**

Measures 15.2cm. Normal in size with normal homogeneous echotexture. There is no evidence of IHBR/EHBR dilatation seen. The portal, hepatic vessels are normal. No S.O.L. noted.

##### **GALL BLADDER :**

Distended with a normal wall thickness . No calculi noted within.  
Common bile duct appears normal in course and calibre.

##### **PANCREAS :**

Head and body of pancreas are normal in size and echotexture. Rest obscured by bowel gas shadow.

##### **SPLEEN :**

Measures – 9.0cm. Normal in size and echotexture.

##### **RIGHT KIDNEY:**

Measuring 9.0 x 4.0cm. Normal in size and echopattern.  
Cortico-Medullary differentiation is normal.  
No evidence of mass / calculi / hydroureteronephrosis seen.

##### **LEFT KIDNEY:**

Measuring 9.5 x 4.5cm. Normal in size and echopattern.  
Cortico-Medullary differentiation is normal  
No evidence of mass / calculi / hydroureteronephrosis seen.

##### **URINARY BLADDER :**

Distended and normal. Wall thickness is normal. No vesical calculi noted.

##### **UTERUS:**

Measures – 8.8 x 4.3 x 5.0cm . Normal in size in position. Myometrial echotexture is homogenous.  
No focal lesions seen. Endometrial echocomplex is central in position and 7mm in thickness

##### **OVARIES :**

Right ovary measures – 2.6 x 2.1cm  
Left ovary measures – 2.6 x 1.6cm

#### Medicover Unit - I

# 18-1-3, KGH Down, Maharanipecta,  
Jagadamba Junction, Visakapatnam,  
Andhrapradesh - 530 002.  
Ph : +91 96526 69351

#### Medicover Unit - III

Sry. No. 27, Plot No. 05, BRTS Road,  
Health City, Arilova, Chinagadili mandal,  
Visakhapatnam, Andhrapradesh-530 040.  
Ph: +91 08916677888

#### Medicover - MVP

# 1-1-83, Sector-6, Venkojipalem,  
MVP Colony, Visakapatnam,  
Andhrapradesh-530017.  
Ph : +91 8886655677



Both ovaries are normal in size and echogenicity.  
No adnexal mass lesion seen.

No evidence of free fluid in abdomen.

No evidence of bowel pathology seen.

**IMPRESSION :**

\* No significant abnormality detected.

- Kindly correlate clinically.



A UNIT OF SAHRUDAYA HEALTHCARE PVT LTD.

**Dr.K.Valli Manasa, MD**  
**Consultant Radiologist**

**Medicover Unit - I**

# 18-1-3, KGH Down, Maharanipeta,  
Jagadamba Junction, Visakapatnam,  
Andhrapradesh - 530 002.  
Ph : +91 96526 69351

**Medicover Unit - III**

Sry. No. 27, Plot No. 05, BRTS Road,  
Health City, Arilova, Chinagadili mandal,  
Visakhapatnam, Andhrapradesh-530 040.  
Ph: +91 08916677888

**Medicover - MVP**

# 1-1-83, Sector-6, Venkojipalem,  
MVP Colony, Visakapatnam,  
Andhrapradesh-530017.  
Ph : +91 8886655677



Patient ID:	482408001708	Patient Name:	DANDI SHARON
Age:	30 Years	Sex:	A UNIT OF SAHRUDAYA HEALTHCARE PVT LTD.
Accession Number:		Modality:	DX
Referring Physician:		Study:	CHEST
Study Date:	10-Aug-2024		

**X-RAY CHEST PA VIEW**

**Findings:**

The cardiac size & configuration appear normal.  
The Aorta and pulmonary vasculature appear normal.  
There is no evidence of mediastinal widening.  
Both the lungs and CP angles are clear.  
The soft tissues and the bones of the rib cage displayed no abnormality.

**Impression:**

\* Normal study.

  
Dr. DEVARA ANIL K V, MD, ONI, DMRE  
CONSULTANT INTERVENTIONAL RADIOLOGIST

Date: 10-Aug-2024 13:11:57

**Medicover Unit - I**

# 18-1-3, KGH Down, Maharani-peta,  
Jagadamba Junction, Visakapatnam,  
Andhrapradesh - 530 002.  
Ph : +91 96526 69351

**Medicover Unit - III**

Sry. No. 27, Plot No. 05, BRTS Road,  
Health City, Arilova, Chinagadili mandal,  
Visakhapatnam, Andhrapradesh-530 040.  
Ph: +91 08916677888

**Medicover - MVP**

# 1-1-83, Sector-6, Venkojipalem,  
MVP Colony, Visakapatnam,  
Andhrapradesh-530017.  
Ph : +91 8886655677



PATIENT NAME : MRS. DANDI SHARON AGE: 30Y/F  
REF DR:  
REPORT DATE: 10/08/2024



**MEDICOVER**  
HOSPITALS

A UNIT OF SAHRUDAYA HEALTHCARE PVT LTD.

## 2D ECHOCARDIOGRAM REPORT

MITRAL VALVE	:	NORMAL	
AORTIC VALVE	:	NORMAL	
TRICUSPID VALVE	:	NORMAL	
RIGHT ATRIUM	:	NORMAL	
RIGHT VENTRICULAR	:	NORMAL	
LEFT ATRIUM	:	2.8 CM	
LEFT VENTRICULAR	:	NO RWMA	
LVIDD- 4.0 CM	IVSD	1.2 CM	
LVIDS- 2.4 CM	PWD	1.1 CM	EF :64%
IAS	:	INTACT	
IVS	:	INTACT	
AORTA	:	2.6 CM	
PULMONARY ARTERY	:	NORMAL	
PERICARDIUM	:	NORMAL	
PERICARDIU MASS	:	NORMAL	
IVC/SVC/CS	:	NORMAL	
PULMONARY VEINES	:	NORMAL	

## COLOUR FLOW MAPPING & DOPPLER

MITRAL	:	E<A
AORTIC	:	1.2 m/sec
PULMONARY	:	0.9 m/sec
TRICUSPID VALVE	:	

### FINAL IMPRESSION:

NORMAL VALVES AND CHAMBERS  
NO RWMA OF LV  
NORMAL LV/RV SYSTOLIC FUNCTION  
NO MR/AR  
NO TR/PAH  
NO PERICARDIAL EFFUSION  
NO CLOTS/VEGETATIONS

  
DR. CH. NARASIMHA RAJU MD., DM  
SENIOR CONSULTANT CARDIOLOGIST



10/08/2024 09:32:07

d sharon  
Female

30 Years

MEDCOVER HOSPITALS MVP VZAG

WELLNESS

Rate 63 . SINUS RHYTHM.....normal P axis, V-rate 50- 99

PR 128  
QRSD 72  
QT 388  
QTc 398

--AXIS--

P 30  
QRS 49  
T 25

- NORMAL ECG -

12 Lead; Standard Placement

Unconfirmed Diagnosis

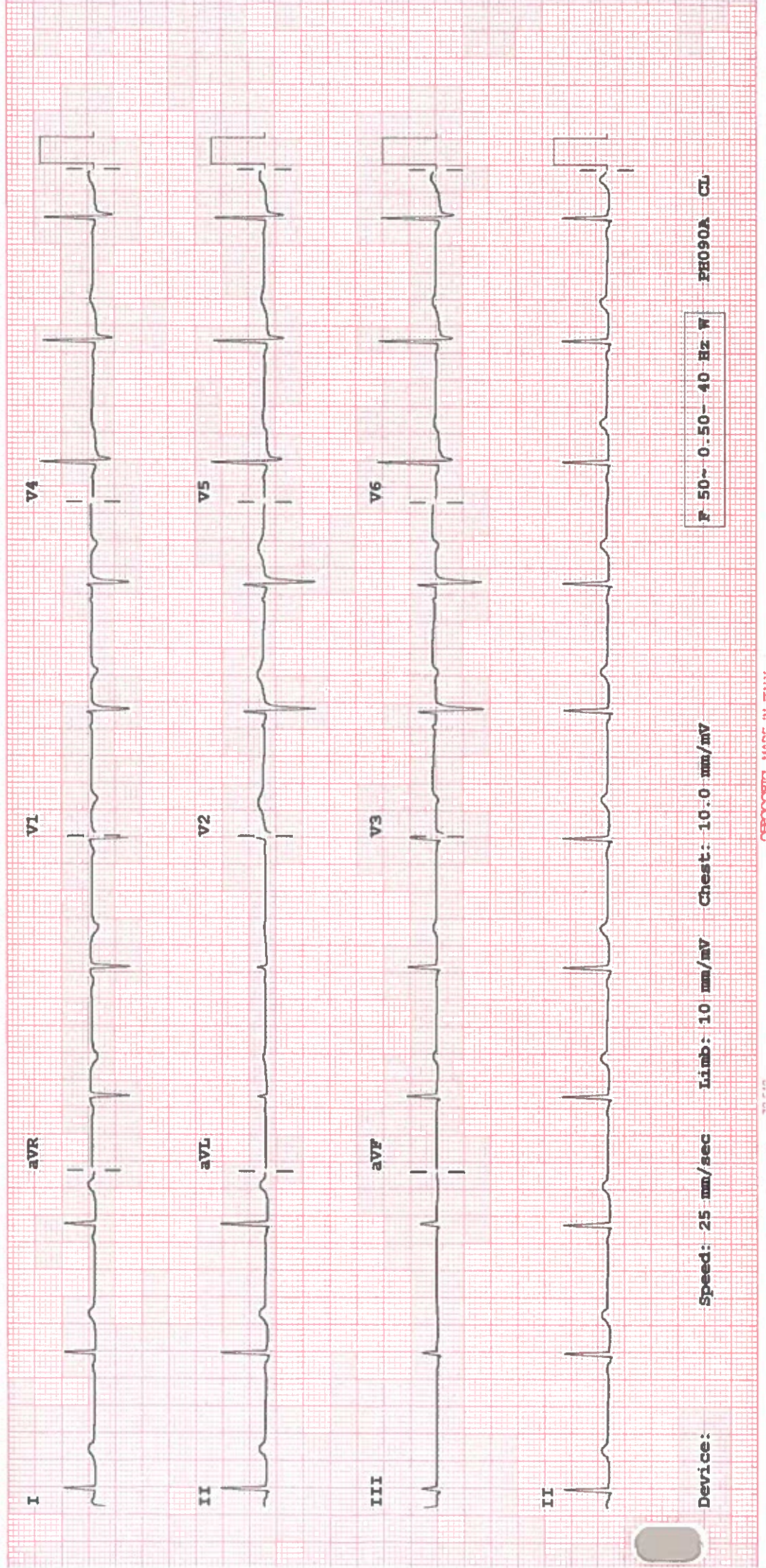

Device:

Speed: 25 mm/sec    Limb: 10 mm/mV    Chest: 10.0 mm/mV

F 50-- 0.50-- 40 Hz W

PC090A CU