



सत्यमेव जयते
भारत सरकार



ભારતીય વિશિષ્ટ ઓળખાણ પ્રાધિકરણ

ભારત સરકાર

Unique Identification Authority of India
Government of India

નોંધણીની ઓળખ / Enrollment No 1408/33103/11623

25/02/2015

To,
બંદના વર્મા
Bandana Verma
D/O: Arun Kumar Verma
27
prathna recidency
sidhpur char rasta patan
Patan
Patan Harij Patan
Gujarat 384265
8409625601

Ref: 381 / 28B / 135615 / 135793 / P



SE504170508FT



તમારો આધાર નંબર / Your Aadhaar No. :

4855 8011 0756

આધાર - સામાન્ય માણસનો અધિકાર



ભારત સરકાર

Government of India



બંદના વર્મા
Bandana Verma
જન્મ તારીખ / DOB : 11/02/1986
સી / Female



4855 8011 0756

આધાર - સામાન્ય માણસનો અધિકાર



बैंक ऑफ़ बड़ौदा
Bank of Baroda

नाम वन्दना वर्मा
Name BANDANA VERMA

कर्मचारी कूट क्र. 117143
Employee Code No.

जारीकर्ता प्राधिकारी
Issuing Authority



धारक के हस्ताक्षर
Signature of Holder

दि. Dt.

क्र. No.

मिलने पर, निम्नलिखित को लौटाएं

मुख्य प्रबंधक (मुस्ता)

बैंक ऑफ़ बड़ोदा, अहमदाबाद अंचल,

चौथा तल, बैंक ऑफ़ बड़ोदा टावर, लॉ गार्डन के सामने, एलिसब्रिज,

अहमदाबाद - 380 006 गुजरात, भारत

फोन : 91 079 26473041 फ़ैक्स : 91 079 26467816

If found, please return to

Chief Manager (Security)

Bank of Baroda, Ahmedabad Zone,

4th Floor, Bank of Baroda Towers, Opp. Law Garden, Ellisbridge,

Ahmedabad - 380 006, Gujarat, India.

Phone : 91-079 26473041 Fax : 91 079 26467816

रक्त समूह Blood Group : B⁺ve

पहचान चिह्न Identification Marks : A Black Spot on Right Hand Palm

आपातकालीन संपर्क नं. Emergency Cont. No.

प्रति,

समन्वयक,
Mediwheel (Arcofemi Healthcare Limited)
हेल्पलाइन नंबर: 011-41195959

महोदय/ महोदया,

विषय: बैंक ऑफ़ बड़ौदा के कर्मचारियों के लिए वार्षिक स्वास्थ्य जांच।

हम आपको सूचित करना चाहते हैं कि हमारे कर्मचारी जिनका विवरण निम्नानुसार हैं हमारे करार के अनुसार आपके द्वारा उपलब्ध कराई गई कैशलेस वार्षिक स्वास्थ्य जांच सुविधा का लाभ लेना चाहते हैं।

	कर्मचारी विवरण
नाम	MS. VERMA BANDANA
क.कू संख्या	117143
पदनाम	DIGI CHAMP
कार्य का स्थान	NAVSARI, STATION ROAD
जन्म की तारीख	11-02-1986
स्वास्थ्य जांच की प्रस्तावित तारीख	09-12-2023
बुकिंग संदर्भ सं.	23D117143100077664E

यह अनुमोदन/ संस्तुति पत्र तभी वैध माना जाएगा जब इसे बैंक ऑफ़ बड़ौदा के कर्मचारी आईडी कार्ड की प्रति के साथ प्रस्तुत किया जाएगा। यह अनुमोदन पत्र दिनांक **02-12-2023** से **31-03-2024** तक मान्य है। इस पत्र के साथ किए जाने वाले चिकित्सा जांच की सूची अनुलग्नक के रूप में दी गई है। कृपया नोट करें कि उक्त स्वास्थ्य जांच हमारी टाई-अप व्यवस्था के अनुसार कैशलेस सुविधा है। हम अनुरोध करते हैं कि आप हमारे कर्मचारी के स्वास्थ्य जांच संबंधी आवश्यकताओं पर उचित कार्रवाई करें तथा इस संबंध में अपनी सर्वोच्च प्राथमिकता तथा सर्वोत्तम संसाधन उपलब्ध कराएं। उपर्युक्त सारणी में दी गई कर्मचारी कूट संख्या एवं बुकिंग संदर्भ संख्या का उल्लेख अनिवार्य रूप से इनवॉइस में किया जाना चाहिए।

हम इस संबंध में आपके सहयोग की अपेक्षा करते हैं।

भवदीय,

हस्ता/-

(मुख्य महाप्रबंधक)

मानव संसाधन प्रबंधन विभाग

बैंक ऑफ़ बड़ौदा

(नोट: यह कंप्यूटर द्वारा जनरेट किया गया पत्र है। हस्ताक्षर की आवश्यकता नहीं है। कृपया किसी भी स्पष्टीकरण के लिए Mediwheel (Arcofemi Healthcare Limited) से संपर्क करें।)



YASHFEEN CARDIAC HOSPITAL™

At. & Po. Viraval, Navsari. 396 445. Phone (H) (02637) 235725

Website : www.yashfeenhospital.in E-mail : info@yashfeenhospital.in
(For Laboratory Reports Only)



Patient Name : Bandana Verma

Age : 37 Years Sex : F

Ref By Dr. : -

Area : Navsari Date : 23/12/2023

Sample Time : 23/12/2023 09:22 No : 19

Time : 1:58PM

HAEMOGRAM

Test	Findings	UOM	Normal Range
HAEMOGLOBIN	11.3	gm/dl	M-13.5-17.0 gm/dl F-11.5-15.5 gm/dl
HAEMOGRAM			
RED BLOOD CELL	3.83	10 ⁶ /μL	3.76-5.70
TOTAL LEUCOCYTE COUNT	7300	cells/cumm	4,000-11,000cells/cumm
Differential Count			
Neutrophil	57	%	40-75 %
Lymphocytes	37	%	20-40 %
Eosinophil	1	%	01-06 %
Monocytes	5	%	02-10 %
Basophils	0	%	00-00 %
PLATELET COUNT	158000	lacs/cumm	1.5-5.5 Lacs/cumm
RBC INDICES			
P.C.V.	34.1	%	Male-40-56%, Female-37-47%
M.C.V.	89.0	cu/microns	76.0-94.0
M.C.H.	29.6	pg	27.0-30.0
M.C.H.C.	33.2	-	30.0-35.0
BLOOD GROUP	" B "	-	-
RH FACTOR	POSITIVE	-	-
E.S.R.(1 hour)	20	mm/hr.	Male-5-10 mm/hr, Female-5-20 mm/hr

Remarks

Designed By : Sarita Infotech Pvt. Ltd, Navsari

P. Chelle
Dr. PIYUSH B. CHAUDHARI
M.D. Medicine
Reg. No. G-21518
Yashfeen Cardiac Hospital

Rethod
signature
Technician

Thanks for Reference



YASHFEEN CARDIAC HOSPITAL™

At. & Po. Viraval, Navsari. 396 445. Phone (H) (02637) 235725

Website : www.yashfeenhospital.in E-mail : info@yashfeenhospital.in
(For Laboratory Reports Only)



Patient Name : Bandana Verma

Age : 37 Years Sex : F

Ref By Dr. : -

Area : Navsari Date : 23/12/2023

Sample Time : 23/12/2023 09:22 No : 19

Time : 1:58PM

HAEMOGLOBIN A1 C ESTIMATION

Test	Findings	UOM	Normal Range
Hb A1C	4.9	%	>8 :Action Suggested, 7-8 :Good Control, <7 :Goal, 6-7 :Near Normal Glycemia, <6 :Non-diabetic Level
Technique METHOD - HPLC		-	
Mean Blood Glucose	95.0	mg/dL	



P. Chel.
Dr. PIYUSH B. CHAUDHARI
M.D. Medicine
Reg. No. G-21518

Remarks

Designed By : Sarita Infotech Pvt. Ltd., Navsari

Yashfeen Cardiac Hospital

Signature

Technician

Thanks for Reference



YASHFEEN CARDIAC HOSPITAL™

At. & Po. Viraval, Navsari. 396 445. Phone (H) (02637) 235725

Website : www.yashfeenhospital.in E-mail : info@yashfeenhospital.in
(For Laboratory Reports Only)



Patient Name : Bandana Verma

Age : 37 Years Sex : F

Ref By Dr. : -

Area : Navsari Date : 23/12/2023

Sample Time : 23/12/2023 09:23 No : 19

Time : 3:56PM

BLOOD SUGAR TEST REPORT

Test	Findings	UOM	Normal Range
FASTING BLOOD SUGAR	96.4	mg/dL	70-110 mg/dL
FASTING URINE SUGAR	NIL	-	NIL



P. Chaudhary
Dr. PIYUSH B. CHAUDHARI
M.D. Medicine
Reg. No. G-21518

Remarks

Designed By : Sarita Infotech Pvt. Ltd., Navsari

Yashfeen Cardiac Hospital

Signature

Signature

Technician

Thanks for Reference



YASHFEEN CARDIAC HOSPITAL™

At. & Po. Viraval, Navsari. 396 445. Phone (H) (02637) 235725

Website : www.yashfeenhospital.in E-mail : info@yashfeenhospital.in
(For Laboratory Reports Only)



Patient Name : Bandana Verma

Ref By Dr. : -

Sample Time : 23/12/2023 09:23 No : 19

Age : 37 Years Sex : F

Area : Navsari Date : 23/12/2023

Time : 3:58PM

BIOCHEMICAL TEST REPORT

Test	Findings	UOM	Normal Range
S.CREATININE	0.6	mg/dL	Male-0.9-1.4 mg/dL, Female-0.8-1.2 mg/dL
S.URIC ACID	4.7	mg/dL	Male:3.5-7.2 mg/dL, Female:2.6-6.0 mg/dL
BLOOD UREA NITROGEN	6.7	mg/dL	4.7-23.0 mg/dL



P. Chaudhary
Dr. PIYUSH B. CHAUDHARI
M.D. Medicine
Reg. No. G-21518

Remarks

Designed By : Sarita Infotech Pvt. Ltd., Navsari

Yashfeen Cardiac Hospital

[Signature]
signature

Thanks for Reference

Technician



YASHFEEN CARDIAC HOSPITAL™

At. & Po. Viraval, Navsari. 396 445. Phone (H) (02637) 235725

Website : www.yashfeenhospital.in E-mail : info@yashfeenhospital.in
(For Laboratory Reports Only)



Patient Name : Bandana Verma

Age : 37 Years Sex : F

Ref By Dr. : -

Area : Navsari Date : 23/12/2023

Sample Time : 23/12/2023 09:23 No : 19

Time : 1:58PM

LIPID PROFILE TEST REPORT

Test	Findings	UOM	Normal Range
S.CHOLESTEROL	159.3	mg/dL	<200:Desirable, 200-239:Borderline High, >=240:High
HDL CHOLESTEROL	49.7	mg/dL	<40:Low(High Risk), >=60:High(Low Risk)
LDL CHOLESTEROL	107.8	mg/dL	<100.0: Optimal, 100.0-129.0: Nearoptimal/ Aboveoptimal, 130.0-159.0:Borderline High, 160.0-189.0:High, >=190.0:Very High
VLDL CHOLESTEROL	30.6	mg/dL	Upto 40.0 mg/dL
S.TRIGLYCERIDES	153.0	mg/dL	<150.0:Normal, 150.0-199.0:Borderline high, 200.0-499.0:High, >=500.0:Very High
CHOL/ HDL RATIO	3.2	mg/dL	LESS THAN 5.0
LDL/ HDL RATIO	2.2	mg/dL	LESS THAN 5.0
REMARK	-	-	



P. Chaudhari
Dr. PIYUSH B. CHAUDHARI
M.D. Medicine
Reg. No. G-21513

Remarks

Designed By : Sarita Infotech Pvt. Ltd., Navsari

Yashfeen Cardiac Hospital

Handwritten Signature
signature
Technician

Thanks for Reference



YASHFEEN CARDIAC HOSPITAL™

At. & Po. Viraval, Navsari. 396 445. Phone (H) (02637) 235725

Website : www.yashfeenhospital.in E-mail : info@yashfeenhospital.in
(For Laboratory Reports Only)



Patient Name : Bandana Verma

Age : 37 Years Sex : F

Ref By Dr. : -

Area : Navsari Date : 23/12/2023

Sample Time : 23/12/2023 09:23 No : 19

Time : 1:58PM

LIVER FUNCTION TEST REPORT

Test	Findings	UOM	Normal Range
TOTAL BILIRUBIN	0.4	mg/dL	0-1.0 mg/dL
DIRECT BILIRUBIN	0.2	mg/dL	0-0.8 mg/dL
INDIRECT BILIRUBIN	0.2	mg/dL	0-0.2 mg/dL
SGPT	20.0	U/L	Below 40.0 U/L
S.ALKALINE PHOSPHATASE	96.1	U/L	Child-170.0-515.0 U/L, Adults-37.0-147.0 U/L
TOTAL PROTEIN	7.5	g/dl	6.0-8.0 g/dl
ALBUMIN	4.7	g/dl	3.0-5.0 g/dl
GLOBULIN	2.9	g/dl	3.0-3.5 g/dl
A/G	1.6	g/dl	
SGOT	23.4	U/L	Below 40.0 U/L



P. Chaudhary
Dr. PIYUSH B. CHAUDHARI
M.D. Medicine
Reg. No. G-21518

Remarks

Designed By : Sarita Infotech Pvt. Ltd., Navsari

Yashfeen Cardiac Hospital

H. Patel
signature

Technician

Thanks for Reference



YASHFEEN CARDIAC HOSPITAL™

At. & Po. Viraval, Navsari. 396 445. Phone (H) (02637) 235725

Website : www.yashfeenhospital.in E-mail : info@yashfeenhospital.in

(For Laboratory Reports Only)



Patient Name : Bandana Verma

Age : 37 Years Sex : F

Ref By Dr. : -

Area : Navsari Date : 23/12/2023

Sample Time : 23/12/2023 09:23 No : 19

Time : 1:58PM

THYROID FUNCTION TEST REPORT

Test	Findings	UOM	Normal Range
T3 (TRIODOTHYRONINE)	1.05	ng/ml	Newborns:0.73-2.88, 6 Days-3 Months:0.80-2.75, 4-12Months:0.86-2.65, 1-6 Years:0.92-2.48, 7-11 Years:0.93-2.31, 12-20Years:0.91-2.18, Adults:0.80-2.00
T4(THYROXINE)	8.95	µg/dl	Newborns:5.04-18.5, 6 Days-3 Months:5.41-17.0, 4-12 Months:5.67-16.0, 1-6 Years:5.95-14.7, 7-11 Years:5.99-13.8, 12-20 Years:5.91-13.2, Adults:5.10-14.1
TSH	5.70	µIU/ml	Newborns:0.70-15.2, 6 Days-3 Months:0.72-11.0, 4-12 Months:0.73-8.35, 1-6 Years:0.70-5.97, 7-11 Years:0.60-4.84, 12-20 Years:0.51-4.30, Adults:0.27-4.20

TECHNIQUE

ELECTROCHEMILUMINESCENCE



P. Chaudhary
Dr. PIYUSH B. CHAUDHARI
M.D. Medicine
Reg. No. G-21513

Remarks

Designed By : Sarita Infotech Pvt. Ltd., Navsari

Yashfeen Cardiac Hospital

H. Patel
Signature

Technician

Thanks for Reference



YASHFEEN CARDIAC HOSPITAL™

At. & Po. Viraval, Navsari. 396 445. Phone (H) (02637) 235725

Website : www.yashfeenhospital.in E-mail : info@yashfeenhospital.in
(For Laboratory Reports Only)



Patient Name : Bandana Verma

Age : 37 Years Sex : F

Ref By Dr. : -

Area : Navsari

Date : 23/12/2023

Sample Time : 23/12/2023 09:23 No : 19

Time : 1:58PM

ROUTINE URINE ANALYSIS

Test	Findings	UOM	Normal Range
<u>PHYSICAL EXAMINATION</u>			
Quantity	-	-	
Colour	YELLOW	-	
Appearance	CLEAR	-	
Reaction	ACIDIC	-	
Sp. Gravity	1.003	-	
<u>CHEMICAL EXAMINATION</u>			
U.Albumin	NIL	-	
Sugar	NIL	-	
Acetone	NIL	-	
Bile Salt	NIL	-	
Bile Pigment	NIL	-	
Occult Blood	TRACE	-	
<u>MICROSCOPIC EXAMINATION</u>			
Pus Cells	1-2	/hpf	
Epithelial cells	1-2	/hpf	
Red cells	OOC.	/hpf	
Casts	-	/hpf	
Crystals	-	/hpf	
Others	-	/hpf	



P. Chaudhary
Dr. PIYUSH B. CHAUDHARI
M.D. Medicine
Reg. No. G-21513

Remarks

Designed By : Sarita Infotech Pvt. Ltd., Navsari

Yashfeen Cardiac Hospital

Amrisha

Signature

Technician

Thanks for Reference



YASHFEEN CARDIAC HOSPITAL™

At. & Po. Viraval, Navsari. 396 445. Phone (H) (02637) 235725

Website : www.yashfeenhospital.in E-mail : info@yashfeenhospital.in
(For Laboratory Reports Only)



Patient Name : Bandana Verma

Age : 37 Years Sex : F

Ref By Dr. : -

Area : Navsari Date : 23/12/2023

Sample Time : 23/12/2023 11:06 No : 19

Time : 1:59PM

GGT TEST REPORT

Test	Findings	UOM	Normal Range
SERUM GGT	39	U/L	10.0-71.0 U/L



P. Chaudhary
Dr. PIYUSH B. CHAUDHARI
M.D. Medicine
Reg. No. G-21513

Remarks

Designed By : Sarita Infotech Pvt. Ltd., Navsari

Yashfeen Cardiac Hospital

[Signature]
Signature

Technician

Thanks for Reference



YASHFEEN CARDIAC HOSPITAL™

MANAGED BY :- YASHFEEN FOUNDATION

VIRAVAL, NAVSARI. 396 445. PHONE : (H) (02637) 235725

Website : www.yashfeenhospital.in E-mail : info@yashfeenhospital.in



(Regd No. E / 1390 / Navsari)

2D ECHO CARDIOGRAPHY COLOUR DOPPLER REPORT

Patient Name & No	: Bandana Verma CH23038176	Age/Sex	UHID :	: 5138
Doctor	: Mohil Nagad	37/ F	No :	: 5265
Referred By	:		Date :	: 23/12/2023

M-Mode findings

LVIDd : 39mm
 LVIDs : 26mm
 IVSd : 10mm
 PWd : 09mm
 EF : 60%
 Aorta : 23mm
 LA : 28mm

2D Imaging

Aortic Valve : Trileaflet, Normal
 Mitral Valve : Thin, Pliable, Normal Mobility, Normal function
 Tricuspid Valve : Normal
 Pulmonary Valve : Normal

- => : All cardiac chambers are normal sized.
- => : All cardiac valves are normal.
- => : No regional wall motion abnormality.
- => : Normal LV systolic function.
- => : Normal LV diastolic function.
- => : IAS/IVS intact.
- => : No obvious clots/ vegetations/ or effusion.
- => : IVC Normal size.

Doppler Findings

=> : No MS/MR, No TS/TR, No AS/AR & No PS/PR
 Mitral inflow Pattern : E > A
 Tissue Doppler Findings : E' > A'

Impression : Normal LVEF:60%, No RWMA.



Report Prepared By

Mohil Nagad
DR. MOHIL NAGAD
 M.D. Medicine, D.M. Cardiology
 Senior Consultant-Interventional Cardiology
 Regd. (M.D. (P.K.)) Dip. Cardiology
 YASHFEEN HOSPITAL NAVSARI
 Non Invasive Cardiologist



SINUS RHYTHM
MODERATE ST DEPRESSION
ABNORMAL ECG

23-12-2023 10:05:03

Vent. Rate: 73 BPM
PR int: 131 ms
QRS dur: 81 ms
QT/QTc: 352/378 ms
P-R-T axes: 62 70 55
Avg. RR: 818 ms
QTcB: 389 ms
QTcF: 376 ms

Reviewed by: *P. Chaudhary*
Signed by: *P. Chaudhary* Date: _____
Dr. PIYUSH B. CHAUDHARI
M.D. Medicine
Reg. No. G-21518

BANDANA ,
ID: _____
DOB: _____
37 Years , ,
Female ,Unknown
Med.: _____
Location: _____
Referring Physician: _____
Notes: _____

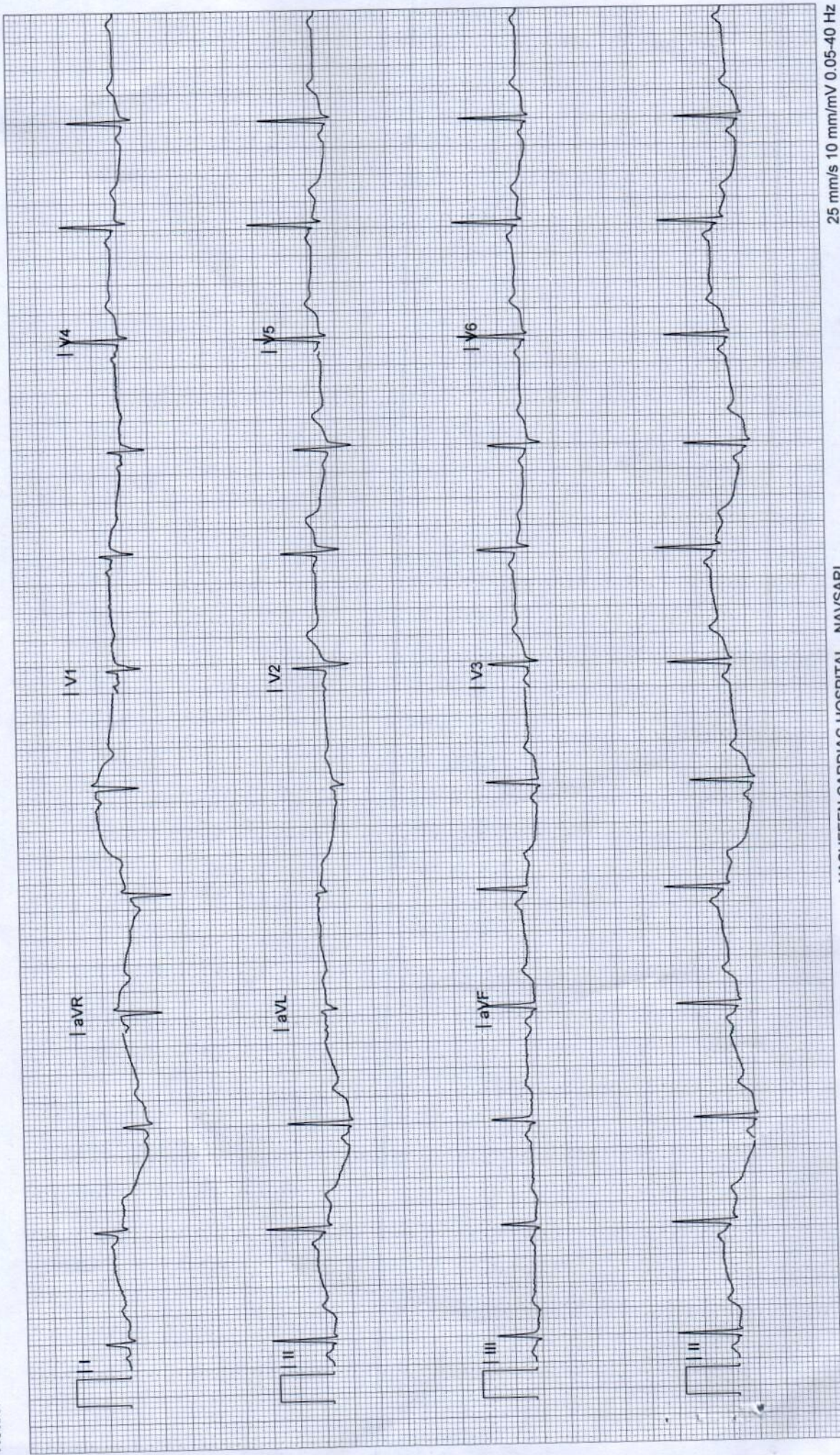

25 mm/s 10 mm/mV 0.05-40 Hz



746, Viraval Village, Navsari, Viraval, Gujarat 396445, India

Latitude

20.9619703°

Longitude

72.9292651°

Local 11:47:39 AM

GMT 06:17:39 AM

Altitude 12 meters

Saturday, 23.12.2023