

Simira Diagnostic Kharghar



Age / Gender: 38/Male

Date and Time: 26th Oct 24 10:26 AM

Patient ID: 273

Patient Name: Punit kashyap

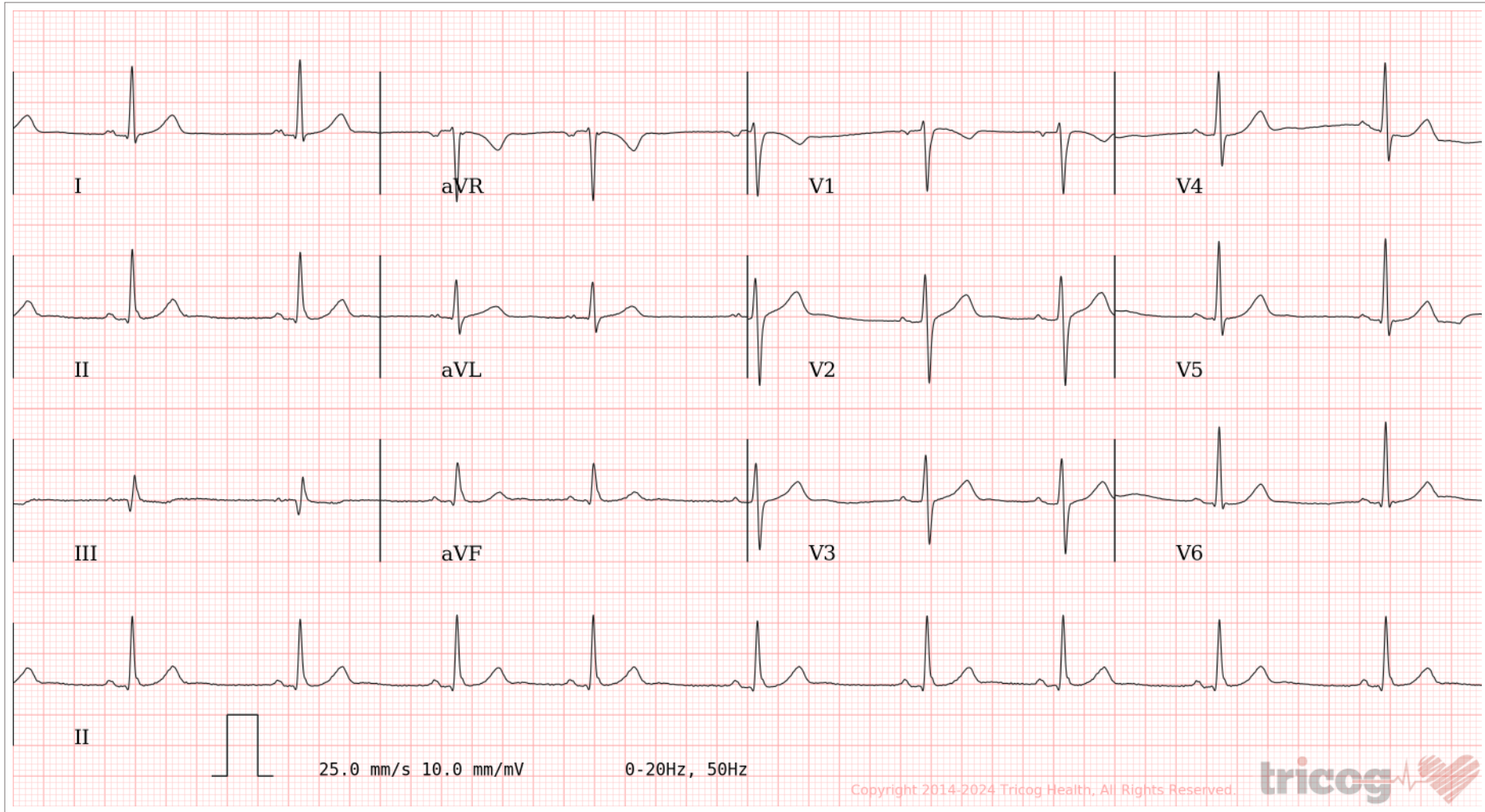

AR: 60bpm

VR: 60bpm

QRSD: 88ms

QT: 390ms

QTcB: 390ms

PRI: 150ms

P-R-T: 44° 37° 26°

ECG Within Normal Limits: Sinus Rhythm, Sinus Arrhythmia Seen. Please correlate clinically.

REPORTED BY

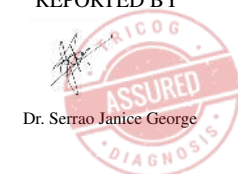

Dr. Serrao Janice George

Disclaimer: Analysis in this report is based on ECG alone and should only be used as an adjunct to clinical history, symptoms and results of other invasive and non-invasive tests and must be interpreted by a qualified physician.

ECHOCARDIOGRAPHY & COLOR DOPPLER STUDY

Name : MR. PUNIT KASHYAP
Age : 38 YRS
Male / Female : MALE
Date of Study : 26-10-2024
Referred By : CORPORATE
Done By : DR. SIDDHARTH SONKAMBLE
(MBBS; MD MED; DNB CARDIOLOGY)

SUMMARY :-

- All valves structurally normal
- Normal chamber dimensions
- No regional wall motion abnormality
- Normal LV systolic function (LVEF 60%)
- Trivial TR , no pulmonary hypertension
- No LV diastolic dysfunction.
- No clots or vegetations
- No pericardial effusion
- IAS/IVS intact
- IVC is not congested and collapses well on inspiration



Comments:**2D Echo and M Mode**

- Cardiac Valves: Aortic – trileaflet and normal. no AR, no AS.
Mitral - Leaflets are normal, with normal opening amplitude.
no MR. No e/o mitral annular calcification.
Tricuspid & Pulmonary valves are structurally normal.
Trivial TR , no Pulmonary Hypertension (PASP – 20 mm Hg)

Cardiac Chambers: LA, LV & RA, RV are normal.
Aorta & Pulmonary arteries are normal

- IAS intact & normal
IVS intact & normal
- Normal LV systolic function (LVEF 60%)
No regional wall motion abnormality.
- RV Contractility normal
- No clots or vegetations
- No pericardial effusion noted.
- IVC is not congested and collapses well on inspiration

Color Flow & Doppler Study

- Normal valvular function .
- No LV diastolic dysfunction.



MEASUREMENTS

Dimensions :

LA : 35 mm
 AO : 26 mm
 LVID(d) : 40mm
 LVID(s) : 27 mm
 IVS(d) : 11 mm
 PW(d) : 10mm
 RA : 31 mm
 RV : 23mm
 LVEF : 60 %

	MITRAL	AORTIC	TRICUSPID	PULMONARY
PG (mm Hg)	--	--	20	--
MG (mm Hg)	--	--	--	--
AREA(D) cms ²	Normal	Normal	Normal	Normal
GRADE of regurgitation	Nil	Nil	Trivial	Nil



DR. SIDDHARTH YADAVRAO SONKAMBLE
MBBS; MD (MED);DNB (CARDIOLOGY)
CONSULTANT INTERVENTIONAL CARDIOLOGIST
REG NO.MMC- 2001/08/2837

PATIENT'S NAME	MR. PUNIT KASHYAP	AGE : 38 YRS/MALE
REFERRED BY	CORPORATE	DATE :-26/10/2024

X-RAY CHEST- PA

Both lung fields are clear. No e/o of pleural or parenchymal lesion.

Both hila are normal.

Tracheal lucency is central.

Both costophrenic and cardiophrenic angles appear clear.

Cardiac silhouette is within normal limits.

Both domes of diaphragm appear normal.

Bony thoracic cage & soft tissues appear normal.

Impression: above findings suggestive of

- **No significant abnormal findings noted.**
- **Suggested: further evaluation and follow up if clinically indicated**



DR. SWAROOP RAJAN
CONSULTANT RADIOLOGIST

Please correlate the findings with clinical examination, history & blood investigations.

PATIENT'S NAME: MR. PUNIT KASHYAP	AGE: 38 YRS/M
REFERRED BY: CORPORATE	DATE: 26/10/2024

ULTRASOUND ABDOMEN AND PELVIS

LIVER :

*The liver is normal in size (14.0 cm), shape and smooth margins. It shows increased **parenchymal echo pattern**. The intra hepatic biliary and portal radical appear normal. No evidence of any intra hepatic cystic or solid lesion seen. The main portal vein and CBD appears normal.*

GALL BLADDER :

The gall bladder is physiologically distended and appears normal. No evidence of gall stones or mass lesions seen.

SPLEEN :

The spleen is normal in size (10.9cm) and echotexture. No evidence of focal lesion is noted.

PANCREAS :

The pancreas is well visualized and appears normal. No evidence of solid or cystic mass lesion.

KIDNEYS :

Right Kidney: 9.3 X 3.7 cm. Left Kidney: 9.2 X 4.5 cm.

Both the kidneys are normal in size, shape and echotexture.

No evidence of any calculus, hydronephrosis or mass lesion seen.

URINARY BLADDER :

The urinary bladder is partially distended and reveals no intraluminal abnormality.

PROSTATE :

The prostate is normal in size and volume is 15 cc.

There is no evidence of any lymphadenopathy or ascites.

IMPRESSION :

- **Grade I fatty liver.**

Suggestion: Clinicopathological correlation.

Note : Investigations have their limitations. Solitary radiological investigations never confirm the final diagnosis. They only help in diagnosing the disease in correlation to clinical symptoms and other related tests. USG is known to have inter-observer variations. Further / Follow-up imaging may be needed in some case for confirmation of findings. Patient has been explained in detail about the USG findings including its limitations and need for further imaging if clinically indicated. Please interpret accordingly.



Dr. Swaroop Rajan
Consultant Radiologist



MC-6789

728-SIMIRA KALAMBOLI

Shop No.G20, Amrante CHS Ltd, plot no.4, Sector-9/E, Kalamboli - 410218



TEST REPORT

Reg. No. : 41072800604	Ref.No :	Registered On : 26-Oct-2024 10:38
Name : Mr. PUNIT KASHYAP		Collection On : 26-Oct-2024 10:38
Age : Male / 38 Years	Pass. No. :	Received On : 26-Oct-2024 10:38
Ref. By : Dr. MEDIWHEEL		Reported On : 26-Oct-2024 14:10
Location : MEDIWHEEL		

Test Name	Results	Units	Bio. Ref. Interval	
Complete Blood Count (Hemogram)				
Haemoglobin	14.2	g/dL	13.0 - 17.0	
Erythrocyte (RBC) Count	4.76	mil/ul	4.5 - 5.5	
Packed Cell Volume (PCV)	42.8	%	40 - 50	
Mean Cell Volume (MCV)	89.9	fL	83 - 101	
Mean Cell Hemoglobin (MCH)	29.8	pg	27 - 32	
Mean Corpuscular Hb Con.(MCHC)	33.2	gm/dL	31.5 - 34.5	
Red Cell Distribution Width (RDW)	13.0	%	11.5 - 14.5	
Leucocytes (Whole Blood)				
Total Leucocytes (WBC) Count	7900	cells/cumm	4000 - 10000	
Neutrophils	53.00	%	38 - 70	
Lymphocytes	38.50	%	21 - 49	
Monocytes	4.9	%	3 - 11	
Eosinophils	3.20	%	0 - 7	
Basophils	0.40	%	0 - 2	
Absolute Count				
Absolute Neutrophil Count	4.2	10 ⁹ /L	1.8 - 7.7	
Absolute Lymphocyte Count	3.0	10 ⁹ /L	1.0 - 3.9	
Absolute Monocyte Count	0.4	10 ⁹ /L	0.2 - 0.8	
Absolute Eosinophil Count	0.3	10 ⁹ /L	0.02 - 0.5	
Absolute Basophil Count	0.0	10 ⁹ /L	0.0 - 0.1	
Platelets (Whole Blood)				
Platelet Count	320		150 - 410	
Mean Platelet Volume (MPV)	H 13.00	fL	7.2 - 11.7	
PCT	0.42	%	0.2 - 0.5	
PDW	16.2	%	9.0 - 17.0	

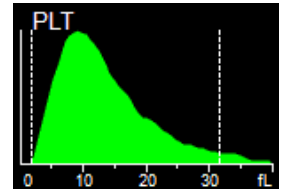
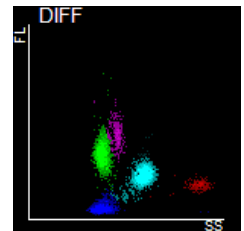
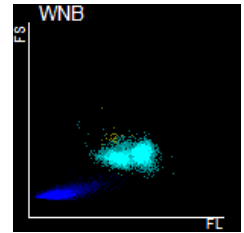
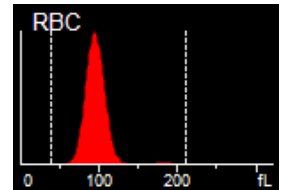

Sample Type: EDTA Whole Blood

Method:Hemoglobin -Photometric(Cynide free), WBC,RBC "& platelets-Coulter Principle,Differential Count :Optical/Impedence.Other -Calculated
Done On :Mindray BC 6000

This is an electronically authenticated report."Please verify the authenticity of this report by scanning the QR code to ensure data integrity."

Test done from collected sample.

Generated On : 27-Oct-2024 11:31

Dr. Santosh U Wakchaure
MBBS,MD(PATH),AFIH,LLB

Consultant Pathologist

Dr. Kuldeep Singh
MD Path,Consultant
Pathologist

Contact No: 77 70078009 • Email: support@simirahealthcare.com





MC-6789

**728-SIMIRA KALAMBOLI**

Shop No.G20, Amrante CHS ltd, plot no.4, Sector-9/E, Kalamboli - 410218

**TEST REPORT**

Reg. No. : 41072800604	Ref.No :	Registered On : 26-Oct-2024 10:38
Name : Mr. PUNIT KASHYAP		Collection On : 26-Oct-2024 10:38
Age : Male / 38 Years	Pass. No. :	Received On : 26-Oct-2024 10:38
Ref. By : Dr. MEDIWHEEL		Reported On : 26-Oct-2024 14:41
Location : MEDIWHEEL		

Test Name	Results	Units	Bio. Ref. Interval
ESR	H 39	mm/hr	0 - 9

*Method:Modified Westergren***Sample Type:** EDTA Whole Blood**Interpretation:**

An erythrocyte sedimentation rate test, also called an ESR or sed rate test, measures the speed at which red blood cells settle to the bottom of an upright glass test tube. This measurement is important because when abnormal proteins are present in the blood, typically due to inflammation or infection, they cause red blood cells to clump together and sink more quickly, which results in a high ESR value. The ESR is useful in detecting inflammation in the body that may be caused by infection, some cancers, and certain autoimmune diseases such as juvenile idiopathic arthritis, lupus, and Kawasaki disease. The ESR alone can't be used to diagnose any one specific disease, however.

This is an electronically authenticated report. "Please verify the authenticity of this report by scanning the QR code to ensure data integrity."

Test done from collected sample.

Generated On : 27-Oct-2024 11:31**Dr. Santosh U Wakchaure**
MBBS,MD(PATH),AFIH,LLB

Consultant Pathologist

Dr. Kuldeep Singh
MD Path,Consultant
Pathologist

Contact No: 77 70078009 • Email: support@simirahealthcare.com

www.simiradiagnostics.com



MC-6789

728-SIMIRA KALAMBOLI

Shop No.G20, Amrante CHS Ltd, plot no.4, Sector-9/E, Kalamboli - 410218



TEST REPORT

Reg. No. : 41072800604	Ref.No :	Registered On : 26-Oct-2024 10:38
Name : Mr. PUNIT KASHYAP		Collection On : 26-Oct-2024 10:38
Age : Male / 38 Years	Pass. No. :	Received On : 26-Oct-2024 10:38
Ref. By : Dr. MEDIWHEEL		Reported On : 26-Oct-2024 15:11
Location : MEDIWHEEL		

Test Name	Results	Units	Bio. Ref. Interval
URINE ROUTINE EXAMINATION			
PHYSICAL EXAMINATION			
Volume	20	mL	
Colour	Pale Yellow		
Appearance	Clear		Clear
Specific Gravity (Method: Bromothymol blue, sodium hydroxide)	1.030		1.005 - 1.030
Deposits	Absent		Absent
CHEMICAL EXAMINATION			
pH (Method: Methyl red and bromothymol blue)	6.0		4.6 - 8.0
Protein (Method: Tetra-bromophenol blue)	Absent		Absent
Glucose (Method - GOD POD, potassium iodide)	Absent		Absent
Ketone (Method:Sodium nitroprusside)	Absent		Absent
Occult Blood- Urine (Method:Diisopropylbenzene dihydroperoxide, tetramethylbenzidine)	Negative		Negative
Bilirubin (Method: 2,4-dichloroaniline diazonium salt)	Nil		Nil
Urobilinogen (Method: p-diethyl amino benzaldehyde)	Negative		Negative
Leukocytes (Method: Pyrrole amino acid ester, diazonium salt buffer)	Nil		Nil
Nitrites (Method:p-arsanilic acidtetra benzoquinolin)	NIL		Nil
MICROSCOPIC EXAMINATION (PER HPF)			
Leucocytes (Pus Cells)	1-2		0 - 5/hpf
Epithelial Cells	1-2		<10/hpf
Red Blood Cells (RBC)	Absent	mil/ul	0-2 /hpf
Crystals	Absent		Absent
Casts	Absent	/hpf	Absent
Amorphous Deposits	Absent		Absent
Bacteria	Absent		Absent
Yeast	Absent		Absent

This is an electronically authenticated report. "Please verify the authenticity of this report by scanning the QR code to ensure data integrity."

Test done from collected sample.

Generated On : 27-Oct-2024 11:31

Dr. Santosh U Wakchaure
MBBS,MD(PATH),AFIH,LLB
Consultant Pathologist

Dr. Kuldeep Singh
MD Path, Consultant
Pathologist

Contact No: 7770078009 • Email: support@simirahealthcare.com





728-SIMIRA KALAMBOLI

Shop No.G20, Amrante CHS Ltd, plot no.4, Sector-9/E, Kalamboli - 410218



TEST REPORT

Reg. No. : 41072800604	Ref.No :	Registered On : 26-Oct-2024 10:38
Name : Mr. PUNIT KASHYAP		Collection On : 26-Oct-2024 10:38
Age : Male / 38 Years	Pass. No. :	Received On : 26-Oct-2024 10:38
Ref. By : Dr. MEDIWHEEL		Reported On : 26-Oct-2024 14:35
Location : MEDIWHEEL		

Test Name	Results	Units	Bio. Ref. Interval
-----------	---------	-------	--------------------

BLOODGROUP & RH

Specimen: EDTA and Serum; Method: Gel card system

Blood Group "ABO" <i>Agglutination</i>	"B"
Blood Group "Rh" <i>Agglutination</i>	Positive

Sample Type: EDTA Whole Blood

Interpretation:

1. This report only confirms the Cell grouping of the patient; serum grouping is not performed at our laboratory
2. This report is valid only for the sample received
3. After incubation at 37 degree C for the purpose of confirmation
4. This test does not rule out the possibility of the presence of rare blood group types, ambiguous results such as different blood group typing at different laboratories with different antisera and such cases require further testing at a specialized laboratory.
5. It is advisable to perform serum (reverse) grouping in the cases of negative blood groups.
6. Kindly consult the laboratory personnel for further workup in cases of Rh(D) NEGATIVE Blood groups
7. This blood group report has not been intended for blood transfusion blood group should have been rechecked.

This is an electronically authenticated report. "Please verify the authenticity of this report by scanning the QR code to ensure data integrity."

Test done from collected sample.

Generated On : 27-Oct-2024 11:31

Dr. Santosh U Wakchaure
MBBS,MD(PATH),AFIH,LLB
Consultant Pathologist

Dr. Kuldeep Singh
MD Path,Consultant
Pathologist

Contact No: 77 70078009 • Email: support@simirahealthcare.com





728-SIMIRA KALAMBOLI

Shop No.G20, Amrante CHS Ltd, plot no.4, Sector-9/E, Kalamboli - 410218



TEST REPORT

Reg. No. : 41072800604	Ref.No :	Registered On : 26-Oct-2024 10:38
Name : Mr. PUNIT KASHYAP		Collection On : 26-Oct-2024 10:38
Age : Male / 38 Years	Pass. No. :	Received On : 26-Oct-2024 10:38
Ref. By : Dr. MEDIWHEEL		Reported On : 26-Oct-2024 16:14
Location : MEDIWHEEL		

Test Name	Results	Units	Bio. Ref. Interval
Urine Glucose -F <i>Sample Type: Urine</i>	Absent		Absent
Urine Glucose- PP <i>Sample Type: Urine PP</i>	Absent		Absent

Clinical Biochemistry
FASTING PLASMA GLUCOSE

Fasting Plasma Glucose	106.89	Normal: <=99.0 Prediabetes: 100-125 Diabetes :>=126
------------------------	--------	---

Sample Type: Flouride Plasma

Done on : Beckman coulter DxC 700

POST PRANDIAL 2 HOURS BLOOD SUGAR (PP2BS)

Post Prandial Plasma Glucose	H 148.01	Normal: <=140.0 Prediabetes: 140-200 Diabetes :>=200
------------------------------	-----------------	--

Sample Type: Flouride Plasma

PPBS is used for diagnosis of diabetes melitus. PPBS level can be used for dose adjustment of antidiabetic medicine in already diagnosed patients of diabetes.
Note : Biological reference intervals are according to American Diabetes Association (ADA) Guidelines.

This is an electronically authenticated report. "Please verify the authenticity of this report by scanning the QR code to ensure data integrity."

Test done from collected sample.

Generated On : 27-Oct-2024 11:31

Dr. Santosh U Wakchaure
MBBS,MD(PATH),AFIH,LLB
Consultant Pathologist

Dr. Kuldeep Singh
MD Path,Consultant
Pathologist

Contact No: 7770078009 • Email: support@simirahealthcare.com





728-SIMIRA KALAMBOLI

Shop No.G20, Amrante CHS Ltd, plot no.4, Sector-9/E, Kalamboli - 410218



TEST REPORT

Reg. No. : 41072800604	Ref.No :	Registered On : 26-Oct-2024 10:38
Name : Mr. PUNIT KASHYAP		Collection On : 26-Oct-2024 10:38
Age : Male / 38 Years	Pass. No. :	Received On : 26-Oct-2024 10:38
Ref. By : Dr. MEDIWHEEL		Reported On : 26-Oct-2024 16:22
Location : MEDIWHEEL		

Test Name	Results	Units	Bio. Ref. Interval
HbA1c <i>Method:Estimated Average Glucose</i>	6.60	%	Normal: <= 5.6 Prediabetes:5.7-6.4 Diabetes: >= 6.5 6-7 : Near Normal Glycemia, <7 : Goal ,7-8 : Good Control ,>8 : Action Suggested.
Estimated Average Glucose <i>(Calculated)</i>	143	mg/dL	
Sample Type: EDTA Whole Blood			

This is an electronically authenticated report."Please verify the authenticity of this report by scanning the QR code to ensure data integrity."

Test done from collected sample.

Generated On : 27-Oct-2024 11:31

Dr. Santosh U Wakchaure
MBBS,MD(PATH),AFIH,LLB
Consultant Pathologist

Dr. Kuldeep Singh
MD Path,Consultant
Pathologist

Contact No: 77 70078009 • Email: support@simirahealthcare.com





728-SIMIRA KALAMBOLI

Shop No.G20, Amrante CHS ltd, plot no.4, Sector-9/E, Kalamboli - 410218



TEST REPORT

Reg. No. : 41072800604	Ref.No :	Registered On : 26-Oct-2024 10:38
Name : Mr. PUNIT KASHYAP		Collection On : 26-Oct-2024 10:38
Age : Male / 38 Years	Pass. No. :	Received On : 26-Oct-2024 10:38
Ref. By : Dr. MEDIWHEEL		Reported On : 26-Oct-2024 16:22
Location : MEDIWHEEL		

Sample Id : 41072800604

Peak Name	NGSP %	Area %	Retention Time (min)	Peak Area
A1a	---	1.0	0.161	21369
A1b	---	1.4	0.235	29865
LA1c	---	1.8	0.426	37938
A1c	6.6	---	0.547	101977
P3	---	3.6	0.825	74330
P4	---	1.3	0.892	27028
Ao	---	85.8	1.000	1771022

Total Area: 2,063,530

HbA1c (NGSP) = 6.6 %

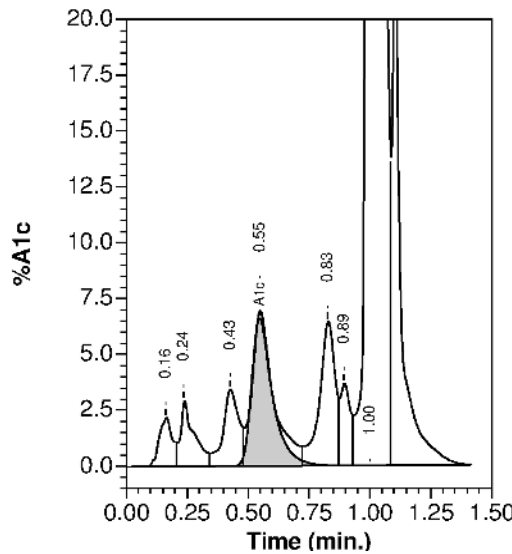

This is an electronically authenticated report. "Please verify the authenticity of this report by scanning the QR code to ensure data integrity."

Test done from collected sample.

Generated On : 27-Oct-2024 11:31

Dr. Santosh U Wakchaure
MBBS,MD(PATH),AFIH,LLB
Consultant Pathologist

Dr. Kuldeep Singh
MD Path, Consultant
Pathologist

Contact No: 7770078009 • Email: support@simirahealthcare.com





MC-6789

**728-SIMIRA KALAMBOLI**

Shop No.G20, Amrante CHS ltd, plot no.4, Sector-9/E, Kalamboli - 410218

**TEST REPORT**

Reg. No. : 41072800604	Ref.No :	Registered On : 26-Oct-2024 10:38
Name : Mr. PUNIT KASHYAP		Collection On : 26-Oct-2024 10:38
Age : Male / 38 Years	Pass. No. :	Received On : 26-Oct-2024 10:38
Ref. By : Dr. MEDIWHEEL		Reported On : 26-Oct-2024 14:10
Location : MEDIWHEEL		

Test Name	Results	Units	Bio. Ref. Interval
THYROID FUNCTION TEST			
T3 (triiodothyronine), Total	1.17	ng/mL	0.87 - 1.78
T4 (Thyroxine), Total	11.46	µg/dL	5.48 - 14.28
TSH (Thyroid stimulating hormone)	2.637	µIU/mL	0.38 - 5.33

Sample Type: Serum

Done On : Beckman Coulter Dxl 800

Method : CLIA

Pregnancy stage	TSH (µIU/ml)	T3 (ng/dl)	T4 (µg/dL)
First trimester	0.1-2.5	0.71-1.75	6.5-10.1
Second trimester	0.2-3.0	0.91-1.95	7.5-10.3
Third trimester	0.3-3.5	1.04-1.82	6.3-9.7
Pediatric Range			
1-4 Days	1.0-39.0	1.00-7.40	14-0-28.4
2-20 wks	1.7-9.1	1.05-2.45	7.2-15.7
5-24 months	0.8-8.2	1.05-2.69	7.2-15.7
2-7 years	0.7-5.7	0.94-24.1	6.0-14.2

Report To Follow:
 Dental Consultation
 ECG
 Medical Check Up form
 PHYSICIAN CONSULTATION - NEW 1
 Vision Test - Appendix V

----- End Of Report -----

This is an electronically authenticated report. "Please verify the authenticity of this report by scanning the QR code to ensure data integrity."

Test done from collected sample.

Generated On : 27-Oct-2024 11:31

Dr. Santosh U Wakchaure
 MBBS, MD(PATH), AFIH, LLB
 Consultant Pathologist

Dr. Kuldeep Singh
 MD Path, Consultant
 Pathologist

Contact No: 7770078009 • Email: support@simirahealthcare.com

www.simiradiagnostics.com



MC-6789

728-SIMIRA KALAMBOLI

Shop No.G20, Amrante CHS Ltd, plot no.4, Sector-9/E, Kalamboli - 410218



TEST REPORT

Reg. No. : 41072800604	Ref.No :	Registered On : 26-Oct-2024 10:38
Name : Mr. PUNIT KASHYAP		Collection On : 26-Oct-2024 10:38
Age : Male / 38 Years	Pass. No. :	Received On : 26-Oct-2024 10:38
Ref. By : Dr. MEDIWHEEL		Reported On : 26-Oct-2024 14:10
Location : MEDIWHEEL		

Test Name	Results	Units	Bio. Ref. Interval
Liver Function Test			
TOTAL BILIRUBIN <i>Method:Diazonium ion / Diazotization</i>	H 1.64	mg/dL	0.2 - 1.1
DIRECT BILIRUBIN <i>Method:Diazonium ion / Diazotization</i>	H 0.21	mg/dL	0.0 - 0.2
INDIRECT BILIRUBIN <i>Calculated</i>	H 1.43		0.0 - 1.00
SGOT/AST <i>UV with P5P- IFCC Ref. Proc., Calibrated</i>	H 78.81	U/L	0 - 40
SGPT/ALT <i>UV with P5P- IFCC Ref. Proc., Calibrated</i>	H 120.51	U/L	0 - 40
Alkaline Phosphatase <i>Method:PNPP,AMP buffer</i>	64.02	U/L	50 - 116
GGT <i>G- glutamyl-carboxy-nitroanilide- IFCC Ref. Proc.,Calibrated</i>	H 74.62	IU/L	10 - 54
TOTAL PROTEIN	H 8.42		6.4 - 8.3
ALBUMIN <i>Method:Bromocresol-Green</i>	4.88	g/dL	4.4 - 5.1
GLOBULIN	H 3.54		2.4 - 3.5
ALB/GLB <i>Calculated</i>	1.38		1.2 - 2.2

Sample Type: Serum

Done On : Beckman Coulter DxC 700 AU

Report To Follow:
Dental Consultation
ECG
Medical Check Up form
PHYSICIAN CONSULTATION - NEW 1
Vision Test - Appendix V

----- End Of Report -----

This is an electronically authenticated report. "Please verify the authenticity of this report by scanning the QR code to ensure data integrity."

Test done from collected sample.

Generated On : 27-Oct-2024 11:31

Dr. Santosh U Wakchaure
MBBS,MD(PATH),AFIH,LLB
Consultant Pathologist

Dr. Kuldeep Singh
MD Path,Consultant
Pathologist

Contact No: 7770078009 • Email: support@simirahealthcare.com

www.simiradiagnostics.com





MC-6789

**728-SIMIRA KALAMBOLI**

Shop No.G20, Amrante CHS Ltd, plot no.4, Sector-9/E, Kalamboli - 410218

**TEST REPORT**

Reg. No. : 41072800604	Ref.No :	Registered On : 26-Oct-2024 10:38
Name : Mr. PUNIT KASHYAP		Collection On : 26-Oct-2024 10:38
Age : Male / 38 Years	Pass. No. :	Received On : 26-Oct-2024 10:38
Ref. By : Dr. MEDIWHEEL		Reported On : 26-Oct-2024 14:10
Location : MEDIWHEEL		

Test Name	Results	Units	Bio. Ref. Interval
LIPID PROFILE			
CHOLESTEROL <i>Method:Cholesterol Oxidase Esterase, Peroxidase</i>	314.99	mg/dL	< 170 : Child Desirable 170-199 : Bordeline high > 199 : high < 200 : Adult Desirable 200-239 : Bordeline high > 239 : high
Triglyceride (Tg) <i>Method:Enzymatic Colorimetric</i>	261.05	mg/dL	< 150 : Normal 150-199 : High 200-499 : Hypertriglyceridemic > 499 : Very high
High Density Lipoprotein (HDL) Cholesterol <i>Direct Measure, Immunoinhibition</i>	55.15	mg/dL	Low < 40 High > 59
Low-Density Lipoprotein (LDL) <i>Calculated Method</i>	H 207.84	mg/dL	< 100 : Optimal, 100-129 : Near Optimal/above optimal, 130-159 : Borderline High, 160-189 : High, >=190 : Very High
Very Low Density Lipoprotein(VLDL) <i>Calculated</i>	H 52	mg/dL	0 - 30
CHOL/HDL RATIO <i>Calculated</i>	H 5.71		0.0 - 3.5
LDL/HDL RATIO <i>Calculated</i>	H 3.77		1.0 - 3.4

Sample Type: Serum**Done on :** Beckman coulter DxC 700

Report To Follow:
Dental Consultation
ECG
Medical Check Up form
PHYSICIAN CONSULTATION - NEW 1
Vision Test - Appendix V

----- End Of Report -----

This is an electronically authenticated report. "Please verify the authenticity of this report by scanning the QR code to ensure data integrity."

Test done from collected sample.

Generated On : 27-Oct-2024 11:31

Dr. Santosh U Wakchaure
MBBS,MD(PATH),AFIH,LLB
Consultant Pathologist

Dr. Kuldeep Singh
MD Path,Consultant
Pathologist

Contact No: 7770078009 • Email: support@simirahealthcare.com

www.simiradiagnostics.com



MC-6789

**728-SIMIRA KALAMBOLI**

Shop No.G20, Amrante CHS ltd, plot no.4, Sector-9/E, Kalamboli - 410218

**TEST REPORT**

Reg. No. : 41072800604	Ref.No :	Registered On : 26-Oct-2024 10:38
Name : Mr. PUNIT KASHYAP		Collection On : 26-Oct-2024 10:38
Age : Male / 38 Years	Pass. No. :	Received On : 26-Oct-2024 10:38
Ref. By : Dr. MEDIWHEEL		Reported On : 26-Oct-2024 14:10
Location : MEDIWHEEL		

Test Name	Results	Units	Bio. Ref. Interval
	<u>RFT MAX</u>		
Urea	19.7		10 - 45
Blood Urea Nitrogen (BUN) <i>Calculated</i>	9.2	mg/dL	8.9 - 20.6
Creatinine	1.04	mg/dL	0.70 - 1.20
Uric Acid (UA)	H 8.84		3.4 - 7.0
Calcium	9.52	mg/dL	8.2 - 10.2
PHOSPHOROUS	2.82		2.7 - 4.5
Sodium (Na+) <i>Method:Indirect ISE</i>	141.90	mmol/L	136 - 145
Potassium (K+) <i>Method:Indirect ISE</i>	3.9	mmol/L	3.8 - 4.9
Chloride(Cl-) <i>Method:Indirect ISE</i>	103.00	mmol/L	100 - 107

Sample Type: Serum**Done On : Beckman Coulter DxC 700 AU**

Report To Follow:
Dental Consultation
ECG
Medical Check Up form
PHYSICIAN CONSULTATION - NEW 1
Vision Test - Appendix V

----- End Of Report -----

This is an electronically authenticated report. "Please verify the authenticity of this report by scanning the QR code to ensure data integrity."

Test done from collected sample.

Generated On : 27-Oct-2024 11:31

Dr. Santosh U Wakchaure
MBBS,MD(PATH),AFIH,LLB
Consultant Pathologist

Dr. Kuldeep Singh
MD Path,Consultant
Pathologist

Contact No: 77 70078009 • Email: support@simirahealthcare.com

www.simiradiagnostics.com

759503322



Check List

Customer Name: punit kashyap.

Referral Name: Mediwheel.

Age / Gender : male / 38 .

Date 28-10-24 .

Test / Package :

Service	Applicable	Technician Sign.	Client Sign.
Color ID Proof			
Live Photo			
Pathology			
Blood collection	L	✓	
PPBS	L	✓	
Urine	L PP	✓	
Stool			
Cardiology			
ECG	L	✓	
2D Echo	✓	✓	
TMT	_____		
Radiology			
X-Ray	L	✓	
USG	L	✓	
Sono-mammography			
VAS			
MER Form	L	✓	
PFT			
Pap Smear			
Audiometry	_____		
Basic eye Check-up			
Basic Dental check-up			

H - 174

W - 75.1

BP - 120/95

pulse - 93

PHYSICAL EXAMINATION REPORT

Name	Runit Kashyap	Sex/Age	36/M
Date	26-10-2024	Location	Kalambari

History & Complaints:**Examination Findings:**

Height (Cms)	174	Temp	NORMAL
Weight (Kg)	75-1	Skin	NORMAL
Blood Pressure		Nails	NORMAL
Pulse		Lymph Node:	-

Systems:

Cardiovascular	} N/A
Respiratory	
Genitourinary	
GI System	
CNS	
Impression	

Advices:

Hypertension	}	
IHD		
Arrhythmia		
Diabetes Mellitus		
Tuberculosis		NA
Asthama		
Pulmonary Disease		
Thyroid/ Endocrine disorders		
Nervous disorders		
GI System		
Genital Urinary Disorder		
Rheumatic joint diseases or symptoms		NA
Blood disease or disorder		
Cancer/lump growth/ cyst		
Congenital Disease		
Surgeries		
Musculoskeletal System		

Personal History	
Alcohol	Occasionally
Smoking	NO
Diet	Non-veg
Medication	NO

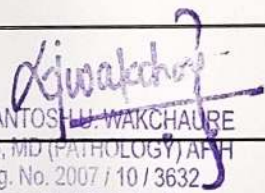
 DR. SANTOSH WAKCHAURE
 MBBS, MD (PATHOLOGY) AFH
 Reg. No. 2007 / 10 / 3632
 Consultant Pathologist

Date	26-10-2024	Physician's Name, Qualification & Signature (With Stamp)
Place	Kulamboli	

