

Mrs. Aruna Namma
Age - 56/F

Date - 23-11-24

C/O : No complains.

M/H : Diabetes, Thyroid. On medication
for same.

O/E : 1) Deep proximal caries in
1/12

2) Root piece inf 543 | 4
6

3) Grossly carious tooth 5

4) Missing teeth. 7

5) Severely attruded tooth 5

A/F : 1) Ret in 1/12
5 | 5

2) Extraction of 543 | 4
6

3) FPD inf 54321 | 345
765 | 5678

Arshant
Samarvay Hospital is a unit of Samarvay Group
VADODARA

EYE CHECK UP

Reg. No. : _____ Date : 23/11/24
 Name : Mrs. Aruna Numa Age / Sex : 56/F

	RIGHT EYE	LEFT EYE
DISTANCE : (With / Without Glasses)	<u>6/6</u>	<u>6/6</u>
NEAR VISION : (With / Without Glasses)	<u>N76</u>	<u>N76</u>
ANTERIOR SEGMENT :	<u>WNL</u>	
IOP (MM of Hg)		
FUNDUS :	<u>Normal</u>	
COLOR VISION :	<u>(5)</u>	
CLINICAL IMPRESSION :	<u>Refractive Error</u>	
ADVICE :	<u>at 6 months,</u>	

[Handwritten Signature]
 Doctor's Signature



Munna

arunaben
56 years
cm / kg
Female

HR 59/min
Intervals:
RR 1013 ms
P 94 ms
PR 162 ms
QRS 65 ms
QT 420 ms
QTc 420 ms

Axis: P 47°
QRS -17°
T 26°

SINUS RHYTHM
LEFTWARD AXIS
LQV LIMB LEAD VOLTAGE

DR. PAVAN ROY
MD, DM (CARDIOLOGY)
CONSULTANT CARDIOLOGIST
REG. NO. G-23390
M No. 9305988150

UNCONFIRMED REPORT



10 mm/mV

12 mm/mV

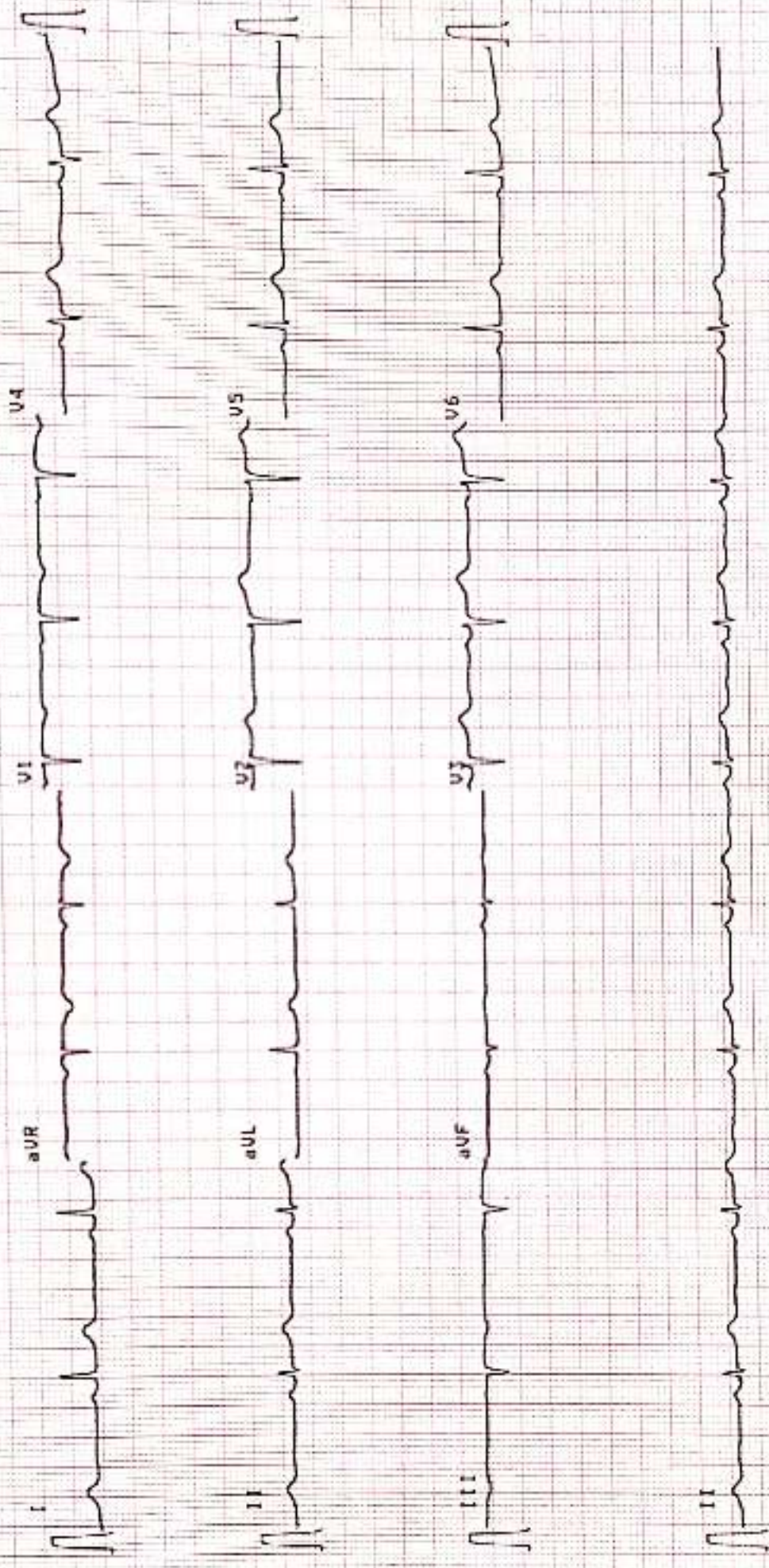

10 mm/mV

25 mm/s

0.05-25Hz F50.55F.58S Sd.23-NOV-24 09:11:44 samanvaya hospital, vadodra A-102 11:37 CLM

SCHILLER

Part No. 2-15/01/17M (C) 2011

W.06

ARUNA NUNNA

56 YEARS/FEMALE

23/11/2024

REAL TIME SONOGRAPHY OF THE ABDOMEN & PELVIS

LIVER - It is enlarged in size (15.7 cm). It shows bright echo pattern. No evidence of solid or cystic focal lesion is seen. The intrahepatic biliary system is normal and shows no dilatation of the radicals. The portal vein, CBD and hepatic veins appear normal.

GALL BLADDER - It is distended and appears normal. No evidence of sludge or calculus is seen. The wall appears normal.

PANCREAS - It is visualized and appears normal.

SPLEEN - It appears normal in size (8.2 cm), shape and in echo texture. No focal lesions.

KIDNEYS - . Both the kidneys appear normal in size, shape and show normal corticomedullary differentiation. Normal echogenicity of both kidneys.

Right kidney measures 10.1 X 3.5 cm. Left kidney measures 9.6 X 4.9 cm.

No hydronephrosis or calculus is seen on either side.

Urinary bladder is distended and appears normal. No evidence of calculus / mass lesion is seen. The walls appear normal.

Uterus appears atrophied.

Both adnexa appears normal.

No evidence of any lymphadenopathy or ascites is noted.

IMPRESSION:

MILD HEPATOMEGALY WITH FATTY INFILTRATION (GRADE-I)

DR. SARJAN VASAVA,
CONSULTANT RADIOLOGIST.

DR SARJAN VASAVA
M.B.B.S., D.M.R.D.
Reg. No. G-26527
SAMANVAY HOSPITALS



Patient

ID 23112024-093612AM
Name ARUNA NUNNA F/56Y
Birth Date
Gender

Exam

Accession #
Exam Date 23-11-2024
Description
Operator



Saturday, November 23, 2024
ARUNA NUNNA
56 YEARS/FEMALE

CHEST X RAY PA VIEW

Both the lung fields appear normal.

Both costophrenic angles appear clear.

Cardiac silhouette appear normal.

Both hila appears normal.

Bony thorax appears normal.

No evidence of free gas seen under dome of diaphragm.

COMMENTS:

- **NORMAL BOTH LUNG FIELDS.**
- **NORMAL CARDIAC SIZE.**



DR SARJAN VASAVA,
CONSULTANT RADIOLOGIST.

DR SARJAN VASAVA
M.B.B.S., D.M.R.D.
Reg. No. G-26527
SAMANVAY HOSPITALS



Aruma Numa

F/56y

23-11-24

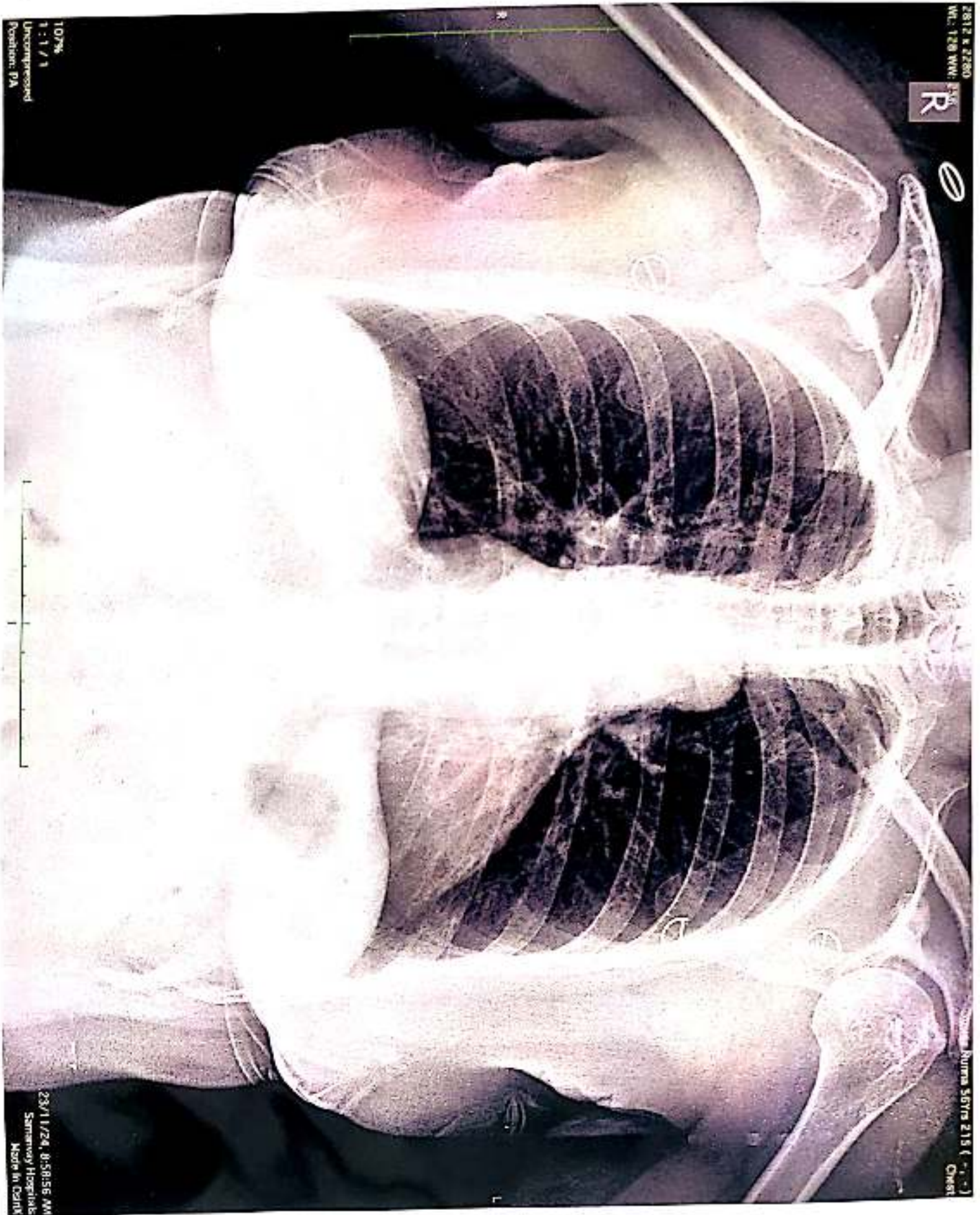



MRI CT SCAN SONOGRAPHY COLOUR DOPPLER 3D-4D MAMMOGRAPHY DIGITAL X-RAY OPD INTERVENTION PROCEDURES PATHOLOGY LAB HEALTH CHECK-UP

NAME : ARUNA NUNNA
AGE : 56 YRS
DATE : 23-Nov-24

BILATERAL MAMMOGRAPHY

BILATERAL MAMMOGRAPHY:

No evidence of abnormal densities noted on either side.
No abnormal architectural distortion noted.
No evidence of micro or macro calcifications seen either side.
No significant axillary lymphadenopathy noted.

COMMENTS: NO DEFINITE ABNORMALITY SEEN.

DR. SWAPNESH PATEL.



A/9/10, Ganga Jamma Society, Opp. Golden Silver Apartment,
Subhanpura, Vadodara, Gujarat. - 390023

For appointments, call
91733 92067, 91733 92068, 99251 55431

shaildiagnosticcenter@gmail.com
www.shaildiagnosticcenter.in

This document is not valid for medical-legal purposes.

R-cc

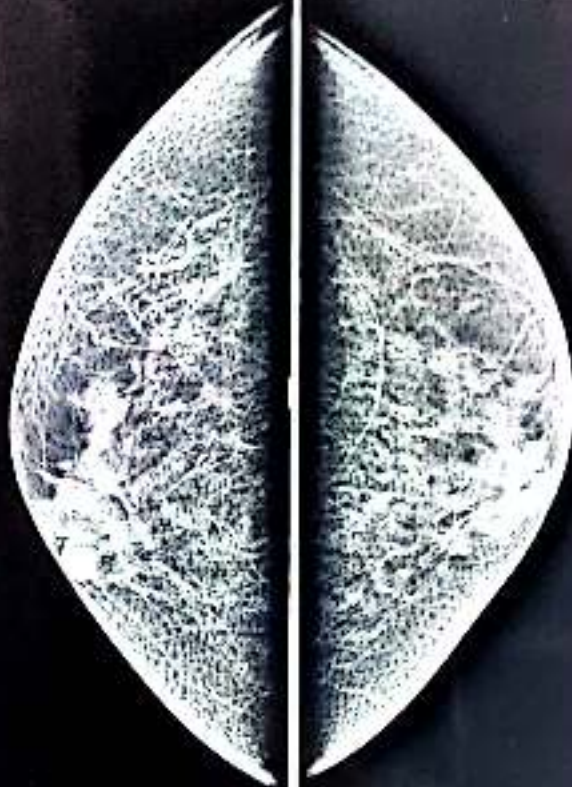

L-cc



R-mlo



L-mlo



**ARUNA NUNNA F/56 YRS 23.11.2417 F MAMMOGRAPHY-
SHAIL DIAGNOSTIC CENTER, SUBHANPURA, VADODARA**

ARUNA NUNNA (56 F)

SAMANVAY HOSPITAL VADDODARA

Bruce Protocol

ID: 97208

Date: 23-11-2024

Exec Time: 0:00:00

Stage Time: 03:01

HR: 88 bpm

STLevel(mV) STSlope(mV/s)

Stage: Standing

Speed: 0 kmph

Grade: 0%

THR: 139 bpm

BP: 110/80 mmHg

STLevel(mV) STSlope(mV/s)

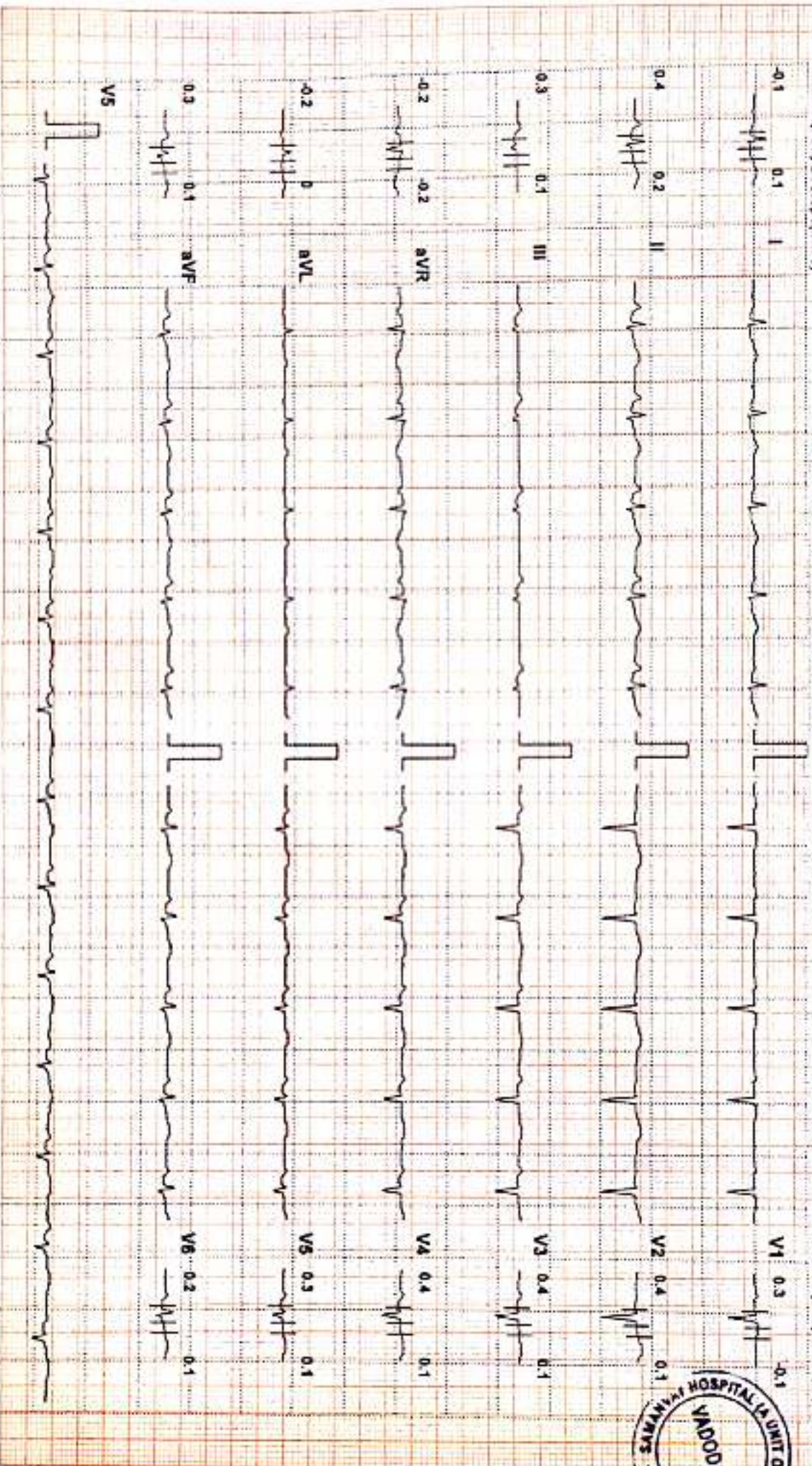

Chart Speed: 25 mm/sec Amplitude: 10mm/mV

Filter: 25 Hz Mains Filter: ON

ISO = R - 50 ms, J = R + 60 ms, Post J = J + 80 ms

SCITEC Cardiotec CS-10 Version 3.4

Linked Median



SAMANVAY HOSPITAL VADODARA

ARUNA NUNNA (56 F)

Bruce Protocol
STLevel(mm) STSlope(mV/s)

ID: 97208

Date: 23-11-2024

Exec Time : 0:00:00

Stage Time: 03:02

Stage: PreTest

Speed: 1.6 kmph

Grade: 0%

THR: 139 bpm

HR: 106 bpm

BP: 110/80 mmHg

STLevel(mm) STSlope(mV/s)

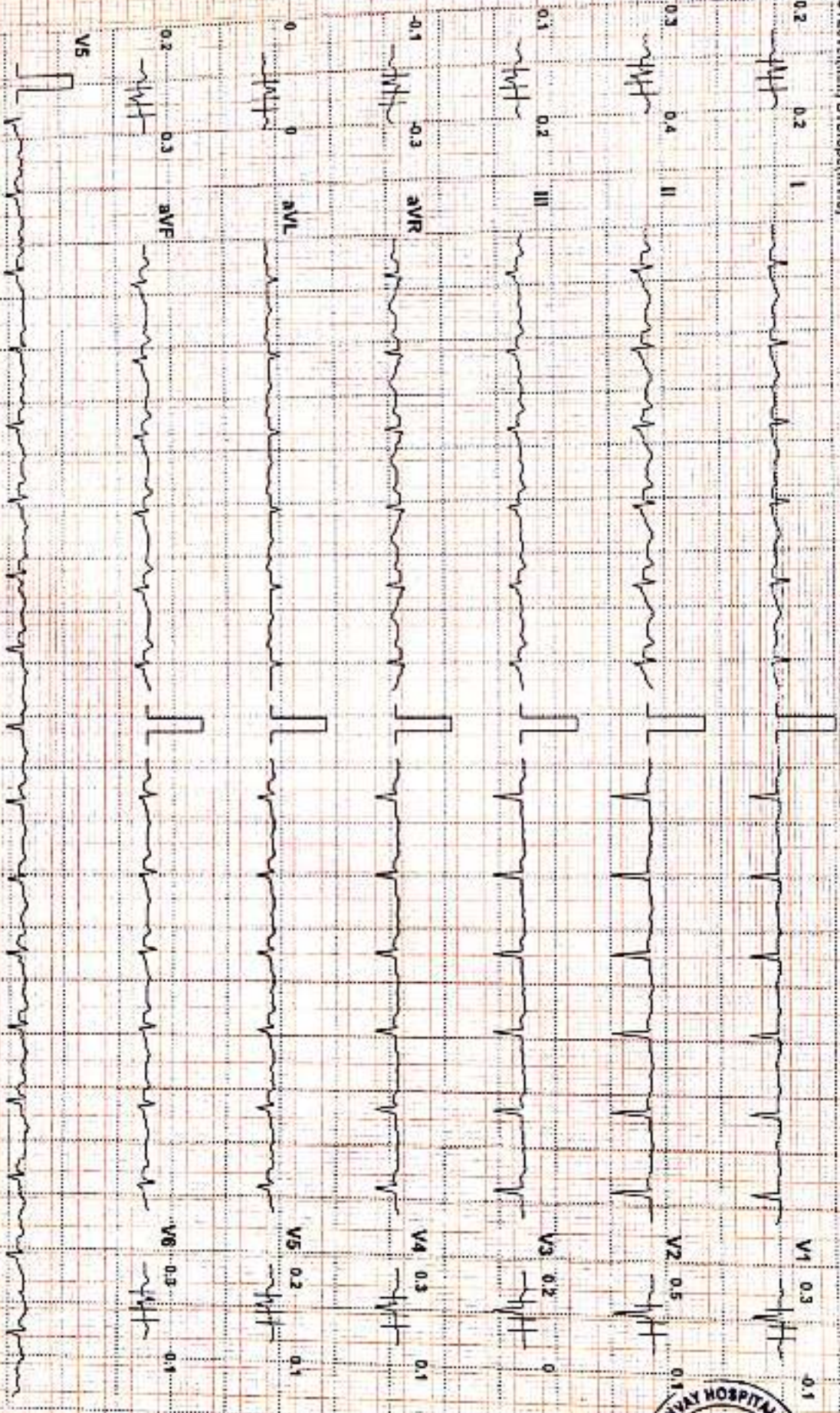

Chart Speed: 25 mm/sec Amplitude: 10mm/mV

Filter: 25 Hz Mains Filter ON

ISO = R - 50 ms, J = R + 50 ms, Post J = J + 30 ms

Schlier Cardiotek CS-15 Version 3.4

Linked Median

SAMANVAY HOSPITAL VADDODARA

ARUNA NUNNA (56 F)

Bruce Protocol

ID: 97208

Date: 23-11-2024

Exec Time : 0:03:00

Stage Time: 03:00

HR: 134 bpm

BP: 120/80 mmHg

STLevel(mm) STSlope(mV/s)

Stage: 1

Speed: 2.7 kmph

Grade: 10%

THR: 139 bpm

STLevel(mm) STSlope(mV/s)

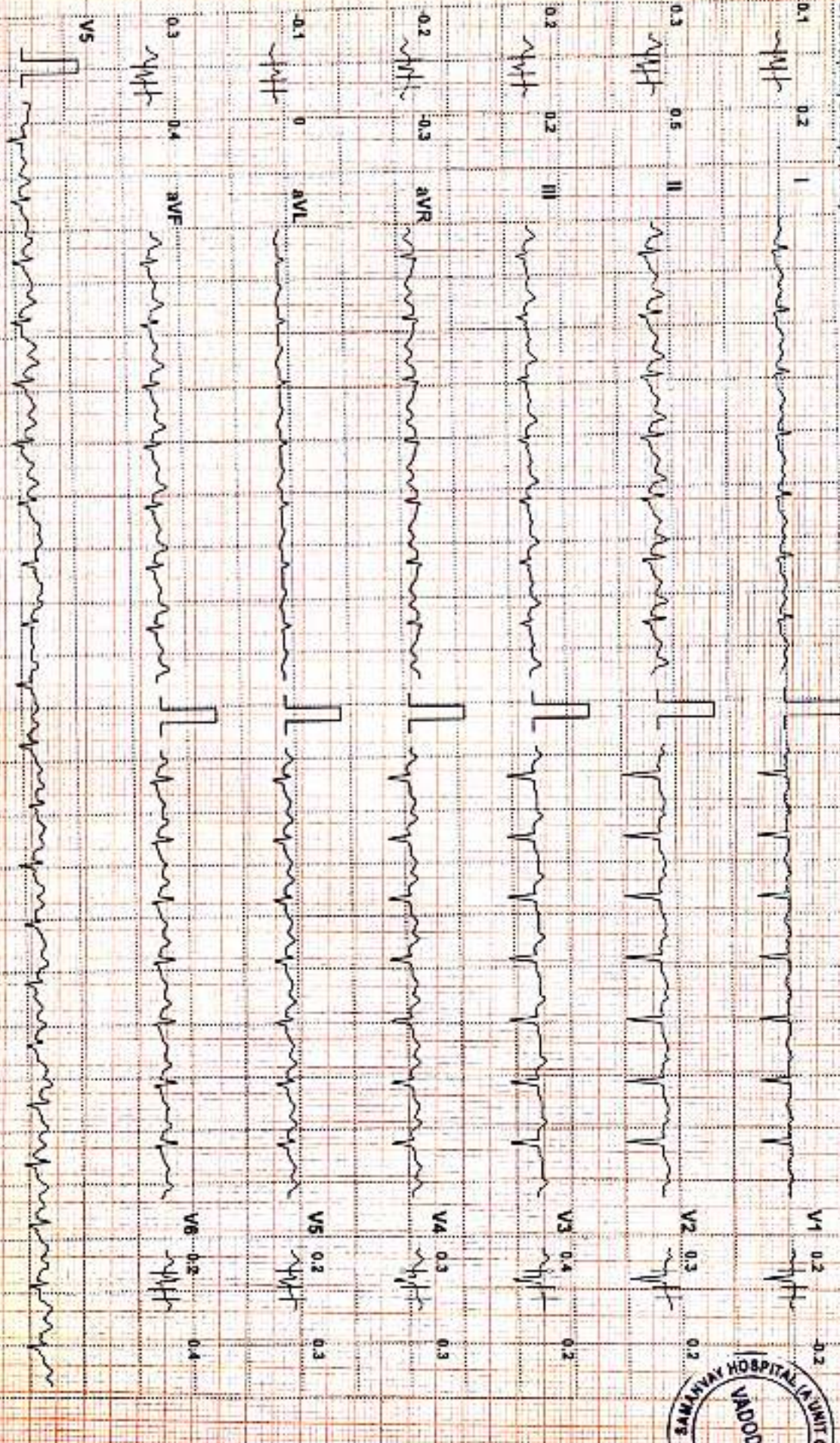

Chart Speed 25 mm/sec Amplitude: 10mm/mV Filter: 25 Hz Mains Filter: ON

ISO = R - 50 ms, J = R + 50 ms, Post J = J + 80 ms

Printer: Candell CS-10 Version: 3.4

SAMANVAY HOSPITAL VADDODARA

ARUNA NUNNA (56 F)

Bruce Protocol

ID: 97208
Stage 2

Date: 23-11-2024
Speed: 4 kmph

Exec Time : 0:06:00
Grade: 12%

Stage Time: 03:00
THR: 139 bpm

HR: 164 bpm

BP: 140/80 mmHg

STLave(mV) STSlope(mV/s)

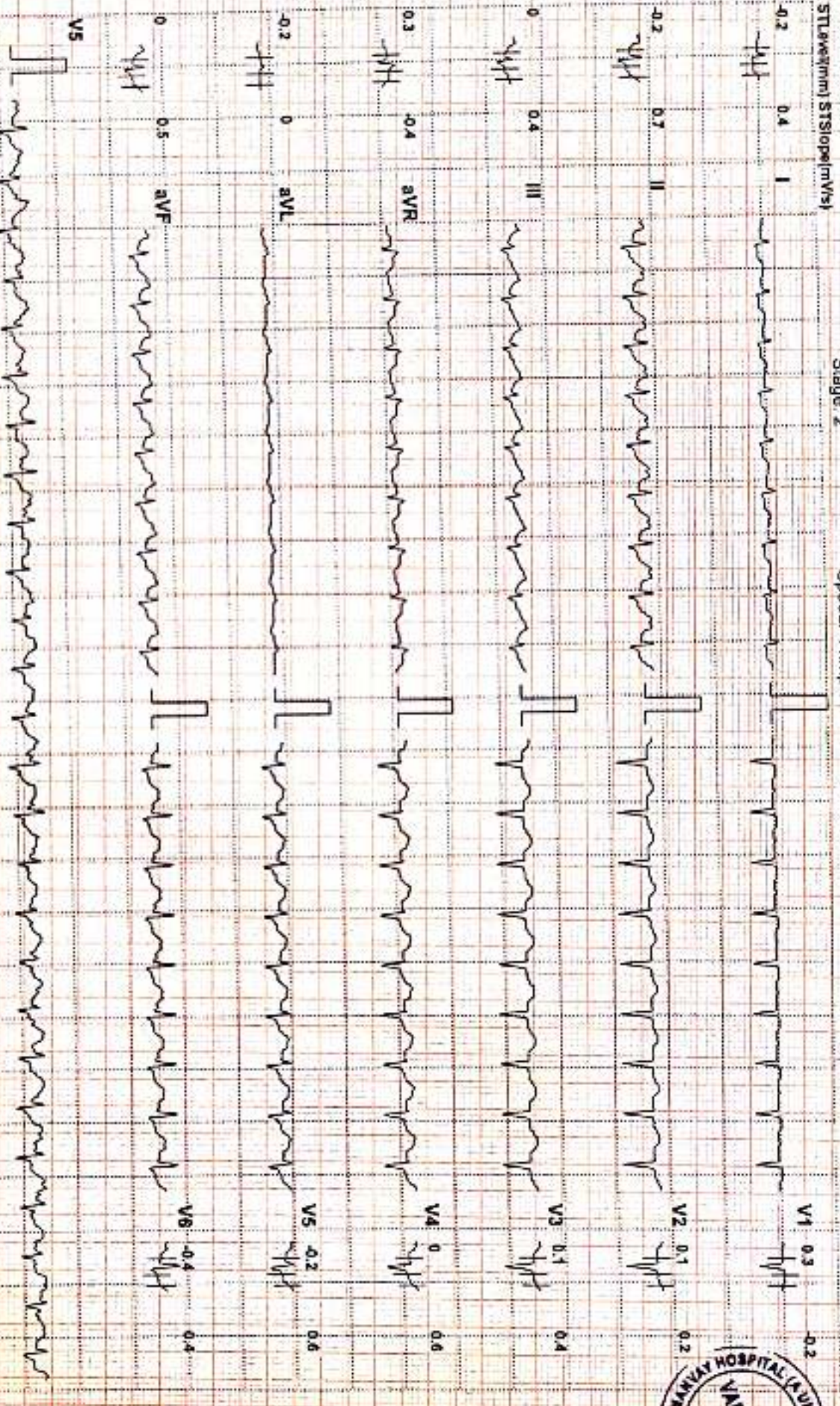

Chart Speed: 25 mm/sec Amplitude: 10mm/mV Filter: 25 Hz Mains Filter: ON ISO = R - 50 ms, J = R + 60 ms, Post J = J + 80 ms
SCANNER CARDIUM CS-10 VERSION:3.4
Linked Median

SAMANVAY HOSPITAL VADDODARA

ARUNA NUNNA (56 F)

Bruce Protocol
STL: 0.1 (mV) ST/Sl: 0.1 (mV/s)

ID: 97206
Stage: 3

Date: 23-11-2024
Speed: 5.5 kmph

Exec Time: 0:05:00
Grade: 14%

Stage Time: 03:00
THR: 139 bpm

HR: 182 bpm

BP: 150/90 mmHg
STL: 0.1 (mV) ST/Sl: 0.1 (mV/s)

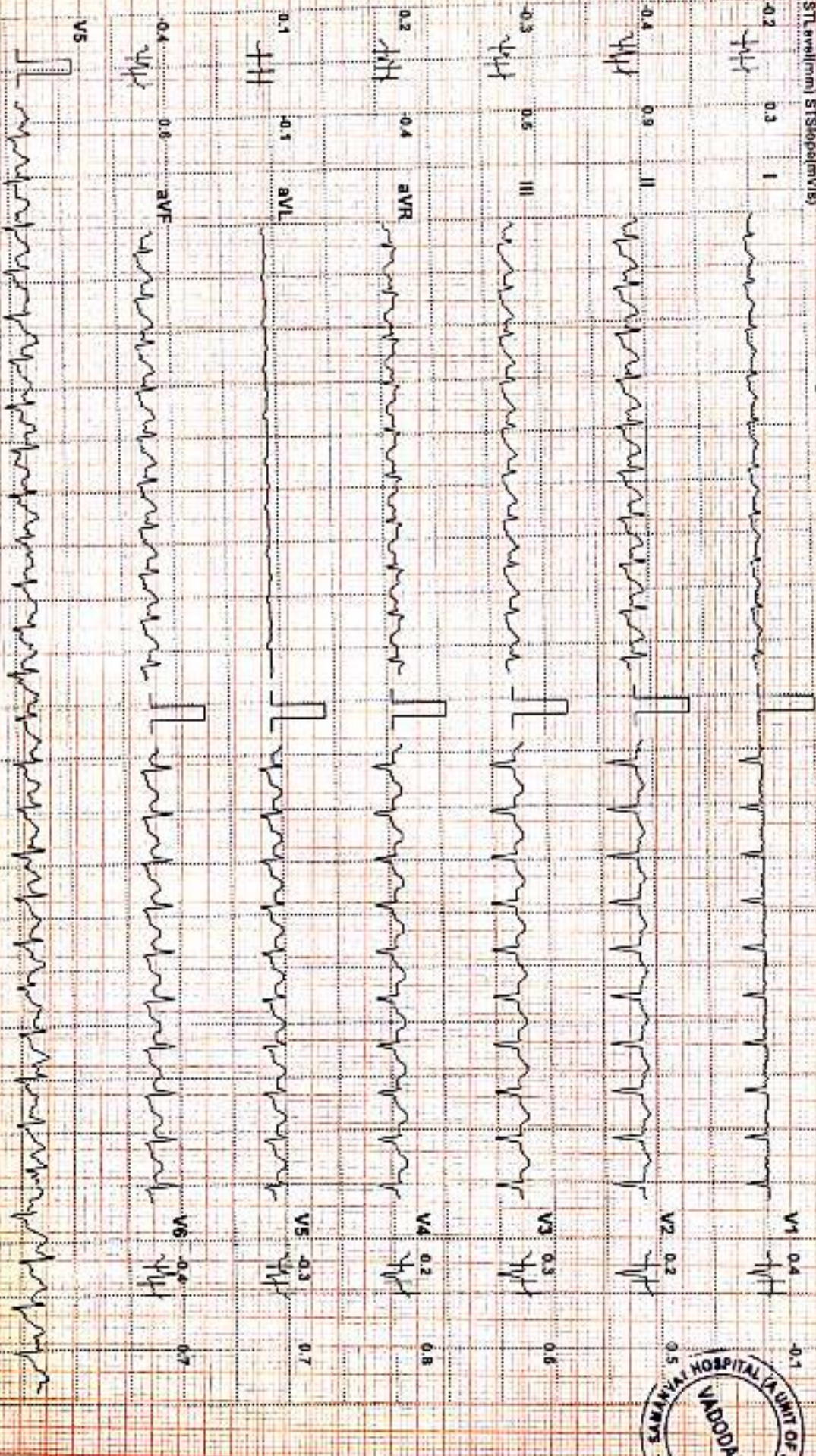

Chart Speed: 25 mm/sec Amplitude: 10mm/mV Filter: 25 Hz Main Filter: ON ISO - R - 50 ms, J - R + 80 ms, Post J - J + 80 ms
Linked Median
Schiller Cardiot CS-10 Version: 3.4

SAMANVAY HOSPITAL VADODARA

ARUNA NUNNA (56 F)

Bruce Protocol

ID: 97208

Date: 23-11-2024

Exec Time: 0:09:03

Stage Time: 00:03

HR: 182 bpm

BP: 150/90 mmHg

THR: 139 bpm

ST Level (mm) ST Slope (mV/s)

Speed: 6.8 kmph

Grade: 16%

THR: 139 bpm

ST Level (mm) ST Slope (mV/s)

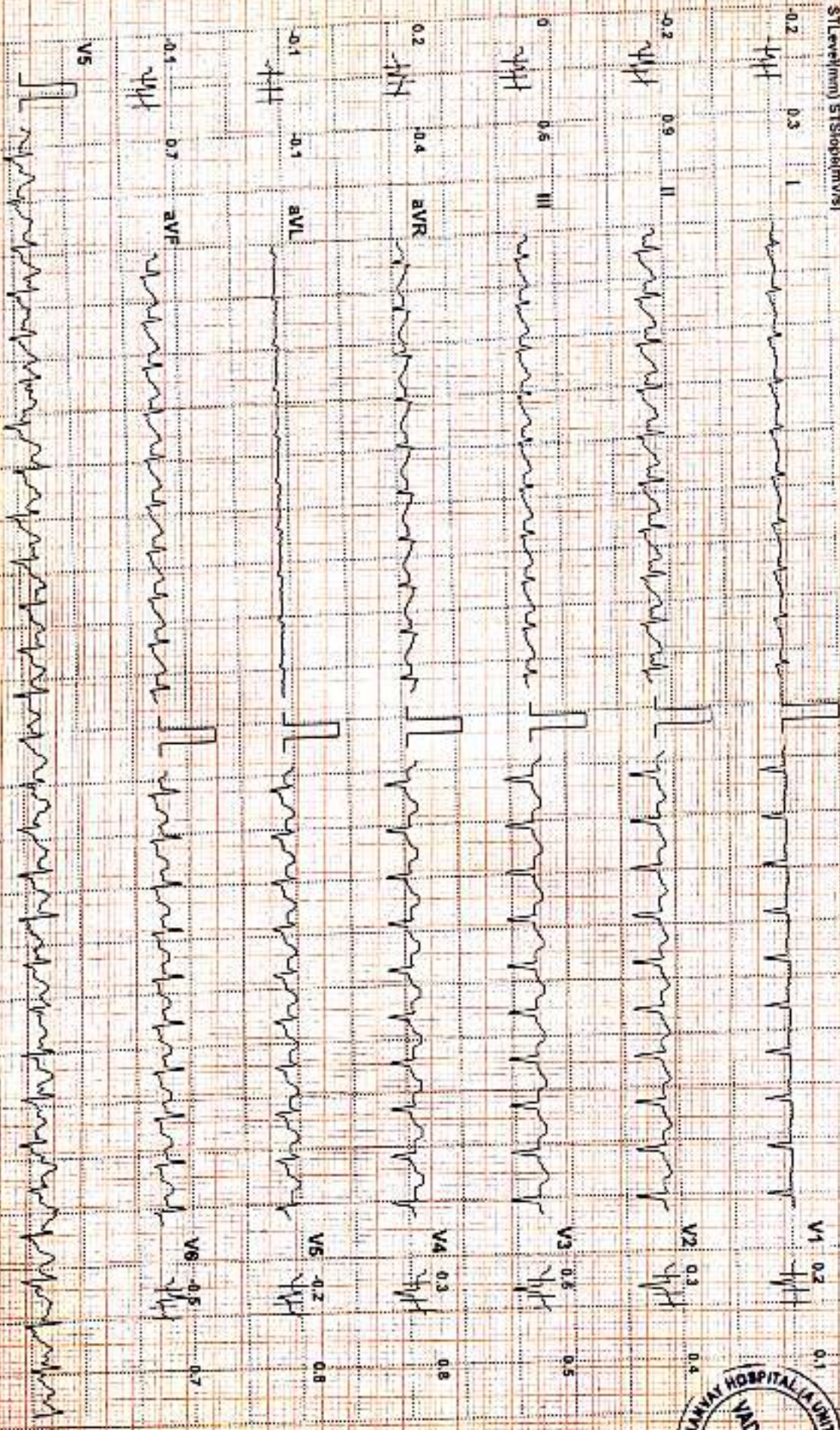

Chart Speed: 25 mm/sec Amplitude: 10mm/mV Filter: 25 Hz Mains Filter: ON

ISO - R: 50 ms, J - R: 50 ms, Post J - J + 80 ms

Schiller Cardioport CS-10 Version: 3.4



SAMANVAY HOSPITAL VADODARA

ARUNA NUNNA (56 F)

Bruce Protocol

ST Level(mn) ST Slope(mV/s)

ID: 97208

Stage: Recovery¹

Date: 23-11-2024

Speed: 0 km/h

Exec Time: 0:10:03

Grade: 0%

Stage Time: 01:00

THR: 139 bpm

HR: 158 bpm

BP: 150/90 mmHg

ST Level(mn) ST Slope(mV/s)

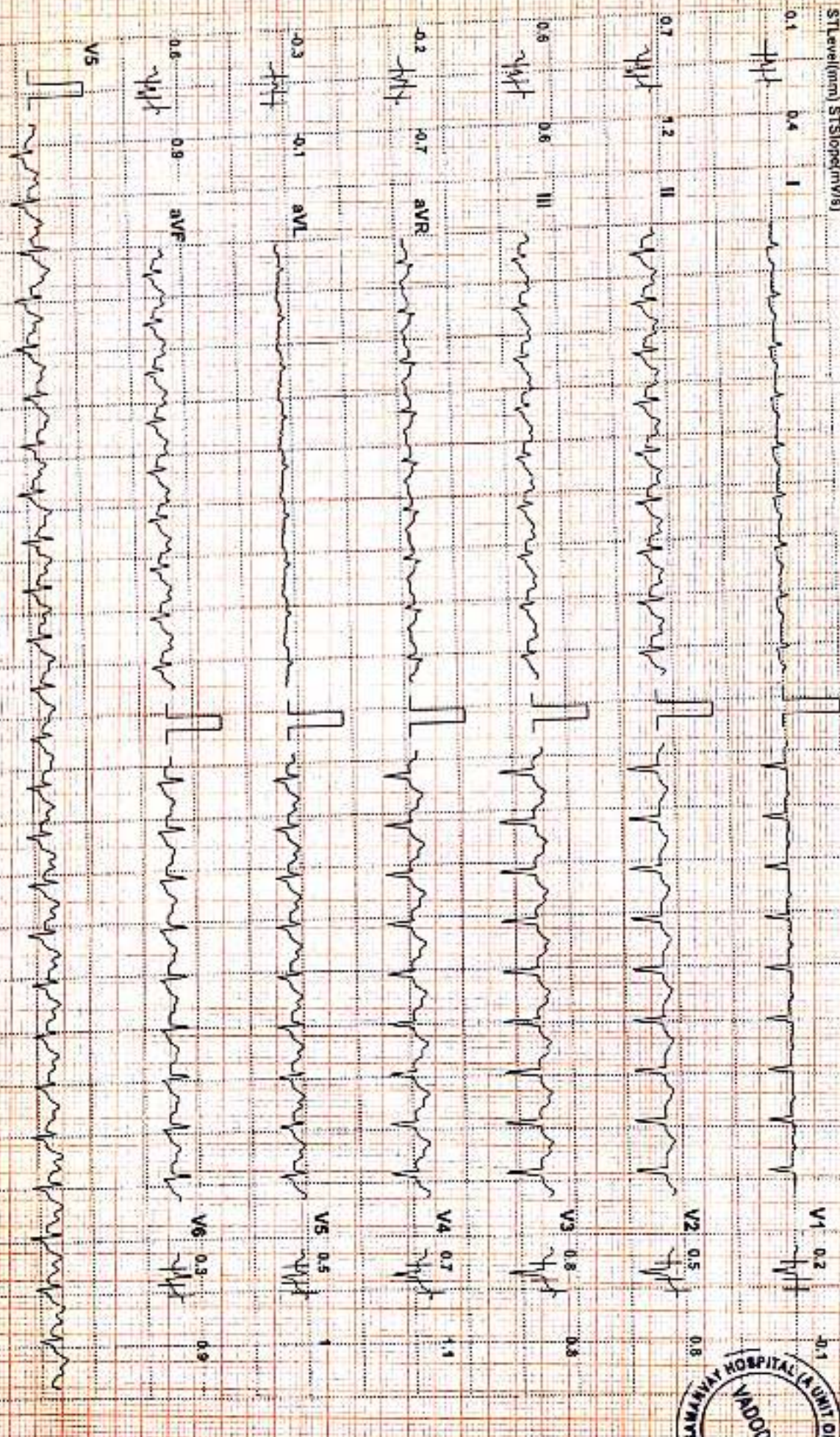

Chart Speed: 25 mm/sec Amplitude: 10mm/mV

Filter: 25 Hz Mains Filter: ON ISO - R: 60 ms, J - R: 60 ms, Post J - J: 80 ms

Linked Median

Schnee Cardiomh CS-10 VMSRCH.3.4



SAMANVAY HOSPITAL VADODARA

ARUNA NUNNA (56 F)

Bruce Protocol

ID: 97208
Stage: Recovery2

Date: 23-11-2024
Speed: 0 kmph

Exec Time: 0:11:03
Grade: 0%

Stage Time: 01:00
THR: 139 bpm

HR: 128 bpm

BP: 200/90 mmHg

STLevel(mm) STSlope(mV/s)

STLevel(mm) STSlope(mV/s)

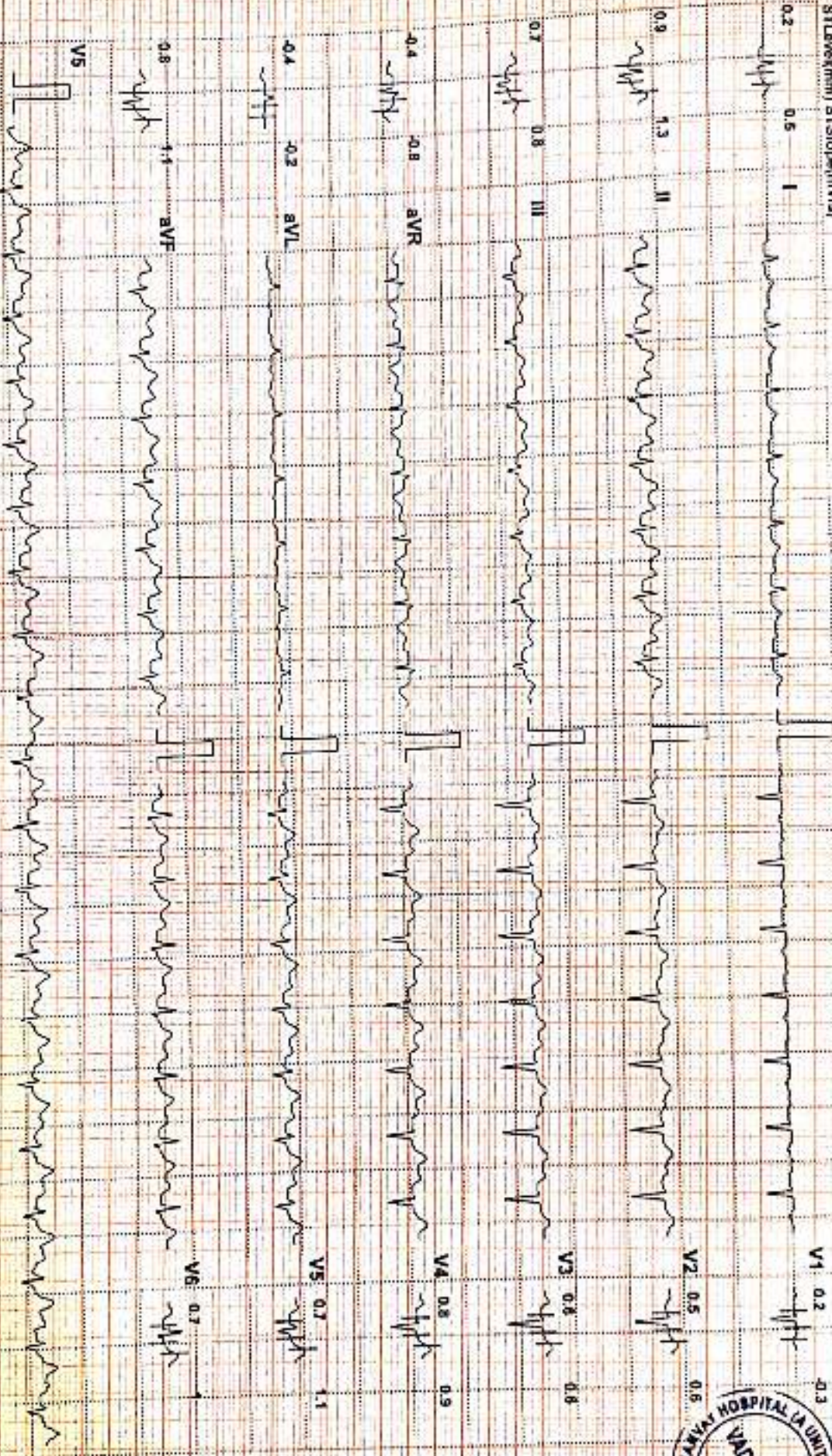

Chart Speed: 25 mm/sec Amplitude: 10mm/mV Filter: 25 Hz Mains Filter: ON

ISO = R - 60 m/s, J = R + 60 m/s, Post: J = J + 80 m/s
Linked Median

Schiller Circuitry CS-10 Version: 3.4



SAMANVAY HOSPITAL VADDARA

ARUNA NUNNA (56 F)

ID: 97208

Date: 23-11-2024

Exec Time : 0:12:02

Stage Time: 00:59

HR: 117 bpm

Bruce Protocol

Stage: Recovery 3

Speed: 0 kmph

Grade: 0%

THR: 139 bpm

BP: 190/90 mmHg

STLevel(mV) STSlope(mV/s)

STLevel(mV) STSlope(mV/s)

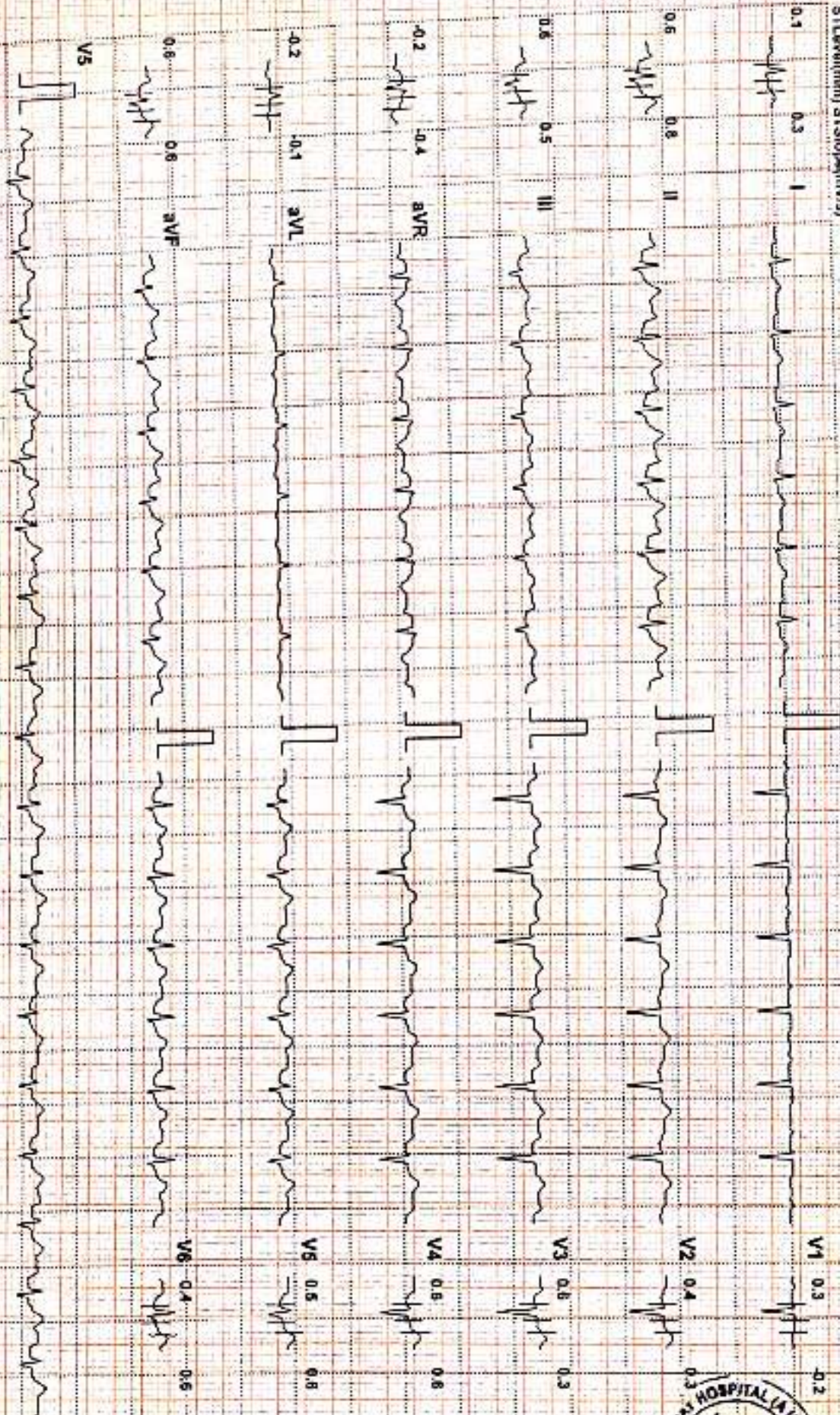

Chart Speed: 25 mm/sec Amplitude: 10mm/mV Filter: 25 Hz Mains Filter: ON ISO = R - 80 ms, J = R + 80 ms, Pect J = J + 80 ms
Schiller Cardsoft CS-10 Version: 3.4
Linked Median

SAMANYAY HOSPITAL VADODARA

Date: 23-11-2024

Time: 10:50

Height: 155 cms

Weight: 56 Kg

ID: 97208

Name: ARUNA NUNNA

Age: 56

Gender: F

Clinical History:

Medications:

Test Details:

Protocol: Bruce

Exercise Time: 0:09:03

Max BP: 200/90

Test Termination Criteria:

Predicted Max HR: 164

Achieved Max HR: 182 (111% of Pr. MHR)

Max BP x HR: 36400

Target HR: 139 (85% of Pr. MHR)

Max Mets: 10.2

Stage Name	Stage Time	METS	Speed km/hr	Grade %	Heart Rate bpm	BP mmHg	RPP	ST Level mm	ST Slope mV/s
Standing	03:01	1	0	0	88	110/80	9690	0.4 II	0.2 II
Protest	03:02	1	1.6	0	106	110/80	11660	0.5 V2	0.4 II
Stage: 1	03:00	4.7	2.7	10	134	120/90	16090	0.4 V3	0.5 II
Stage: 2	03:00	7	4	12	164	140/80	22980	-0.4 V6	0.7 II
Stage: 3	03:00	10.1	5.5	14	182	150/90	27300	-0.4 II	0.9 II
Peak Exercise	00:03	10.2	6.0	16	182	150/90	27300	0.5 V3	0.9 II
Recovery 1	01:00	1	0	0	158	150/90	23700	0.7 II	1.1 II
Recovery 2	01:00	1	0	0	126	200/90	26600	0.8 II	1.2 II
Recovery 3	00:59	1	0	0	117	190/90	22230	0.9 II	0.9 II

Interpretation

The Patient Exercised according to Bruce Protocol for 0.09:03 achieving a work level of 10.2 METS.
 Resting Heart Rate: Initially 88 bpm rose to a max. heart rate of 182 bpm (111% of Predicted Maximum Heart Rate).
 Resting Blood Pressure of 110/80 mmHg. rose to a maximum Blood Pressure of 200/90 mmHg.

- Good efforts tolerance / AIR, THR & 40.2 METS Achieved
- Appropriate cardiopulmonary and Haemodynamic Response
- No ST-T shift during exercise or recovery
- No exercise induced angina or arrhythmias
- The stress test is negative for induced ischaemia

DR. PAVAN ROY

MD, DM GERIATROLOGY
 VADODARA
 DISTRICT

Ref. Doctor: SCHILLER

Schiller Cardiofit CS-10 Version: 3.4



Patient Name : MRS. ARUNA NUNNA
Age / Sex : 56Y/Female
IP/Reg.No/UHID : Reg-14544 /UHID14544
Lab No : LA24010993
Referred By : Dr.SAMANVAY HOSPITAL
Bedcategory/Bed :
Mobile No : 9898089762
UHID : UHID14544
Consultant : Mr. Samanvay Hospital
Sponsor : **MEDIWHEEL**
ABHA Address :
Barcode No. : **39224,39225,39226**

Bill No : OPB/1/24/11743
Sample Collected : Nov 23 2024 12:24PM
Sample Received : Nov 23 2024 12:25PM
Report On : Nov 23 2024 12:26PM
Bill Creation Date : Nov 23 2024 12:23PM
Bar Code : 
Reg No : Reg-14544
IPNo :
Passport No. :
Verified On : **Nov 23 2024 12:31PM**
ABHA Num :

Test Name

Results

Units

Biological Reference

BIOCHEMISTRY

LIVER FUNCTION TEST

BILIRUBIN-TOTAL(DIAZO)	0.41	mg/dl	0.00 - 2.0
BILIRUBIN-DIRECT(DIAZO)	0.23	mg/dl	0.00 - 0.4
BILIRUBIN-INDIRECT(DIAZO)	0.18	mg/dl	0.00 - 1.10
SGOT(IFCC WITHOUT PYRIDOXAL PHOSPHATE)	19.8	U/L	0 - 31
SGPT(IFCC WITHOUT PYRIDOXAL PHOSPHATE)	16.5	U/mL	0 - 34
ALKALINE PHOSPHATASE(ALKP04)* (AMP-METHOD)	117.0	U/L	42 - 141
PROTEIN (SERUM)(BIURET)	↓ 6.27	g/dl	6.4 - 8.3
ALBUMIN(BCG)	3.86	g/dl	3.5 - 5.2
GLOBULIN(CALCULATED)	2.41	g/dl	2.3 - 3.7
A/G RATIO(CALCULATED)	1.60	Ratio	1.0 - 2.0
UREA(UREASE-GLDH)	23.4	mg/dl	21.0 - 43.0
URIC ACID	4.1	mg/dl	2.6 - 6.0
CREATININE (BLOOD)(ENZYMATIC)	0.63	mg/dl	0.6 - 1.1
BUN(UREASE-GLDH)	10.93	mg/dl	5.0 - 21.0

LIPID PROFILE

CHOLESTROL (TOTAL)(CHOD-PAP)	155.0	mg/dl	0.0 - 200.0
			Desirable blood cholesterol : <200 mg/dl Borderline high blood cholesterol : 200-239 mg/dl High blood cholesterol : >239 mg/dl
TRIGLYCERIDE(GPO-METHOD)	65.8	mg/dl	0 - 161.0

Mrs. Neena Ravi Patel

Prepared by



Dr. Sweta Patel
MD (Pathology)

Verified By

Nr. St. Kabir School, Opp. Raneshwar Temple, Vasna Road, Vadodara-15

Patient Name : MRS. ARUNA NUNNA
Age / Sex : 56Y/Female
IP/Reg.No/UHID : Reg-14544 /UHID14544
Lab No : LA24010993
Referred By : Dr.SAMANVAY HOSPITAL
Bedcategory/Bed :
Mobile No : 9898089762
UHID : UHID14544
Consultant : Mr. Samanvay Hospital
Sponsor : **MEDIWHEEL**
ABHA Address :
Barcode No. : **39224,39225,39226**

Bill No : OPB/1/24/11743
Sample Collected : Nov 23 2024 12:24PM
Sample Received : Nov 23 2024 12:25PM
Report On : Nov 23 2024 12:26PM
Bill Creation Date : Nov 23 2024 12:23PM
Bar Code : 
Reg No : Reg-14544
IPNo :
Passport No. :
Verified On : **Nov 23 2024 12:31PM**
ABHA Num :

Test Name	Results	Units	Biological Reference
-----------	---------	-------	----------------------

			NORMAL : <161 MG/DL HIGH : 161-199 MG/DL HYPERTRIGLYCERIDEMIC : 200-499 MG/DL
HDL CHOLESTEROL(DIRECT METHOD)	62.6	mg/dl	42.0 - 88.0
CHOLESTROL (TOTAL)/HDL RATIO(CALCULATED)	↓ 2.48		3.30 - 4.40
VLDL	13.16		0 - 30.0
LDL CHOLESTEROL(CALCULATED)	92.4		0 - 130.0
LDL/HDL RATIO	1.48		
GAMMA GT(GLUPA C METHOD)	15.4	U/L	0.0 - 58.0

FASTING BLOOD GLUCOSE*

FASTING BLOOD GLUCOSE(FBS)(GOD-POD)	↑ 106.3	mg/dl	74.0 - 100.0
FASTING URINE GLUCOSE	NIL		

IMMUNOLOGY

T3 T4 TSH

TOTAL T3(CHEMILUMINESCENCE / CLIA)	0.94	ng/ml	0.19 - 6.51
TOTAL T4(CHEMILUMINESCENCE / CLIA)	7.66	ug/dl	4.5 - 12.7
TSH(CHEMILUMINESCENCE / CLIA)	0.77	μIU/mL	0.35 - 4.78

Interpretation :

1. TSH results between 4.5 to 15.0 show considerable physiologic and seasonal variation, suggest clinical correlation or repeat testing with fresh sample.
- 2.TSH results between 0.1 to 0.45 requires correlation with patient age and clinical symptoms. As with increasing age, there are marked changes in thyroid hormone production, metabolism and its action resulting in an increase prevalence of sub-clinical thyroid disease.
3. TSH values may be transiently altered because of non- thyroidal illness like severe infections, liver diseases, renal and heart failure, severe burns, trauma and surgery etc.
- 4.Drugs that decreased TSH values e.g. L-dopa, glucocorticoid. Drugs that increase TSH values e.g .Iodine, Lithium and amiodarone.

HEMATOLOGY

CBC WITH ESR

RBCS PARAMETER

HAEMOGLOBIN(SLS METHOD)	13.8	g/dl	13.0 - 17.0
-------------------------	------	------	-------------



Mrs. Neena Ravi Patel

Dr. Sweta Patel
MD (Pathology)

Prepared by

Verified By

Nr. St. Kabir School, Opp. Raneshwar Temple, Vasna Road, Vadodara-15

Patient Name : MRS. ARUNA NUNNA
Age / Sex : 56Y/Female
IP/Reg.No/UHID : Reg-14544 /UHID14544
Lab No : LA24010993
Referred By : Dr.SAMANVAY HOSPITAL
Bedcategory/Bed :
Mobile No : 9898089762
UHID : UHID14544
Consultant : Mr. Samanvay Hospital
Sponsor : **MEDIWHEEL**
ABHA Address :
Barcode No. : **39224,39225,39226**

Bill No : OPB/1/24/11743
Sample Collected : Nov 23 2024 12:24PM
Sample Received : Nov 23 2024 12:25PM
Report On : Nov 23 2024 12:26PM
Bill Creation Date : Nov 23 2024 12:23PM
Bar Code : 
Reg No : Reg-14544
IPNo :
Passport No. :
Verified On : **Nov 23 2024 12:31PM**
ABHA Num :

Test Name	Results	Units	Biological Reference
RBC COUNT(IMPEDENCE)	5.10	10 ⁶ /uL	4.50 - 5.50
PCV (HEAMATOCRIT)(IMPEDENCE)	42.5	%	40.0 - 50.0
MCV(CALCULATED)	83.3	fl	80.0 - 100.0
MCH(CALCULATED)	27.1	pg	27.0 - 33.0
MCHC(CALCULATED)	32.5	g/dl	32.0 - 36.0
RDW-CV(PARTICLE COUNTER(CALCULATED))	12.9	%	11.6 - 14.0
RDW-SD(PARTICLE COUNTER(CALCULATED))	39.9	fl	39 - 46
WBCS PARAMETER			
TOTAL COUNT(FLOW CYTOMETRY)	6580	/uL	4000 - 10000
DLC			
NEUTROPHILS(FLOW CYTOMETRY)	67	%	40 - 70
LYMPHOCYTES(FLOW CYTOMETRY)	24	%	20 - 40
MONOCYTES(FLOW CYTOMETRY)	05	%	2 - 8
EOSINOPHILS(FLOW CYTOMETRY)	04	%	1 - 4
BASOPHILS(FLOW CYTOMETRY)	00	%	0.0 - 1.0
ABSOLUTE NEUTROPHIL COUNT(CALCULATED)	4390.0	10 ³ /uL	2000.0 - 7000.0
ABSOLUTE LYMPHOCYTE COUNT(CALCULATED)	1570.0	10 ³ /uL	1000.0 - 3000.0
ABSOLUTE MONOCYTE COUNT(CALCULATED)	300.0	10 ³ /uL	200.0 - 1000.0
ABSOLUTE EOSINOPHIL COUNT(CALCULATED)	280.0	10 ³ /uL	20.0 - 500.0
PLATELETS PARAMETER			
PLATELET COUNT(IMPEDENCE)	281000	/uL	150000 - 450000
MPV(IMPEDENCE)	11.1	fl	8.0 - 13.0
PDW(IMPEDENCE)	13.2	fl	9.0 - 17.0
ESR	10	mm/hr	0 - 20
BLOOD GROUP RH	"B" POSITIVE		

-----End of the Report-----

Mrs. Neena Ravi Patel

Prepared by



Dr. Sweta Patel
MD (Pathology)

Verified By

Nr. St. Kabir School, Opp. Raneshwar Temple, Vasna Road, Vadodara-15

Patient Name : MRS. ARUNA NUNNA
Age / Sex : 56Y/Female
IP/Reg.No/UHID : Reg-14544 /UHID14544
Lab No : LA24010993
Referred By : Dr.SAMANVAY HOSPITAL
Bedcategory/Bed :
Mobile No : 9898089762
UHID : UHID14544
Consultant : Mr. Samanvay Hospital
Sponsor : **MEDIWHEEL**
ABHA Address :
Barcode No. : **39225**

Bill No : OPB/1/24/11743
Sample Collected : Nov 23 2024 12:24PM
Sample Received : Nov 23 2024 12:25PM
Report On : Nov 23 2024 12:55PM
Bill Creation Date : Nov 23 2024 12:23PM
Bar Code : 
Reg No : Reg-14544
IPNo :
Passport No. :
Verified On : **Nov 23 2024 12:55PM**
ABHA Num :

Test Name

Results

Units

Biological Reference

BIOCHEMISTRY

POST BLOOD GLUCOSE(PP2)

PP2 BLOOD GLUCOSE(GOD-POD)

↑ **210.6**

mg/dl

70.0 - 140.0

PP2 URINE GLUCOSE

POSITITVE(+++)

-----End of the Report-----

Mrs. Neena Ravi Patel

Prepared by



Dr. Sweta Patel
MD (Pathology)

Verified By

Nr. St. Kabir School, Opp. Raneshwar Temple, Vasna Road, Vadodara-15