



सत्यमेव जयते



आधार

भारतीय विशिष्ट पहचान प्राधिकरण

भारत सरकार

Unique Identification Authority of India

Government of India

नामांकन क्रम / Enrollment No.: 1047/28702/47723

To

सौरव कुमार

Saurav Kumar

SI/O. Vinod Kumar

Balbhadrapur

Bhuganiyapur

Bhuganiyapur

Akbarpur Kanpur District

Uttar Pradesh 209101

9986333369

14/12/2015

314834138



MA148341386FT

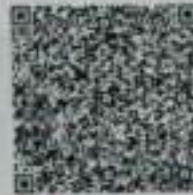

आपका आधार क्रमांक / Your Aadhaar No. :

**5380 2747 7605**

आधार - आम आदमी का अधिकार



भारत सरकार

Government of India



सौरव कुमार

Saurav Kumar

जन्म तिथि / DOB : 22/08/1990

पुरुष / Male



**5380 2747 7605**

आधार - आम आदमी का अधिकार

**Facilities:**

All clinical Biomedical & Hematology Investigations including Bone Marrow Examination  
 VPT, Podiascan & Complete Foot Care (First Time in Purvanchal)  
 All Hormonal Investigation by Chemiluminescent Method  
 Visceral Fat by (AB-140) Ambulatory BP Monitoring  
 CGMS & Insulin Pump Available  
 PFT, 2D-ECHO (Color Doppler), Holter, TMT, Cardiac-3 available  
 VIA, VILI, Colposcopy available  
 Special Endocrinological Investigation Protocols.

ISO 9001:2008 Certified  
 Mobile: 9389994334, 9554572190, 9453837595



# Panacea Pathology

## Clinical Reference Lab

Persistence, Preparedness and Precision  
 EQAS (CMC Vellore Attached) & IQAS System  
 पूर्वांचल की सर्वोत्तम गुणवत्ता वाली पैथोलॉजी

<b>UHID No</b>	:- UD-23240004521	<b>Booking No/Date</b>	:- 81 / 09-Dec-2023 03:18 PM
<b>Patient Name</b>	:- Mr KUMAR SAURAV	<b>Age/Sex</b>	:- 30 Y/M
<b>Father</b>	:-	<b>Reg No</b>	:- 23240004521
<b>Address</b>	:- K-577 WORLD BANK COLONY BARRA KANPUR NAGAR, Kanpur	<b>Mobile No</b>	:- 9986333389
<b>Consultant</b>	:- Dr PALLAVI (MBBS,MD)		

Investigations	Observations	Biological Ref. Interval	Unit
----------------	--------------	--------------------------	------

### BIOCHEMISTRY

#### RFT (RENAL FUNCTION TESTS)

BLOOD UREA	24.0	10.00 - 50.00	mg/dl
SERUM CREATININE	0.90	0.60 - 1.60	mg/dl
URIC ACID	4.98	3.60 - 7.70	mg/dl
ALKALINE PHOSPHATASE	54.0	25.00 - 140.00	U/L
TOTAL PROTIENS	7.5	6.60 - 8.70	g/dl
ALBUMIN	4.2	3.50 - 5.20	gm%
SERUM GLOBULIN	3.3	2.30 - 3.50	g/dl
CALCIUM	9.51	8.80 - 10.20	
PHOSPHORUS	3.62	2.50 - 5.00	
SERUM SODIUM NA+	135.2	135.00 - 155.00	mEq/Ltr
SERUM POTASIMUM K+	4.92	3.60 - 5.50	mEq/Ltr
ICALCIUM	1.11	1.10 - 1.35	mmol/L
SERUM CHLORIDE CL+	103.2	98.00 - 110.00	mEq/Ltr

\* END OF REPORT \*

Consulting Pathologist  
**DR. UMESH KUMAR**  
 MBBS, MD (PATHOLOGIST)  
 MCV Reg. No. 41413

Lab Technician

Timing : 24/7 hrs

This Report is not valid for medico legal purpose

Note: These tests have technical limitations. Clinico-pathological interpretation is necessary. In case of any disparity test may be repeated immediately.

Address : 36/44 FK Kabir Nagar, Durgakund, Varanasi - 221005

Email: [dramishra@gmail.com](mailto:dramishra@gmail.com), [drpallaviojha@gmail.com](mailto:drpallaviojha@gmail.com) Website: [panaceahospital.org](http://panaceahospital.org)



**Facilities:**

All clinical Biomedical & Hematology Investigations including Bone Marrow Examination  
VPT, Podiascan & Complete Foot Care (First Time in Purvanchal)  
All Hormonal Investigation by Chemiluminescent Method  
Visceral Fat by (AB-140) Ambulatory BP Monitoring  
CGMS & Insulin Pump Available  
PFT, 2D-ECHO (Color Doppler), Holter, TMT, Cardiac-3 available  
VIA, VILI, Colposcopy available  
Special Endocrinological Investigation Protocols.

ISO 9001:2008 Certified

Mobile: 9389994334, 9554572190, 9453837595

**Panacea Pathology****Clinical Reference Lab**

Persistence, Preparedness and Precision  
EQAS (CMC Vellore Attached) & IQAS System  
पूर्वाचल की सर्वोत्तम गुणवत्ता वाली पैथोलॉजी

<b>UHID No</b>	:- UD-23240004521	<b>Booking No/Date</b>	:- 81 / 09-Dec-2023 03:18 PM
<b>Patient Name</b>	:- Mr KUMAR SAURAV	<b>Age/Sex</b>	:- 30 Y/M
<b>Father</b>	:-	<b>Reg No</b>	:- 23240004521
<b>Address</b>	:- K-577 WORLD BANK COLONY BARRA KANPUR NAGAR, Kanpur	<b>Mobile No</b>	:- 9986333369
<b>Consultant</b>	:- Dr PALLAVI (MBBS,MD)		

Investigations	Observations	Biological Ref. Interval	Unit
----------------	--------------	--------------------------	------

**HAEMATOLOGY****CBC****HAEMOGLOBIN**

DefaultMethod / Test Machine

14.1 13.00 - 16.00 gm/dl

**TLC**

Methodology / Cam

9,300 4000.00 - 11000.00 Cells/cumm.

**DLC DIFFERENTIAL LEUCOCYTE COUNT**

NEUTROPHILS

67 40.00 - 75.00 %

LYMPHOCYTES

25 20.00 - 45.00 %

EOSINOPHILS

04 1.00 - 6.00 %

MONOCYTES

04 2.00 - 10.00 %

BASOPHILS

00 &lt;1-2 %

**PLATELET COUNT**

2.37 1.50 - 4.10 lacs /cumm

**PCV**

44.0 33.00 - 42.00 %

**RBC**

Methodology / Cam

4.50 4.50 - 5.50 million/cumm

**MCV(MEAN CELL VOLUME)**

97.7 83.00 - 101.00 fl

**MCH(MEAN CELL HAEMOGLOBIN)**

31.3 27.00 - 32.00 pg

**MCHC**

32.1 31.50 - 35.00 gm%

**RDW-CV**

14.6 11.00 - 16.00 %

**RDW-SD**

58.3 37.00 - 57.00 fl

Lab Technician

Timing : 24/7 hrs

  
Consulting Pathologist

Dr. Umesh Kumar  
DR. UMESH KUMAR  
MBBS,MD (PATHOLOGIST)

MCI Reg. No. 41413

This Report is not valid for medico legal purpose

Note: These tests have technical limitations. Clinico-pathological interpretation is necessary. In case of any disparity test may be repeated immediately.

Address : 36/44 FK Kabir Nagar, Durgakund, Varanasi - 221005

Email: [dramishra@gmail.com](mailto:dramishra@gmail.com), [drpallaviojha@gmail.com](mailto:drpallaviojha@gmail.com) Website: [panaceahospital.org](http://panaceahospital.org)

**Facilities:**

All clinical Biomedical & Hematology Investigations including Bone Marrow Examination  
 VPT, Podiascan & Complete Foot Care (First Time in Purvanchal)  
 All Hormonal Investigation by Chemiluminescent Method  
 Visceral Fat by (AB-140) Ambulatory BP Monitoring  
 CGMS & Insulin Pump Available  
 PFT, 2D-ECHO (Color Doppler), Holter, TMT, Cardiac-3 available  
 VIA, VILI, Colposcopy available  
 Special Endocrinological Investigation Protocols.

ISO 9001:2008 Certified  
 Mobile: 9389994334, 9554572190, 9453837595



# Panacea Pathology

## Clinical Reference Lab

Persistence, Preparedness and Precision  
 EQAS (CMC Vellore Attached) & IQAS System  
 पूर्वांचल की सर्वोत्तम गुणवत्ता वाली पैथोलॉजी

<b>UHID No</b>	:- UD-23240004521	<b>Booking No/Date</b>	:- 81 / 09-Dec-2023 03:18 PM
<b>Patient Name</b>	:- Mr KUMAR SAURAV	<b>Age/Sex</b>	:- 30 Y/M
<b>Father</b>	:-	<b>Reg No</b>	:- 23240004521
<b>Address</b>	:- K-577 WORLD BANK COLONY BARRA KANPUR NAGAR , Kanpur	<b>Mobile No</b>	:- 9986333369
<b>Consultant</b>	:- Dr PALLAVI (MBBS,MD)		

Investigations	Observations	Biological Ref. Interval	Unit
----------------	--------------	--------------------------	------

### URINE EXAMINATION

#### URINE ROUTINE EXAMINATION

##### PHYSICAL EXAMINATION

QUANTITY	25		ml
COLOR <small>Methodology</small>	STRAW	CLEAR YELLOW	
APPEARANCE <small>Default Method</small>	CLEAR	CLEAR	

##### CHEMICAL EXAMINATION

SPECIFIC GRAVITY	1.010	1.01 - 1.03	
PH	6.0	4.60 - 8.00	
GLUCOSE	NIL	60.00 - 100.00	mg/dl
PROTEIN-	NIL		

##### MICROSCOPIC EXAMINATION

PUS CELLS	01-02	2.00 - 3.00	/HPF
RBCS ( RED BLOOD CELLS)	NIL	4.50 - 5.50	/HPF
EPITHELIAL CELLS	NIL		/HPF
CASTS	ABSENT	ABSENT	
CRYSTALS	ABSENT	ABSENT	

Lab Technician

Consulting Pathologist

Dr. Umesh Kumar  
**DR. UMESH KUMAR**  
 MBBS,MD (PATHOLOGIST)

MCI Reg. No. 41413

Timing : 24/7 hrs

This Report is not valid for medico legal purpose

Note: These tests have technical limitations. Clinico-pathological interpretation is necessary. In case of any disparity test may be repeated immediately.

Address : 36/44 FK Kabir Nagar, Durgakund, Varanasi – 221005

Email: [dramishra@gmail.com](mailto:dramishra@gmail.com), [drpallaviojha@gmail.com](mailto:drpallaviojha@gmail.com) Website: [panaceahospital.org](http://panaceahospital.org)



**Facilities:**

All clinical Biomedical & Hematology Investigations including Bone Marrow Examination  
VPT, Podiascan & Complete Foot Care (First Time in Purvanchal)  
All Hormonal Investigation by Chemiluminescent Method  
Visceral Fat by (AB-140) Ambulatory BP Monitoring  
CGMS & Insulin Pump Available  
PFT, 2D-ECHO (Color Doppler), Holter, TMT, Cardiac-3 available  
VIA, VILI, Colposcopy available  
Special Endocrinological Investigation Protocols.

ISO 9001:2008 Certified  
Mobile: 9389994334, 9554572190, 9453837595



# Panacea Pathology

## Clinical Reference Lab

Persistence, Preparedness and Precision  
EQAS (CMC Vellore Attached) & IQAS System  
पूर्वांचल की सर्वोत्तम गुणवत्ता वाली पैथोलॉजी

<b>UHID No</b>	:- UD-23240004521	<b>Booking No/Date</b>	:- 81 / 09-Dec-2023 03:18 PM
<b>Patient Name</b>	:- Mr KUMAR SAURAV	<b>Age/Sex</b>	:- 30 Y/M
<b>Father</b>	:-	<b>Reg No</b>	:- 23240004521
<b>Address</b>	:- K-577 WORLD BANK COLONY BARRA KANPUR NAGAR, Kanpur	<b>Mobile No</b>	:- 9986333369
<b>Consultant</b>	:- Dr PALLAVI (MBBS,MD)		

Investigations	Observations	Biological Ref. Interval	Unit
----------------	--------------	--------------------------	------

### HAEMATOLOGY

#### BLOOD GROUP ABO & RH FACTOR

BLOOD GROUP	"B"		
RH FACTOR	POSITIVE		
<b>HBA1C -(BY GOLD STANDARD METHOD :HPLC)</b>	6.2	Normal: 4.0 - 5.4 Prediabetic : 5.5 -6.3 Diabetes mellitus :- 6.4	%
<b>ESR</b>	12.0	0.00 - 15.00	mm at 1 hr

### BIOCHEMISTRY

#### PPBS(POST PRANDIAL BLOOD SUGAR)

POST PRANDIAL BLOOD GLUCOSE(2 HR AFTER MEAL)	157.0	110.00 - 150.00	mg/dl
IGT(2 HR 75GM GLUCOSE)	-	140.00 - 199.00	mg/dl
DIABETES	-	upto200	mg/dl
TARGET IN DM	-	80.00 - 130.00	mg/dl

### BIOCHEMISTRY

#### LIPID PROFILE

TOTAL CHOLESTROL	154.0	Desirable :- < 200 mg/dL Borderline :- 200 - 239 mg/dL High :- > 240mg/dL	mg/dl
TRIGLYCERIDES	173.0	35.00 - 160.00	mg/dl
HDL CHOLESTROL	41.0	35.30 - 79.50	mg/dl

Lab Technician

Timing : 24/7 hrs

Consulting Pathologist

Dr. Umesh Kumar  
MBBS,MD (PATHOLOGIST)  
MCI Reg. No. 41413

This Report is not valid for medico legal purpose

Note: These tests have technical limitations. Clinico-pathological interpretation is necessary. In case of any disparity test may be repeated immediately.

Address : 36/44 FK Kabir Nagar, Durgakund, Varanasi - 221005

Email: [dramishra@gmail.com](mailto:dramishra@gmail.com), [drpallaviojha@gmail.com](mailto:drpallaviojha@gmail.com) Website: [panaceahospital.org](http://panaceahospital.org)

**Facilities:**

All clinical Biomedical & Hematology Investigations including Bone Marrow Examination  
VPT, Podiascan & Complete Foot Care (First Time in Purvanchal)  
All Hormonal Investigation by Chemiluminescent Method  
Visceral Fat by (AB-140) Ambulatory BP Monitoring  
CGMS & Insulin Pump Available  
PFT, 2D-ECHO (Color Doppler), Holter, TMT, Cardiac-3 available  
VIA, VILI, Colposcopy available  
Special Endocrinological Investigation Protocols.

ISO 9001:2008 Certified

Mobile: 9389994334, 9554572190, 9453837595

**Panacea Pathology****Clinical Reference Lab**

Persistence, Preparedness and Precision  
EQAS (CMC Vellore Attached) & IQAS System  
पूर्वांचल की सर्वोत्तम गुणवत्ता वाली पैथोलॉजी

**UHID No** :- UD-23240004521  
**Booking No/Date** :- 81 / 09-Dec-2023 03:18 PM  
**Patient Name** :- Mr KUMAR SAURAV  
**Age/Sex** :- 30 Y/M  
**Father** :-  
**Reg No** :- 23240004521  
**Address** :- K-577 WORLD BANK COLONY BARRA  
KANPUR NAGAR, Kanpur  
**Mobile No** :- 9986333369  
**Consultant** :- Dr PALLAVI (MBBS,MD)

Investigations	Observations	Biological Ref. Interval	Unit
LDL CHOLESTROL	78.6	&lt;130	mg/dl
VLDL	34.60	&lt;40	mg/dl
CHOLESTROL/ HDL RATIO	3.76	&lt;3.0 LOW RISK, 3.0-5.0 AVG RISK, &gt;5.0 HIGH RISK	ratio
LDL/HDL RATIO	1.92	&lt;3	ratio
<b>YGGT</b>	19.3	10.00 - 50.00	U/L
<b>S.CREATININE</b>	0.90	0.60 - 1.40	mg/dl
<b>LFT (LIVER FUNCTION TESTS)</b>			
TOTAL BILIRUBIN	0.67	0.00 - 1.20	mg/dl
DIRECT BILIRUBIN	0.24	0.00 - 0.30	
INDIRECT BILIRUBIN	0.43	0.20 - 0.70	mg/dl
SGOT	20.0	2.00 - 31.00	U/L
SGPT	19.0	10.00 - 45.00	U/L
ALKALINE PHOSPHATASE	54.0	25.00 - 140.00	U/L
TOTAL PROTIENS	7.5	6.60 - 8.70	g/dl
ALBUMIN	4.2	3.50 - 5.20	gm%
GLOBULIN	3.3	1.50 - 3.60	gms/dl
A/G RATIO	1.27	2:1	RATIO

Lab Technician

Timing : 24/7 hrs

*Umesh Kumar*  
Consulting Pathologist  
Dr. Umesh Kumar  
MBBS, MD (PATHOLOGIST)  
MCI Reg. No. 41413

This Report is not valid for medico legal purpose

Note: These tests have technical limitations. Clinico-pathological interpretation is necessary. In case of any disparity test may be repeated immediately.

Address : 36/44 FK Kabir Nagar, Durgakund, Varanasi - 221005

Email: [dramishra@gmail.com](mailto:dramishra@gmail.com), [drpallaviojha@gmail.com](mailto:drpallaviojha@gmail.com) Website: [panaceahospital.org](http://panaceahospital.org)



**Facilities:**

All clinical Biomedical & Hematology Investigations including Bone Marrow Examination  
 VPT, Podiascan & Complete Foot Care (First Time in Purvanchal)  
 All Hormonal Investigation by Chemiluminescent Method  
 Visceral Fat by (AB-140) Ambulatory BP Monitoring  
 CGMS & Insulin Pump Available  
 PFT, 2D-ECHO (Color Doppler), Holter, TMT, Cardiac-3 available  
 VIA, VILI, Colposcopy available  
 Special Endocrinological Investigation Protocols.

ISO 9001:2008 Certified

Mobile: 9389994334, 9554572190, 9453837595

**Panacea Pathology****Clinical Reference Lab**

Persistence, Preparedness and Precision  
 EQAS (CMC Vellore Attached) & IQAS System  
 पूर्वांचल की सर्वोत्तम गुणवत्ता वाली पैथोलॉजी

<b>UHID No</b>	:- UD-23240004521	<b>Booking No/Date</b>	:- 81 / 09-Dec-2023 03:18 PM
<b>Patient Name</b>	:- Mr KUMAR SAURAV	<b>Age/Sex</b>	:- 30 Y/M
<b>Father</b>	:-	<b>Reg No</b>	:- 23240004521
<b>Address</b>	:- K-577 WORLD BANK COLONY BARRA KANPUR NAGAR, Kanpur	<b>Mobile No</b>	:- 9986333369
<b>Consultant</b>	:- Dr PALLAVI (MBBS,MD)		

Investigations	Observations	Biological Ref. Interval	Unit
<b><u>IMMUNOLOGY</u></b>			
<b>THYROID PROFILE (T3,T4,TSH)</b>			
T3	0.79	0.60 - 1.81	ng/ml
T4	4.78	4.50 - 10.90	ug/dl
TSH	3.52	0.39 - 6.10	uIU/mL
<b><u>BIOCHEMISTRY</u></b>			
<b>BLOOD UREA NITROGEN</b>	12.0	6.00 - 21.00	mg/dl
<b><u>BIOCHEMISTRY</u></b>			
<b>BLOOD SUGAR FASTING</b>			
GLUCOSE	121.0	60.00 - 100.00	mg/dl
PRE-DIABETICS(IMPAIRED FASTING TOLER)	-	100.00 - 125.00	mg/dl
DIABETICS	-	upto 126	mg/dl
TARGET IN DM	-	80.00 - 130.00	mg/dl

\* END OF REPORT \*

Consulting Pathologist

Dr. Umesh Kumar  
**DR. UMESH KUMAR**  
 M.B. Pathologist  
 MBBS,MD (PATHOLOGIST)

MCI Reg. No. 41413

Lab Technician

Timing : 24/7 hrs

This Report is not valid for medico legal purpose

Note: These tests have technical limitations. Clinico-pathological interpretation is necessary. In case of any disparity test may be repeated immediately.

Address : 36/44 FK Kabir Nagar, Durgakund, Varanasi - 221005

Email: [drumishra@gmail.com](mailto:drumishra@gmail.com), [drpallaviojha@gmail.com](mailto:drpallaviojha@gmail.com) Website: [panaceahospital.org](http://panaceahospital.org)

**Facilities:**

All clinical Biomedical & Hematology Investigations  
 including Bone Marrow Examination  
 VPT, Podiascan & Complete Foot Care (First Time in Purvanchal)  
 All Hormonal Investigation by Chemiluminescent Method  
 Visceral Fat by (AB-140) Ambulatory BP Monitoring  
 CGMS & Insulin Pump Available  
 PFT, 2D-ECHO (Color Doppler), Holter, TMT, Cardiac-3 available  
 VIA, VILI, Colposcopy available  
 Special Endocrinological Investigation Protocols.

ISO 9001:2008 Certified

Mobile: 9389994334, 9554572190, 9453837595

**Panacea Pathology****Clinical Reference Lab**

Persistence, Preparedness and Precision  
 EQAS (CMC Vellore Attached) & IQAS System  
 पूर्वांचल की सर्वोत्तम गुणवत्ता वाली पैथोलॉजी

<b>UHID No</b>	:-- UD-23240004521	<b>Booking No/Date</b>	:-- 81 / 09-Dec-2023 03:18 PM
<b>Patient Name</b>	:-- Mr KUMAR SAURAV	<b>Age/Sex</b>	:-- 30 Y/M
<b>Father</b>	:--	<b>Reg No</b>	:-- 23240004521
<b>Address</b>	:-- K-577 WORLD BANK COLONY BARRA KANPUR NAGAR, Kanpur	<b>Mobile No</b>	:-- 9986333369
<b>Consultant</b>	:-- Dr PALLAVI (MBBS,MD)		

Investigations

Observations

Biological Ref. Interval

Unit

**PARASITOLOGY****STOOL ROUTINE****GROSS EXAMINATON**

COLOR <i>Methodology</i>	YELLOW	CLEAR YELLOW	
CONSISTANCY	NORMAL		
BLOOD	ABSENT		
MUCUS	ABSENT		

**MICROSCOPIC EXAMINATON**

OVA OR EGGS OF HELMINTHS	ABSENT		
CYST OF PROTOZOA	ABSENT		
PUS CELLS	02-03	2.00 - 3.00	/HPF
RBC <i>Methodology / Count</i>	NIL	3.50 - 4.50	million/cumm

\* END OF REPORT \*

Consulting Pathologist  
**DR. UMESH KUMAR**  
 MBBS, MD (PATHOLOGIST)  
 MC (Reg Pathology)

Lab Technician

Timing : 24/7 hrs

This Report is not valid for medico legal purpose

Note: These tests have technical limitations. Clinico-pathological interpretation is necessary. In case of any disparity test may be repeated immediately.

Address : 36/44 FK Kabir Nagar, Durgakund, Varanasi - 221005

Email: [dramishra@gmail.com](mailto:dramishra@gmail.com), [drpallaviojha@gmail.com](mailto:drpallaviojha@gmail.com) Website: [panaceahospital.org](http://panaceahospital.org)



2023-12-09 12:19

10mm/mV

10mm/mV

10mm/mV

10mm/mV

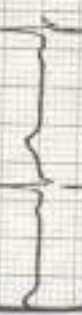

ID :  
Name : Saurabh  
Sex : M  
Height : 175  
SYS :  
DIA :

Age : 30  
Weight : 95 kg

\*\*Report need physician confirm\*\*

<< Conclusions >>

Normal Sinus Rhythm,  
Cardiac electric axis normal;

HR [bpm] : 78  
PR Interval [ms] : 139  
P Duration [ms] : 94  
QRS Duration [ms] : 86  
T Duration [ms] : 173  
QT/QTc [ms] : 355/405  
P/QRS/T Axis [deg] : 60.7/37.0/23.0  
R (V5) /S (V1) [mV] : 1.24/0.59  
R (V5) +S (V1) [mV] : 1.83

*Pallavi*

DR. Pallavi Misra  
MBBS, MD(GENERAL MEDICINE)  
MCI Reg. No.52033  
Physician

25mm/s

AUTO 10mm/mV



10mm/mV

aVR

aVL

aVF

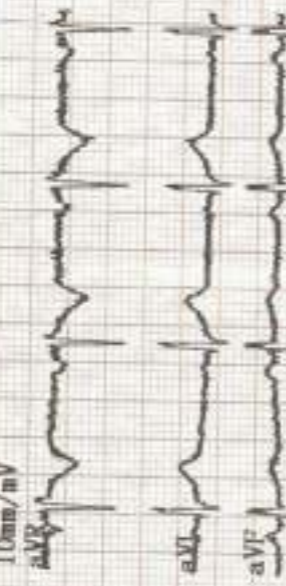

10mm/mV

V1

V2

V3

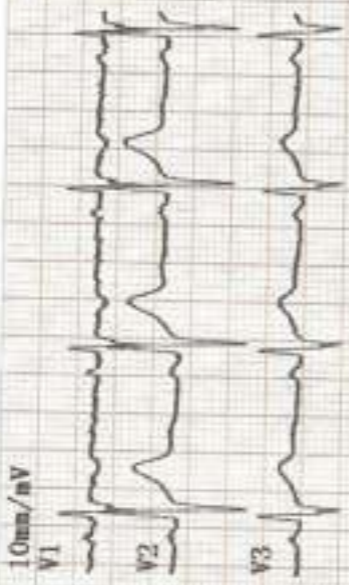

5mm/mV

V4

V5

V6

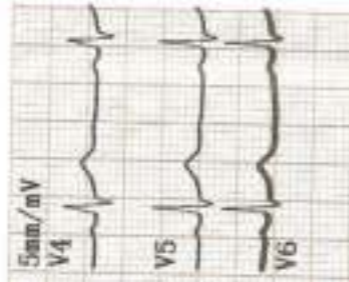

V5 10mm/mV



25mm/s 0.05-150Hz





बैंक ऑफ बड़ौदा  
Bank of Baroda



नाम : श्री कुमार सौरव  
Name : Mr. Kumar Saurav  
E.C.No : 170860

जारीकर्ता अधिकारी  
Issuing Authority

धारक के हस्ताक्षर  
Signature of Holder



# PANACEA HOSPITAL

B 36/44 F.K KABIR NAGAR, DURGAKUND  
TOLLFREE NO-18001233070. Whatsapp No - 8795832852  
www.paire.org  
panaceaquery@gmail.com|panceahospital@gmail.com



## OP Slip

Print Date : 09-Dec-2023 09:43AM



UHID No :- UD-23240004521	OP No :- OP-23240014472	OP Date :- 09 Dec 2023 9:43AM
Patient Name :- Mr KUMAR SAURAV	Age/Sex :- 30 Y/Male	Mobile No :- 9986333369
Father :-	Department :- GENERAL MEDICINE	
Pay Type :- Cash	Consultant :- Dr ASHUTOSH MISHRA (MBBS MD IMS BHU,MD)	
Token No :- NOR - 1	Paid/Bal :- 0.00 /630.00	
Patient Type :- Normal		
Address :- K-577 WORLD BANK COLONY BARRA KANPUR NAGAR,Kanpur		

BP :- 120/80  
 height :- 175  
 Weight (kg) :- 95  
 BMI :- 31.02  
 NC - 39  
 PR - 104  
 SPO<sub>2</sub> - 98%  
 WC - 108  
 ch - 46  
 RBS 91

Rx

Δ viral illness

Rx

Diet & Exercise p/dy

Tab Azax (500) OD x 5 days  
 Tab Win (650) TDS x 2 days  
 0-0-0

*Ashutosh*

DR. ASHUTOSH MISHRA  
MBBS, MD (GENERAL MEDICINE)  
MCI, Reg. No. 45695

Printed By : Ms. RENUKA  
Created By : Ms. RENUKA





# PANACEA HOSPITAL

B 36/44 F.K KABIR NAGAR, DURGAKUND  
TOLLFREE NO-18001233070. Whatsapp No - 8795832852  
www.pire.org  
panaceaquery@gmail.com | panaceahospital@gmail.com



## OP Slip

Print Date : 09-Dec-2023 12:27PM



<b>UHID No</b> :- UD-23240004521	<b>OP No</b> :- OP-23240014503	<b>OP Date</b> :- 09 Dec 2023 12:27PM
<b>Patient Name</b> :- Mr KUMAR SAURAV	<b>Age/Sex</b> :- 30 Y/Male	<b>Mobile No</b> :- 9986333369
<b>Father</b> :-	<b>Department</b> :- DENTAL	
<b>Pay Type</b> :- Cr	<b>Consultant</b> :- Dr MAYANK MISHRA (BDS,FD5)	
<b>Token No</b> :- NOR. - 5	<b>Paid</b> :- 0.00	
<b>Patient Type</b> :- Normal		
<b>Address</b> :- K-577 WORLD BANK COLONY BARRA KANPUR NAGAR, Kanpur		

BP :- 130/100  
 height :- 175  
 Weight (kg) :- 25  
 BMI :-

NC - 39  
 WC - 108  
 ch - 46  
 SpO2 - 94  
 PR - 37  
 RBS - 21

Rx

full mouth examination done.

Dr. Mayank  
 Mishra

Printed By : Mr NITIN YADAV  
 Created By : Mr NITIN YADAV



# PANACEA HOSPITAL

B 36/44 F.K KABIR NAGAR, DURGAKUND  
TOLLFREE NO-18001233070. Whatsapp No - 8795832852  
www.pire.org  
panaceaquery@gmail.com|panceahospital@gmail.com



## OP Slip

Print Date : 09-Dec-2023 09:51AM



<b>UHID No</b>	:- UD-23240004521	<b>OP No</b>	:- OP-23240014472	<b>OP Date</b>	:- 09 Dec 2023 9:43AM
<b>Patient Name</b>	:- Mr KUMAR SAURAV	<b>Age/Sex</b>	:- 30 Y/Male	<b>Mobile No</b>	:- 9986333369
<b>Father</b>	:-	<b>Department</b>	:- OPHTHALMOLOGY		
<b>Pay Type</b>	:- Cash	<b>Consultant</b>	:- Dr Santosh Verma (MBBS,MS)		
<b>Token No</b>	:- NOR. - 1	<b>Paid/Bal</b>	:- 0.00 /630.00		
<b>Patient Type</b>	:- Normal				
<b>Address</b>	:- K-577 WORLD BANK COLONY BARRA KANPUR NAGAR,Kanpur				

BP 130/100  
 height :- 175  
 Weight (kg) :- 95  
 BMI :- 39  
 NC 39  
 WC 108  
 CH 46  
 SP2 98  
 PR 107  
 RBS 91

### Rx

VA < 6/6 (X)  
 6/6 (X)  
 NV < N/6 (X)  
 N/6 (X)

Locally B/E

↳ Lubstone ultra- Q10  
0000

Orally

↳ 2 Forte plus - OD  
0 - 10 days.

Printed By : Ms. RENUKA  
Created By : Ms. RENUKA

**Dr. SANTOSH VERMA**  
 MBBS, MS (Ophthalmologist)  
 MCI Reg. No. 09-34327



# Peacea Hospital

Care Organisation

AY I HELP YOU

 **GPS Map Camera**

**Varanasi, Uttar Pradesh, India**

44-B3, Durgakund, Bhelupur, Varanasi, Uttar Pradesh  
221001, India

Lat 25.289241°

Long 82.993319°

09/12/23 09:30 AM GMT +05:30

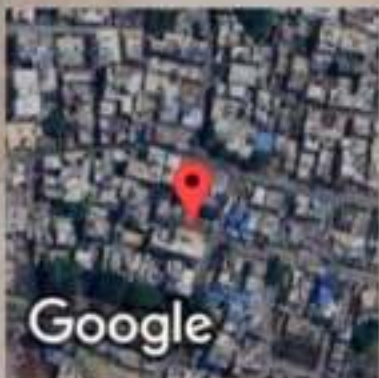

Google

# PANACEA HOSPITAL

**KUMAR SAURAV (30 M)**

Protocol: Bruce

Exec Time : 0 m 0 s

ID: 190

Stage: Supine

Stage Time : 0 m 12 s

Date: 09-Dec-23

Speed: 0 mph

**HR: 93 bpm**

B.P: 120 / 80

Grade: 0 %

(THR: 171 bpm)

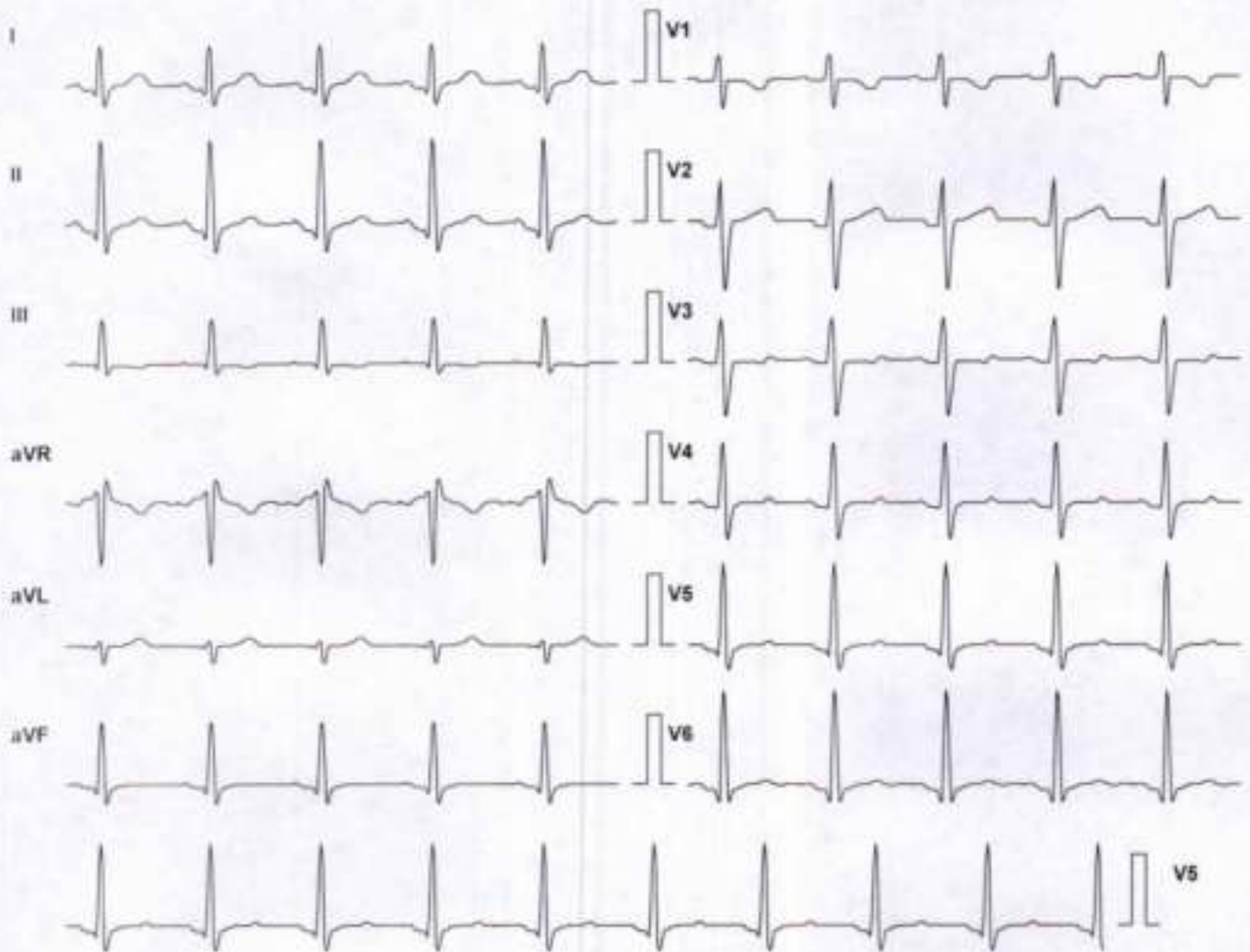

Lead	ST Level (mm)	ST Slope (mV/s)
I	0.6	0.7
II	0.6	1.1
III	-0.2	0.0
aVR	-0.8	-1.1
aVL	0.0	0.0
aVF	0.2	0.4
V1	0.0	0.0
V2	1.1	0.4
V3	0.2	0.0
V4	0.6	0.7
V5	0.8	1.1
V6	0.6	0.7

Chart Speed: 25 mm/sec  
Schiller Spandax V 4 51

Filter: 35 Hz  
Iso = R - 60 ms J = R + 60 ms

Mains Filt: ON  
Post J = J + 60 ms

Amp: 10 mm  
Linked Median

*Pallavi*

**DR. Pallavi Misra**  
MBBS, MD(GENERAL MEDICINE)  
MCI Reg. No.52033



# PANACEA HOSPITAL

**KUMAR SAURAV (30 M)**

Protocol: Bruce

Exec Time : 0 m 0 s

ID: 190

Stage: Standing

Stage Time : 0 m 17 s

Date: 09-Dec-23

Speed: 0 mph

**HR: 93 bpm**

B.P: 120 / 80

Grade: 0 %

(THR: 171 bpm)

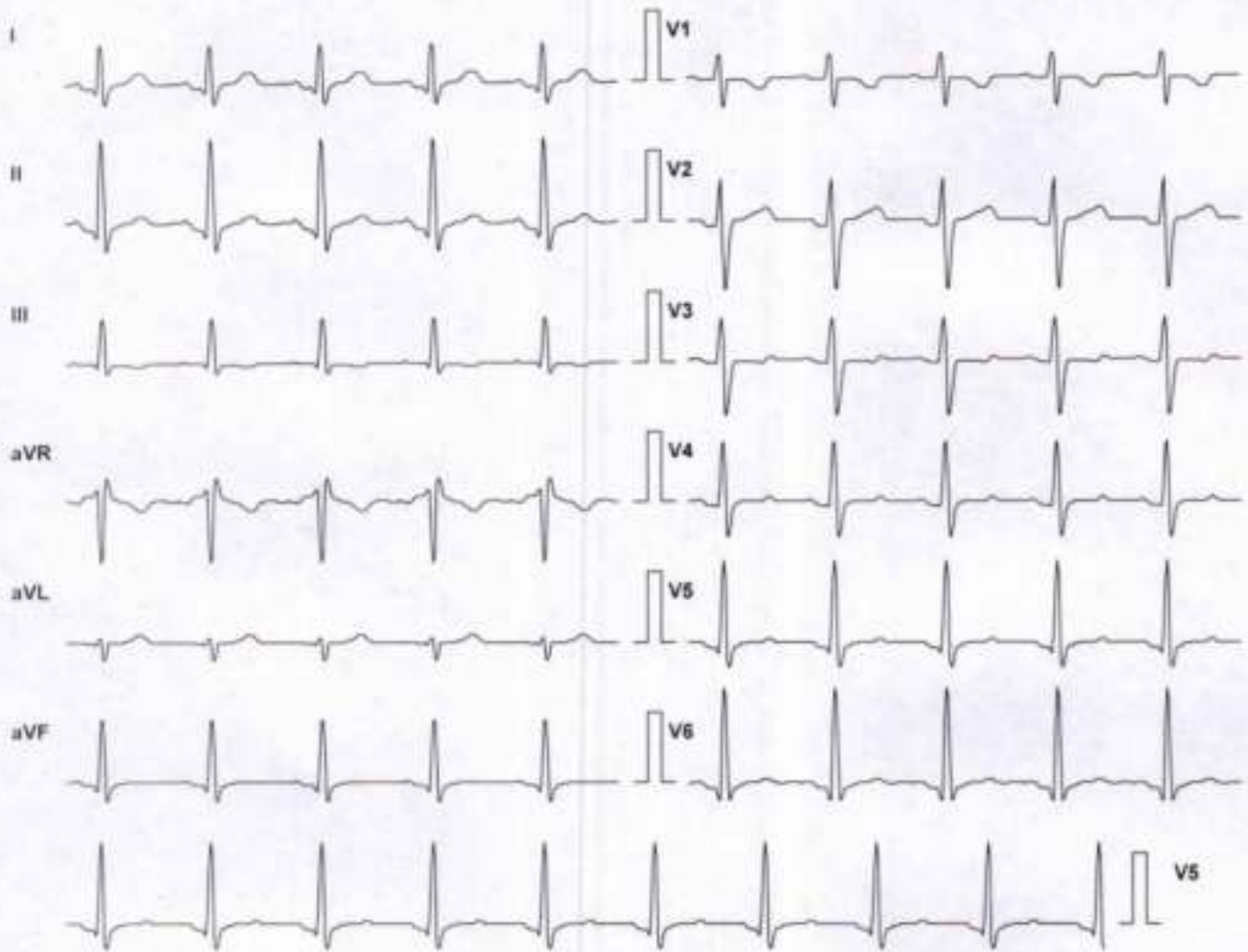

Lead	ST Level (mm)	ST Slope (mV/s)
I	0.6	0.7
II	0.6	1.1
III	-0.2	0.0
aVR	-0.8	-1.1
aVL	0.0	0.0
aVF	0.2	0.4
V1	0.0	0.0
V2	1.1	0.4
V3	0.2	0.0
V4	0.6	0.7
V5	0.8	1.1
V6	0.6	0.7

Chart Speed: 25 mm/sec  
Schiller Spandan V 4.51

Filter: 35 Hz  
Iso = R - 60 ms J = R + 60 ms

Mains Filtr: ON  
Post J = J + 60 ms

Amp: 10 mm  
Linked Median

*Pallavi*

**DR. Pallavi Misra**  
MBBS, MD(GENERAL MEDICINE)  
MCI Reg. No.52033

# PANACEA HOSPITAL

**KUMAR SAURAV (30 M)**

Protocol: Bruce

Exec Time : 0 m 0 s

ID: 190

Stage: Hyperventilation

Stage Time : 0 m 4 s

Date: 09-Dec-23

Speed: 0 mph

**HR: 86 bpm**

B.P: 120 / 80

Grade: 0 %

(THR: 171 bpm)

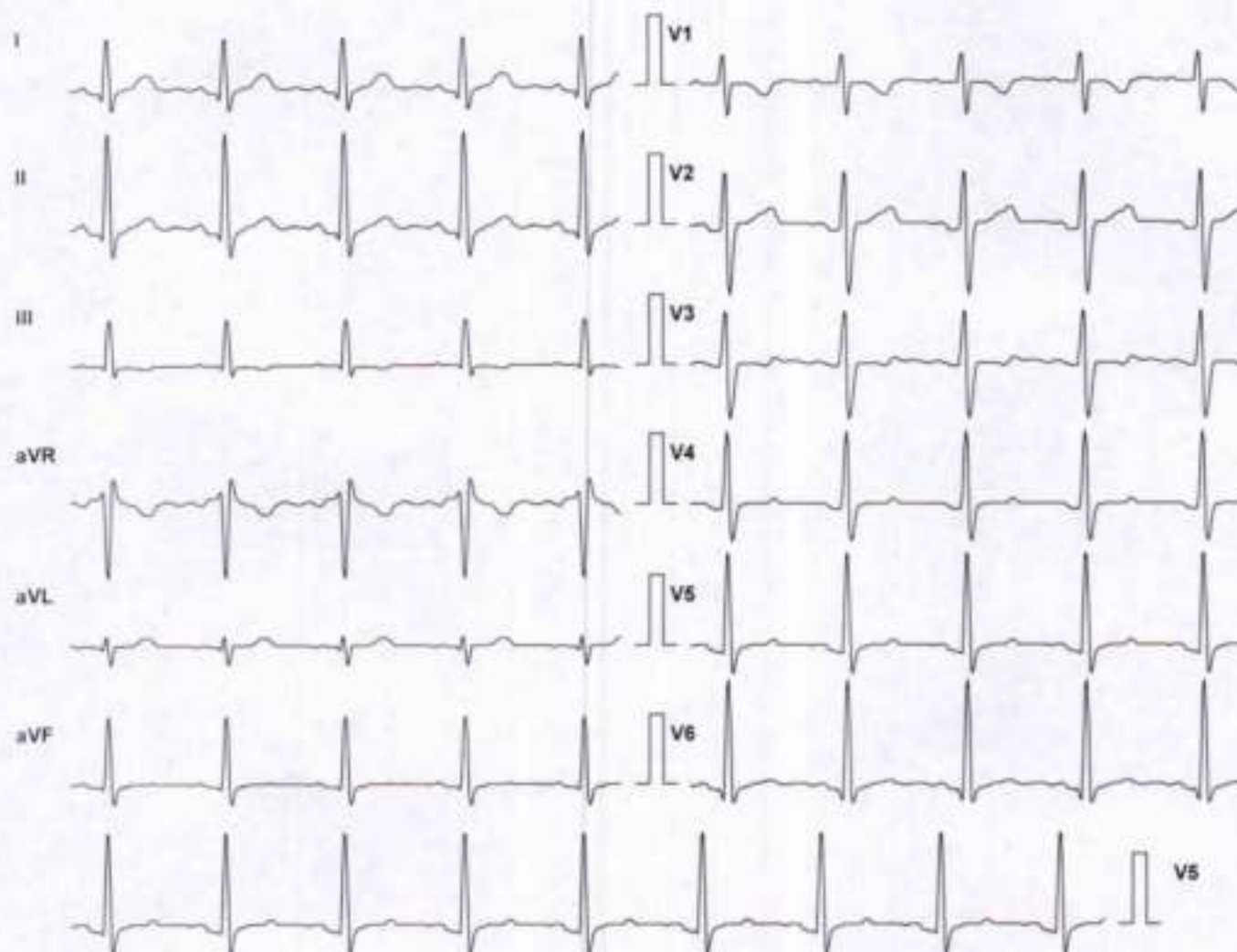

Lead	ST Level (mm)	ST Slope (mV/s)
I	0.8	0.7
II	0.8	1.1
III	0.0	0.0
aVR	-0.8	-1.1
aVL	0.2	0.0
aVF	0.4	0.7
V1	0.0	0.0
V2	1.3	0.4
V3	0.4	0.0
V4	0.8	0.7
V5	1.1	1.1
V6	0.6	1.1

Chart Speed: 25 mm/sec  
Schiller Spandan V4.51

Filter: 35 Hz  
Iso = R - 60 ms J = R + 60 ms

Mains Filt: ON  
Post J = J + 60 ms

Amp: 10 mm  
Linked Median

*Pallavi*

**DR. Pallavi Misra**  
MBS, MD(GENERAL MEDICINE)  
MCI Reg. No.52033



# PANACEA HOSPITAL

**KUMAR SAURAV (30 M)**

Protocol: Bruce

Exec Time : 2 m 54 s

ID: 190

Stage: 1

Stage Time : 2 m 54 s

Date: 09-Dec-23

Speed: 1.7 mph

**HR: 115 bpm**

B.P: 130 / 90

Grade: 10 %

(THR: 171 bpm)

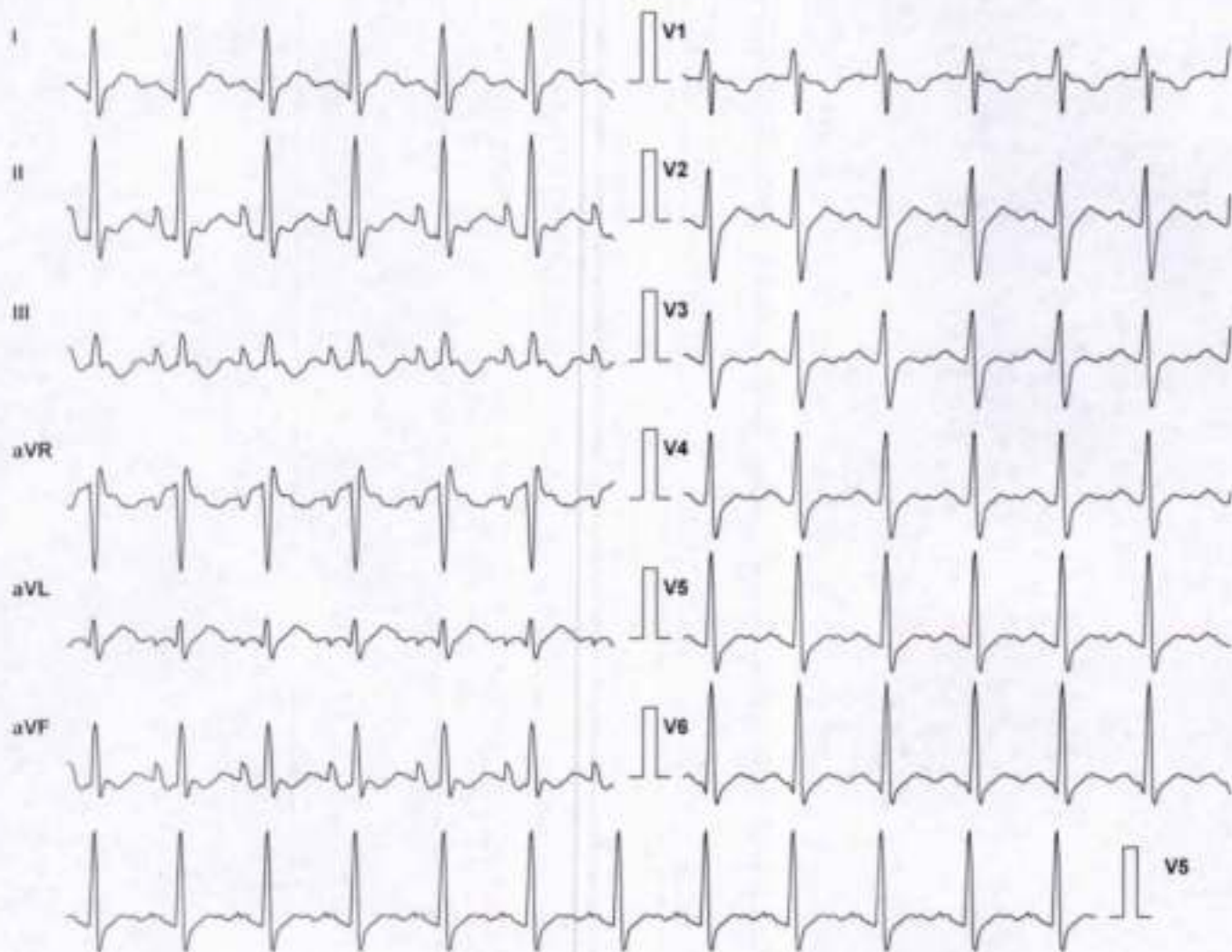

Lead	ST Level (mm)	ST Slope (mV/s)
I	1.5	1.4
II	0.6	-0.7
III	-1.3	-2.8
aVR	-1.3	-0.7
aVL	1.3	2.1
aVF	-0.4	-1.8
V1	-0.4	0.0
V2	1.7	2.5
V3	0.6	1.4
V4	0.8	2.1
V5	0.8	2.5
V6	0.6	2.5

Chart Speed: 25 mm/sec  
Schiller Spandax V4.51

Filter: 35 Hz  
Iso = R - 60 ms J = R + 60 ms

Mains Filt: ON  
Post J = J + 60 ms

Amp: 10 mm  
Linked Median

*Pallavi*

**DR. Pallavi Misra**  
MBBS, MD(GENERAL MEDICINE)  
MCI Reg. No.52033

# PANACEA HOSPITAL

**KUMAR SAURAV (30 M)**

Protocol: Bruce

Exec Time : 5 m 54 s

ID: 190

Stage: 2

Stage Time : 2 m 54 s

Date: 09-Dec-23

Speed: 2.5 mph

**HR: 142 bpm**

B.P: 130 / 90

Grade: 12 %

(THR: 171 bpm)

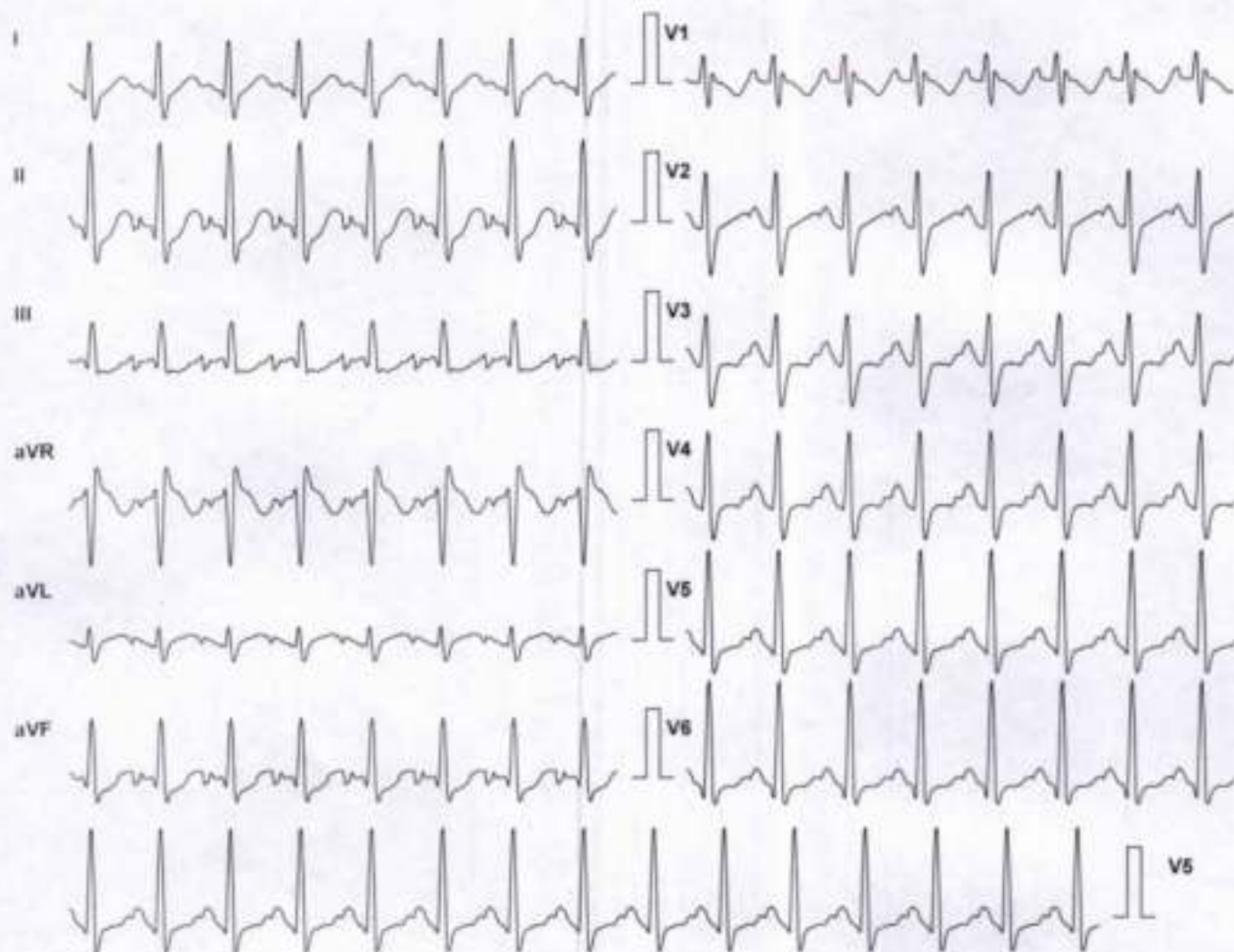

Lead	ST Level (mm)	ST Slope (mV/s)
I	0.6	1.8
II	-0.6	2.5
III	-1.5	0.4
aVR	-0.2	-2.5
aVL	1.3	0.7
aVF	-1.1	1.4
V1	-0.8	-1.4
V2	1.1	1.8
V3	0.4	0.4
V4	0.2	1.1
V5	0.0	1.1
V6	-0.2	0.7

Chart Speed: 25 mm/sec

Schiller Spandax V4 51

Filter: 35 Hz

iso = R - 60 ms J = R + 60 ms

Mains Filt: ON

Post J = J + 60 ms

Amp: 10 mm

Linked Median

*Pallavi*

**DR. Pallavi Misra**  
 MBBS, MD(GENERAL MEDICINE),  
 MCI Reg. No.52033



# PANACEA HOSPITAL

**KUMAR SAURAV (30 M)**

Protocol: Bruce

Exec Time : 7 m 44 s

ID: 190

Stage: Peak Ex

Stage Time : 1 m 44 s

Date: 09-Dec-23

Speed: 3.4 mph

**HR: 177 bpm**

B.P: 130 / 90

Grade: 14 %

(THR: 171 bpm)

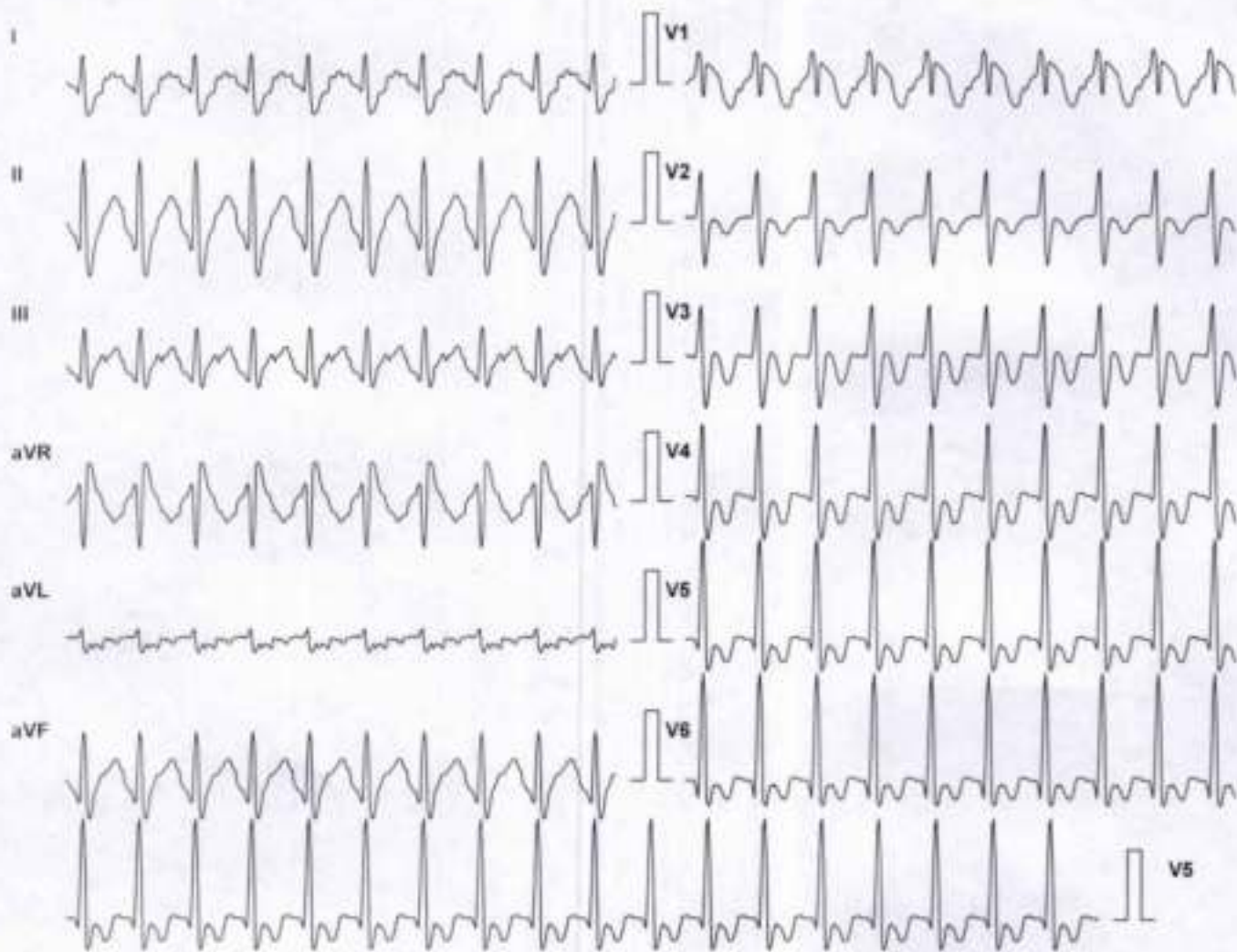

Lead	ST Level (mm)	ST Slope (mV/s)
I	1.3	4.6
II	2.8	2.5
III	1.3	0.7
aVR	-2.1	-5.3
aVL	0.0	1.4
aVF	1.9	3.2
V1	-2.8	-1.4
V2	-2.1	-2.8
V3	-3.4	0.4
V4	-3.4	-5.3
V5	-3.0	-4.6
V6	-2.1	-2.8

Chart Speed: 25 mm/sec  
Schiller Spandan V4.51

Filter: 35 Hz  
Ito = R - 60 ms J = R + 60 ms

Mains Fil: ON  
Post J = J + 60 ms

Amp: 10 mm  
Linked Median

*Pallavi*

**DR. Pallavi Misra**  
MBBS, MD(GENERAL MEDICINE)  
MCI Reg. No.52033

# PANACEA HOSPITAL

**KUMAR SAURAV (30 M)**

Protocol: Bruce

Exec Time : 7 m 50 s

ID: 190

Stage: Recovery(1)

Stage Time : 0 m 54 s

Date: 09-Dec-23

Speed: 1 mph

**HR: 142 bpm**

B.P: 130 / 90

Grade: 0 %

(THR: 171 bpm)

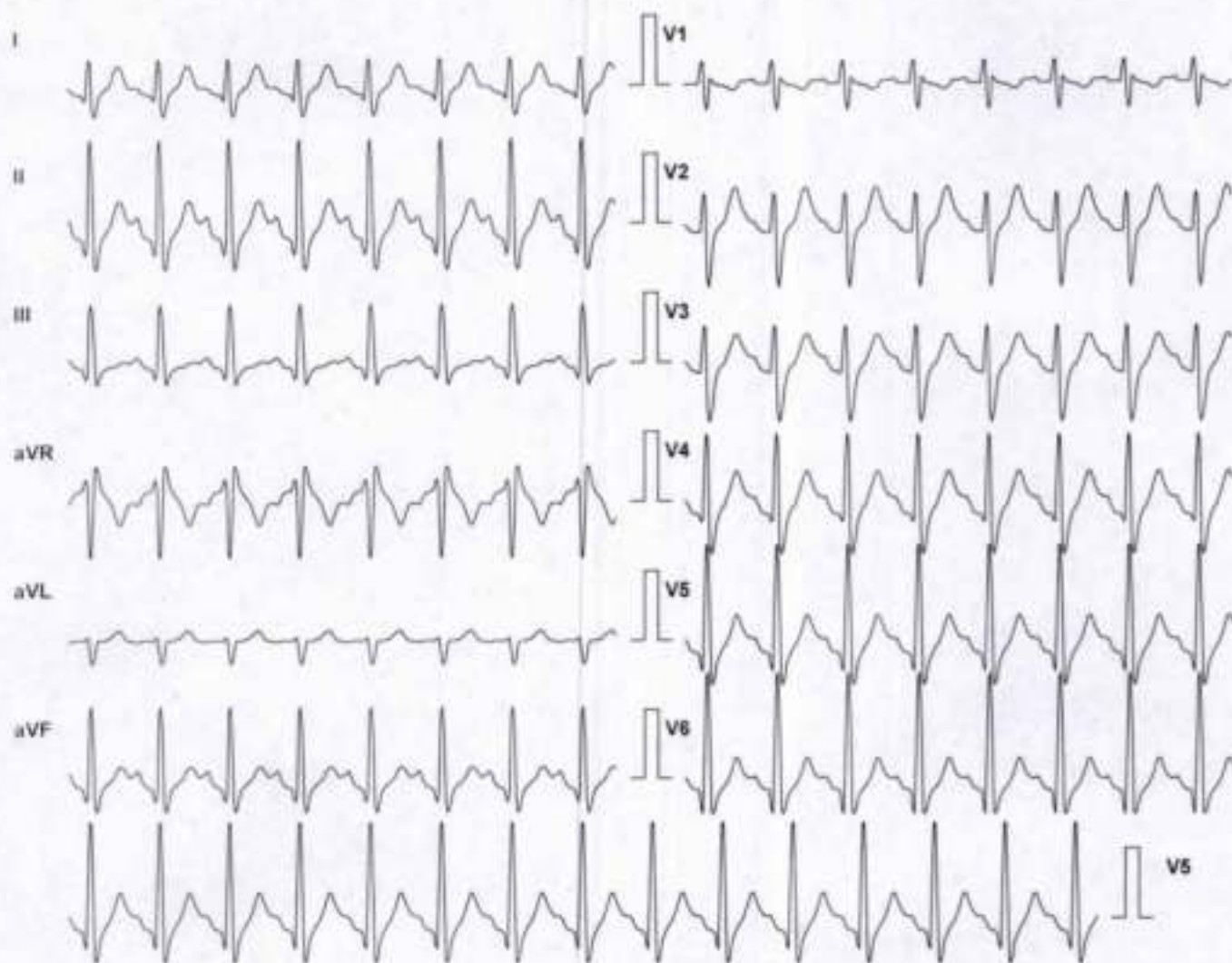

Lead	ST Level (mm)	ST Slope (mV/s)
I	1.7	2.1
II	2.1	3.5
III	0.2	1.1
aVR	-1.9	-2.8
aVL	0.6	1.1
aVF	1.5	2.5
V1	-0.4	-0.7
V2	3.2	4.2
V3	2.5	3.5
V4	2.8	4.6
V5	2.1	4.2
V6	1.7	3.5

Chart Speed: 25 mm/sec  
Schuller Spandax V 4.51

Filter: 35 Hz  
Iso - R - 60 ms J = R + 60 ms

Mains Filt: ON  
Post J = J + 60 ms

Amp: 10 mm  
Linked Median

*Palk*

**DR. Pallavi Misra**  
MBBS, MD(GENERAL MEDICINE)  
MCI Reg. No.52033



# PANACEA HOSPITAL

**KUMAR SAURAV (30 M)**

Protocol: Bruce

Exec Time : 7 m 50 s

ID: 190

Stage: Recovery(2)

Stage Time : 0 m 54 s

Date: 09-Dec-23

Speed: 0 mph

**HR: 112 bpm**

B.P: 130 / 90

Grade: 0 %

(THR: 171 bpm)

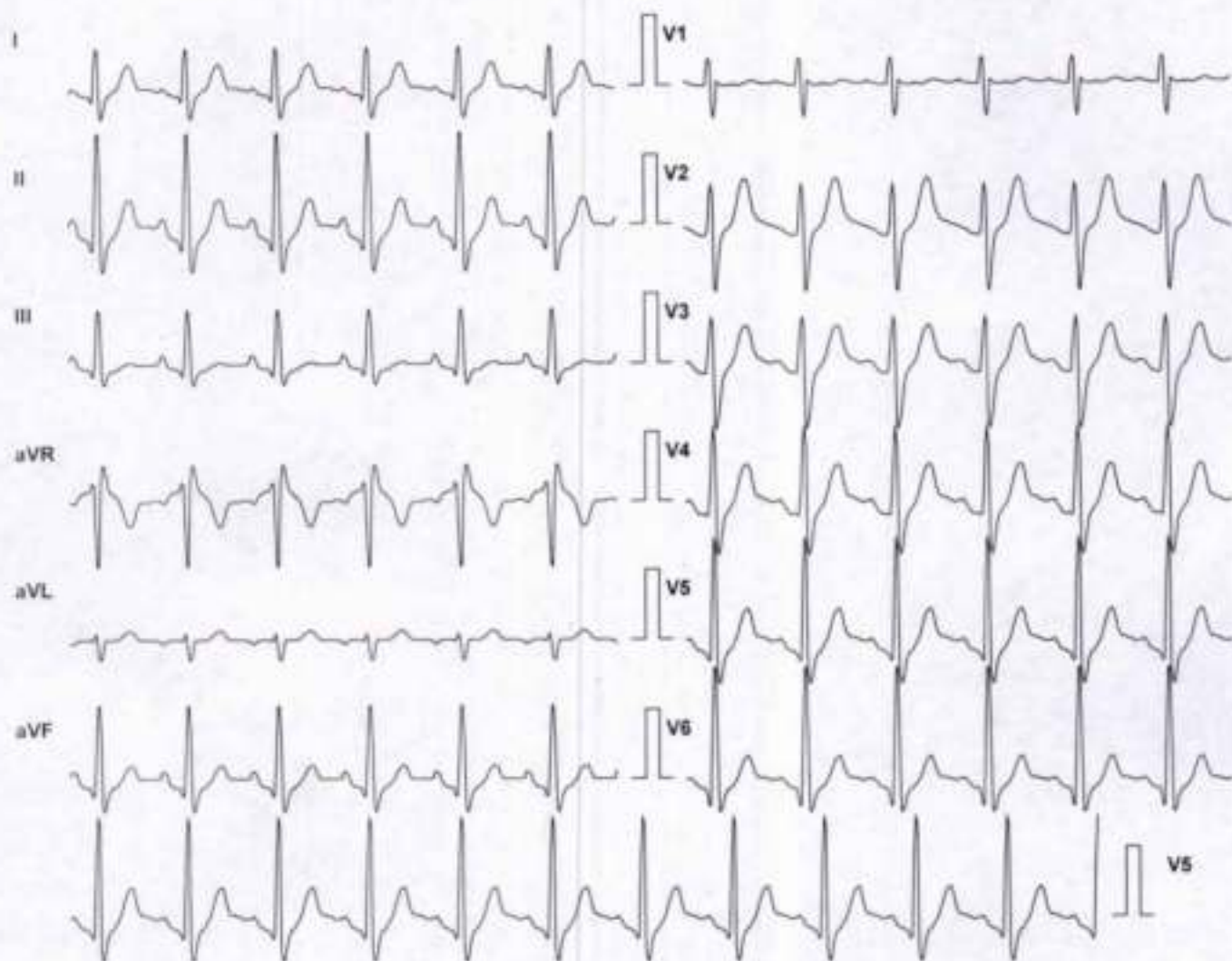

Lead	ST Level (mm)	ST Slope (mV/s)
I	1.1	1.4
II	1.7	3.5
III	0.2	1.4
aVR	-1.5	-2.5
aVL	0.2	0.4
aVF	0.8	2.1
V1	0.2	0.0
V2	2.8	3.2
V3	2.5	3.5
V4	2.3	3.9
V5	2.1	3.5
V6	1.3	2.8

Chart Speed: 25 mm/sec  
Schiller Spandax V4.5T

Filter: 35 Hz  
iso = R - 60 ms J = R + 60 ms

Mains Filt: ON  
Post J = J + 60 ms

Amp: 10 mm  
Linked Median

*Pall*

**DR. Pallavi Misra**  
MBBS, MD(GENERAL MEDICINE),  
MCI Reg. No.52033

# PANACEA HOSPITAL

**KUMAR SAURAV (30 M)**

Protocol: Bruce

Exec Time : 7 m 50 s

ID: 190

Stage: Recovery(3)

Stage Time : 0 m 54 s

Date: 09-Dec-23

Speed: 0 mph

**HR: 112 bpm**

B.P: 130 / 90

Grade: 0 %

(THR: 171 bpm)

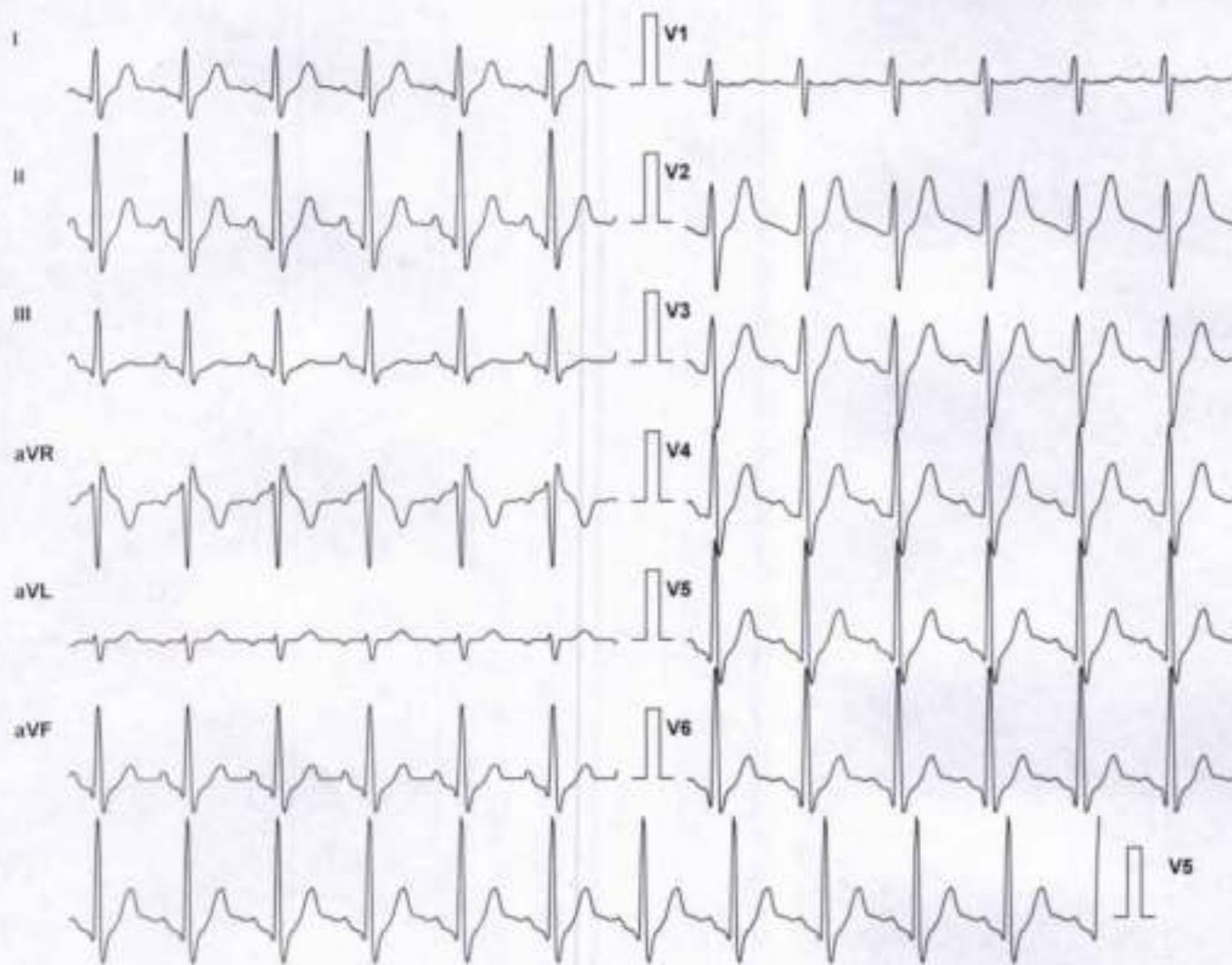

Lead	ST Level (mm)	ST Slope (mV/s)
I	1.1	1.4
II	1.7	3.5
III	0.2	1.4
aVR	-1.5	-2.5
aVL	0.2	0.4
aVF	0.8	2.1
V1	0.2	0.0
V2	2.8	3.2
V3	2.5	3.5
V4	2.3	3.9
V5	2.1	3.5
V6	1.3	2.8

Chart Speed: 25 mm/sec  
Schiller Spandan V 4.5f

Filter: 35 Hz  
Iso = R - 60 ms J = R + 60 ms

Mains Filt: ON  
Post J = J + 60 ms

Amp: 10 mm  
Linked Median

*Pallavi*

**DR. Pallavi Misra**  
MRBS, MD(GENERAL MEDICINE)  
MCI Reg. No.52033



## PANACEA HOSPITAL

**Patient Details**

Date: 09-Dec-23

Time: 11:32:37 AM

Name: KUMAR SAURAV ID: 190

Age: 30 y

Sex: M

Height: 175 cms.

Weight: 95 Kg.

Clinical History:

Medications:

**Test Details**

Protocol: Bruce

Pr.MHR: 190 bpm

THR: 171 (90 % of Pr.MHR) bpm

Total Exec. Time: 7 m 50 s

Max. HR: 176 ( 93% of Pr.MHR )bpm

Max. Mets: 10.20

Max. BP: 130 / 90 mmHg

Max. BP x HR: 22880 mmHg/min

Min. BP x HR: 6800 mmHg/min

Test Termination Criteria:

**Protocol Details**

Stage Name	Stage Time (min : sec)	Mets	Speed (mph)	Grade (%)	Heart Rate (bpm)	Max. BP (mm/Hg)	Max. ST Level (mm)	Max. ST Slope (mV/s)
Supine	0 : 18	1.0	0	0	85	120 / 80		
Standing	0 : 5	1.0	0	0	85	120 / 80		
Hyperventilation	0 : 5	1.0	0	0	93	120 / 80		
1	3 : 0	4.6	1.7	10	118	130 / 90		
2	3 : 0	7.0	2.5	12	140	130 / 90		
Peak Ex	1 : 50	10.2	3.4	14	176	130 / 90		
Recovery(1)	1 : 0	1.8	1	0	151	130 / 90		
Recovery(2)	1 : 0	1.0	0	0	114	130 / 90		
Recovery(3)	0 : 14	1.0	0	0	105	130 / 90		

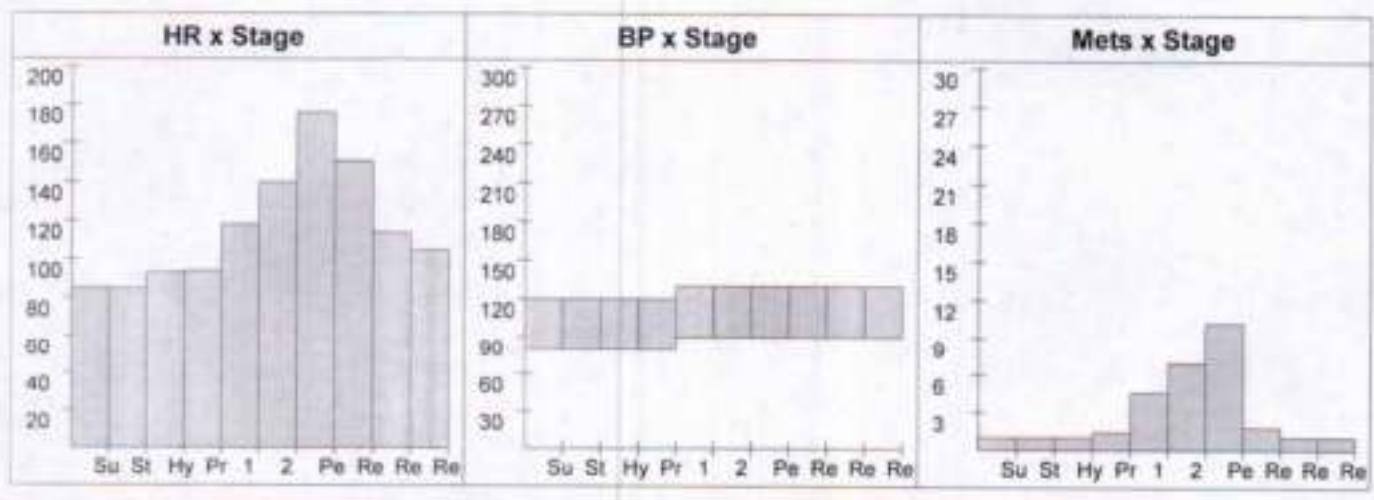

## PANACEA HOSPITAL

**Patient Details****Date:** 09-Dec-23**Time:** 11:32:37 AM**Name:** KUMAR SAURAV ID: 190**Age:** 30 y**Sex:** M**Height:** 175 cms.**Weight:** 95 Kg.**Interpretation**

The patient exercised according to the Bruce protocol for 7 m 50 s achieving a work level of Max. METS : 10.20. Resting heart rate initially 85 bpm, rose to a max. heart rate of 176 ( 93% of Pr.MHR ) bpm. Resting blood Pressure 120 / 80 mmHg, rose to a maximum blood pressure of 130 / 90 mmHg.

Impression:-Patient exercise according to bruce protocol . Test was terminated at stage 3 because target heart rate was achieved .Stress test is negative for any ischemic changes.

Ref. Doctor: —

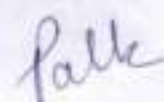
*( Summary Report edited by user )*

Doctor: Dr.Pallavi Mishra  
DR. Pallavi Misra  
MBBS, MD(GENERAL MEDICINE)  
MCI Reg. No.52033





# PANACEA HOSPITAL

Call Now - 1800-123-3070



*A shelter for many hearts A Home for many lives*  
(An ISO 9001:2008 Certified Organisation)  
Lab Attached with CMC Under EQAS Scheme

Dept. of Radiodiagnosis - 32 Slice CT Scan, 3D/4D USG, 2D ECHO, Colour Doppler, Intervention Procedures, Digital X-Ray

**PATIENT'S NAME** : KUMAR SAURAV **AGE/SEX** 30Y/M  
**REF. BY** : DR. ASHUTOSH MISHRA(MD) **Date:** 09/12/2023

## U/S. WHOLE ABDOMEN

- LIVER** : Liver is normal in size (141mm), shape & echotexture. Intra hepatic biliary radicals are normal. Portal venous channels are normal.
- G. B.** : Gall bladder is normal in size, lumen is clear. Wall thickness normal.
- C.B.D.** : C.B.D. is normal in caliber.
- PANCREAS** : Pancreas is normal in size, shape and echotexture. No evidence of any inflammatory disease or mass.
- SPLEEN** : Spleen is normal in size, shape and echotexture.
- Rt. KIDNEY** : Normal in size, shape and echotexture. Renal sinus is normal Cortico medullary differentiation is normal. P. C. system is normal.
- Lt. KIDNEY** : Normal in size, shape and echotexture. Renal sinus is normal Cortico medullary differentiation is normal. P. C. system is normal.
- URI. BLADDER** : Urinary bladder is normal in size, position. Wall thickness normal. No evidence of calculus or mass.
- PROSTATE** : Prostate is normal in size  
No ascites & retro peritoneal lymphadenopathy seen.

**IMPRESSION** : NO OBVIOUS SONOLOGICAL ABNORMALITY SEEN.

*[Signature]*  
Sonologist

Dr. Rahul Kumar Tiwan  
MBBS, MD (Radio Diagonosis)  
Reg. No. 57557

*Thanks for reference.*

Disclaimer: This report is not valid for Medicolegal or Judicial Purpose. Radiological diagnosis is solely interpretation of images produced by tissue & may not be always conclusive.

Address : B36/44 B4 Kabir Nagar (Near Sanjay Shiksha Niketan), Durgakund, Varanasi  
Mobile : 9554572190 / 9453837585 / Recpn, 9389994334  
Email : dramishra@gmail.com, drpallaviojha@gmail.com, Website : www.piire.org







Call Now - 1800-123-3070

# PANACEA HOSPITAL



*A shelter for many hearts A Home for many lives*  
(An ISO 9001:2008 Certified Organisation)  
Lab Attached with CMC Under EQAS Scheme

Dept. of Radiodiagnosis - 32 Slice CT Scan, 3D/4D USG, 2D ECHO, Colour Doppler, Intervention Procedures, Digital X-Ray

<b>PATIENT'S NAME</b> :	<b>KUMAR SAURAV</b>	<b>AGE/SEX:</b>	<b>30Y/M</b>
<b>REF. BY</b>	<b>: Dr. ASHUTOSH MISHRA (MD)</b>	<b>Date:</b>	<b>09/12/2023</b>

## X-RAY CHEST (PA VIEW)

- Bilateral visualized lung fields appear normal.
- Trachea appears normal in position.
- Both hila appear normal in size and are symmetrical.
- Cardiac shadow within normal limits.
- Both CP angles appear clear.
- Bony rib cage and soft tissue shadows appear normal.

### IMPRESSION

- **No obvious abnormality noted in the chest radiograph.**

Radiologist

Dr. Rahul Kumar Tiwari  
MBBS, MD (Radio Diagnosis)  
Reg. No. 57557

*Thanks for reference.*

Disclaimer: This report is not valid for Medicolegal or Judicial Purpose. Radiological diagnosis is solely interpretation of images produced by tissues & may not be always conclusive.

Address : B36/44 B4 Kabir Nagar (Near Sanjay Shiksha Niketan), Durgakund, Varanasi  
Mobile : 9554572190 / 9453837595 / Recpn. 9389994334  
Email : dramishra@gmail.com, drpallaviojha@gmail.com, Website : www.paire.org

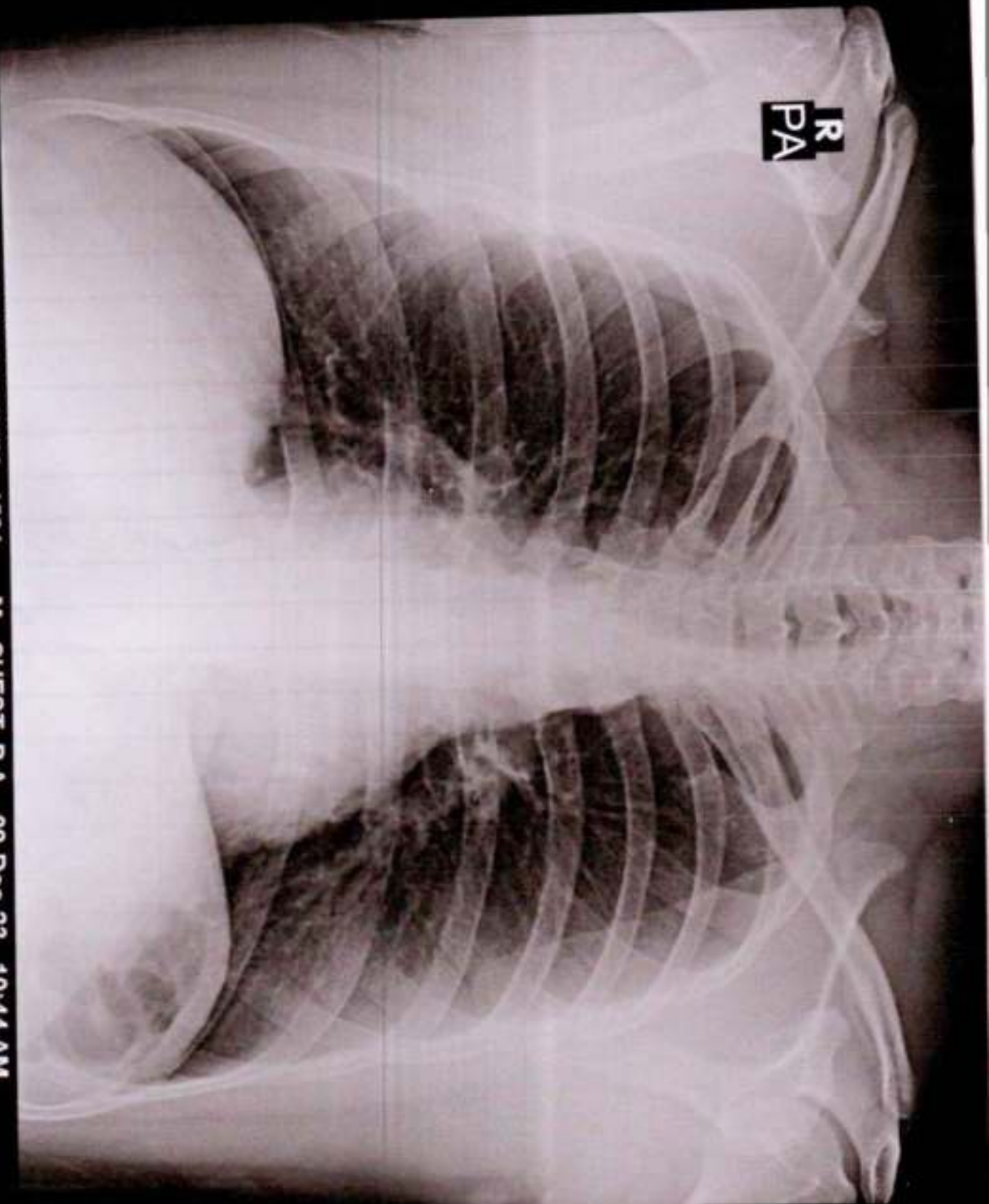

R  
PA

KUMAR SAURAV 30Y/M 4521 M CHEST P.A. 09-Dec-23 10:44 AM

PANACEA HOSPITAL, KABIR NAGAR, DURGAKUND, VARANASI