

**OP Slip**

**UHID No** :- UD-232418277      **OP No** :- OP-232444032      **OP Date** :- 04 Mar 2024 5:00F  
**Pt. Name** :- Mr MANOJ KUMAR      **Age/Sex** :- 37 Y/Male      **Mob. No** :- 9416185257  
**Pay Type** :- Emp. Credit      **Token No** :- NOR. - 88      **Paid** :- 0.00  
**Deptt.** :- GENERAL MEDICINE      **Consultant** :- Dr ANURAG KAUSHAL (MD)  
**Address** :- BANK OF BARODA, THANESAR, KURUKSHETRA      **Empanelment** :- Mediwheel

**Present Complaints:**

Diagnosis:

Treatment/Preventive Care/Nutrition Advised:

Adv  
• Diet - adv - 1k-S. changes -  
• Cap. Calcium - Plus one/dy  
• B.P. Monitoring.



**Dr. Anurag Kaushal**  
MD(Medicine)INTENSIVIST  
1504-HCMS

**Past/Family History:**

**Drug Allergy (If any):**

**Examination (Vitals):**

BP: 153/98      PR: 93      RR: \_\_\_\_\_  
Temp: \_\_\_\_\_      SPO2: 98  
Weight: 75kg      Height: 5'8"

**Investigations:**

Out Time:

Doctor Signatures:

**Next Follow-up:**

Nutritional Screening:  Wt. Loss     Loss of Appetite     Muscle Wasting     Delay Wound Healing     Lethargy     Decrease Mobility

**Pain Scale**



**OPD Timing : 10:00 AM - 6:00 PM (Sunday Closed)**



# SHRI BALAJI AAROGYAM HOSPITAL

KURUKSHETRA

## Patient Demographics

MR MANOJ KUMAR 37Y

Patient ID: 232418277

Gender: M

Performed By: DR RISHABH MARWAH

## Comments

NORMAL CHAMBER DIMENSIONS  
 IAS/IVS INTACT  
 AORTIC ROOT/MPA NORMAL  
 NORMAL VALVE MORPHOLOGY  
 NO SIGNIFICANT REGURGITATION  
 NO RWMA  
 NORMAL SYSTOLIC FUNCTION  
 NORMAL DIASTOLIC FUNCTION  
 NO CLOT/VEG/PE  
 IVC- NORMAL

## Adult Echo: Measurements and Calculations

### 2D

LV Mass (Cubed)	166 g	LA/Ao (2D)	1.19
LA Dimen (2D)	3.2 cm	AoR Diam (2D)	2.7 cm

### MMode

IVSd (MM)	1.11 cm	EDV (MM-Teich)	78.6 ml	SV (MM-Cubed)	60.3 ml
LVIDd (MM)	4.20 cm	ESV (MM-Teich)	20.2 ml	EF (MM-Cubed)	81.4 %
LVPWd (MM)	1.18 cm	SV (MM-Teich)	58.4 ml	FS (MM-Cubed)	42.9 %
IVSs (MM)	1.91 cm	FS (MM-Teich)	42.9 %	IVS % (MM)	72.1 %
LVIDs (MM)	2.40 cm	EF (MM-Teich)	74.3 %	LVPW % (MM)	35.6 %
LVPWs (MM)	1.60 cm	EDV (MM-Cubed)	74.1 ml		
IVS/LVPW (MM)	0.941	ESV (MM-Cubed)	13.8 ml		



AV Vmax		MV E/A	1.5	PV Vmax	
Max PG	5 mmHg			Max PG	3 mmHg
Vmax	109 cm/s			Vmax	80.1 cm/s
MV Peak E Vel		Med E' Vel	13.0 cm/s		
Vel	66.9 cm/s				
PG	2 mmHg				
MV Peak A Vel		E'/Med E'	5.1		
Vel	46.1 cm/s				
PG	1 mmHg				

## Images

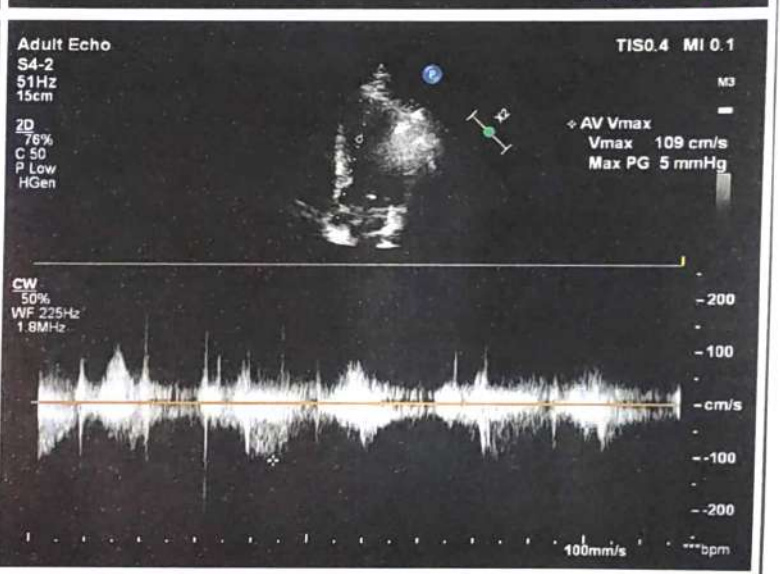
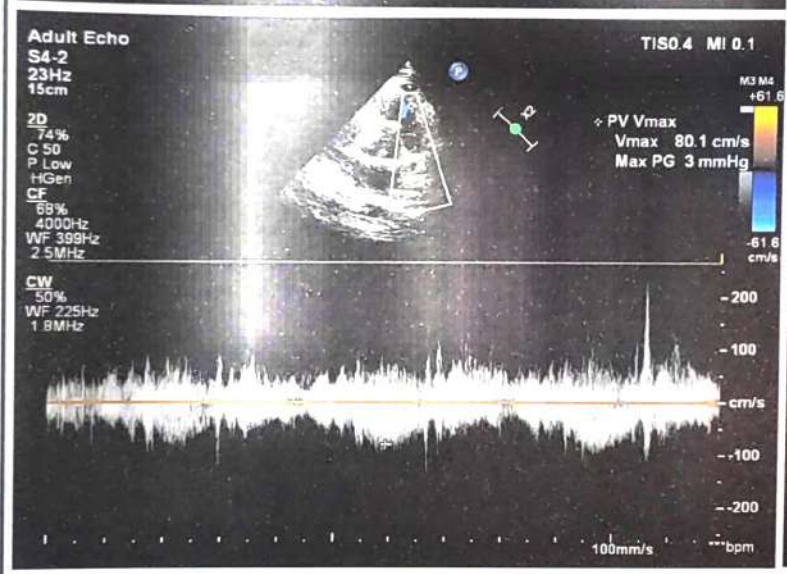
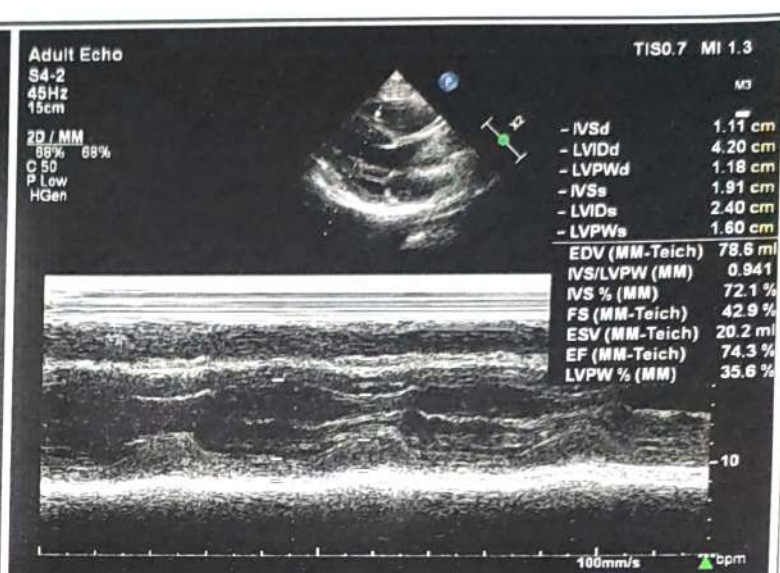

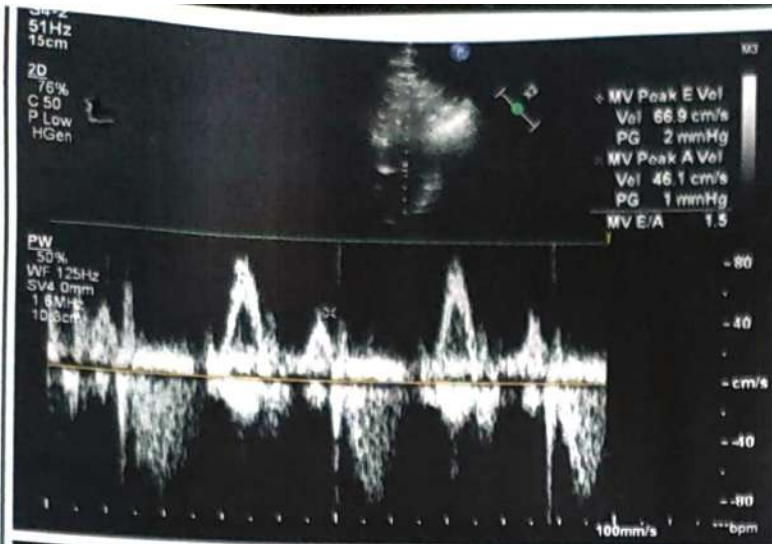

Signature

Signature:  
Name(Print):

Dr. RISHABH MARWAH  
MD DM Cardiology  
Consultant Interventional  
Cardiology  
Shri Bala Ji Aarogyam Hospital,  
Reg.No. HN8708

Date:





**SHRI BALAJI**  
**AAROGYAM HOSPITAL**  
**PVT. LTD**

01744-270255  
99926-30762  
99964-44762



Regd. off.: BEHIND OLD BUS STAND, KURUKSHETRA

E-mail : aarogyamkk@gmail.com

CIN : U93000HR2018PTC074193

Typed by: Varsha

PATIENT NAME	MR. MANOJ KUMAR	AGE/SEX	37 Y / MALE
REFERRED BY:		DATE	24.02.2024

**USG WHOLE ABDOMEN**

**LIVER:**-Is normal in size measuring 16.0 cm **with increased echogenisity s/o fatty liver**. No focal lesion is seen in the liver parenchyma. IHBR's are not dilated. The PV is normal.

**GALL BLADDER:** - normal in size and distensibility. The wall thickness is normal. No evidence of any peri-cholecystic collection is seen. No evidence of calculus is seen.

**CBD** is normal in course and caliber.

**PANCREAS:**-Head and proximal body of pancreas are normal in outline and echotexture. Rest of the pancreas obscured by bowel shadows.

**SPLEEN:** - is normal in size measuring 9.3 cm and echotexture. No focal lesion is seen.

**RIGHT KIDNEY:**-It is normal in size measuring 8.0 x 3.4 cm, normal in position and echotexture. CMD is maintained. The pelvi-calyceal system is compact. No evidence of calculus or hydronephrosis is seen.

**LEFT KIDNEY:**-It is normal in size measuring 9.7 x 4.0 cm, normal in position and echotexture. CMD is maintained. The pelvi-calyceal system is compact. No evidence of calculus or hydronephrosis is seen.

**URINARY BLADDER:**-Is minimally distended.

**PROSTATE:** - is normal in size. Echotexture is normal.  
No free fluid is seen in abdomen and pelvis.  
No evidence of any mesenteric lymphadenopathy noted.  
Visualized bowel loops appear unremarkable.

**IMPRESSION:**

> **FATTY LIVER GRADE I.**  
**Please Correlate Clinically.**

**DR. ISHA GOYAL,**  
**DMRD (CMC LUDHIANA)**  
**Ex. Fortis Hospital Ludhiana**  
**Consultant Radiologist**

Not valid for Medico Legal Purposes. Advised further clinical correlations.







# SBAH PATH LAB



INSIDE SHRI BALAJI AAROGYAM HOSPITAL Pvt. Ltd.  
BEHIND OLD BUS STAND, KURUKSHETRA

E-mail : aarogyamkkr@gmail.com

UHID No :- UD-232418277      Reg No :- 232418277      Print Date : 24-Feb-2024 02:24 PM  
 Receipt No :- 23240024188      Receipt Date :- 24 Feb 2024  
 Patient Name :- Mr MANOJ KUMAR      Father :-      Age/Sex :- 37 Y/M  
 Mobile No :- 9416185257      Consultant :- Dr ANURAG KAUSHAL (MD)  
 Address :- BANK OF BARODA, THANESAR , KURUKSHETRA

## Final Report

Investigations	Observations	Biological Reference Interval	Unit
----------------	--------------	-------------------------------	------

Sample No:232446689

Sample Gnt At: (24 Feb 2024 11:36 AM), Sample Rvd At (24 Feb 2024 11:36 AM), Report Gnt At : (24 Feb 2024 1:24 PM)

### HAEMATOLOGY

#### CBC

WBC	6.07	4.00 - 11.00	10 <sup>3</sup> /mm <sup>3</sup>
RBC	<b>5.53</b>	4.00 - 5.50	million/cumm
<i>Methology / Carm</i>			
HAEMOGLOBIN	13.9	13.00 - 16.00	gm/dl
HCT	42.7	35.00 - 50.00	%
<i>DefaultMethodTwo / test Machine</i>			
MCV(MEAN CELL VOLUME)	<b>77.22</b>	83.00 - 101.00	fl
MCH(MEAN CELL HAEMOGLOBIN)	<b>25.14</b>	27.00 - 32.00	pg
MCHC	32.55	31.50 - 35.00	gm%
RDW-CV	14.9	12.00 - 18.00	%
<i>Method1 / test Machine</i>			
RDW-SD	44.3	37.00 - 56.00	fl
MIC	8.5	0.00 - 20.00	%
<i>Methology / test Machine</i>			
MAC	3.6	2.00 - 10.00	%
PLATELETS	296	150.00 - 450.00	x 10 <sup>3</sup> /μL
MPV	9.3	7.40 - 11.00	fl
PCT	0.28	0.15 - 0.40	%
<i>Test Method</i>			
PDW	11.6	11.00 - 20.00	fl
P-LCC	83	44.00 - 140.00	10 <sup>3</sup> /mm <sup>3</sup>
P-LCR	28.07	18.00 - 50.00	%
DLC DIFFERENTIAL LEUCOCYTE COUNT			
NEUTROPHILS	42.1	40.00 - 75.00	%
LYMPHOCYTES	<b>46.1</b>	20.00 - 45.00	%
MONOCYTES	7.7	2.00 - 10.00	%
EOSINOPHILS	4.0	1.00 - 6.00	%
BASOPHILS	0.1	0.00 - 1.00	%

#### Remarks :-

Sample No:232446690

(Technologist)

Not valid for Medico Legal Purposes. Advised further clinical correlations

*Charu Sethi*

Dr. Charu Sethi Sharma  
MD-Pathology  
Reg. No. HN-19861



# SBAH PATH LAB

INSIDE SHRI BALAJI AROGYAM HOSPITAL Pvt. Ltd.  
BEHIND OLD BUS STAND, KURUKSHETRA

E-mail : aarogyamkr@gmail.com



UHID No :- UD-232418277      Reg No :- 232418277      Print Date : 24-Feb-2024 02:24 PM  
 Receipt No :- 23240024188      Receipt Date :- 24 Feb 2024  
 Patient Name :- Mr MANOJ KUMAR      Father :-      Age/Sex :- 37 Y/M  
 Mobile No :- 9416185257      Consultant :- Dr ANURAG KAUSHAL (MD)  
 Address :- BANK OF BARODA, THANESAR , KURUKSHETRA

## Final Report

Investigations	Observations	Biological Reference Interval	Unit
----------------	--------------	-------------------------------	------

Sample Gnt At: (24 Feb 2024 11:36 AM) , Sample Rvd At (24 Feb 2024 11:36 AM) , Report Gnt At : ( 24 Feb 2024 1:24 PM)

### HAEMATOLOGY

ESR	30	0.00 - 15.00	mm at 1 hr
-----	----	--------------	------------

Remarks :-

Sample No:232446691

Sample Gnt At: (24 Feb 2024 11:36 AM) , Sample Rvd At (24 Feb 2024 11:36 AM) , Report Gnt At : ( 24 Feb 2024 2:24 PM)

### BIOCHEMISTRY

#### BLOOD SUGAR FASTING & PP

BLOOD SUGAR FASTING	94	70.00 - 110.00	mg/dl
BLOOD SUGAR PP	115	70.00 - 150.00	mg/dl

#### COMPLETE LIPID PROFILE

TOTAL CHOLESTROL	163	120.00 - 200.00	mg/dl
TRIGLYCERIDES	75	35.00 - 160.00	mg/dl
HDL	47	30.00 - 70.00	mg/dl
LDL	101.00	0.00 - 100.00	mg/dl
VLDL CHOLESTEROL	15.00	0.00 - 35.00	mg/dL

#### CREATININE

CREATININE	1.5	0.70 - 1.40	mg/dl
------------	-----	-------------	-------

#### LFT

TOTAL BILIRUBIN	0.71	0.30 - 1.00	mg/dl
DIRECT BILIRUBIN	0.18	0.00 - 0.30	mg/dl
INDIRECT BILIRUBIN	0.53	0.20 - 0.80	mg/dl
SGOT	38	0.00 - 40.00	U/L
SGPT	47	0.00 - 40.00	U/L
TOTAL PROTIENS	7.1	6.60 - 8.70	gm/dl
ALBUMIN	4.7	3.50 - 5.00	mg/dl
GLOBULIN	2.40	1.50 - 3.60	gms/dl
ALKALINE PHOSPHATE	98	57.00 - 111.00	U/L

### HAEMATOLOGY

SERUM URIC ACID	4.6	2.50 - 6.00	mg/dl
-----------------	-----	-------------	-------

Remarks :-

(Technologist)

*Charu Sethi*

Not valid for Medico Legal Purposes. Advised further clinical correlations

Dr. Charu Sethi Sharma  
MD-Pathology  
Reg. No. HN-19861





# SBAH PATH LAB



INSIDE SHRI BALAJI AROGYAM HOSPITAL Pvt. Ltd.  
BEHIND OLD BUS STAND, KURUKSHETRA

E-mail : aarogyamkk@gmail.com

<b>UHID No</b> :- UD-232418277	<b>Reg No</b> :- 232418277	<b>Print Date</b> : 24-Feb-2024 02:24 PM
<b>Receipt No</b> :- 23240024188	<b>Receipt Date</b> :- 24 Feb 2024	
<b>Patient Name</b> :- Mr MANOJ KUMAR	<b>Father</b> :-	<b>Age/Sex</b> :- 37 Y/M
<b>Mobile No</b> :- 9416185257		<b>Consultant</b> :- Dr ANURAG KAUSHAL (MD)
<b>Address</b> :- BANK OF BARODA, THANESAR , KURUKSHETRA		

## Final Report

Investigations	Observations	Biological Reference Interval	Unit
----------------	--------------	-------------------------------	------

Sample No:232446692

Sample Gnt At: (24 Feb 2024 11:36 AM) , Sample Rvd At (24 Feb 2024 11:36 AM) , Report Gnt At : ( 24 Feb 2024 1:24 PM)

### URINE EXAMINATION

#### URINE ROUTINE

##### PHYSICAL EXAMINATION

COLOUR <i>Methology</i>	YELLOW	CLEAR YELLOW	
VOLUME	25		ML
SPECIFIC GRAVITY	1.02	1.00 - 1.03	

##### CHEMICAL EXAMINATION

PH	6.5	4.60 - 8.00	
PROTEIN.	Negative	NEGATIVE	
GLUCOSE	Negative	NEGATIVE	
KETONE	Negative	NEGATIVE	

##### MICROSCOPIC EXAMINATION

EPIITHELIAL CELLS	Negative		
PUS CELLS	4-6	2.00 - 3.00	/HPF
RBC <i>Methology / Carm</i>	Negative	4.00 - 5.50	million/cumm
CRYSTALS	Negative	ABSENT	
BACTERIA	Negative	ABSENT	
OTHERS	Negative		

##### MICROSCOPIC EXAMINATION

CASTS	Negative	ABSENT	
AMORPHOUS DEPOSITS	Negative		

Remarks :-

Type of Sample :- SERUM,WHOLE BLOOD,URINE SPOT,

\* END OF REPORT \*

(Technologist)

Not valid for Medico Legal Purposes. Advised further clinical correlations

*Charu Sethi*

Dr. Charu Sethi Sharma  
MD-Pathology  
Reg. No. HN-19861

Name : Mr. MANOJ KUMAR  
Lab No. : 462774539  
Ref By : SELF  
Collected : 24/2/2024 3:54:00PM  
A/c Status : P  
Collected at : SHRI BALAJI AAROGYAM HOSPITAL PVT. LTD  
PLOT NO 1-2, JYOTI NAGAR NEAR OLD BUS  
STAND Kurukshetra 136118

Age : 37 Years  
Gender : Male  
Reported : 24/2/2024 9:04:05PM  
Report Status : Final  
Processed at : Dr. Lal PathLabs Ltd.  
Kurukshetra-136118, Haryana

**Test Report**

Test Name	Results	Units	Bio. Ref. Interval
<b>BLOOD GROUP, ABO &amp; RH TYPING</b> (Tube & Slide Agglutination)			
ABO Group	B		
Rh Factor	Positive		

- Note:** 1. Both forward and reverse grouping performed  
2. Test conducted on EDTA whole blood





<b>Name</b> : Mr. MANOJ KUMAR	<b>Age</b> : 37 Years
<b>Lab No.</b> : 462774539	<b>Gender</b> : Male
<b>Ref By</b> : SELF	<b>Reported</b> : 24/2/2024 9:04:05PM
<b>Collected</b> : 24/2/2024 3:54:00PM	<b>Report Status</b> : Final
<b>A/c Status</b> : P	<b>Processed at</b> : Dr. Lal PathLabs Ltd.
<b>Collected at</b> : SHRI BALAJI AAROGYAM HOSPITAL PVT. LTD PLOT NO 1-2, JYOTI NAGAR NEAR OLD BUS STAND Kurukshetra 136118	<b>Processed at</b> : Kurukshetra-136118,Haryana

### Test Report

Test Name	Results	Units	Bio. Ref. Interval
<b>HbA1c (GLYCOSYLATED HEMOGLOBIN), BLOOD (HPLC)</b>			
HbA1c	6.0	%	4.00 - 5.60
Estimated average glucose (eAG)	126	mg/dL	

#### Interpretation

HbA1c result is suggestive of at risk for Diabetes (Prediabetes)/ well controlled Diabetes in a known Diabetic

#### Interpretation as per American Diabetes Association (ADA) Guidelines

Reference Group	Non diabetic adults >=18 years	At risk (Prediabetes)	Diagnosing Diabetes	Therapeutic goals for glycemic control
HbA1c in %	4.0-5.6	5.7-6.4	>= 6.5	<7.0

**Note:** Presence of Hemoglobin variants and/or conditions that affect red cell turnover must be considered, particularly when the HbA1C result does not correlate with the patient's blood glucose levels.

FACTORS THAT INTERFERE WITH HbA1C MEASUREMENT	FACTORS THAT AFFECT INTERPRETATION OF HbA1C RESULTS
Hemoglobin variants, elevated fetal hemoglobin (HbF) and chemically modified derivatives of hemoglobin (e.g. carbamylated Hb in patients with renal failure) can affect the accuracy of HbA1c measurements	Any condition that shortens erythrocyte survival or decreases mean erythrocyte age (e.g., recovery from acute blood loss, hemolytic anemia, HbSS, HbCC, and HbSC) will falsely lower HbA1c test results regardless of the assay method used. Iron deficiency anemia is associated with higher HbA1c



Name : Mr. MANOJ KUMAR  
Lab No. : 462774539  
Ref By : SELF  
Collected : 24/2/2024 3:54:00PM  
A/c Status : P  
Collected at : SHRI BALAJI AAROGYAM HOSPITAL PVT. LTD  
PLOT NO 1-2, JYOTI NAGAR NEAR OLD BUS  
STAND Kurukshetra 136118

Age : 37 Years  
Gender : Male  
Reported : 24/2/2024 9:04:05PM  
Report Status : Final  
Processed at : Dr. Lal PathLabs Ltd.  
Kurukshetra-136118, Haryana

### Test Report

Test Name	Results	Units	Bio. Ref. Interval
<b>THYROID PROFILE, TOTAL, SERUM (ECLIA)</b>			
T3, Total	1.55	ng/mL	0.80 - 2.00
T4, Total	8.68	µg/dL	5.10 - 14.10
TSH	2.66	µIU/mL	0.27 - 4.20

#### Note

1. TSH levels are subject to circadian variation, reaching peak levels between 2 - 4 a.m. and at a minimum between 6-10 pm. The variation is of the order of 50%. Hence time of the day has influence on the measured serum TSH concentrations.
2. Alteration in concentration of Thyroid hormone binding protein can profoundly affect Total T3 and/or Total T4 levels especially in pregnancy and in patients on steroid therapy.
3. Unbound fraction (Free, T4 /Free, T3) of thyroid hormone is biologically active form and correlate more closely with clinical status of the patient than total T4/T3 concentration
4. Values <0.03 uIU/mL need to be clinically correlated due to presence of a rare TSH variant in some individuals



Dr. Samriti Gupta  
MBBS, MD (Pathology)  
Chief of Lab

-----End of report-----





Manoj

37y1M

Height- 5'8"

Weight- 72kg

BHT- 27kg/m<sup>2</sup>



# SHRI BALAJI AROGYAM HOSPITAL PVT LTD

## DIET CHART FOR HIGH PROTEIN DIET

7:00 AM : मिलास नींबू चानी + आंवला मुरब्बा 2 glass वाश्म पानी | Normal + Amla Candy [2]

7:30 AM : बादाम + अखरोट + काजू + किशमिश + अंजीर + मूंगफली + 1/2 MILK - रात के भीचे हुए

8:30 AM : सब्जी चपाती + 1 कटोरी दही / मिस्सी चपाती + 1 कटोरी दही | Bread [हफते मे] Butter. [एक बार]

या

सब्जी दलिया / सब्जी ओट्स / सब्जी पोहा / उबले अंडे का सफेद हिस्सा / बिना तेल का बेसन चीला /

11:00 AM : सेब / पपीता / संतरा / नाशपाती / अमरूद / अनार - 100g

12:00 AM : 1 प्लेट सलाद - Tiffin

1:00 PM : चपाती + दाल + दही - 150 G + 1 BOWL NUTRI KEEMA / PANEER BHURJI 1 glass

5:00 PM : 1 गिलास दूध भुना हुआ मखाना Green Tea | मींबू पानी

7:00 PM : डोक्ला / भुने हुए चने / MIXED SEEDS (2 SPOON) / उबले हुए काले चने की चाट / BREAD PEANUT BUTTER

7:100 PM Egg Whites [3-4] | Chicken 200gm | Omelette (2-3)

अंडे का सफेद हिस्सा / 100 ग्राम उबला हुआ चिकन / उबली हुई मछली

7:8:00 PM : चपाती + सब्जी - [1 कटोरी]

या

सब्जी खिचड़ी / सब्जी दलिया / सब्जी ओट्स  
9:30 PM - 1 glass दूध + मखाने [2-3]

- \* भुने चने
- \* मखाने
- \* Pop corn
- \* Sweet corn

- बेकरी आइटम (बिस्कुट, नमकीन, रस्क, पेस्ट्री) से बचें
- ठंडे पेय, डिब्बाबंद जूस, अन्य पेय पदार्थों से बचें
- तले हुए भोजन (मक्खन, पकौड़ा, पूड़ी, परांठा) से बचें
- शराब, सिगरेट से बचें

MILK - 500 ML मलाई उतार हुआ

OIL - 3-4 SPOONS WATER INTAKE - 4 liter

PHYSICAL ACTIVITY - 1.5 Hour

12 Lead: Standard Placement

MANOJ KUMAR

Rate	73	QT	380
PR	128	QTc	41.9
QRSD	89		

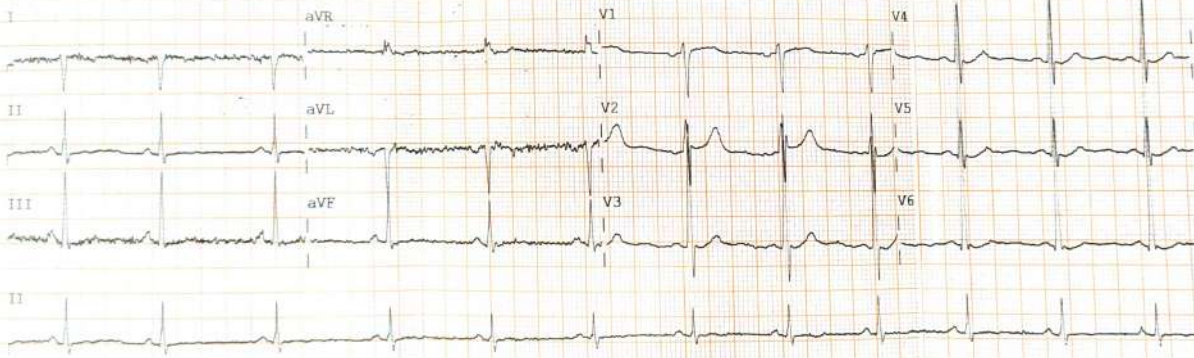

Device: Speed: 25 mm/sec Limb: 10 mm/mV Chest: 10 mm/mV F 60~0.15-100 Hz PH10 CL? P? PH10 CL? P?

E-CARDIOPRINT



R

MANOJ KUMAR 37/Y 24188 M CHEST PA 24-Feb-24 11:28 AM  
SHRI BALAJI AAROGYAM HOSPITAL, KURUKSHETRA



### Receipt

UHID No :- UD-232418277  
Patient Name :- Mr MANOJ KUMAR  
Age/Sex :- 37 Y/M  
Address :- BANK OF BARODA,  
THANESAR,KURUKSHETRA

Reg. No. :- 232418277  
Receipt No/Date :- 23240024188 / 24 Feb 2024  
Mobile No :- 9416185257  
Payment Via :- Emp. Credit

Empanelment :- Mediwheel

Claim ID :-

Service Type	Service Name	Serial No	Price	Emr. Chrg.	Dis.	Unit	Net Amt.
Urine examination	URINE ROUTINE		80.00	0.00	0	1	76.00
Haematology	CBC		120.00	0.00	0	1	114.00
	ESR		80.00	0.00	0	1	76.00
	BLOOD GROUP		50.00	0.00	0	1	47.00
	HBA1C(GLYCOSYLATED HAEMOGLOBIN)		250.00	0.00	0	1	237.00
	SERUM URIC ACID		100.00	0.00	0	1	95.00
Biochemistry	RBS		60.00	0.00	0	1	57.00
	BLOOD SUGAR FASTING & PP		50.00	0.00	0	1	47.00
	COMPLETE LIPID PROFILE		150.00	0.00	0	1	142.00
	CREATININE		50.00	0.00	0	1	47.00
	LFT		150.00	0.00	0	1	142.00
Immunology	THYROID PROFILE (T3,T4,TSH)		150.00	0.00	0	1	142.00
Hospital Charge	ECG		100.00	0.00	0	1	95.00
X-RAYS	Chest X-RAY		100.00	0.00	0	1	95.00
Cardiology	ECHO		300.00	0.00	0	1	284.00
Ultrasound	Usg Whole Abdomen		250.00	0.00	0	1	237.00
Dietician	Dietitian Consultation		70.00	0.00	0	1	67.00
<b>Total Amount</b>							<b>2110.00</b>
<b>Total Discount</b>							<b>110.00</b>
<b>Bill Credit Towards Mediwheel</b>							<b>2000.00</b>

Remarks: MEDIWHEEL PACKAGE

Shri Balaji Aarogyam Hospital P. Ltd.  
Behind Old Bus Stand  
Kurukshetra-136118





SHRI BALAJI  
**AAROGYAM HOSPITAL** PVT. LTD.  
 The Right Place For Your Emergency Care

दर्द से मिलेगा निजात  
 अब हमारे पास है  
**ACCIDENT और  
 TRAUMA का  
 इलाज़!**



**DR. RAJ GOEL (MSORTHO)**  
 MBBS, MRD, MCLUDHIANA

SPECIALIZES  
 IN JOINT REPLACEMENT,  
 TRAUMA & SPORTS INJURIES

10 AM TO 6 PM  
 MON TO SAT

सभी सर्जरी के लिए  
 तकनीक (Mini  
 Technique) का

**ORTHO**

- Treatment of
- दर्द का इलाज़
- Knee, Shoulder
- घुटना, कंधा
- Fracture & Dislocation
- फ्रैक्चर एवं पोंडिलि
- Backbone Problems
- रीढ़ की हड्डी में
- Bones Weakness
- हड्डी की कमजोरी



आएं अब  
 आपका  
 फ़ार  
 ल पर!



**Kurukshetra, Haryana, India**

Opd no 2, basement, shri balaji arogyam hospital Behind old Bus Stop, Jyoti Nagar, Kurukshetra, Haryana 136118, India

Lat 29.973528° Long 76.838204°

24/02/24 11:22 AM GMT +05:30



Google