



# UNIVERSAL DIAGNOSTIC CENTRE

S3/57, Vedant Complex, Pokharan Road No. 1, Vartak Nagar, Thane (W) 400 606.  
Contact No: 022 47488444 / +91 9930081525. Email: udcpath@gmail.com



Name : MR. PRATIK KUKREJA

LABID : 12366

Sample Collection : 16/09/2024 15:23

Age : 28 Yrs. Sex : M

Sample Received : 16/09/2024 15:23

Ref. By : SIDDHIVINAYAK HOSPITAL (APOLLO)

Report Released : 16/09/2024 17:55

Sent By : UNIVERSAL DIAGNOSTIC CENTRE

## FASTING AND POSTPRANDIAL PLASMA GLUCOSE

Test	Result	Unit	Biological Ref. Range
Fasting Plasma Glucose Method: Hexokinase	: 109.90	mg/dl	70-110 mg/dl
Fasting Urine Glucose	: Absent		Absent
Fasting Urine Ketone	: Absent		Absent
Post Prandial Plasma Glucose ( 2 Hrs.after lunch)	: 110.50	mg/dl	70 to 140 mg/dl
PP Urine Glucose	: Sample Not Received		
PP Urine Ketone	: Sample Not Received		
Method : Glucose Oxidase Peroxidase (GOD/POD)			

### AS PER AMERICAN DIABETES ASSOCIATION 2010 UPDATE

#### FASTING GLUCOSE LEVEL-

- Normal glucose tolerance : 70-110 mg/dl
- Impaired Fasting glucose (IFG) : 110-125 mg/dl
- Diabetes mellitus :  $\geq 126$  mg/dl POSTPRANDIAL/POST GLUCOSE (75 grams)
- Normal glucose tolerance : 70-139 mg/dl - Impaired glucose tolerance : 140-199 mg/dl
- Diabetes mellitus :  $\geq 200$  mg/dl CRITERIA FOR DIAGNOSIS OF DIABETES MELLITUS - Fasting plasma glucose  $\geq 126$  mg/dl - Classical symptoms +Random plasma glucose  $\geq 200$  mg/dl
- Plasma glucose  $\geq 200$  mg/dl (2 hrs after 75 grams of glucose)
- Glycosylated haemoglobin  $> 6.5\%$  \*\*\*Any positive criteria should be tested on subsequent day with same or other criteria.

### BIOCHEMISRTY TEST DONE ON MERILYZER CLINIQUANT BIOCHEMISRTY ANALYZER

(Collected At: 16/09/2024 15:23:50, Received At: 16/09/2024 15:23:50, Reported At: 16/09/2024 17:55:47)



Checked By -

  
Preeti Jaiswar  
Senior Technician  
ADMLT

  
Dr. Dhiraj Hivare  
M.D. (PATH.)

\*\*Sample has been collected outside the laboratory. The results pertain to the sample received.



# UNIVERSAL DIAGNOSTIC CENTRE

S3/57, Vedant Complex, Pokharan Road No. 1, Vartak Nagar, Thane (W) 400 606.  
Contact No: 022 47488444 / +91 9930081525. Email: udcpath@gmail.com



12366 160924

Name : MR. PRATIK KUKREJA

LABID : 12366

Sample Collection : 16/09/2024 15:23

Age : 28 Yrs. Sex : M

Sample Received : 16/09/2024 15:23

Ref. By : SIDDHIVINAYAK HOSPITAL (APOLLO)

Report Released : 16/09/2024 17:55

Sent By : UNIVERSAL DIAGNOSTIC CENTRE

## UREA CREAT RATIO (UCR)

Test	Result	Unit	Biological Ref. Range
Blood Urea Method: Urease UV/GLDH	: 31.50	mg/dl	10-50 mg/dl
Blood Urea Nitrogen	: 14.72	mg/dl	6-21 mg/dl
S. Creatinine Method: Modified Jaffe's	: 0.98	mg/dl	0.7-1.3 mg/dl
UREA / CREATININE RATIO	: 32.14		8.56 to 50.10

### INTERPRETATION:

The principle behind this ratio is the fact that both urea (BUN) and creatinine are freely filtered by the glomerulus; however, urea reabsorbed by the tubules can be regulated (increased or decreased) whereas creatinine reabsorption remains the same (minimal reabsorption).

**> 50.10 (Pre renal causes)** : BUN reabsorption is increased. Urea is disproportionately elevated relative to creatinine in serum. This may be indicative of hypoperfusion of the kidneys due to heart failure or dehydration. Gastrointestinal bleeding or increased dietary protein can also increase the ratio.

**8.56 - 50.10 (Post Renal causes or Normal)** : Normal range. Can also be postrenal disease. BUN reabsorption is within normal limits.

**< 8.56 (Intra Renal)** : Renal damage causes reduced reabsorption of BUN, therefore lowering the Urea:Cr ratio. Decreased ratio indicates liver disease (due to decreased urea formation) or malnutrition.

(Collected At: 16/09/2024 15:23:50, Received At: 16/09/2024 15:23:50, Reported At: 16/09/2024 18:08:39)



Checked By -

Preeti Jaiswar  
Senior Technician  
ADMLT

Dr. Dhiraj Hivare  
M.D. (PATH.)

\*\*Sample has been collected outside the laboratory. The results pertain to the sample received.



# UNIVERSAL DIAGNOSTIC CENTRE

S3/57, Vedant Complex, Pokharan Road No. 1, Vartak Nagar, Thane (W) 400 606.  
Contact No: 022 47488444 / +91 9930081525. Email: udcpath@gmail.com



Name : MR. PRATIK KUKREJA

LABID : 12366

Sample Collection : 16/09/2024 15:23

Age : 28 Yrs. Sex : M

Sample Received : 16/09/2024 15:23

Ref. By : SIDDHIVINAYAK HOSPITAL (APOLLO)

Report Released : 16/09/2024 17:55

Sent By : UNIVERSAL DIAGNOSTIC CENTRE

## COMPLETE BLOOD COUNT

Test	Result	Unit	Reference Range
Haemoglobin	13.5	gm/dl	14.0-18.0 gm/dl

### RBC PARAMETERS

Total R.B.C. Count	4.05	mill/cumm	4.5-6.5 mill/cumm
PCV	35.1	%	40-54 %
MCV	86.7	fl	76-90 fl
MCH	33.3	Pg	27-32 Pg
MCHC	38.5	gm/dl	30-35 gm/dl
RDW	12.5	%	11-14.5 %

### WBC PARAMETERS

Total W.B.C. Count	6500	per cumm	4000-11000 per cumm
Neutrophils	70	%	40-75 %
Lymphocytes	25	%	20-40 %
Monocytes	03	%	0 - 10 %
Eosoniphils	02	%	0 - 6 %
Basophils	0	%	0-1 %
Band Forms	0	%	0 - 0 %

### PLATELET PARAMETERS

Platelet Count	217000	per cu.mm.	150000 - 450000 per cu.mm.
MPV	11.5	fL	3-12 fL

### PERIPHERIAL SMEAR FINDINGS:

WBC Morphology	Normal
RBC Morphology	Normocytic, Normochromic
Platelets on Smear	Adequate on smear.

EDTA Sample Procesed On a Fully Automated 3-Part Analyzer H-360

(Collected At: 16/09/2024 15:23:50, Received At: 16/09/2024 15:23:50, Reported At: 16/09/2024 18:09:16)



Checked By -

Preeti Jaiswar  
Senior Technician  
ADMLT

Dr. Dhiraj Hivare  
M.D. (PATH.)

\*\*Sample has been collected outside the laboratory. The results pertain to the sample received.



# UNIVERSAL DIAGNOSTIC CENTRE

S3/57, Vedant Complex, Pokharan Road No. 1, Vartak Nagar, Thane (W) 400 606.  
Contact No: 022 47488444 / +91 9930081525. Email: udcpath@gmail.com



12366 160924

Name : MR. PRATIK KUKREJA

LABID : 12366

Sample Collection : 16/09/2024 15:23

Age : 28 Yrs. Sex : M

Sample Received : 16/09/2024 15:23

Ref. By : SIDDHIVINAYAK HOSPITAL (APOLLO)

Report Released : 16/09/2024 17:55

Sent By : UNIVERSAL DIAGNOSTIC CENTRE

## SERUM BILIRUBIN

<u>Test</u>	<u>Result</u>	<u>Unit</u>	<u>Biological Ref. Range</u>
S. Bilirubin (Total)	: 0.47	mg/dl	0-1.2 mg/dl
S. Bilirubin (Direct)	: 0.31	mg/dl	0-0.40 mg/dl
S. Bilirubin (Indirect)	: 0.16	mg/dl	0-0.55 mg/dl

(Collected At: 16/09/2024 15:23:50, Received At: 16/09/2024 15:23:50, Reported At: 16/09/2024 18:09:26)

----- End Of Report -----



Checked By -

Preeti Jaiswar  
Senior Technician  
ADMLT

Dr. Dhiraj Hivare  
M.D. (PATH.)

\*\*Sample has been collected outside the laboratory. The results pertain to the sample received.



# UNIVERSAL DIAGNOSTIC CENTRE

S3/57, Vedant Complex, Pokharan Road No. 1, Vartak Nagar, Thane (W) 400 606.  
Contact No: 022 47488444 / +91 9930081525. Email: udcpath@gmail.com



Name : MR. PRATIK KUKREJA

LABID : 12366

Sample Collection : 16/09/2024 15:23

Age : 28 Yrs. Sex : M

Sample Received : 16/09/2024 15:23

Ref. By : SIDDHIVINAYAK HOSPITAL (APOLLO)

Report Released : 16/09/2024 18:09

Sent By : UNIVERSAL DIAGNOSTIC CENTRE

## EXAMINATION OF URINE

Test	Result	Biological Ref. Range
<b>PHYSICAL EXAMINATION</b>		
QUANTITY (URINE)	20 ML	
Colour	Pale Yellow	
Appearance	Clear	
Reaction (pH)	6.0	4.5 - 8.0
Specific Gravity	1.015	1.010 - 1.030
<b>CHEMICAL EXAMINATION</b>		
Protein	Absent	Absent
Glucose	Absent	Absent
Ketone	Absent	Absent
Occult Blood	Absent	Absent
Bilirubin	Absent	Absent
Urobilinogen	Absent	Normal
<b>MICROSCOPIC EXAMINATION</b>		
Epithelial Cells	0 - 1 / hpf	
Pus cells	1 - 2 / hpf	
Red Blood Cells	Absent / hpf	
Casts	Absent / lpf	Absent / lpf
Crystals	Absent	Absent
<b>OTHER FINDINGS</b>		
Amorphous Deposits	Absent	Absent
Yeast Cells	Absent	Absent
Bacteria	Absent	Absent
Mucus Threads	Absent	
Spermatozoa	Absent	

(Collected At: 16/09/2024 15:23:50, Received At: 16/09/2024 15:23:50, Reported At: 16/09/2024 18:09:43)

----- End Of Report -----



Checked By -

Preeti Jaiswar  
Senior Technician  
ADMLT

Dr. Dhiraj Hivare  
M.D. (PATH.)

\*\*Sample has been collected outside the laboratory. The results pertain to the sample received.



# UNIVERSAL DIAGNOSTIC CENTRE

S3/57, Vedant Complex, Pokharan Road No. 1, Vartak Nagar, Thane (W) 400 606.  
Contact No: 022 47488444 / +91 9930081525. Email: udcpath@gmail.com



12366 160924

Name : MR. PRATIK KUKREJA

LABID : 12366

Sample Collection : 16/09/2024 15:23

Age : 28 Yrs. Sex : M

Sample Received : 16/09/2024 15:23

Ref. By : SIDDHIVINAYAK HOSPITAL (APOLLO)

Report Released : 16/09/2024 19:47

Sent By : UNIVERSAL DIAGNOSTIC CENTRE

## BLOOD GROUP

Test	Result	Unit	Biological Ref. Range
ABO Group	: B		
RH Factor	: POSITIVE		

Slide agglutination test

Slide Agglutination Test

(Collected At: 16/09/2024 15:23:50, Received At: 16/09/2024 15:23:50, Reported At: 16/09/2024 19:47:37)

## SERUM CREATININE

Test	Result	Unit	Biological Ref. Range
S. Creatinine	: 0.98	mg/dl	0.7-1.3 mg/dl

Method: Modified Jaffe's

(Collected At: 16/09/2024 15:23:50, Received At: 16/09/2024 15:23:50, Reported At: 16/09/2024 18:09:54)

----- End Of Report -----



Checked By -

Preeti Jaiswar  
Senior Technician  
ADMLT

Dr. Dhiraj Hivare  
M.D. (PATH.)

\*\*Sample has been collected outside the laboratory. The results pertain to the sample received.



# UNIVERSAL DIAGNOSTIC CENTRE

S3/57, Vedant Complex, Pokharan Road No. 1, Vartak Nagar, Thane (W) 400 606.  
Contact No: 022 47488444 / +91 9930081525. Email: udcpath@gmail.com



12366 160924

Name : MR. PRATIK KUKREJA

LABID : 12366

Sample Collection : 16/09/2024 15:23

Age : 28 Yrs. Sex : M

Sample Received : 16/09/2024 15:23

Ref. By : SIDDHIVINAYAK HOSPITAL (APOLLO)

Report Released : 16/09/2024 18:10

Sent By : UNIVERSAL DIAGNOSTIC CENTRE

## ERYTHROCYTE SEDIMENTATION RATE (WESTERGREN'S)

Test	Result	Unit	Biological Ref. Range
E.S.R (Westergren)	: 18	mm at 1hr	0-20 mm at 1hr

Method : Westergren`s

Done with: ErySed Random Access ESR analyzer

(Collected At: 16/09/2024 15:23:50, Received At: 16/09/2024 15:23:50, Reported At: 16/09/2024 18:10:00)

----- End Of Report -----

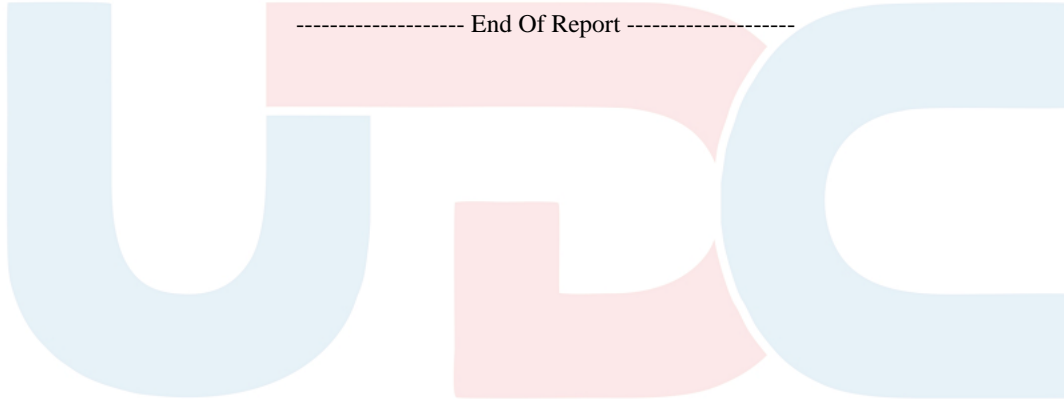

Checked By -

Preeti Jaiswar  
Senior Technician  
ADMLT

Dr. Dhiraj Hivare  
M.D. (PATH.)

\*\*Sample has been collected outside the laboratory. The results pertain to the sample received.





# UNIVERSAL DIAGNOSTIC CENTRE

S3/57, Vedant Complex, Pokharan Road No. 1, Vartak Nagar, Thane (W) 400 606.  
Contact No: 022 47488444 / +91 9930081525. Email: udcpath@gmail.com



12366 160924

Name : MR. PRATIK KUKREJA

LABID : 12366

Sample Collection : 16/09/2024 15:23

Age : 28 Yrs. Sex : M

Sample Received : 16/09/2024 15:23

Ref. By : SIDDHIVINAYAK HOSPITAL (APOLLO)

Report Released : 16/09/2024 18:10

Sent By : UNIVERSAL DIAGNOSTIC CENTRE

## SGPT

Test	Result	Unit	Biological Ref. Range
S. G. P. T	: 32.50	IU/L	0-42 IU/L

(Collected At: 16/09/2024 15:23:50, Received At: 16/09/2024 15:23:50, Reported At: 16/09/2024 18:10:08)

----- End Of Report -----



Checked By -

Preeti Jaiswar  
Senior Technician  
ADMLT

Dr. Dhiraj Hivare  
M.D. (PATH.)

\*\*Sample has been collected outside the laboratory. The results pertain to the sample received.



Reg. No.

Date : 16/9/24

Blood  Urine  Stool  Vaccine  ECG  2D Echo  TMT  X-Ray  PFT  Audio  USG  OPT  Dr.

Employee's Name : Pratik Kukreja

Blood Group : B-ve

Age/Sex : 28

Contact No. : 7977756868

With Glass / Without Glasses

	Rt.	Lt.
NEAR	<u>N/G</u>	<u>N/G</u>
DISTANT	<u>6/6</u>	<u>6/6</u>
COLOUR VISION	<u>(N)</u>	<u>(N)</u>

**PHYSIOLOGIC PARAMETERS :**

Ht. (Cms.)	Wt. (Kgs.)	BMI
<u>179</u>	<u>88.3</u>	

**GENERAL EXAMINATION** SP<sup>o</sup>296 %

Pulse (Min) :	<u>69/m</u>	BP (mm Hg) :	<u>100/70</u>
R.R. (Min) :	<u>22/min</u>	Temp. :	<u>37.2</u>
Pallor :	<u>NO</u>	Icterus :	<u>NO</u>
Clubbing :	<u>NO</u>		

**COMPLAINTS : (Specify if any)**

No any Specific

**ENT EXAMINATION (Specify if Abnormal)**

Ear	Nose	Tongue
Teeth	Tonsils	Gums

**PAST HISTORY :** NO

**SYSTEMIC EXAMINATION**

LOCOMOTOR SYSTEM	
RESPIRATORY SYSTEM	
CARDIOVASCULAR SYSTEM	
CENTRAL NERVOUS SYSTEM	
ABDOMEN	<u>NO</u>
GENITAL SYSTEM	
MUSCULOSKELETAL SYSTEM	

**FAMILY HISTORY :** NO

**SURGICAL HISTORY :** NO

**PERSONAL HISTORY (Addiction if any)**

Chronic / Frequent / Occasional : NO

Smoker / Tobacco Chewer / Alcoholic : NO

PFT	MEANS	PRED	% PRED
SVC			
FVC			
FEV1 / FVC			
Remark			

**Audiometry**

	500	1000	2000	4000	6000	8000
Right Ear						
Left Ear						
Remark						

**DOCTOR SIGNATURE**

At present pt is clinically fit.



ID: 1686 Dratik Kulkarni

Female 28 Years  
Req. No. BP=100/70

HT = 179 = WT = 88.3  
SPo2 = 96% PR = 691m

16-09-2024 10:03:33 AM  
HR : 66 bpm  
P : 111 ms  
PR : 198 ms  
QRS : 83 ms  
QT/QTc/Bz : 380/400 ms  
P/QRST : 32/13/19 °  
RV5/SV1 : 1.87/10.939 mV

Diagnosis Information:  
Sinus Rhythm  
\*\*\*Normal ECG\*\*\*

Report Confirmed by:

*Normal Sinus Rhythm*  
*16/9/24 Normal axis*  
*No significant ST changes*  
*Rate - 66/min approx*  
*correlate clinica*

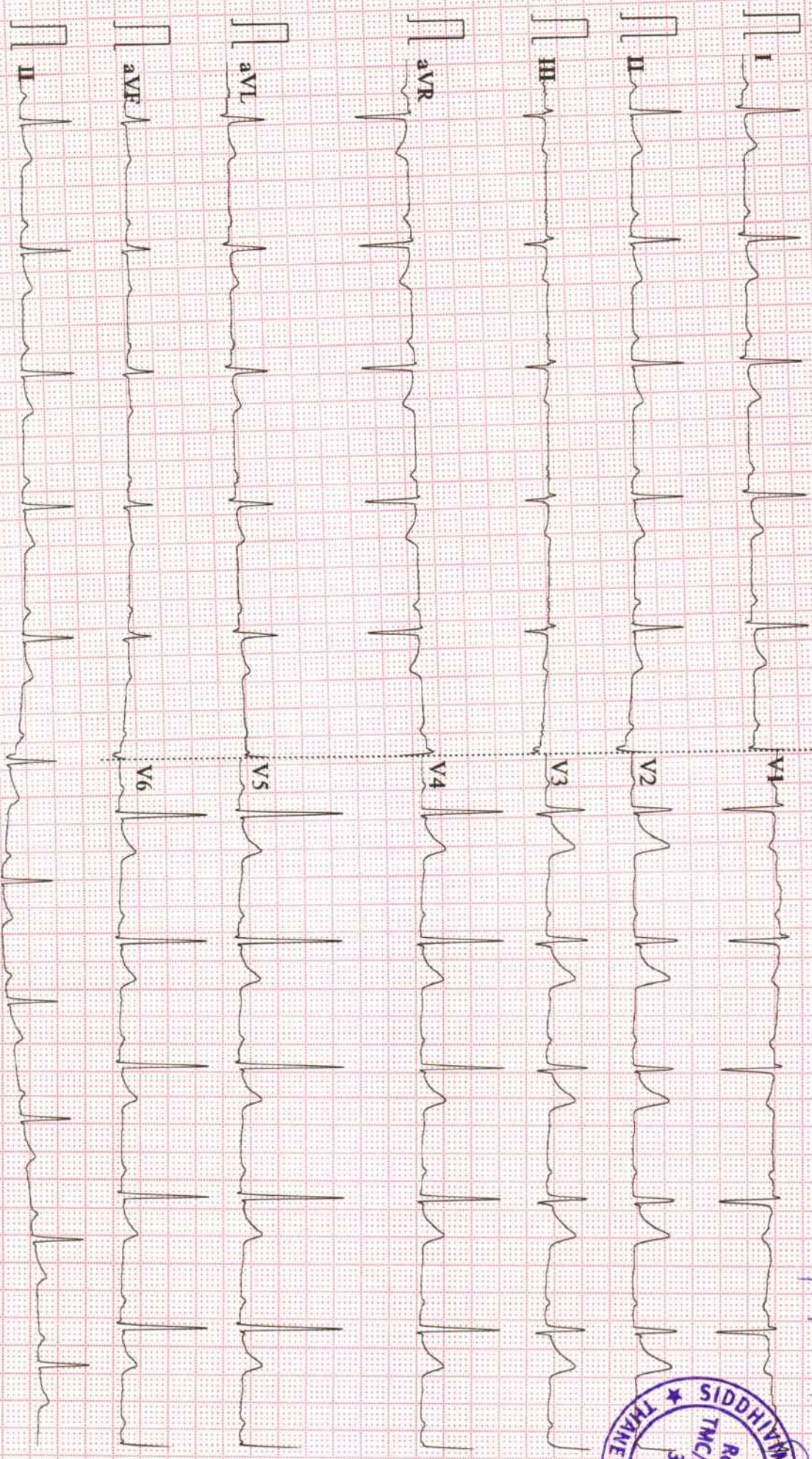

Siddhivinayak Hospital, Thane West





**Shloka**  
Divine Magic of healing  
DIAGNOSTIC CENTRE

Patient ID.	PAT000630	StudyDate	16-09-2024
PatientName	PRATIK KUKREJA	Age/Sex	028Y/M
Ref By	SIDDHIVINAYAK HOSPITAL	Study	CHEST PA, CHEST

**X-RAY CHEST PA VIEW**

**OBSERVATIONS :**

The lungs on the either side show equal translucency.

The peripheral pulmonary vasculature is normal.

No focal lung lesion is seen.

Bilateral CP angles are normal.

Both hila are normal in size, have equal density and bear normal relationship.

The heart and trachea are central in position and no mediastinal abnormality is visible.

The cardiac size is normal.

The domes of the diaphragms are normal in position, and show smooth outline.

**IMPRESSION :- No significant abnormality detected.**

**ADVICE :- Clinical correlation and follow up.**

Dr. AVINASH RATHOD  
DMRD, DNB  
CONSULTANT RADIOLOGIST  
MMC-2011/05/1616

**Disclaimer**-It is an online interpretation of medical imaging based on clinical data. All modern machines/procedures have their own limitation. If there is any clinical discrepancy, this investigation may be repeated or reassessed by other tests. Patients identification in online reporting is not established, so in no way this report can be utilized for any medico legal purpose. In case of any discrepancy due to typing error or machinery error please get it rectified immediately.

**SHLOKA DIAGNOSTIC CENTRE**

**Venture of Vedant Multi-speciality Hospital and Institute**

📍 Gate No, S-2, Vedant Commercial Complex, Vartak Nagar, Thane (W), 400 606.

☎ 022-6848 4848 📠 8097370719 ✉ info@sholkahospital.com



# UNIVERSAL DIAGNOSTIC CENTRE

S3/57, Vedant Complex, Pokharan Road No. 1, Vartak Nagar, Thane (W) 400 606.  
Contact No: 022 47488444 / +91 9930081525. Email: udcpath@gmail.com



Name : MR. PRATIK KUKREJA

LABID : 12366

Sample Collection : 16/09/2024 15:23

Age : 28 Yrs. Sex : M

Sample Received : 16/09/2024 15:23

Ref. By : SIDDHIVINAYAK HOSPITAL (APOLLO)

Report Released : 16/09/2024 17:55

Sent By : UNIVERSAL DIAGNOSTIC CENTRE

## FASTING AND POSTPRANDIAL PLASMA GLUCOSE

Test	Result	Unit	Biological Ref. Range
Fasting Plasma Glucose Method: Hexokinase	: 109.90	mg/dl	70-110 mg/dl
Fasting Urine Glucose	: Absent		Absent
Fasting Urine Ketone	: Absent		Absent
Post Prandial Plasma Glucose ( 2 Hrs.after lunch)	: 110.50	mg/dl	70 to 140 mg/dl
PP Urine Glucose	: Sample Not Received		
PP Urine Ketone	: Sample Not Received		
Method : Glucose Oxidase Peroxidase (GOD/POD)			

### AS PER AMERICAN DIABETES ASSOCIATION 2010 UPDATE

#### FASTING GLUCOSE LEVEL-

- Normal glucose tolerance : 70-110 mg/dl
- Impaired Fasting glucose (IFG) : 110-125 mg/dl
- Diabetes mellitus :  $\geq 126$  mg/dl POSTPRANDIAL/POST GLUCOSE (75 grams)
- Normal glucose tolerance : 70-139 mg/dl - Impaired glucose tolerance : 140-199 mg/dl
- Diabetes mellitus :  $\geq 200$  mg/dl CRITERIA FOR DIAGNOSIS OF DIABETES MELLITUS - Fasting plasma glucose  $\geq 126$  mg/dl - Classical symptoms +Random plasma glucose  $\geq 200$  mg/dl
- Plasma glucose  $\geq 200$  mg/dl (2 hrs after 75 grams of glucose)
- Glycosylated haemoglobin  $> 6.5\%$  \*\*\*Any positive criteria should be tested on subsequent day with same or other criteria.

### BIOCHEMISRTY TEST DONE ON MERILYZER CLINIQUANT BIOCHEMISRTY ANALYZER

(Collected At: 16/09/2024 15:23:50, Received At: 16/09/2024 15:23:50, Reported At: 16/09/2024 17:55:47)



Checked By -

  
Preeti Jaiswar  
Senior Technician  
ADMLT

  
Dr. Dhiraj Hivare  
M.D. (PATH.)

\*\*Sample has been collected outside the laboratory. The results pertain to the sample received.



# UNIVERSAL DIAGNOSTIC CENTRE

S3/57, Vedant Complex, Pokharan Road No. 1, Vartak Nagar, Thane (W) 400 606.  
Contact No: 022 47488444 / +91 9930081525. Email: udcpath@gmail.com



12366 160924

Name : MR. PRATIK KUKREJA

LABID : 12366

Sample Collection : 16/09/2024 15:23

Age : 28 Yrs. Sex : M

Sample Received : 16/09/2024 15:23

Ref. By : SIDDHIVINAYAK HOSPITAL (APOLLO)

Report Released : 16/09/2024 17:55

Sent By : UNIVERSAL DIAGNOSTIC CENTRE

## UREA CREAT RATIO (UCR)

Test	Result	Unit	Biological Ref. Range
Blood Urea Method: Urease UV/GLDH	: 31.50	mg/dl	10-50 mg/dl
Blood Urea Nitrogen	: 14.72	mg/dl	6-21 mg/dl
S. Creatinine Method: Modified Jaffe's	: 0.98	mg/dl	0.7-1.3 mg/dl
UREA / CREATININE RATIO	: 32.14		8.56 to 50.10

### INTERPRETATION:

The principle behind this ratio is the fact that both urea (BUN) and creatinine are freely filtered by the glomerulus; however, urea reabsorbed by the tubules can be regulated (increased or decreased) whereas creatinine reabsorption remains the same (minimal reabsorption).

**> 50.10 (Pre renal causes)** : BUN reabsorption is increased. Urea is disproportionately elevated relative to creatinine in serum. This may be indicative of hypoperfusion of the kidneys due to heart failure or dehydration. Gastrointestinal bleeding or increased dietary protein can also increase the ratio.

**8.56 - 50.10 (Post Renal causes or Normal)** : Normal range. Can also be postrenal disease. BUN reabsorption is within normal limits.

**< 8.56 (Intra Renal)** : Renal damage causes reduced reabsorption of BUN, therefore lowering the Urea:Cr ratio. Decreased ratio indicates liver disease (due to decreased urea formation) or malnutrition.

(Collected At: 16/09/2024 15:23:50, Received At: 16/09/2024 15:23:50, Reported At: 16/09/2024 18:08:39)



Checked By -

Preeti Jaiswar  
Senior Technician  
ADMLT

Dr. Dhiraj Hivare  
M.D. (PATH.)

\*\*Sample has been collected outside the laboratory. The results pertain to the sample received.



# UNIVERSAL DIAGNOSTIC CENTRE

S3/57, Vedant Complex, Pokharan Road No. 1, Vartak Nagar, Thane (W) 400 606.  
Contact No: 022 47488444 / +91 9930081525. Email: udcpath@gmail.com



Name : MR. PRATIK KUKREJA

LABID : 12366

Sample Collection : 16/09/2024 15:23

Age : 28 Yrs. Sex : M

Sample Received : 16/09/2024 15:23

Ref. By : SIDDHIVINAYAK HOSPITAL (APOLLO)

Report Released : 16/09/2024 17:55

Sent By : UNIVERSAL DIAGNOSTIC CENTRE

## COMPLETE BLOOD COUNT

Test	Result	Unit	Reference Range
Haemoglobin	13.5	gm/dl	14.0-18.0 gm/dl

### RBC PARAMETERS

Total R.B.C. Count	4.05	mill/cumm	4.5-6.5 mill/cumm
PCV	35.1	%	40-54 %
MCV	86.7	fl	76-90 fl
MCH	33.3	Pg	27-32 Pg
MCHC	38.5	gm/dl	30-35 gm/dl
RDW	12.5	%	11-14.5 %

### WBC PARAMETERS

Total W.B.C. Count	6500	per cumm	4000-11000 per cumm
Neutrophils	70	%	40-75 %
Lymphocytes	25	%	20-40 %
Monocytes	03	%	0 - 10 %
Eosoniphils	02	%	0 - 6 %
Basophils	0	%	0-1 %
Band Forms	0	%	0 - 0 %

### PLATELET PARAMETERS

Platelet Count	217000	per cu.mm.	150000 - 450000 per cu.mm.
MPV	11.5	fL	3-12 fL

### PERIPHERIAL SMEAR FINDINGS:

WBC Morphology	Normal
RBC Morphology	Normocytic, Normochromic
Platelets on Smear	Adequate on smear.

EDTA Sample Procesed On a Fully Automated 3-Part Analyzer H-360

(Collected At: 16/09/2024 15:23:50, Received At: 16/09/2024 15:23:50, Reported At: 16/09/2024 18:09:16)



Checked By -

Preeti Jaiswar  
Senior Technician  
ADMLT

Dr. Dhiraj Hivare  
M.D. (PATH.)

\*\*Sample has been collected outside the laboratory. The results pertain to the sample received.



# UNIVERSAL DIAGNOSTIC CENTRE

S3/57, Vedant Complex, Pokharan Road No. 1, Vartak Nagar, Thane (W) 400 606.  
Contact No: 022 47488444 / +91 9930081525. Email: udcpath@gmail.com



12366 160924

Name : MR. PRATIK KUKREJA

LABID : 12366

Sample Collection : 16/09/2024 15:23

Age : 28 Yrs. Sex : M

Sample Received : 16/09/2024 15:23

Ref. By : SIDDHIVINAYAK HOSPITAL (APOLLO)

Report Released : 16/09/2024 17:55

Sent By : UNIVERSAL DIAGNOSTIC CENTRE

## SERUM BILIRUBIN

<u>Test</u>	<u>Result</u>	<u>Unit</u>	<u>Biological Ref. Range</u>
S. Bilirubin (Total)	: 0.47	mg/dl	0-1.2 mg/dl
S. Bilirubin (Direct)	: 0.31	mg/dl	0-0.40 mg/dl
S. Bilirubin (Indirect)	: 0.16	mg/dl	0-0.55 mg/dl

(Collected At: 16/09/2024 15:23:50, Received At: 16/09/2024 15:23:50, Reported At: 16/09/2024 18:09:26)

----- End Of Report -----



Checked By -

Preeti Jaiswar  
Senior Technician  
ADMLT

Dr. Dhiraj Hivare  
M.D. (PATH.)

\*\*Sample has been collected outside the laboratory. The results pertain to the sample received.





# UNIVERSAL DIAGNOSTIC CENTRE

S3/57, Vedant Complex, Pokharan Road No. 1, Vartak Nagar, Thane (W) 400 606.  
Contact No: 022 47488444 / +91 9930081525. Email: udcpath@gmail.com



Name : MR. PRATIK KUKREJA

LABID : 12366

Sample Collection : 16/09/2024 15:23

Age : 28 Yrs. Sex : M

Sample Received : 16/09/2024 15:23

Ref. By : SIDDHIVINAYAK HOSPITAL (APOLLO)

Report Released : 16/09/2024 18:09

Sent By : UNIVERSAL DIAGNOSTIC CENTRE

## EXAMINATION OF URINE

Test	Result	Biological Ref. Range
<b>PHYSICAL EXAMINATION</b>		
QUANTITY (URINE)	20 ML	
Colour	Pale Yellow	
Appearance	Clear	
Reaction (pH)	6.0	4.5 - 8.0
Specific Gravity	1.015	1.010 - 1.030
<b>CHEMICAL EXAMINATION</b>		
Protein	Absent	Absent
Glucose	Absent	Absent
Ketone	Absent	Absent
Occult Blood	Absent	Absent
Bilirubin	Absent	Absent
Urobilinogen	Absent	Normal
<b>MICROSCOPIC EXAMINATION</b>		
Epithelial Cells	0 - 1 / hpf	
Pus cells	1 - 2 / hpf	
Red Blood Cells	Absent / hpf	
Casts	Absent / lpf	Absent / lpf
Crystals	Absent	Absent
<b>OTHER FINDINGS</b>		
Amorphous Deposits	Absent	Absent
Yeast Cells	Absent	Absent
Bacteria	Absent	Absent
Mucus Threads	Absent	
Spermatozoa	Absent	

(Collected At: 16/09/2024 15:23:50, Received At: 16/09/2024 15:23:50, Reported At: 16/09/2024 18:09:43)

----- End Of Report -----



Checked By -

Preeti Jaiswar  
Senior Technician  
ADMLT

Dr. Dhiraj Hivare  
M.D. (PATH.)

\*\*Sample has been collected outside the laboratory. The results pertain to the sample received.



# UNIVERSAL DIAGNOSTIC CENTRE

S3/57, Vedant Complex, Pokharan Road No. 1, Vartak Nagar, Thane (W) 400 606.  
Contact No: 022 47488444 / +91 9930081525. Email: udcpath@gmail.com



12366 160924

Name : MR. PRATIK KUKREJA

LABID : 12366

Sample Collection : 16/09/2024 15:23

Age : 28 Yrs. Sex : M

Sample Received : 16/09/2024 15:23

Ref. By : SIDDHIVINAYAK HOSPITAL (APOLLO)

Report Released : 16/09/2024 19:47

Sent By : UNIVERSAL DIAGNOSTIC CENTRE

## BLOOD GROUP

Test	Result	Unit	Biological Ref. Range
ABO Group	: B		
RH Factor	: POSITIVE		

Slide agglutination test

Slide Agglutination Test

(Collected At: 16/09/2024 15:23:50, Received At: 16/09/2024 15:23:50, Reported At: 16/09/2024 19:47:37)

## SERUM CREATININE

Test	Result	Unit	Biological Ref. Range
S. Creatinine	: 0.98	mg/dl	0.7-1.3 mg/dl

Method: Modified Jaffe's

(Collected At: 16/09/2024 15:23:50, Received At: 16/09/2024 15:23:50, Reported At: 16/09/2024 18:09:54)

----- End Of Report -----



Checked By -

Preeti Jaiswar  
Senior Technician  
ADMLT

Dr. Dhiraj Hivare  
M.D. (PATH.)

\*\*Sample has been collected outside the laboratory. The results pertain to the sample received.



# UNIVERSAL DIAGNOSTIC CENTRE

S3/57, Vedant Complex, Pokharan Road No. 1, Vartak Nagar, Thane (W) 400 606.  
Contact No: 022 47488444 / +91 9930081525. Email: udcpath@gmail.com



12366 160924

Name : MR. PRATIK KUKREJA

LABID : 12366

Sample Collection : 16/09/2024 15:23

Age : 28 Yrs. Sex : M

Sample Received : 16/09/2024 15:23

Ref. By : SIDDHIVINAYAK HOSPITAL (APOLLO)

Report Released : 16/09/2024 18:10

Sent By : UNIVERSAL DIAGNOSTIC CENTRE

## ERYTHROCYTE SEDIMENTATION RATE (WESTERGREN'S)

Test	Result	Unit	Biological Ref. Range
E.S.R (Westergren)	: 18	mm at 1hr	0-20 mm at 1hr

Method : Westergren`s

Done with: ErySed Random Access ESR analyzer

(Collected At: 16/09/2024 15:23:50, Received At: 16/09/2024 15:23:50, Reported At: 16/09/2024 18:10:00)

----- End Of Report -----

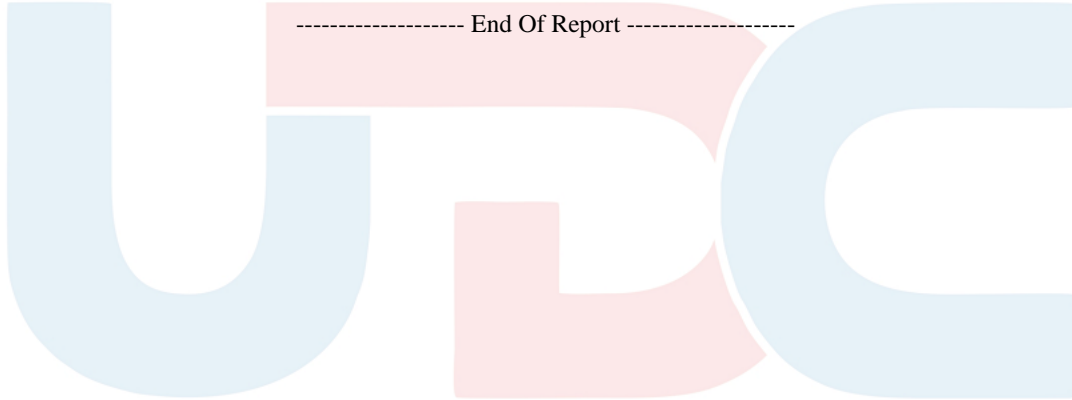

Checked By -

Preeti Jaiswar  
Senior Technician  
ADMLT

Dr. Dhiraj Hivare  
M.D. (PATH.)

\*\*Sample has been collected outside the laboratory. The results pertain to the sample received.



# UNIVERSAL DIAGNOSTIC CENTRE

S3/57, Vedant Complex, Pokharan Road No. 1, Vartak Nagar, Thane (W) 400 606.  
Contact No: 022 47488444 / +91 9930081525. Email: udcpath@gmail.com



12366 160924

Name : MR. PRATIK KUKREJA

LABID : 12366

Sample Collection : 16/09/2024 15:23

Age : 28 Yrs. Sex : M

Sample Received : 16/09/2024 15:23

Ref. By : SIDDHIVINAYAK HOSPITAL (APOLLO)

Report Released : 16/09/2024 18:10

Sent By : UNIVERSAL DIAGNOSTIC CENTRE

## SGPT

Test	Result	Unit	Biological Ref. Range
S. G. P. T	: 32.50	IU/L	0-42 IU/L

(Collected At: 16/09/2024 15:23:50, Received At: 16/09/2024 15:23:50, Reported At: 16/09/2024 18:10:08)

----- End Of Report -----



Checked By -

Preeti Jaiswar  
Senior Technician  
ADMLT

Dr. Dhiraj Hivare  
M.D. (PATH.)

\*\*Sample has been collected outside the laboratory. The results pertain to the sample received.