

Patient Name : **MR. YELNE GAJANAN PUNJARAM**

Patient ID : 57976

Age / Sex : 35 years / Male

Referred by : MEDIWHEEL

Bill ID : 94336

Collected : Feb 10, 2024, 10:40 a.m.

Reported : Feb 10, 2024, 12:37 p.m.

Sample ID :



263189

Test Description	Results	Units	Biological Reference Range
------------------	---------	-------	----------------------------

**TOTAL THYROXINE ( T4 )**

Sample Type : Serum

Total Thyroxine ( T4 ) [ CLIA ]	90.55	ng/ml	52 - 127
------------------------------------	-------	-------	----------

**\*\*END OF REPORT\*\*****Dr. Sudhamani S. MD**  
Consultant Pathologist  
Reg. No. : 90461

Patient Name : **MR. YELNE GAJANAN PUNJARAM**

Patient ID : 57976

Age / Sex : 35 years / Male

Referred by : MEDIWHEEL

Bill ID : 94336

Collected : Feb 10, 2024, 10:40 a.m.

Reported : Feb 10, 2024, 12:37 p.m.

Sample ID :



263189

Test Description	Results	Units	Biological Reference Range
------------------	---------	-------	----------------------------

**TOTAL TRIIODOTHYRONINE (T3)**

Sample Type : Serum

TotalTriiodothyronine (T3) [ CLIA ]	1.25	ng/dL	0.69 - 2.15
--	------	-------	-------------

**\*\*END OF REPORT\*\*****Dr. Sudhamani S. MD**  
Consultant Pathologist  
Reg. No. : 90461

Patient Name : **MR. YELNE GAJANAN PUNJARAM**  
Patient ID : 57976  
Age / Sex : 35 years / Male  
Referred by : MEDIWHEEL  
Bill ID : 94336

Collected : Feb 10, 2024, 10:40 a.m.  
Reported : Feb 10, 2024, 12:37 p.m.  
Sample ID :



Test Description	Results	Units	Biological Reference Range
------------------	---------	-------	----------------------------

**BLOOD GROUP**

Sample Type : EDTA / Whole Blood

ABO Grouping

"B"

Rh Grouping

POSITIVE

**Note:**

These report is for information purpose only. Blood group needs to be reconfirmed at the time of cross matching for blood transfusion.

\*\*END OF REPORT\*\*



**Dr. Sudhamani S. MD**  
Consultant Pathologist  
Reg. No. : 90461

Patient Name : **MR. YELNE GAJANAN PUNJARAM**  
Patient ID : 57976  
Age / Sex : 35 years / Male  
Referred by : MEDIWHEEL  
Bill ID : 94336

Collected : Feb 10, 2024, 10:40 a.m.  
Reported : Feb 10, 2024, 12:37 p.m.  
Sample ID :



Test Description	Results	Units	Biological Reference Range
<b><u>ESR</u></b>			
Sample Type : EDTA / Whole Blood			
ESR	10	Mm/hr	0 - 15
Method	Westergren		

\*\*END OF REPORT\*\*



**Dr. Sudhamani S. MD**  
Consultant Pathologist  
Reg. No. : 90461

Patient Name : **MR. YELNE GAJANAN PUNJARAM**  
Patient ID : 57976  
Age / Sex : 35 years / Male  
Referred by : MEDIWHEEL  
Bill ID : 94336

Collected : Feb 10, 2024, 10:40 a.m.  
Reported : Feb 10, 2024, 12:37 p.m.  
Sample ID :



Test Description	Results	Units	Biological Reference Range
------------------	---------	-------	----------------------------

**URINE ANALYSE REPORT**

Sample Type : Urine

**PHYSICAL EXAMINATION**

COLOUR	Pale Yellow		
APPEARANCE	Clear		
REACTION (PH)	5.0		4.8 - 7.6
SPECIFIC GRAVITY	1.030		1.010 - 1.030
ALBUMIN	Absent		
GLUCOSE	Absent		
BLOOD (U)	Absent		
BILE PIGMENTS	Negative		
BILE SALTS	Absent		
KETONE	Negative		
LEUKOCYTES	Absent		
NITRITE	Absent		
UROBILINOGEN	Negative		

**MICROSCOPY**

PUS CELLS/hpf	1-2		
RBCs/hpf	Absent		
EPI.CELLS/hpf	1-2		
CASTS	Absent		
CRYSTALS	Absent		
BACTERIA	Absent		
Other	Absent		

**\*\*END OF REPORT\*\***

**Dr. Sudhamani S. MD**  
Consultant Pathologist  
Reg. No. : 90461

Patient Name : **MR. YELNE GAJANAN PUNJARAM**  
Patient ID : 57976  
Age / Sex : 35 years / Male  
Referred by : MEDIWHEEL  
Bill ID : 94336

Collected : Feb 10, 2024, 10:40 a.m.  
Reported : Feb 10, 2024, 12:37 p.m.  
Sample ID :



Test Description	Results	Units	Biological Reference Range
------------------	---------	-------	----------------------------

**BLOOD UREA LEVEL ( BUL )**

Sample Type : Serum

<b>Urea</b>	14.1	mg/dl	10 - 40
-------------	------	-------	---------

[ Urease - GLDH ]

<b>Bun</b>	6.58	mg/dl	6 - 21
------------	------	-------	--------

[ Calculated ]

Technique :- Done On Fully Automated Biochemistry Analyser ERBA EM-200

**\*\*END OF REPORT\*\***

**Dr. Sudhamani S. MD**  
Consultant Pathologist  
Reg. No. : 90461

Patient Name : **MR. YELNE GAJANAN PUNJARAM**  
Patient ID : 57976  
Age / Sex : 35 years / Male  
Referred by : MEDIWHEEL  
Bill ID : 94336

Collected : Feb 10, 2024, 10:40 a.m.  
Reported : Feb 10, 2024, 12:37 p.m.  
Sample ID :



Test Description	Results	Units	Biological Reference Range
------------------	---------	-------	----------------------------

**CREATININE**

Sample Type : Serum

<b>Creatinine</b> [ Enzymatic ]	0.81	mg/dl	0.40 - 1.40
Estimated GFR [ Calculated ]	117.92	ml/min/1.73sq m	Normal: >90 Mild Decrease : 60-89 Mild Moderate Decrease : 45-59 Moderate to Severe Decrease : 30-44 Severe Decrease ; 15-29 Kidney Failure : <15

Formula

Estimated GFR Calculate By CKD-EPI Formula.

Technique :-

Done On Fully Automated Biochemistry Analyser ERBA EM-200

**\*\*END OF REPORT\*\***

**Dr. Sudhamani S. MD**  
Consultant Pathologist  
Reg. No. : 90461

Patient Name : **MR. YELNE GAJANAN PUNJARAM**  
Patient ID : 57976  
Age / Sex : 35 years / Male  
Referred by : MEDIWHEEL  
Bill ID : 94336

Collected : Feb 10, 2024, 10:40 a.m.  
Reported : Feb 10, 2024, 12:37 p.m.  
Sample ID :



Test Description	Results	Units	Biological Reference Range
------------------	---------	-------	----------------------------

**LIPID PROFILE**

Sample Type : Serum

TOTAL CHOLESTEROL [ CHOD-PAP ]	<b>213</b>	mg/dL	Desirable : <200 mg/dl Borderline : 200 - 239mg/dl High : >240 mg/dl
TRIGLYCERIDES [ Glycerol Phosphate Oxidase ]	<b>156.6</b>	mg/dL	Desirable : <150 mg/dl Borderline : 150 - 199mg/dl High : >200mg/dl
HDL CHOLESTEROL [ Direct ]	<b>38.7</b>	mg/dL	Desirable : >40 mg/dl Borderline Risk : 35 mg/dl High Risk : <30 mg/dl
LDL CHOLESTEROL [ Calculated ]	<b>142.98</b>	mg/dL	Desirable : <100 mg/dl Borderline : 130 - 160mg/dl High : >160mg/dl
VLDL Cholesterol [ Calculated ]	<b>31.32</b>	mg/dL	Desirable : <26 mg/dl Borderline : >30 mg/dl
Total Chol / HDL Chol Ratio [ Calculated ]	<b>5.50</b>	mg/dL	Desirable : <5 %
LDL / HDL Ratio [ Calculated ]	<b>3.69</b>		1.00 - 3.55
NON-HDL CHOLESTEROL [ Calculated ]	<b>174.30</b>	mg/dL	Desirable : <130 mg/dl Borderline : 160 - 189 mg/dl High : >220 mg/dl

**Technique:** Fully Automated Biochemistry Analyser ERBA EM-200.

**\*\*END OF REPORT\*\***

**Dr. Sudhamani S. MD**  
Consultant Pathologist  
Reg. No. : 90461



Patient Name : **MR. YELNE GAJANAN PUNJARAM**  
Patient ID : 57976  
Age / Sex : 35 years / Male  
Referred by : MEDIWHEEL  
Bill ID : 94336

Collected : Feb 10, 2024, 10:40 a.m.  
Reported : Feb 10, 2024, 12:37 p.m.  
Sample ID :



Test Description	Results	Units	Biological Reference Range
------------------	---------	-------	----------------------------

**SR. URIC ACID**

Sample Type : Serum

<b>Uric Acid</b> [ Uricase - POD ]	5.4	mg/dl	3.6 - 7.7
---------------------------------------	-----	-------	-----------

Technique :- Done On Fully Automated Biochemistry Analyser ERBA EM-200.

**\*\*END OF REPORT\*\***



**Dr. Sudhamani S. MD**  
Consultant Pathologist  
Reg. No. : 90461

Patient Name : **MR. YELNE GAJANAN PUNJARAM**  
Patient ID : 57976  
Age / Sex : 35 years / Male  
Referred by : MEDIWHEEL  
Bill ID : 94336

Collected : Feb 10, 2024, 10:40 a.m.  
Reported : Feb 10, 2024, 12:37 p.m.  
Sample ID :



Test Description	Results	Units	Biological Reference Range
------------------	---------	-------	----------------------------

**LIVER FUNCTION TEST**

Sample Type : Serum

TOTAL BILIRUBIN [ DIAZO ]	<b>1.63</b>	mg/dl	0.3-1.3 mg/dl
BILIRUBIN-DIRECT [ DIAZO ]	<b>0.48</b>	mg/dl	0.1-0.4 mg/dl
BILLIRUBIN-INDIRECT [ CALCULATED ]	<b>1.15</b>	mg/dl	0.1-0.9 mg/dl
S.G.O.T. (AST) [ IFCC without Pyridoxal Phosphate ]	21	IU/L	5-40 IU/L
S.G.P.T.(ALT) [ IFCC without Pyridoxal Phosphate ]	20.0	IU/L	5-40 IU/L
ALKALINE PHOSPHATASE [ Amino Methyl Propanol (AMP) ]	102	IU/L	44-147 IU/L
TOTAL PROTEINS [ BIURET ]	6.38	IU/L	6.0 - 8.5g/dL
ALBUMIN [ BROMO CRESOL GREEN (BCG) ]	4.34	g/dl	3.5-5.0 g/dl
GLOBULIN [ CALCULATED ]	2.04	gm%	2.3-3.5 gm%
ALBUMIN/GLOBULIN RATIO [ CALCULATED ]	2.13		
GAMMA GT	20	U/L	0 - 45

Technique : Fully Automated Biochemistry Analyser ERBA EM-200

**\*\*END OF REPORT\*\***

**Dr. Sudhamani S. MD**  
Consultant Pathologist  
Reg. No. : 90461

Patient Name : **MR. YELNE GAJANAN PUNJARAM**  
Patient ID : 57976  
Age / Sex : 35 years / Male  
Referred by : MEDIWHEEL  
Bill ID : 94336

Collected : Feb 10, 2024, 10:40 a.m.  
Reported : Feb 10, 2024, 12:37 p.m.  
Sample ID :



Test Description	Results	Units	Biological Reference Range
------------------	---------	-------	----------------------------

**THYROID STIMULATING HORMONE (TSH)**

Sample Type : Serum

<b>Thyroid Stimulative Hormone (TSH)</b> [ CLIA ]	2.805	μIU/mL	0.3 - 4.5 1st trimester - 0.1 - 2.5μIU/mL 2nd trimester - 0.2 - 3μIU/mL 3rd trimester - 0.3 - 3μIU/mL
--	-------	--------	--

**Clinical Significance :-**

1. Serum TSH concentrations exhibit a diurnal variation with the peak occurring during the night.
2. Useful for:Screening for thyroid dysfunction and detecting mild (subclinical), as well as overt, primary hypo- or hyperthyroidism in ambulatory patients.
3. Monitoring patients on thyroid replacement therapy.
4. Confirmation of thyroid-stimulating hormone (TSH) suppression in thyroid cancer patients on thyroxine suppression therapy.
5. Prediction of thyrotropin-releasing hormone-stimulated TSH response.

---

\*\*END OF REPORT\*\*



**Dr. Sudhamani S. MD**  
Consultant Pathologist  
Reg. No. : 90461

Patient Name : **MR. YELNE GAJANAN PUNJARAM**  
Patient ID : 57976  
Age / Sex : 35 years / Male  
Referred by : MEDIWHEEL  
Bill ID : 94336

Collected : Feb 10, 2024, 10:40 a.m.  
Reported : Feb 10, 2024, 12:37 p.m.  
Sample ID :



Test Description	Results	Units	Biological Reference Range
<b><u>FASTING BLOOD SUGAR</u></b>			
Sample Type : Flouride R			
Fasting Blood Sugar [ GOD - POD ]	<b>110.1</b>	mg/dl	Normal : 70 - 99 mg/dl impaired Tolerance : 100 - 125mg/dl Diabetes Mellitus : >126 mg/dl
Technique :-	Fully Automated Biochemistry Analyser ERBA EM-200		

\*\*\*END OF REPORT\*\*\*



**Dr. Sudhamani S. MD**  
Consultant Pathologist  
Reg. No. : 90461

Patient Name : **MR. YELNE GAJANAN PUNJARAM**  
Patient ID : 57976  
Age / Sex : 35 years / Male  
Referred by : MEDIWHEEL  
Bill ID : 94336

Collected : Feb 10, 2024, 10:40 a.m.  
Reported : Feb 10, 2024, 12:37 p.m.  
Sample ID :



Test Description	Results	Units	Biological Reference Range
------------------	---------	-------	----------------------------

**POST PRANDIAL BLOOD SUGAR**

Sample Type : Flouride PP

Post Prandial Blood Sugar [ GOD - POD ]	120.6	mg/dl	110-180
--	-------	-------	---------

Technique :- Done On Fully Automated Biochemistry Analyser ERBA EM-200

\*\*END OF REPORT\*\*



**Dr. Sudhamani S. MD**  
Consultant Pathologist  
Reg. No. : 90461

Patient Name : **MR. YELNE GAJANAN PUNJARAM**  
Patient ID : 57976  
Age / Sex : 35 years / Male  
Referred by : MEDIWHEEL  
Bill ID : 94336

Collected : Feb 10, 2024, 10:40 a.m.  
Reported : Feb 10, 2024, 12:37 p.m.  
Sample ID :



Test Description	Results	Units	Biological Reference Range
------------------	---------	-------	----------------------------

**COMPLETE BLOOD COUNT**

Sample Type : EDTA / Whole Blood

Hemoglobin	16.6	g/dl	13.0 - 17.0
RBC COUNT	5.35	Millions/c	4.5 - 5.5
PCV(Hematocrit)	49.8	%	40.0 - 50.0
Mean Cell Volume(MCV) [ calculated ]	92.9	fl	80.0 - 100.0
Mean Cell Hemoglobin(MCH) [ calculated ]	31	pg	27.0 - 33.0
Mean Cell Hb Conc(MCHC) [ calculated ]	33.3	g/dl	32 - 36
RDW	14	%	11.50 - 14.50
Total Leucocytes (WBC) Count	4760	/cumm	4000-11000

**DIFFERENTIAL COUNT**

Neutrophils	49.4	%	40 - 70
Lymphocytes	43.4	%	20 - 50
Eosionphils	2.1	%	01 - 06
Monocytes	4.7	%	00 - 08
Basophils [ calculated ]	0.4	%	00-01

**SMEAR STUDY**

RBC Morphology	Normocytic Normocromic.		
WBC Morphology	No E/o Toxic granules seen		
Platelets On Smear	Adequate on Smear		
Platelet Count	221000	/cumm	150000 - 450000
MPV	9	fL	6.5 - 10.0

**Comments :-****Method:-**

HB:-Colorimetric, Total WBC:-Impedance/Flow Cytometry, HCT, MCV, MCH, MCHC, RDW-CV:-Calculate, Diff. Count: Flow Cytometry / Manual Stained Smear Microscopy, RBC: Impedance, Platelets : Impedance Method.

**Technique :-**

Fully Automated 5 part Diff. Cell Counter .

All Test Results are subjected to stringent international External and Internal Quality Control Protocols

\*\*END OF REPORT\*\*



**Dr. Sudhamani S. MD**  
Consultant Pathologist  
Reg. No. : 90461

Patient Name : **MR. YELNE GAJANAN PUNJARAM**  
Patient ID : 57976  
Age / Sex : 35 years / Male  
Referred by : MEDIWHEEL  
Bill ID : 94336

Collected : Feb 10, 2024, 10:40 a.m.  
Reported : Feb 10, 2024, 12:37 p.m.  
Sample ID :



Test Description	Results	Units	Biological Reference Range
<b><u>GLYCOCYLATED HAEMOGLOBIN</u></b>			
Sample Type : EDTA / Whole Blood			
Glycocyalted Haemoglobin (HbA1c) [ Tosoh HPLC ]	5.1	%	<5.7%NON DIABETIC 5.7-6.4% PRE-DIABETIC >6.5% DIABETIC <7.0% GOAL FOR DIABETIC ON TREATMENT
MEAN BLOOD GLUCOSE	<b>99.67</b>	mg/dL	116.89 - 154.2

\*\*END OF REPORT\*\*



**Dr. Sudhamani S. MD**  
Consultant Pathologist  
Reg. No. : 90461

**ECHO Report**

**Date: 10/02/2024**

**Patient Details**

**Patient ID –**

**Name- GAJANAN YELANE**

**Age- 35 YEARS**

**Gender- MALE**

**Referral BY - MEDI WHEEL**

**Doctor In charge DR. MAHESH PADSALGE**

**Clinical Status of Patient -**

**Finding description -**

1. Normal cardiac chambers dimensions.
2. Normal LV systolic function.
3. No RWMA.
4. All cardiac valves are structurally normal.
5. Trivial MR, Trivial PR, NO AR.
6. No PAH (PASP – 15mmHg).
7. Normal RV systolic function.
8. No clot/vegetation/pericardial effusion.
9. No coarctation of aorta.



**Chamber Dimensions-M mode Findings**

LVID (Diastole) 35-56(mm)	- 46.00	LVID (Systole) 24-42(mm)	- 22.00
IVS (Diastole) 8-12(mm)	- 09.00	IVS (Systole) 14-42(mm)	- 12.00
LVPWT (Diastole) 6-11(mm)	- 09.00	EPSS	- 6.00
LVEF (%)	- 58%	LVFS (%)	- 30.00

LV Volume (Diastolic)(mm<sup>3</sup>)  
Meridional Wall Stress in System

LV Volume (Systolic)(mm<sup>3</sup>)  
Cubed LV Volume in Diastole (mm<sup>3</sup>)

Cubed LV+ myocardial volume (mm<sup>3</sup>)

Velocity of circumferential  
Shortening (mm)

Aortic root 22-37(mm)	- 29.00
Left Atrium Length (mm)	- 29.00
Left Atrium Volume (mm <sup>3</sup> )	
RV size	Normal
Normal	
RV volume (mm <sup>3</sup> )	
Normal	
Pericardium	Normal
Effusion	None
Resp Variation	Present
Predicted RV Systolic Pressure	

Left Atrium Width (mm)  
Left Atrium Area (mm<sup>2</sup>)  
RV Function

RA Size

IVC Size (mm) – 11 mm Collapsible

Doppler Findings- I



Dr. Mahesh Padsalge

*Dr. Mahesh V. Padsalge*  
MD. (Medicine)  
Consultant Physician  
Reg. No. 91424 (MMC)

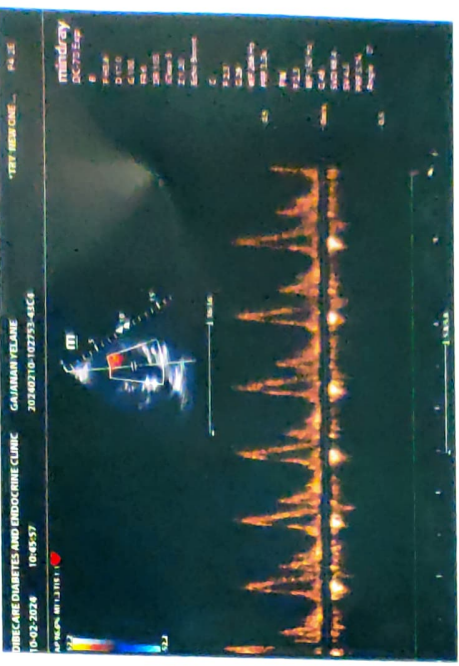
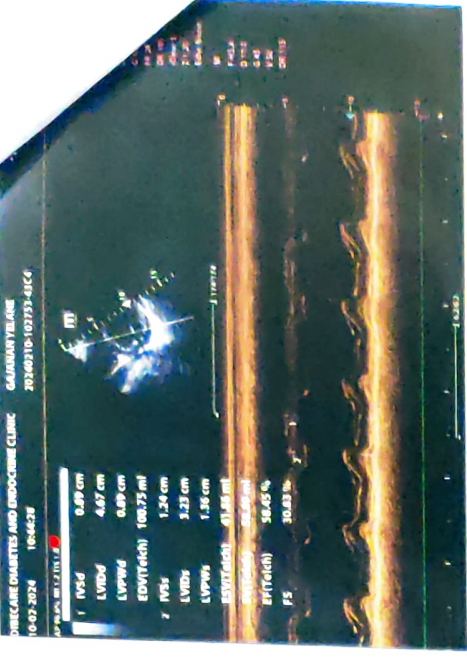
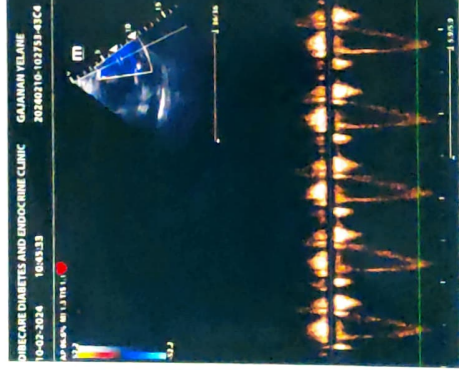
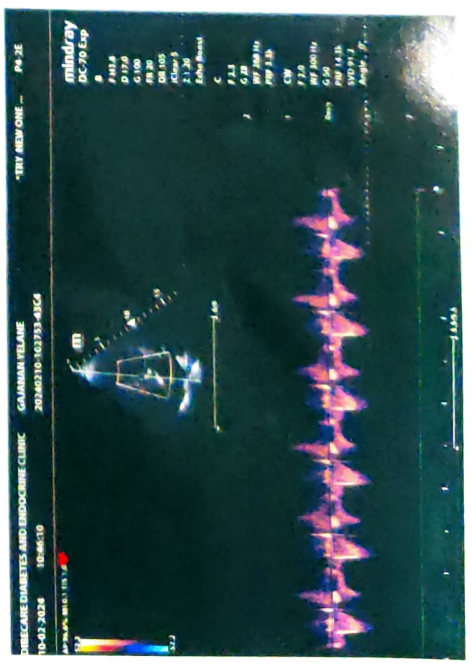
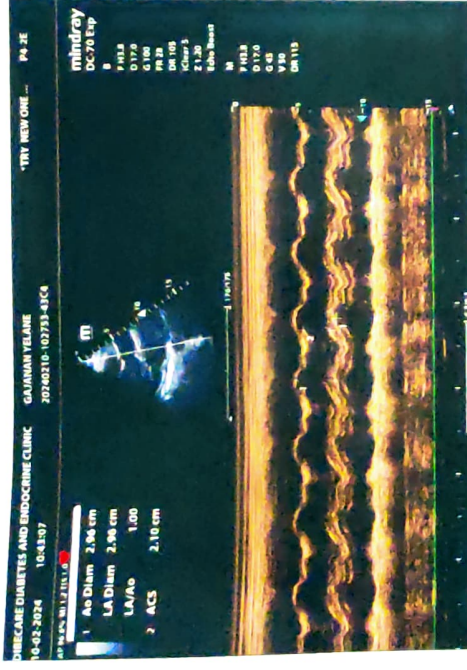

Male

10.02.2024 10.07.15  
DIABECARE-DIABETES & ENDOCRINE  
OPP GRAND CENTRAL MALL  
SEAWOOD

QRS	96 ms
QT / QTcBaz	352 / 405 ms
PR	170 ms
P	104 ms
RR / PP	746 / 750 ms
P / QRS / T	52 / -18 / -15 degrees

Normal sinus rhythm  
Voltage criteria for left ventricular hypertrophy  
Nonspecific ST and T wave abnormality  
Abnormal ECG

80 bpm  
ES  
within normal limit mmHg

Dr. Mahesh V. Padsalge  
MD. (Medicine)  
Consultant Physician  
Reg. No. 91424 (MMC)

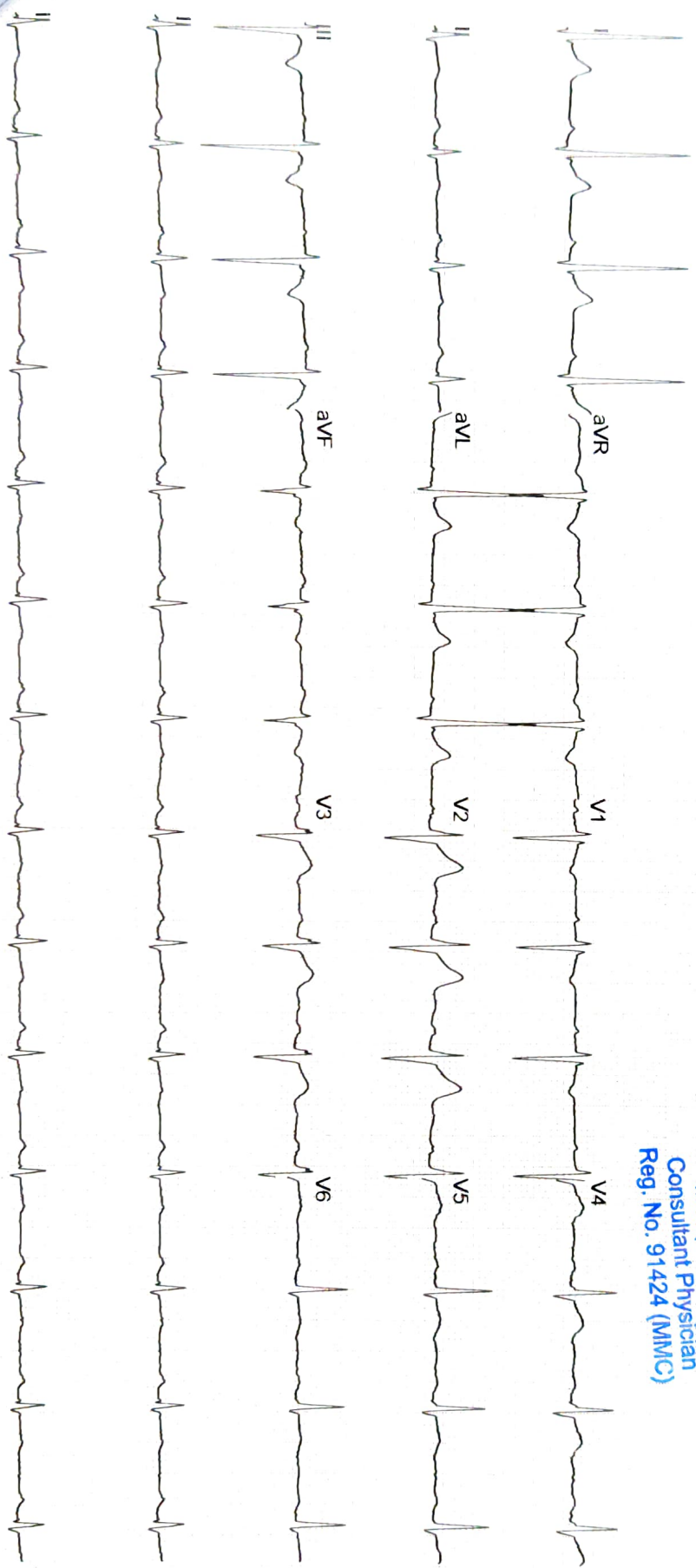



भारत सरकार  
Government of India



Gajanan Punjaram Yelane  
DOB: 05/01/1989  
Male



4987 2878 4697

मेरा आधार, मेरी पहचान

  
Dr. Mahesh V. Padsalge  
MD. (Medicine)  
Consultant Physician  
Reg. No. 91424 (MMC)



भारतीय विहित प्रमाण अधिकरण  
Unique Identification Authority of India

Address: C/O Punjaram Yelane, flat no  
401, building no 713, bhalchandra apartment,  
sector 36 karave village, nerul west, new  
mumbai, Navi Mumbai, Nerul Node - 3, Thane,  
Maharashtra, 400706

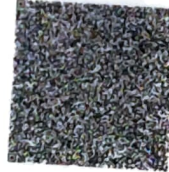

4987 2878 4697



1947



help@uidai.gov.in

WWW

www.uidai.gov.in

Gaganan Yelane
   
 351M

10/02/2024

opmla

	(R)	(C)
VA	6/6	6/6
	N/6	N/6
color vision	(N)	(N)
R/S	(N)	(N)
(F)	(N)	(N)
	(SS)	(N)

write  
 ←  
 4

Name : MR GAJANANN YELNE	Age/sex: 35 Yrs. /MALE
Ref by: MEDIWHEEL	Date: 10/02/2024

**ULTRASOUND EXAMINATION OF ABDOMEN & PELVIS**

**Findings-**

The Liver is normal in size (12.7cm), shape and raised echogenicity. No focal lesion is seen. The Hepatic veins appear normal. There is no IHBR dilatation. The portal vein appears normal.

The gall bladder is well distended. The proximal C.B.D. is normal caliber

Visualized head of Pancreas appears normal in size and reflectivity. The pancreatic duct is not dilated. Rest of the pancreas and retro peritoneum is obscured by bowel gases

The spleen is mildly enlarged in size (12.3cm), No focal lesion is seen. Splenic vein is normal at hilum.

Both kidneys are normal in position and size. They show normal cortical reflectivity and cortico-medullary differentiation. There is no evidence of renal calculus, hydronephrosis or mass.

Right kidney measures 9.5x 4.7cm

Left kidney measures 10.5 x 4.6cm

The Urinary bladder is well distended. No evidence of any intraluminal mass or calculi.

The visualized Prostate appears normal in size, shape and homogenous echotexture, its measures 2.8 x 3.0x2.8cm-12.0 cc

There is no free fluid is seen in the pelvis. No probe tenderness in present study.

**IMPRESSION:-**

- Grade 1 fatty infiltration of liver.
- Mild splenomegaly
- Adv : clinical correlation.



Dr. MRUDULA BABAR  
CONSULTANT RADIOLOGIST  
**DR. MRUDULA BABAR**  
MBBS, MD, DMRE (RADIOLOGY)  
CPS MUMBAI 2009  
REG. NO. 2005002139

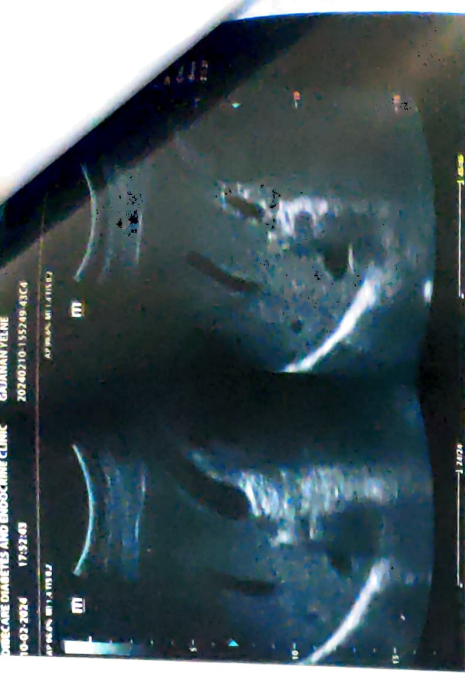

DIABETES AND ENDOCRINE CLINIC  
 10-02-2024 17:52:08  
 GAJANAN YELINE  
 20240210-155240-43C4

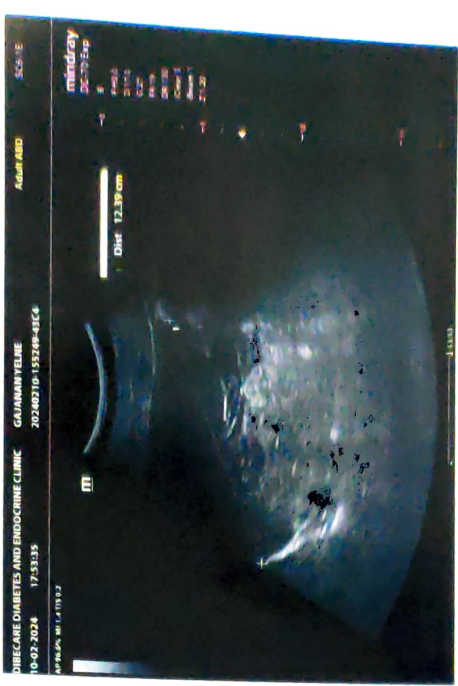

DIABETES AND ENDOCRINE CLINIC  
 10-02-2024 17:53:35  
 GAJANAN YELINE  
 20240210-155240-43C4

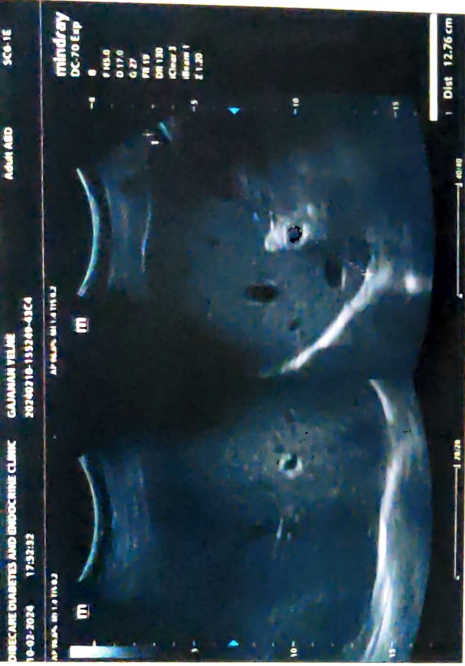

DIABETES AND ENDOCRINE CLINIC  
 10-02-2024 17:53:32  
 GAJANAN YELINE  
 20240210-155240-43C4

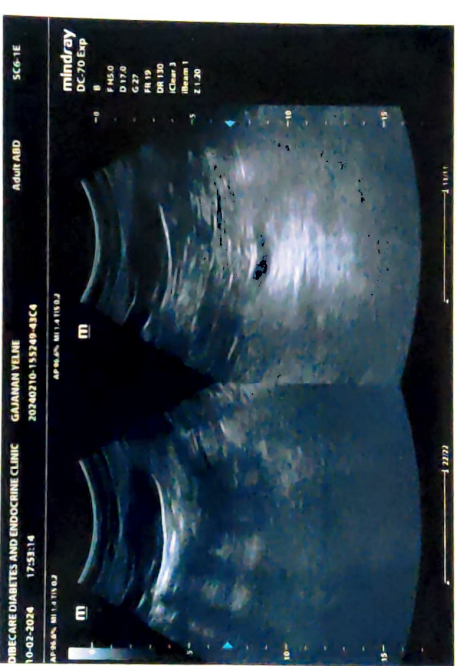

DIABETES AND ENDOCRINE CLINIC  
 10-02-2024 17:53:14  
 GAJANAN YELINE  
 20240210-155240-43C4



DIABETES AND ENDOCRINE CLINIC  
 10-02-2024 17:54:02  
 GAJANAN YELINE  
 20240210-155240-43C4



DIABETES AND ENDOCRINE CLINIC  
 10-02-2024 17:53:58  
 GAJANAN YELINE  
 20240210-155240-43C4

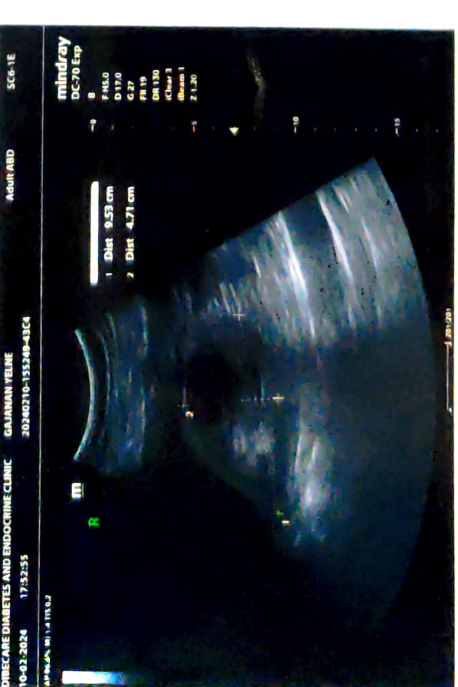

DIABETES AND ENDOCRINE CLINIC  
 10-02-2024 17:52:55  
 GAJANAN YELINE  
 20240210-155240-43C4



DIABETES AND ENDOCRINE CLINIC  
 10-02-2024 17:53:83  
 GAJANAN YELINE  
 20240210-155240-43C4

**NAME- GAJANAN YELANE**

**DATE-10/2/2024**

**AGE- 35/M**

**X-RAY CHEST PA**

The Bony Thorax is Normal.

Both The Costophrenic And Cardiophrenic Angles Are Clear.

Cardiac Shape And Size Appears Normal.

The Lung Field Appears Normal.

Both The Hila Are Normal In Density And Position.

**Impression: - Normal Chest X-Ray.**



**DR.MRUDULA BABAR**  
**CONSULTANT RADIOLOGIST**

**DR. MRUDULA BABAR**  
MBBS, MD, DMRE (RADIOLOGY)  
CPS MUMBAI 2009  
REG. NO. 2005/03/2139



R

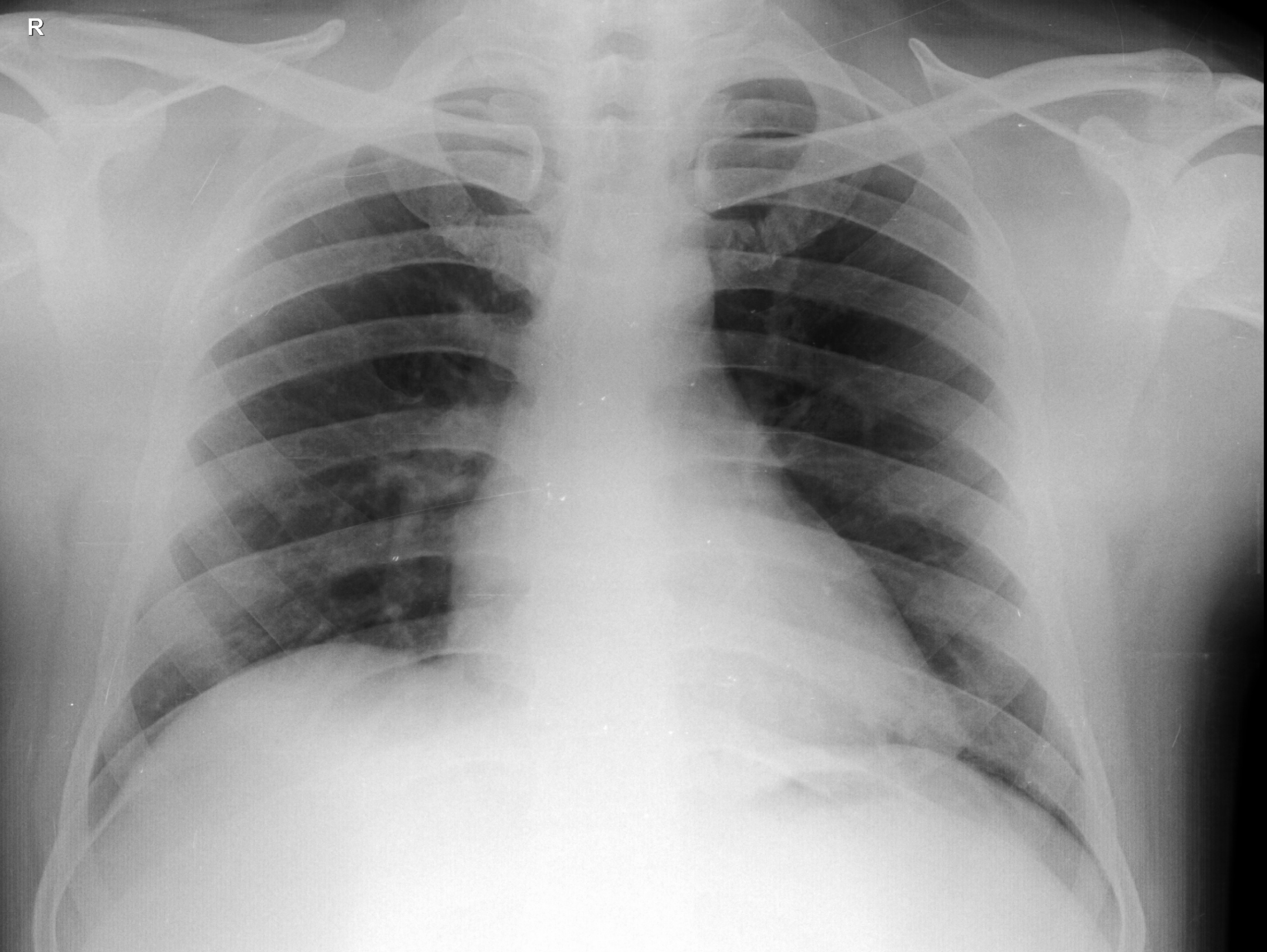

**GAJANAN YELANE 35YRS      M      2/10/2024 03:32 AM**  
**OLIVE DIAGNOSTIC, SEAWOOD SEC 40**