



# SENTINI HOSPITALS

CENT PERCENT CARE



NABH ACCREDITED HOSPITAL

N. Koti Hureswara

38y / M

Date: 22/6/20

wt - 55kg

Dr. P. LALITHA  
Reg. No: 40050 MBBS, M.D.  
Consultant Physician & Diabetologist  
**SENTINI HOSPITALS**  
VIJAYAWADA - 520008  
Cell No 9848340244

Came for routine check up.  
No specific complaints

BP - 120/80 mm Hg

CNS - S/Sx  
Lungs - b/c air entry

L

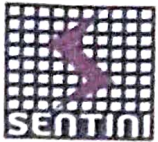

wt 55kg  
GUFOR  
At 6-6

PK 97/24  
49 110/80 mmHg  
SpO2 95%

N. Koti Muneswara Rao  
38y/M

Date: 22/06/2024

NO H10 OR H170  
NSR @ Ev function

no chest complaints  
com for cardiac checkup



## Department Of Laboratory

Date :

**Name** : Mr. KOTI MUNESWARA RAO .NARAYANAP  
**Bill Date** : 22-Jun-2024 10:30 AM  
**Rept. Dt** : 22-Jun-2024 12:31 PM  
**Ref By** : Dr.GENERAL HEALTH CHECK UP

**Age /Sex** : 38 Y(s)/Male  
**UMR No.** : UMR2407932  
**Bill No.** : BIL24012773  
**Result No** : 0 / RES24012084

<u>Parameter</u>	<u>Result</u>	<u>Normal Values</u>
<b>HB A1C</b>	: 5.9 %	Non Diabetic : < 6.0 % Good Control : 6.0 - 7.5 % Fair control : 7.5 - 8.5 % Poor Control : > 8.5 %
<b>CBC (COMPLETE BLOOD COUNT)</b>		
HAEMOGLOBIN	: 14.2 g/dl	12.0 - 17.0 g/dl
Total WBC Count	: 4,300 cells/cumm	4000 - 11000 cells/cumm
<b>DC COUNT</b>		
Neutrophils	: 51 %	50 - 70 %
Lymphocytes	: * 43 %	15 - 40 %
Eosinophils	: 04 %	0 - 7 %
Monocytes	: 02 %	0 - 4 %
Basophils	: 00 %	0 - 1 %
RBC COUNT	: 5.1 millions/cumm	4.5 - 6.5 millions/cumm
PLATELET COUNT	: 1.8 lakhscells/cumm	1.5 - 4.0 lakhscells/cumm
<b>URINE ROUTINE EXAMINATION</b>		
Sugar	: Nil	
Albumin	: Nil	
<b>Microscopic Examination</b>		
Pus cells	: 1-2 /HPF	
Epithelial cells	: 1-2 /HPF	
RBC	: Absent /HPF	

\*\*\* End Of Report \*\*\*

Lab Tech.

Bio-Chemist

Lab In-Charge

Incharge Pathologist

Correlate Clinically, We use only sterilised disposable syringes & needles.  
 Discrepancies due to technical or typing errors should be reported within 3 days for correction.  
 This report is to help you for better management of patient and not valid for medicolegal purpose.



## Department Of Laboratory

Date :

Name : Mr. KOTI MUNESWARA RAO .NARAYANAP  
 Bill Date : 22-Jun-2024 10:30 AM  
 Rept. Dt : 22-Jun-2024 12:31 PM  
 Ref By : Dr.GENERAL HEALTH CHECK UP

Age /Sex : 38 Y(s)/Male  
 UMR No. : UMR2407932  
 Bill No. : BIL24012773  
 Result No : 0 / RES24012084

<u>Parameter</u>	<u>Result</u>	<u>Normal Values</u>
<b>RFT (RENAL FUNCTION TEST)</b>		
BLOOD UREA	: 28 mg/dl	13 - 45 mg/dl
Serum Creatinine	: 1.1 mg/dl	0.7 - 1.4 mg/dl
<b>LIPID PROFILE</b>		
Fasting Blood Sugar	: 100 mg/dl	70 - 110 mg/dl
Total Cholesterol	: * 145 mg/dl	150 - 240 mg/dl
Triglycerides	: 80 mg/dl	50 - 200 mg/dl
HDL Cholesterol	: 42 mg/dl	35 - 80 mg/dl
LDL Cholesterol	: 87 mg/dl	80 - 160 mg/dl
VLDL	: 16 mg/dl	10 - 50 mg/dl
Cholesterol / HDL ratio	: 3.4	< 6
LDL / HDL	: 2.0	< 4
<b>LFT(LIVER FUNCTION TEST)</b>		
Total Bilirubin	: 0.8 mg/dl	0.1 - 1.2 mg/dl
Direct Bilirubin	: 0.2 mg/dl	0.0 - 0.3 mg/dl
Indirect Bilirubin	: 0.6 mg/dl	
SGOT	: 26 IU/L	5 - 55 IU/L
SGPT	: 24 IU/L	5 - 55 IU/L
Alkaline Phosphatase	: 79 IU/L	Adult : 35 - 125 IU/L Children : 125 - 330 IU/L
Total Protein	: 7.9 gm/dl	6.0 - 8.3 gm/dl
Albumin	: 4.4 gm/dl	3.2 - 5.0 gm/dl
Globulin	: * 3.5 gm/dl	2.5 - 3.0 gm/dl
A / G RATIO	: * 1.2	1.51 - 1.81
Blood Grouping & Rh Typing	: "A" POSITIVE	

\*\*\* End Of Report \*\*\*

Lab Tech.

Bio-Chemist

Lab In-Charge

Incharge Pathologist



## Department Of Laboratory

Date :

<b>Name</b> : Mr. KOTI MUNESWARA RAO .NARAYANAP	<b>Age /Sex</b> : 38 Y(s)/Male
<b>Bill Date</b> : 22-Jun-2024 10:30 AM	<b>UMR No.</b> : UMR2407932
<b>Rept. Dt</b> : 22-Jun-2024 01:15 PM	<b>Bill No.</b> : BIL24012773
<b>Ref By</b> : Dr.GENERAL HEALTH CHECK UP	<b>Result No</b> : 0 / RES24012094

<u>Parameter</u>	<u>Result</u>	<u>Normal Values</u>
Fasting Blood Sugar	: 100 mg/dl	70 - 110 mg/dl
Post Prandial Blood Sugar	: 150 mg/dl	80 - 199 mg/dl
<b>TFT (THYROID FUNCTION TEST)</b>		
T3 (TRI IODO THYRONINE)	: 144 ng/dl	80 - 200 ng/dl
T4 (THYROXINE)	: 9.3 ug/dl	5.1 - 14.1 ug/dl
TSH (THYROID STIMULATING HORMONE)	: 3.3 mIU/l	0.3 - 4.2 mIU/l

\*\*\* End Of Report \*\*\*

Lab Tech.

Bio-Chemist

Lab In-Charge

Incharge Pathologist

Correlate Clinically

We use only sterilised disposable syringes & needles.

This report is to help you for better management of patient and not valid for medicolegal purpose.

Discrepancies due to technical or typing errors should be reported within 3 days for correction.



K. MUNESWARA RAO  
NARAYANA

Date: 22/06/2024

Date: \_\_\_\_\_  
UMR : 2407932

Age/Sex: 38Y/M

Ref: GENERAL

## REAL TIME ULTRASONOGRAPHY OF THE ABDOMEN

**LIVER:** Normal in size, shape and outline. Parenchymal echotexture normal. No focal cystic or solid mass lesion. No intrahepatic biliary dilatation. Intrahepatic portion of IVC is normal.  
Portal vein is normal. Porta hepatis is normal.

**G. B:** Normal.  
**C.B.D:** Not dilated.

**PANCREAS:** Parenchymal texture normal. No ductal dilatation. No calculi.

**SPLEEN:** Normal in size & echotexture.

**KIDNEYS:** **Right kidney** 9.4 x 3.4 cm  
Normal in size, shape and outline. Parenchymal echotexture normal.  
Corticomedullary differentiation is well made out and is normal.  
No evidence of calculi/ Hydronephrosis.

**Left kidney** 9.6 x 4.2 cm  
Normal in size, shape and outline. Parenchymal echotexture normal.  
Corticomedullary differentiation is well made out and is normal.  
No evidence of calculi / Hydronephrosis.

**U.B:** Normal wall thickness; No calculus /mass.

**Prostate** : Normal in size & echotexture.

\* No evidence of free fluid / lymphadenopathy.

### IMPRESSION:

➤ NO SIGNIFICANT ABNORMALITY.

- For clinical correlation & follow.up.

  
Dr. V. ASHOK KUMAR MD RD.,  
[Consultant Radiologist]

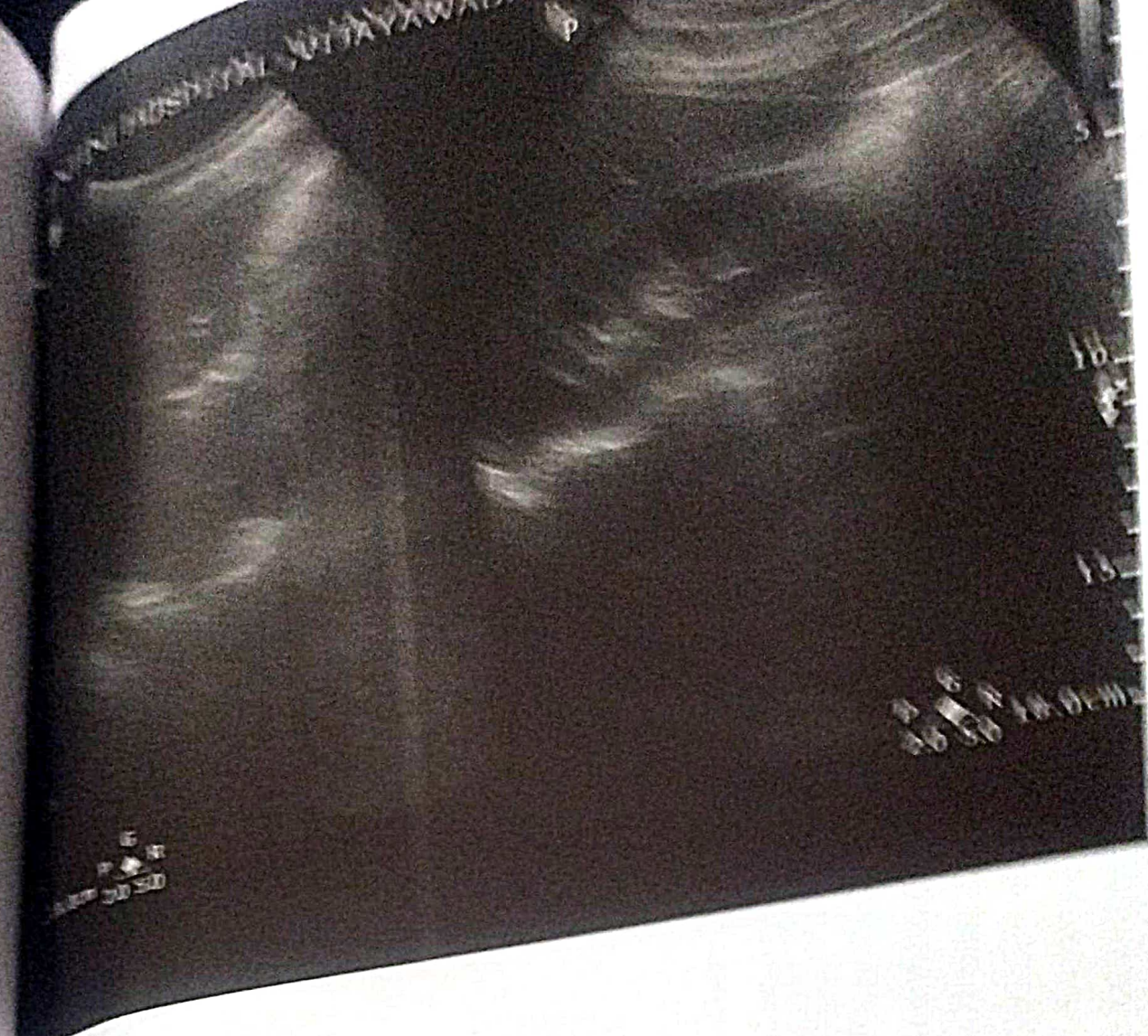

Years : Gender : Male

P Dur	92	ms
PR Int	96	ms
QRS Dur	131	ms
QT/QTc Int	96	ms
P-QRS axis	319/396	ms
RV5/SV1 amp	75/414	ms
RV5+SV1 amp	1.127/1.258	mV
RV6/SV2 amp	2.385	mV
RV6+SV2 amp	1.165/1.723	mV

N. Koli Muneswara Rao.  
Age: 38y/M.

Report Confirmed by:

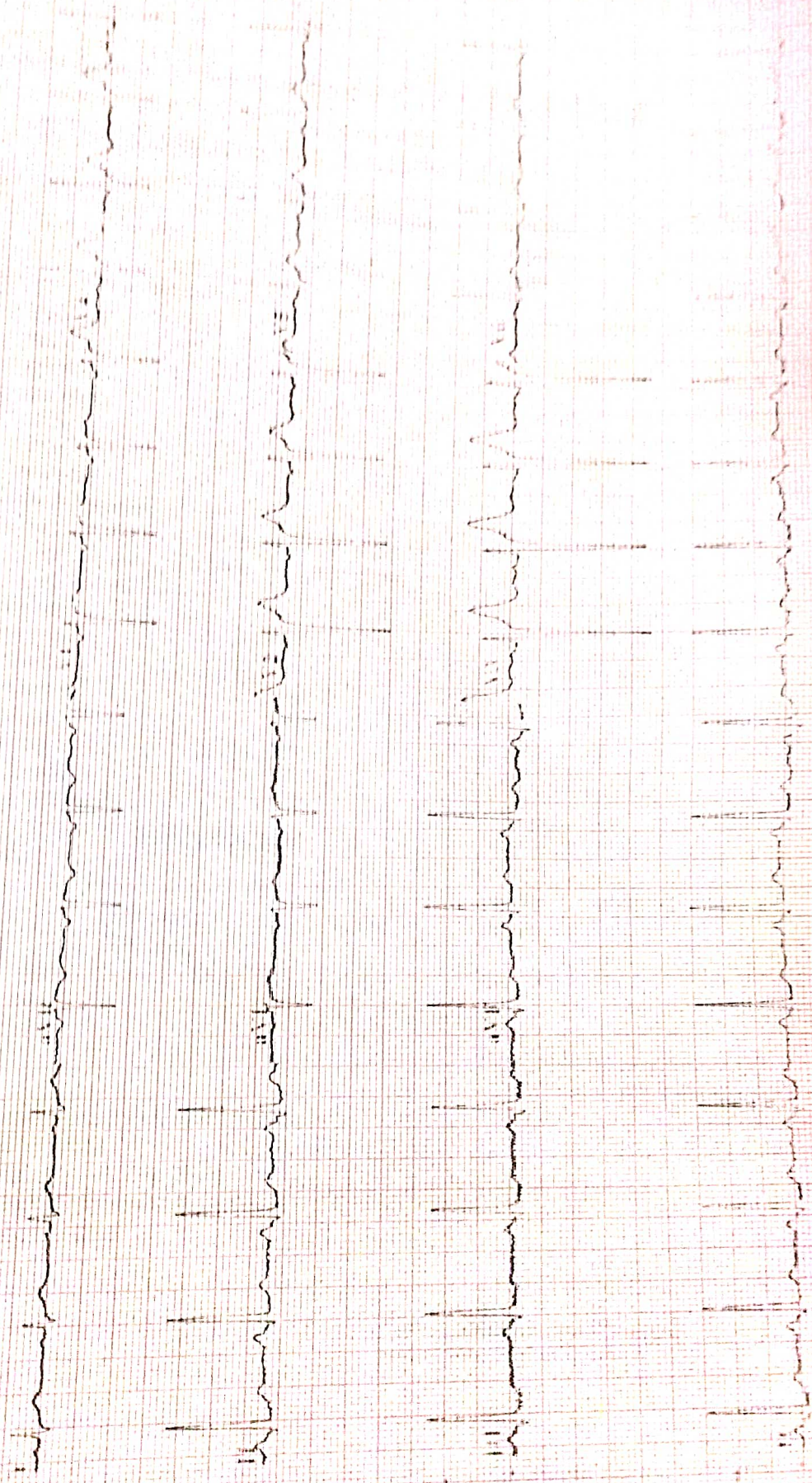



**ECHOCARDIOGRAM REPORTS**

Name : N. Koti Muneswara Rao  
Age : 38 Years  
Date : 22 /06/2024  
Technician: Praveen

UMR/OP/IP No : 2407932  
Sex : Male  
Echo No : 584

MITRAL VALVE : Normal  
AORTIC VALVE : Normal  
TRICUSPID VALVE : Normal  
PULMONARY VALVE : Normal  
AORTA : 29 mm  
LEFT ATRIUM : 30 mm  
LEFT VENTRICLE : Normal  
RWMA : No LV RWMA  
IVS : 11 mm  
PW : 11 mm  
LV EF : 60 %  
RIGHT ATRIUM : Normal  
RIGHT VENTRICLE : Normal  
PULMONARY ARTERY : Normal  
PULMONARY VEINS : Normal  
IAS : Intact  
IVS : Intact  
PERICARDIUM : Normal  
PERICARDIAL EFFUSION : No Effusion

LV IDd : 40 mm  
LVIDs : 26 mm

**DOPPLER STUDY**

MITRAL FLOW : E>A  
TRICUSPID FLOW :  
AORTIC JET VELOCITY : TRJV- m/s  
PULMONARY JET VELOCITY : 1.3 m/s  
COLOUR DOPPLER : 0.9 m/s  
VC : MR TR AR  
SVC : Normal No PR  
OTHERS :  
CONCLUSION :

**Normal Sized cardiac Chambers  
No LV RWMA  
No MR/AR/TR/No PAH  
Normal LV systolic function  
No PE /No Clot**

**DR RAGHURAM MD.DM**  
SENIOR INTERVENTIONAL CARDIOLOGIST

**DR K. KRISHNA CHAND MD.DNB**  
SENIOR INTERVENTIONAL CARDIOLOGIST

UP

