

Patient Name : Ms.TIRPEE SOY	Collected : 26/Oct/2024 08:48AM
Age/Gender : 40 Y 2 M 20 D/F	Received : 26/Oct/2024 10:31AM
UHID/MR No : AHB.0001263443	Reported : 26/Oct/2024 12:02PM
Visit ID : CHSROPV338411	Status : Final Report
Ref Doctor : Self	Sponsor Name : ARCOFEMI HEALTHCARE LIMITED
Emp/Auth/TPA ID : 22E34869	

DEPARTMENT OF HAEMATOLOGY

ARCOFEMI - MEDIWHEEL - FULL BODY HEALTH ANNUAL PLUS CHECK - FEMALE - 2D ECHO - PAN INDIA - FY2324

PLATELETS: appear adequate in number.

HEMOPARASITES: negative

IMPRESSION: MICROCYTIC HYPOCHROMIC BLOOD PICTURE

Note: Kindly evaluate for incipient iron deficiency status/hemoglobinopathy.



Dr. Vidya Aniket Gore
M.B.B.S,M.D(Pathology)
Consultant Pathologist

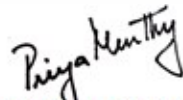

Dr Priya Murthy
M.B.B.S,M.D(Pathology)
Consultant Pathologist

ARCOFEMI FULL BODY HEALTH CHECK BANGALORE



Patient Name : Ms.TIRPEE SOY	Collected : 26/Oct/2024 08:48AM
Age/Gender : 40 Y 2 M 20 D/F	Received : 26/Oct/2024 10:31AM
UHID/MR No : AHB.0001263443	Reported : 26/Oct/2024 11:56AM
Visit ID : CHSROPV338411	Status : Final Report
Ref Doctor : Self	Sponsor Name : ARCOFEMI HEALTHCARE LIMITED
Emp/Auth/TPA ID : 22E34869	

DEPARTMENT OF HAEMATOLOGY

ARCOFEMI - MEDIWHEEL - FULL BODY HEALTH ANNUAL PLUS CHECK - FEMALE - 2D ECHO - PAN INDIA - FY2324

Test Name	Result	Unit	Bio. Ref. Interval	Method
BLOOD GROUP ABO AND RH FACTOR , WHOLE BLOOD EDTA				
BLOOD GROUP TYPE	A			Microplate Hemagglutination
Rh TYPE	Positive			Microplate Hemagglutination



Dr. Vidya Aniket Gore
M.B.B.S,M.D(Pathology)
Consultant Pathologist

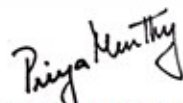

Dr Priya Murthy
M.B.B.S,M.D(Pathology)
Consultant Pathologist



Patient Name : Ms.TIRPEE SOY	Collected : 26/Oct/2024 08:48AM
Age/Gender : 40 Y 2 M 20 D/F	Received : 26/Oct/2024 10:32AM
UHID/MR No : AHB.0001263443	Reported : 26/Oct/2024 11:17AM
Visit ID : CHSROPV338411	Status : Final Report
Ref Doctor : Self	Sponsor Name : ARCOFEMI HEALTHCARE LIMITED
Emp/Auth/TPA ID : 22E34869	

DEPARTMENT OF BIOCHEMISTRY

ARCOFEMI - MEDIWHEEL - FULL BODY HEALTH ANNUAL PLUS CHECK - FEMALE - 2D ECHO - PAN INDIA - FY2324

Test Name	Result	Unit	Bio. Ref. Interval	Method
HBA1C (GLYCATED HEMOGLOBIN) , WHOLE BLOOD EDTA				
HBA1C, GLYCATED HEMOGLOBIN	6.5	%		HPLC
ESTIMATED AVERAGE GLUCOSE (eAG)	140	mg/dL		Calculated

Comment:

Reference Range as per American Diabetes Association (ADA) 2023 Guidelines:

REFERENCE GROUP	HBA1C %
NON DIABETIC	<5.7
PREDIABETES	5.7 – 6.4
DIABETES	≥ 6.5
DIABETICS	
EXCELLENT CONTROL	6 – 7
FAIR TO GOOD CONTROL	7 – 8
UNSATISFACTORY CONTROL	8 – 10
POOR CONTROL	>10

Note: Dietary preparation or fasting is not required.

1. HbA1c is recommended by American Diabetes Association for Diagnosing Diabetes and monitoring Glycemic Control by American Diabetes Association guidelines 2023.

2. Trends in HbA1c values is a better indicator of Glycemic control than a single test.

3. Low HbA1c in Non-Diabetic patients are associated with Anemia (Iron Deficiency/Hemolytic), Liver Disorders, Chronic Kidney Disease. Clinical Correlation is advised in interpretation of low Values.

4. Falsely low HbA1c (below 4%) may be observed in patients with clinical conditions that shorten erythrocyte life span or decrease mean erythrocyte age. HbA1c may not accurately reflect glycemic control when clinical conditions that affect erythrocyte survival are present.

5. In cases of Interference of Hemoglobin variants in HbA1c, alternative methods (Fructosamine) estimation is recommended for Glycemic Control

A: HbF >25%

B: Homozygous Hemoglobinopathy.

(Hb Electrophoresis is recommended method for detection of Hemoglobinopathy)



Dr.Govinda Raju N L
MSc,PhD(Biochemistry)
Consultant Biochemistry

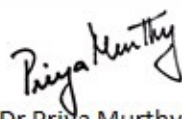

Dr Priya Murthy
M.B.B.S,M.D(Pathology)
Consultant Pathologist



SIN No:HSR241003180

This test has been performed at Apollo Health & Lifestyle Ltd, RRL BANGALORE Laboratory.

APOLLO HEALTH AND LIFESTYLE LIMITED | APOLLO HEALTH AND LIFESTYLE LIMITED - RRL BANGALORE

APOLLO Health and Lifestyle Limited | Apollo Health and Lifestyle Limited - RRL BANGALORE

Regd. Office: 10/22/20, Anand Nagar, 4th Cross, 4th Stage, 4th Cross, Anand Nagar, Hyderabad, Telangana - 500016 |

www.apolloclinics.com | Email ID: enquiry@apolloclinics.com, Ph: No: 040-6661 7777, Fax No: 040-6661 7766

APOLLO CLINICS NETWORK

Telangana: Hyderabad | Andhra Pradesh: Vizag | Karnataka: Bangalore | Odisha: Bhubaneswar | Kerala: Kochi | Tamil Nadu: Chennai | West Bengal: Kolkata | Maharashtra: Mumbai | Gujarat: Gandhinagar | Rajasthan: Jaipur | Haryana: Gurgaon | Punjab: Ludhiana | Uttar Pradesh: Lucknow | Bihar: Patna | Jharkhand: Ranchi | Assam: Dispur | West Bengal: Kolkata | Odisha: Bhubaneswar | Kerala: Kochi | Tamil Nadu: Chennai | West Bengal: Kolkata | Punjab: Ludhiana | Uttar Pradesh: Lucknow | Bihar: Patna | Jharkhand: Ranchi | Assam: Dispur

Patient Name : Ms.TIRPEE SOY	Collected : 26/Oct/2024 08:48AM
Age/Gender : 40 Y 2 M 20 D/F	Received : 26/Oct/2024 10:38AM
UHID/MR No : AHB.0001263443	Reported : 26/Oct/2024 11:22AM
Visit ID : CHSROPV338411	Status : Final Report
Ref Doctor : Self	Sponsor Name : ARCOFEMI HEALTHCARE LIMITED
Emp/Auth/TPA ID : 22E34869	

DEPARTMENT OF BIOCHEMISTRY

ARCOFEMI - MEDIWHEEL - FULL BODY HEALTH ANNUAL PLUS CHECK - FEMALE - 2D ECHO - PAN INDIA - FY2324

Test Name	Result	Unit	Bio. Ref. Interval	Method
RENAL PROFILE/KIDNEY FUNCTION TEST (RFT/KFT) , SERUM				
CREATININE	0.82	mg/dL	0.66 - 1.09	Modified Jaffe, Kinetic
UREA	19.30	mg/dL	17-43	GLDH, Kinetic Assay
BLOOD UREA NITROGEN	9.0	mg/dL	8.0 - 23.0	Calculated
URIC ACID	6.80	mg/dL	2.6-6.0	Uricase PAP
CALCIUM	9.60	mg/dL	8.8-10.6	Arsenazo III
PHOSPHORUS, INORGANIC	4.39	mg/dL	2.5-4.5	Phosphomolybdate Complex
SODIUM	135	mmol/L	136-146	ISE (Indirect)
POTASSIUM	4.6	mmol/L	3.5-5.1	ISE (Indirect)
CHLORIDE	105	mmol/L	101-109	ISE (Indirect)
PROTEIN, TOTAL	7.09	g/dL	6.6-8.3	Biuret
ALBUMIN	4.09	g/dL	3.5-5.2	BROMO CRESOL GREEN
GLOBULIN	3.00	g/dL	2.0-3.5	Calculated
A/G RATIO	1.36		0.9-2.0	Calculated

Dr.Govinda Raju N L
 MSc,PhD(Biochemistry)
 Consultant Biochemistry

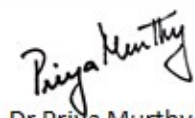
Dr Priya Murthy
 M.B.B.S,M.D(Pathology)
 Consultant Pathologist



SIN No:HSR241003175

This test has been performed at Apollo Health & Lifestyle Ltd, RRL BANGALORE Laboratory.

APOLLO HEALTH AND LIFESTYLE LIMITED - 101E BANGALORE

APOLLO Health and Lifestyle Limited - 101E BANGALORE

Tel: 080 2611 1000, 080 2611 1001, 080 2611 1002, 080 2611 1003, 080 2611 1004, 080 2611 1005, 080 2611 1006, 080 2611 1007, 080 2611 1008, 080 2611 1009, 080 2611 1010, 080 2611 1011, 080 2611 1012, 080 2611 1013, 080 2611 1014, 080 2611 1015, 080 2611 1016, 080 2611 1017, 080 2611 1018, 080 2611 1019, 080 2611 1020, 080 2611 1021, 080 2611 1022, 080 2611 1023, 080 2611 1024, 080 2611 1025, 080 2611 1026, 080 2611 1027, 080 2611 1028, 080 2611 1029, 080 2611 1030, 080 2611 1031, 080 2611 1032, 080 2611 1033, 080 2611 1034, 080 2611 1035, 080 2611 1036, 080 2611 1037, 080 2611 1038, 080 2611 1039, 080 2611 1040, 080 2611 1041, 080 2611 1042, 080 2611 1043, 080 2611 1044, 080 2611 1045, 080 2611 1046, 080 2611 1047, 080 2611 1048, 080 2611 1049, 080 2611 1050, 080 2611 1051, 080 2611 1052, 080 2611 1053, 080 2611 1054, 080 2611 1055, 080 2611 1056, 080 2611 1057, 080 2611 1058, 080 2611 1059, 080 2611 1060, 080 2611 1061, 080 2611 1062, 080 2611 1063, 080 2611 1064, 080 2611 1065, 080 2611 1066, 080 2611 1067, 080 2611 1068, 080 2611 1069, 080 2611 1070, 080 2611 1071, 080 2611 1072, 080 2611 1073, 080 2611 1074, 080 2611 1075, 080 2611 1076, 080 2611 1077, 080 2611 1078, 080 2611 1079, 080 2611 1080, 080 2611 1081, 080 2611 1082, 080 2611 1083, 080 2611 1084, 080 2611 1085, 080 2611 1086, 080 2611 1087, 080 2611 1088, 080 2611 1089, 080 2611 1090, 080 2611 1091, 080 2611 1092, 080 2611 1093, 080 2611 1094, 080 2611 1095, 080 2611 1096, 080 2611 1097, 080 2611 1098, 080 2611 1099, 080 2611 1100, 080 2611 1101, 080 2611 1102, 080 2611 1103, 080 2611 1104, 080 2611 1105, 080 2611 1106, 080 2611 1107, 080 2611 1108, 080 2611 1109, 080 2611 1110, 080 2611 1111, 080 2611 1112, 080 2611 1113, 080 2611 1114, 080 2611 1115, 080 2611 1116, 080 2611 1117, 080 2611 1118, 080 2611 1119, 080 2611 1120, 080 2611 1121, 080 2611 1122, 080 2611 1123, 080 2611 1124, 080 2611 1125, 080 2611 1126, 080 2611 1127, 080 2611 1128, 080 2611 1129, 080 2611 1130, 080 2611 1131, 080 2611 1132, 080 2611 1133, 080 2611 1134, 080 2611 1135, 080 2611 1136, 080 2611 1137, 080 2611 1138, 080 2611 1139, 080 2611 1140, 080 2611 1141, 080 2611 1142, 080 2611 1143, 080 2611 1144, 080 2611 1145, 080 2611 1146, 080 2611 1147, 080 2611 1148, 080 2611 1149, 080 2611 1150, 080 2611 1151, 080 2611 1152, 080 2611 1153, 080 2611 1154, 080 2611 1155, 080 2611 1156, 080 2611 1157, 080 2611 1158, 080 2611 1159, 080 2611 1160, 080 2611 1161, 080 2611 1162, 080 2611 1163, 080 2611 1164, 080 2611 1165, 080 2611 1166, 080 2611 1167, 080 2611 1168, 080 2611 1169, 080 2611 1170, 080 2611 1171, 080 2611 1172, 080 2611 1173, 080 2611 1174, 080 2611 1175, 080 2611 1176, 080 2611 1177, 080 2611 1178, 080 2611 1179, 080 2611 1180, 080 2611 1181, 080 2611 1182, 080 2611 1183, 080 2611 1184, 080 2611 1185, 080 2611 1186, 080 2611 1187, 080 2611 1188, 080 2611 1189, 080 2611 1190, 080 2611 1191, 080 2611 1192, 080 2611 1193, 080 2611 1194, 080 2611 1195, 080 2611 1196, 080 2611 1197, 080 2611 1198, 080 2611 1199, 080 2611 1200, 080 2611 1201, 080 2611 1202, 080 2611 1203, 080 2611 1204, 080 2611 1205, 080 2611 1206, 080 2611 1207, 080 2611 1208, 080 2611 1209, 080 2611 1210, 080 2611 1211, 080 2611 1212, 080 2611 1213, 080 2611 1214, 080 2611 1215, 080 2611 1216, 080 2611 1217, 080 2611 1218, 080 2611 1219, 080 2611 1220, 080 2611 1221, 080 2611 1222, 080 2611 1223, 080 2611 1224, 080 2611 1225, 080 2611 1226, 080 2611 1227, 080 2611 1228, 080 2611 1229, 080 2611 1230, 080 2611 1231, 080 2611 1232, 080 2611 1233, 080 2611 1234, 080 2611 1235, 080 2611 1236, 080 2611 1237, 080 2611 1238, 080 2611 1239, 080 2611 1240, 080 2611 1241, 080 2611 1242, 080 2611 1243, 080 2611 1244, 080 2611 1245, 080 2611 1246, 080 2611 1247, 080 2611 1248, 080 2611 1249, 080 2611 1250, 080 2611 1251, 080 2611 1252, 080 2611 1253, 080 2611 1254, 080 2611 1255, 080 2611 1256, 080 2611 1257, 080 2611 1258, 080 2611 1259, 080 2611 1260, 080 2611 1261, 080 2611 1262, 080 2611 1263, 080 2611 1264, 080 2611 1265, 080 2611 1266, 080 2611 1267, 080 2611 1268, 080 2611 1269, 080 2611 1270, 080 2611 1271, 080 2611 1272, 080 2611 1273, 080 2611 1274, 080 2611 1275, 080 2611 1276, 080 2611 1277, 080 2611 1278, 080 2611 1279, 080 2611 1280, 080 2611 1281, 080 2611 1282, 080 2611 1283, 080 2611 1284, 080 2611 1285, 080 2611 1286, 080 2611 1287, 080 2611 1288, 080 2611 1289, 080 2611 1290, 080 2611 1291, 080 2611 1292, 080 2611 1293, 080 2611 1294, 080 2611 1295, 080 2611 1296, 080 2611 1297, 080 2611 1298, 080 2611 1299, 080 2611 1300, 080 2611 1301, 080 2611 1302, 080 2611 1303, 080 2611 1304, 080 2611 1305, 080 2611 1306, 080 2611 1307, 080 2611 1308, 080 2611 1309, 080 2611 1310, 080 2611 1311, 080 2611 1312, 080 2611 1313, 080 2611 1314, 080 2611 1315, 080 2611 1316, 080 2611 1317, 080 2611 1318, 080 2611 1319, 080 2611 1320, 080 2611 1321, 080 2611 1322, 080 2611 1323, 080 2611 1324, 080 2611 1325, 080 2611 1326, 080 2611 1327, 080 2611 1328, 080 2611 1329, 080 2611 1330, 080 2611 1331, 080 2611 1332, 080 2611 1333, 080 2611 1334, 080 2611 1335, 080 2611 1336, 080 2611 1337, 080 2611 1338, 080 2611 1339, 080 2611 1340, 080 2611 1341, 080 2611 1342, 080 2611 1343, 080 2611 1344, 080 2611 1345, 080 2611 1346, 080 2611 1347, 080 2611 1348, 080 2611 1349, 080 2611 1350, 080 2611 1351, 080 2611 1352, 080 2611 1353, 080 2611 1354, 080 2611 1355, 080 2611 1356, 080 2611 1357, 080 2611 1358, 080 2611 1359, 080 2611 1360, 080 2611 1361, 080 2611 1362, 080 2611 1363, 080 2611 1364, 080 2611 1365, 080 2611 1366, 080 2611 1367, 080 2611 1368, 080 2611 1369, 080 2611 1370, 080 2611 1371, 080 2611 1372, 080 2611 1373, 080 2611 1374, 080 2611 1375, 080 2611 1376, 080 2611 1377, 080 2611 1378, 080 2611 1379, 080 2611 1380, 080 2611 1381, 080 2611 1382, 080 2611 1383, 080 2611 1384, 080 2611 1385, 080 2611 1386, 080 2611 1387, 080 2611 1388, 080 2611 1389, 080 2611 1390, 080 2611 1391, 080 2611 1392, 080 2611 1393, 080 2611 1394, 080 2611 1395, 080 2611 1396, 080 2611 1397, 080 2611 1398, 080 2611 1399, 080 2611 1400, 080 2611 1401, 080 2611 1402, 080 2611 1403, 080 2611 1404, 080 2611 1405, 080 2611 1406, 080 2611 1407, 080 2611 1408, 080 2611 1409, 080 2611 1410, 080 2611 1411, 080 2611 1412, 080 2611 1413, 080 2611 1414, 080 2611 1415, 080 2611 1416, 080 2611 1417, 080 2611 1418, 080 2611 1419, 080 2611 1420, 080 2611 1421, 080 2611 1422, 080 2611 1423, 080 2611 1424, 080 2611 1425, 080 2611 1426, 080 2611 1427, 080 2611 1428, 080 2611 1429, 080 2611 1430, 080 2611 1431, 080 2611 1432, 080 2611 1433, 080 2611 1434, 080 2611 1435, 080 2611 1436, 080 2611 1437, 080 2611 1438, 080 2611 1439, 080 2611 1440, 080 2611 1441, 080 2611 1442, 080 2611 1443, 080 2611 1444, 080 2611 1445, 080 2611 1446, 080 2611 1447, 080 2611 1448, 080 2611 1449, 080 2611 1450, 080 2611 1451, 080 2611 1452, 080 2611 1453, 080 2611 1454, 080 2611 1455, 080 2611 1456, 080 2611 1457, 080 2611 1458, 080 2611 1459, 080 2611 1460, 080 2611 1461, 080 2611 1462, 080 2611 1463, 080 2611 1464, 080 2611 1465, 080 2611 1466, 080 2611 1467, 080 2611 1468, 080 2611 1469, 080 2611 1470, 080 2611 1471, 080 2611 1472, 080 2611 1473, 080 2611 1474, 080 2611 1475, 080 2611 1476, 080 2611 1477, 080 2611 1478, 080 2611 1479, 080 2611 1480, 080 2611 1481, 080 2611 1482, 080 2611 1483, 080 2611 1484, 080 2611 1485, 080 2611 1486, 080 2611 1487, 080 2611 1488, 080 2611 1489, 080 2611 1490, 080 2611 1491, 080 2611 1492, 080 2611 1493, 080 2611 1494, 080 2611 1495, 080 2611 1496, 080 2611 1497, 080 2611 1498, 080 2611 1499, 080 2611 1500, 080 2611 1501, 080 2611 1502, 080 2611 1503, 080 2611 1504, 080 2611 1505, 080 2611 1506, 080 2611 1507, 080 2611 1508, 080 2611 1509, 080 2611 1510, 080 2611 1511, 080 2611 1512, 080 2611 1513, 080 2611 1514, 080 2611 1515, 080 2611 1516, 080 2611 1517, 080 2611 1518, 080 2611 1519, 080 2611 1520, 080 2611 1521, 080 2611 1522, 080 2611 1523, 080 2611 1524, 080 2611 1525, 080 2611 1526, 080 2611 1527, 080 2611 1528, 080 2611 1529, 080 2611 1530, 080 2611 1531, 080 2611 1532, 080 2611 1533, 080 2611 1534, 080 2611 1535, 080 2611 1536, 080 2611 1537, 080 2611 1538, 080 2611 1539, 080 2611 1540, 080 2611 1541, 080 2611 1542, 080 2611 1543, 080 2611 1544, 080 2611 1545, 080 2611 1546, 080 2611 1547, 080 2611 1548, 080 2611 1549, 080 2611 1550, 080 2611 1551, 080 2611 1552, 080 2611 1553, 080 2611 1554, 080 2611 1555, 080 2611 1556, 080 2611 1557, 080 2611 1558, 080 2611 1559, 080 2611 1560, 080 2611 1561, 080 2611 1562, 080 2611 1563, 080 2611 1564, 080 2611 1565, 080 2611 1566, 080 2611 1567, 080 2611 1568, 080 2611 1569, 080 2611 1570, 080 2611 1571, 080 2611 1572, 080 2611 1573, 080 2611 1574, 080 2611 1575, 080 2611 1576, 080 2611 1577, 080 2611 1578, 080 2611 1579, 080 2611 1580, 080 2611 1581, 080 2611 1582, 080 2611 1583, 080 2611 1584, 080 2611 1585, 080 2611 1586, 080 2611 1587, 080 2611 1588, 080 2611 1589, 080 2611 1590, 080 2611 1591, 080 2611 1592, 080 2611 1593, 080 2611 1594, 080 2611 1595, 080 2611 1596, 080 2611 1597, 080 2611 1598, 080 2611 1599, 080 2611 1600, 080 2611 1601, 080 2611 1602, 080 2611 1603, 080 2611 1604, 080 2611 1605, 080 2611 1606, 080 2611 1607, 080 2611 1608, 080 2611 1609, 080 2611 1610, 080 2611 1611, 080 2611 1612, 080 2611 1613, 080 2611 1614, 080 2611 1615, 080 2611 1616, 080 2611 1617, 080 2611 1618, 080 2611 1619, 080 2611 1620, 080 2611 1621, 080 2611 1622, 080 2611 1623, 080 2611 1624, 080 2611 1625, 080 2611 1626, 080 2611 1627, 080 2611 1628, 080 2611 1629, 080 2611 1630, 080 2611 1631, 080 2611 1632, 080 2611 1633, 080 2611 1634, 080 2611 1635, 080 2611 1636, 080 2611 1637, 080 2611 1638, 080 2611 1639, 080 2611 1640, 080 2611 1641, 080 2611 1642, 080 2611 1643, 080 2611 1644, 080 2611 1645, 080 2611 1646, 080 2611 1647, 080 2611 1648, 080 2611 1649, 080 2611 1650, 080 2611 1651, 080 2611 1652, 080 2611 1653, 080 2611 1654, 080 2611 1655, 080 2611 1656, 080 2611 1657, 080 2611 1658, 080 2611 1659, 080 2611 1660, 080 2611 1661, 080 2611 1662, 080 2611 1663, 080 2611 1664, 080 2611 1665, 080 2611 1666, 080 2611 1667, 080 2611 1668, 080 2611 1669, 080 2611 1670, 080 2611 1671, 080 2611 1672, 080 2611 1673, 080 2611 1674, 080 2611 1675, 080 2611 1676, 080 2611 1677, 080 2611 1678, 080 2611 1679, 080 2611 1680, 080 2611 1681, 080 2611 1682, 080 2611 1683, 080 2611 1684,

Patient Name : Ms.TIRPEE SOY	Collected : 26/Oct/2024 08:48AM
Age/Gender : 40 Y 2 M 20 D/F	Received : 26/Oct/2024 10:38AM
UHID/MR No : AHB.0001263443	Reported : 26/Oct/2024 11:18AM
Visit ID : CHSROPV338411	Status : Final Report
Ref Doctor : Self	Sponsor Name : ARCOFEMI HEALTHCARE LIMITED
Emp/Auth/TPA ID : 22E34869	

DEPARTMENT OF BIOCHEMISTRY

ARCOFEMI - MEDIWHEEL - FULL BODY HEALTH ANNUAL PLUS CHECK - FEMALE - 2D ECHO - PAN INDIA - FY2324

Test Name	Result	Unit	Bio. Ref. Interval	Method
GAMMA GLUTAMYL TRANSPEPTIDASE (GGT) , SERUM	26.00	U/L	<38	IFCC

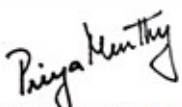

Dr Priya Murthy
M.B.B.S.,M.D(Pathology)
Consultant Pathologist



Patient Name : Ms.TIRPEE SOY	Collected : 26/Oct/2024 08:48AM
Age/Gender : 40 Y 2 M 20 D/F	Received : 26/Oct/2024 10:40AM
UHID/MR No : AHB.0001263443	Reported : 26/Oct/2024 11:47AM
Visit ID : CHSROPV338411	Status : Final Report
Ref Doctor : Self	Sponsor Name : ARCOFEMI HEALTHCARE LIMITED
Emp/Auth/TPA ID : 22E34869	

DEPARTMENT OF CLINICAL PATHOLOGY

ARCOFEMI - MEDIWHEEL - FULL BODY HEALTH ANNUAL PLUS CHECK - FEMALE - 2D ECHO - PAN INDIA - FY2324

Test Name	Result	Unit	Bio. Ref. Interval	Method
URINE GLUCOSE(POST PRANDIAL)	NEGATIVE		NEGATIVE	GOD-POD

Test Name	Result	Unit	Bio. Ref. Interval	Method
URINE GLUCOSE(FASTING)	NEGATIVE		NEGATIVE	GOD-POD

Dr. Rajalakshmi D
 M.B.B.S,M.D
 Consultant Pathologist

Dr. Vidya Aniket Gore
 M.B.B.S,M.D(Pathology)
 Consultant Pathologist



Patient Name : Ms.TIRPEE SOY	Collected : 26/Oct/2024 02:14PM
Age/Gender : 40 Y 2 M 20 D/F	Received : 27/Oct/2024 12:32PM
UHID/MR No : AHB.0001263443	Reported : 28/Oct/2024 04:21PM
Visit ID : CHSROPV338411	Status : Final Report
Ref Doctor : Self	Sponsor Name : ARCOFEMI HEALTHCARE LIMITED
Emp/Auth/TPA ID : 22E34869	

DEPARTMENT OF CYTOLOGY

LBC PAP SMEAR , CERVICAL BRUSH SAMPLE

	CYTOLOGY NO.	23713/24
I	SPECIMEN	
a	SPECIMEN ADEQUACY	ADEQUATE
b	SPECIMEN TYPE	LIQUID-BASED PREPARATION (LBC)
	SPECIMEN NATURE/SOURCE	CERVICAL SMEAR
c	ENDOCERVICAL-TRANSFORMATION ZONE	ABSENT
d	COMMENTS	SATISFACTORY FOR EVALUATION
II	MICROSCOPY	Superficial and intermediate squamous epithelial cells with benign morphology. Negative for intraepithelial lesion/malignancy.
III	RESULT	
a	EPITHELIAL CELL	
	SQUAMOUS CELL ABNORMALITIES	NOT SEEN
	GLANDULAR CELL ABNORMALITIES	NOT SEEN
b	ORGANISM	NIL
IV	INTERPRETATION	NEGATIVE FOR INTRAEPITHELIAL LESION OR MALIGNANCY

Pap Test is a screening test for cervical cancer with inherent false negative results. Regular screening and follow-up is recommended (Bethesda-TBS-2014) revised

*** End Of Report ***

Result/s to Follow:
PERIPHERAL SMEAR



DR. K. RAMA KRISHNA REDDY
M.B.B.S., M.D
CONSULTANT PATHOLOGIST

Page 16 of 16
CAP
ACCREDITED
COLLEGE of AMERICAN PATHOLOGISTS



SIN.No:HSR241003452. APOLLO HEALTH AND LIFESTYLE LIMITED-10TH FLOOR, HYDRABAD.

This test has been performed at Apollo Health & Lifestyle Ltd, Global Reference Laboratory,Hyderabad

Apollo Health and Lifestyle Limited (CIN: U51100TS2000-1-719619)
Registered Office: 10th Floor, Apollo Building, 4th Cross, Rajangudi, Hyderabad, Telangana-500016 |
www.apolloclinics.com | Email ID: enquiry@apolloclinics.com, Ph: No: 040-6661 7777, Fax No: 4661 7766

APOLLOCLINICS NETWORK

Telangana: Hyderabad (45 Rao Nagar) | Chandigarh: Sector 22 | Karnataka: Bangalore (100 Feet Road, Jayanagar) | Kerala: Kochi (Vengaloori) | Madhya Pradesh: Bhopal (Bhawani Nagar) | Maharashtra: Mumbai (Dadar West) | Odisha: Bhubaneswar (Bhubaneswar) | Punjab: Ludhiana (Ludhiana) | Rajasthan: Jaipur (Jaipur) | Tamil Nadu: Chennai (Chennai) | Uttar Pradesh: Lucknow (Lucknow) | West Bengal: Kolkata (Kolkata)

1860 500 7788
www.apolloclinic.com

Patient Name	: Ms. TIRPEE SOY	Age	: 40Yrs 2Mths 21Days
UHID	: AHB.0001263443	OP Visit No.	: CHSROPV338411
Printed On	: 26-10-2024 04:38 AM	Advised/Pres Doctor	: --
Department	: Radiology	Qualification	: --
Referred By	: Self	Registration No.	: --
Employee Id	: 22E34869		

DEPARTMENT OF RADIOLOGY

ULTRASONOGRAPHY OF ABDOMEN &

PELVIS

LIVER : Normal in size & echotexture raised . No focal lesion. No intra hepatic biliary duct dilatation. Portal & hepatic veins appear normal. PV: Normal. CBD: Normal.

GALL BLADDER : Minimally distended. No intraluminal calculi seen. Wall thickness is normal.

PANCREAS : Obscured by bowel gas. However the visualized parts of the pancreas appear grossly normal. Para-Aortic areas could not be seen.

SPLEEN : Normal in size & echotexture normal. No focal / diffuse lesions.

KIDNEYS : Both kidneys are normal in size and echotexture. No calculi.

No pelvicalyceal dilatation on both sides. Corticomedullary differentiation is well maintained.

URINARY BLADDER : Normal in wall thickness and lumen are normal. Contents clear. No calculus seen.

UTERUS : Anteverted. Normal in size and echotexture. Endometrial and myometrium appears normal. Endometrial thickness: 6mm.

POD – clear.

OVARIES : Both ovaries are normal in size & echopattern. No obvious mass noted.

IMPRESSION :

Grade I fatty liver

(The sonography findings should always be considered in correlation with the clinical and other investigation findings where applicable). It is only a professional opinion. Not valid for medico-legal purpose) Higher imaging techniques to be done, depending on the condition of the patient, if clinically needed.

---End Of The Report---

Sonia Pavani

Dr.M SONIA PAVANI
MBBS, M.D (Radio-Diagnosis)
ANP20160002416KTK
Radiology

Patient Name	: Ms. TIRPEE SOY	Age	: 40Yrs 2Mths 21Days
UHID	: AHB.0001263443	OP Visit No.	: CHSROPV338411
Printed On	: 26-10-2024 02:05 PM	Advised/Pres Doctor	: --
Department	: Cardiology	Qualification	: --
Referred By	: Self	Registration No.	: --
Employer Id	: 22E34869		

DEPARTMENT OF CARDIOLOGY

Observation :-

1. Sinus Rhythm.
2. Heart rate is 65 beats per minutes.
3. No pathological Q wave or ST-T changes seen.
4. Normal P,QRS,T waves and axis.
5. No evidence of chamber, hypertrophy or enlargement seen.

Impression:

NORMAL RESTING ECG.

---End Of The Report---



Dr.RAMNARESH SOUDRI
MBBS, MD (General Medicine), DM Cardiology
81603
Cardiology

Patient Name	: Ms. TIRPEE SOY	Age	: 40Yrs 2Mths 21Days
UHID	: AHB.0001263443	OP Visit No.	: CHSROPV338411
Printed On	: 26-10-2024 08:04 AM	Advised/Pres Doctor	: --
Department	: Cardiology	Qualification	: --
Referred By	: Self	Registration No.	: --
Employeer Id	: 22E34869		

DEPARTMENT OF CARDIOLOGY

2D Echo Cardiography

Chambers

Left Ventricle : Normal in size, **NO RWMA at Rest**

Left Atrium : Normal

Right Ventricle : Normal

Right Atrium : Normal

Septa

IVS: Intact

IAS : Intact

Valves

Mitral Valve : Normal.

Tricuspid Valve : Normal , Trace TR, No PAH

Aortic Valve : Tricuspid, Normal mobility

Pulmonary Valve : Normal

Great Valves

Aorta : Normal

Pulmonary Artery : Normal

Ivc : Normal

Pericardium : Normal

Doppler Echocardiograph

Mitral Valve E 0.5m/sec A 0.4m/sec e/a-1.25

Aortic Valve Vmax 1.1m/sec PG 0.6mmHg

Diastolic Dysfunction None

M – Mode Measurement

Parameter	Observed	Valve Normal Range	
Aorta	20	26- 38	mm
Left Atrium	24	27-38	mm
IVS- Diastole	07	09-11	mm
Left Ventricle –Diastole	37	42-59	mm
Posterior wall–Diastole	07	09-11	mm
IVS–Systole	11	13-15	mm
Left Ventricle– Systole	25	21-40	mm
Posterior wall– Systole	07	13-15	mm
Ejection Fraction	60%	->50	%

IMPRESSION

NORMAL SIZED CARDIAC VALVES AND CHAMBERS

NO RWMA'S AT REST

NORMAL LV & RV SYSTOLIC FUNCTION LVEF – 60%

NORMAL LV DIASTOLIC FUNCTION

NO PERICARDIAL EFFUSION / VEGETATION / CLOT.

---End Of The Report---

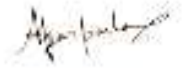

Dr. AFSAR PASHA
MBBS MD DNB CARDIOLOGY
88062
Cardiology

Patient Name	: Ms. TIRPEE SOY	Age	: 40Yrs 2Mths 22Days
UHID	: AHB.0001263443	OP Visit No.	: CHSROPV338411
Printed On	: 27-10-2024 04:08 AM	Advised/Pres Doctor	: --
Department	: Radiology	Qualification	: --
Referred By	: Self	Registration No.	: --
Employeer Id	: 22E34869		

DEPARTMENT OF RADIOLOGY

X-RAY CHEST PA VIEW

Lung fields are clear.

Cardio thoracic ratio is normal.

Apices, costo and cardio phrenic angles are free.

Cardio vascular shadow and hila show no abnormal feature.

Bony thorax shows no significant abnormality.

Domes of diaphragm are well delineated.

IMPRESSION:

***NO SIGNIFICANT ABNORMALITY DETECTED.**

---End Of The Report---

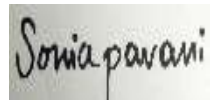

Dr.M SONIA PAVANI
MBBS, M.D (Radio-Diagnosis)
ANP20160002416KTK
Radiology

Name : Ms. TIRPEE SOY

Age : 40Y 2M 20D

UHID : AHB 0001263443

Address : Hsr Layout Bangalore Karnataka INDIA 560102

sex : Female



AHB.0001263443

Plan : ARCOFEMI MEDIWHEEL FEMALE AHC
CREDIT PAN INDIA OP AGREEMENT

OP No: CHSROPV338411

Bill No: CHSR-OCR-73003

Date: Oct 26th, 2024, 8:35 AM

Sno.	Service Type/Service Name	Department	
1	ARCOFEMI - MEDIWHEEL - FULL BODY HEALTH ANNUAL PLUS CHECK - FEMALE - 2D ECHO - PAN INDIA - FY2324		
1	ULTRASOUND - WHOLE ABDOMEN	Ultrasound Radiology	<input type="checkbox"/>
2	OPHTHAL BY GENERAL PHYSICIAN (7)	Consultation	<input type="checkbox"/>
3	URINE GLUCOSE(POST PRANDIAL)	Clinical Pathology	<input type="checkbox"/>
4	GAMMA GLUTAMYL TRANSFERASE (GGT)	Biochemistry	<input type="checkbox"/>
5	HbA1c, GLYCATED HEMOGLOBIN	Biochemistry	<input type="checkbox"/>
6	GYNAECOLOGY CONSULTATION (8)	Consultation	<input type="checkbox"/>
7	DIET CONSULTATION 3	General	<input type="checkbox"/>
8	BODY MASS INDEX (BMI) 3	General	<input type="checkbox"/>
9	ECG	Cardiology	<input type="checkbox"/>
10	THYROID PROFILE (TOTAL T3, TOTAL T4, TSH)	Biochemistry	<input type="checkbox"/>
11	2 D ECHO	Cardiology	<input type="checkbox"/>
12	BLOOD GROUP ABO AND RH FACTOR	Blood Bank	<input type="checkbox"/>
13	X-RAY CHEST PA → (14)	X Ray Radiology	<input type="checkbox"/>
14	URINE GLUCOSE(FASTING)	Clinical Pathology	<input type="checkbox"/>
15	LBC PAP TEST- PAPSURE 4(2)	Histopathology	<input type="checkbox"/>
16	FITNESS BY GENERAL PHYSICIAN	Consultation	<input type="checkbox"/>
17	GLUCOSE, POST PRANDIAL (PP), 2 HOURS (POST MEAL) 11	Biochemistry	<input type="checkbox"/>
18	GLUCOSE, FASTING	Biochemistry	<input type="checkbox"/>
19	ENT CONSULTATION → 2nd floor	Consultation	<input type="checkbox"/>
20	LIPID PROFILE	Biochemistry	<input type="checkbox"/>
21	DENTAL CONSULTATION 26.27	Consultation	<input type="checkbox"/>
22	HEMOGRAM + PERIPHERAL SMEAR	Haematology	<input type="checkbox"/>
23	PERIPHERAL SMEAR	Haematology	<input type="checkbox"/>
24	COMPLETE URINE EXAMINATION	Clinical Pathology	<input type="checkbox"/>
25	RENAL PROFILE/RENAL FUNCTION TEST (RFT/KFT)	Biochemistry	<input type="checkbox"/>
26	LIVER FUNCTION TEST (LFT)	Biochemistry	<input type="checkbox"/>

Patient Name	: Ms. TIRPEE SOY	Age	: 40Yrs 2Mths 21Days
UHID	: AHB.0001263443	OP Visit No.	: CHSROPV338411
Printed On	: 26-10-2024 01:34 PM	Advised/Pres Doctor	: --
Department	: Cardiology	Qualification	: --
Referred By	: Self	Registration No.	: --
Employeer Id	: 22E34869		

DEPARTMENT OF CARDIOLOGY

2D Echo Cardiography

Chambers

Left Ventricle :Normal in size, **NO RWMA at Rest**

Left Atrium : Normal

Right Ventricle : Normal

Right Atrium : Normal

Septa

IVS: Intact

IAS : Intact

Valves

Mitral Valve : Normal.

Tricuspid Valve : Normal , Trace TR, No PAH

Aortic Valve : Tricuspid, Normal mobility

Pulmonary Valve : Normal

Great Valves

Aorta : Normal

Pulmonary Artery : Normal

Ivc : Normal

Pericardium : Normal

Doppler Echocardiograph

Mitral Valve E 0.5m/sec A 0.4m/sec e/a-1.25

Aortic Valve Vmax 1.1m/sec PG 0.6mmHg

Diastolic Dysfunction None

M – Mode Measurement

Parameter	Observed	Valve Normal Range	
Aorta	20	26- 38	mm
Left Atrium	24	27-38	mm
IVS- Diastole	07	09-11	mm
Left Ventricle –Diastole	37	42-59	mm
Posterior wall-Diastole	07	09-11	mm
IVS-Systole	11	13-15	mm
Left Ventricle- Systole	25	21-40	mm
Posterior wall- Systole	07	13-15	mm
Ejection Fraction	60%	->50	%

IMPRESSION

NORMAL SIZED CARDIAC VALVES AND CHAMBERS

NO RWMA'S AT REST

NORMAL LV & RV SYSTOLIC FUNCTION LVEF – 60%

NORMAL LV DIASTOLIC FUNCTION

NO PERICARDIAL EFFUSION / VEGETATION / CLOT.

1263443

26/10/2024

04:50:14 AM ms tirpee female

THE APOLLO CLINIC Dept: ECG

Rate	65	SINUS RHYTHM.....	normal P axis, V-rate	50 - 99
RR	923	BORDERLINE T WAVE ABNORMALITIES.....	T/QRS ratio < 1/20 or flat T	
PR	123	BORDERLINE WANDER IN LEAD(S) III, aVL, aVF		
QRSD	78			
QT	420			
QTcb	437			
QTcf	431			
--AXIS--				
P	34			
QRS	61			
T	5			

- BORDERLINE ECG -

(A)

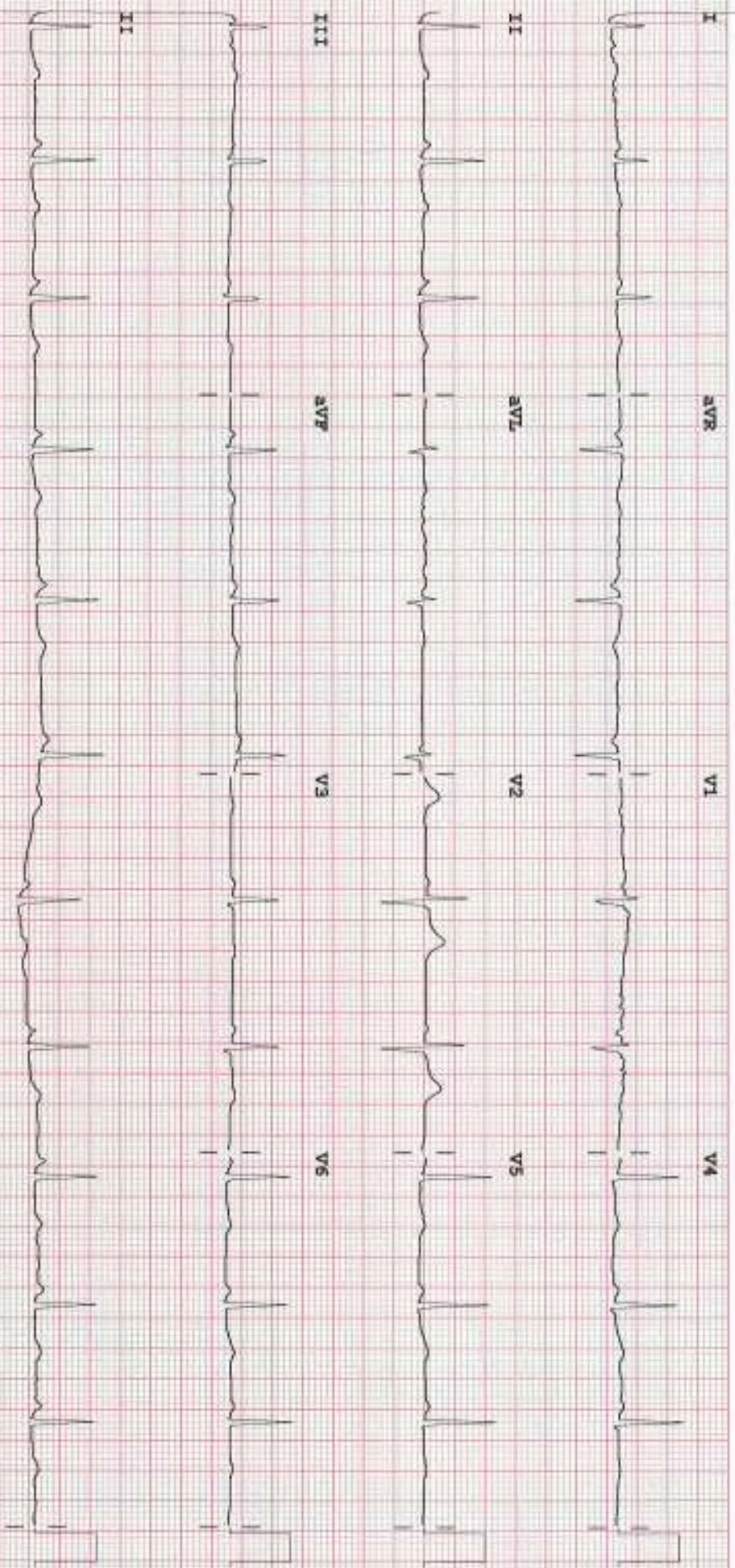

Dev:

Speed: 25 mm/sec Limb: 10 mm/mV Chest: 10.0 mm/mV

F 50~0.50~40 Hz W

PR090A CL Pp

Tirpee Soy

Height :	Weight :	BMI :	Waist Circum :
Temp :	Pulse :	Resp :	B.P :

General Examination / Allergies
History

Clinical Diagnosis & Management Plan

O/R ->

- Carious 8/

med aligned. 8/

Ach

- OPG

- Removal of 8/

Dr. Sahas

Follow up date:

Doctor Signature

UHID

Printed On

Department

Referred By

Employeer Id

Ms. TIRPEE SOY

AHB.0001263443

27-10-2024 09:38 AM

Radiology

Self

22E34869

Age

OP Visit No.

Advised/Pres Doctor

Qualification

Registration No.

40Yrs 2Mins 2Days

CHSROPV338411

DEPARTMENT OF RADIOLOGY

X-RAY CHEST PA VIEW

Lung fields are clear.

Cardio thoracic ratio is normal.

Apices, costo and cardio phrenic angles are free.

Cardio vascular shadow and hila show no abnormal feature.

Bony thorax shows no significant abnormality.

Domes of diaphragm are well delineated.

IMPRESSION:

*NO SIGNIFICANT ABNORMALITY DETECTED.

---End Of The Report---

Sonia Pavan

Dr.M SONIA PAVANI
MBBS, M.D (Radio-Diagnosis)
ANP20160002416KTK
Radiology

Main Tirupree Soy
F/40yr

General
26/10/24

Height : 151	Weight : 67	BMI :	Waist Circum :
Temp :	Pulse : 75	Resp :	B.P : 114/86mm

General Examination / Allergies
History

Clinical Diagnosis & Management Plan

O/H :- unmarried
M/H :- Regular
Lmp :- 19/10/24.
Both Breast - (R)

P/A - left
cut measurements
ABC taken

Follow up date:

[Signature]
Doctor Signature

Apollo Clinic

CONSENT FORM

Mr/Mrs/Ms Tijpee Soy Age: 40
UHID Number: 01263443 Company Name: Bank of Baroda

- 1) Employee of
- 2) Consultation will be taking on Later Coronal. ENT, GP
- 3) Company) Want to inform you that I am not interested in getting

Tests done which is a part of my routine health check package.

And I claim the above statement in my full consciousness.

Patient Signature: Tijpee Soy Date:

