

Patient Name : Mrs.DEEPA R	Collected : 25/Oct/2024 09:38AM
Age/Gender : 32 Y 3 M 1 D/F	Received : 25/Oct/2024 01:27PM
UHID/MR No : AHS.0000265350	Reported : 25/Oct/2024 02:20PM
Visit ID : CINDOPV243701	Status : Final Report
Ref Doctor : Self	Sponsor Name : ARCOFEMI HEALTHCARE LIMITED
Emp/Auth/TPA ID : 22E35975	

DEPARTMENT OF BIOCHEMISTRY

ARCOFEMI - MEDIWHEEL - FULL BODY HEALTH ANNUAL PLUS CHECK - FEMALE - 2D ECHO - PAN INDIA - FY2324

Test Name	Result	Unit	Bio. Ref. Interval	Method
HBA1C (GLYCATED HEMOGLOBIN) , WHOLE BLOOD EDTA				
HBA1C, GLYCATED HEMOGLOBIN	5.2	%		HPLC
ESTIMATED AVERAGE GLUCOSE (eAG)	103	mg/dL		Calculated

Comment:

Reference Range as per American Diabetes Association (ADA) 2023 Guidelines:

REFERENCE GROUP	HBA1C %
NON DIABETIC	<5.7
PREDIABETES	5.7 – 6.4
DIABETES	≥ 6.5
DIABETICS	
EXCELLENT CONTROL	6 – 7
FAIR TO GOOD CONTROL	7 – 8
UNSATISFACTORY CONTROL	8 – 10
POOR CONTROL	>10

Note: Dietary preparation or fasting is not required.

1. HbA1c is recommended by American Diabetes Association for Diagnosing Diabetes and monitoring Glycemic Control by American Diabetes Association guidelines 2023.

2. Trends in HbA1C values is a better indicator of Glycemic control than a single test.

3. Low HbA1C in Non-Diabetic patients are associated with Anemia (Iron Deficiency/Hemolytic), Liver Disorders, Chronic Kidney Disease. Clinical Correlation is advised in interpretation of low Values.

4. Falsely low HbA1c (below 4%) may be observed in patients with clinical conditions that shorten erythrocyte life span or decrease mean erythrocyte age. HbA1c may not accurately reflect glycemic control when clinical conditions that affect erythrocyte survival are present.

5. In cases of Interference of Hemoglobin variants in HbA1C, alternative methods (Fructosamine) estimation is recommended for Glycemic Control

A: HbF >25%

B: Homozygous Hemoglobinopathy.

(Hb Electrophoresis is recommended method for detection of Hemoglobinopathy)



Dr.Govinda Raju N L
MSc,PhD(Biochemistry)
Consultant Biochemistry

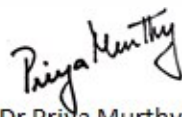

Dr Priya Murthy
M.B.B.S,M.D(Pathology)
Consultant Pathologist

SIN No:IRA241004910

This test has been performed at Apollo Health & Lifestyle Ltd, RRL BANGALORE Laboratory

APOLLO HEALTH AND LIFESTYLE LIMITED | APOLLO HEALTH AND LIFESTYLE LIMITED - RRL BANGALORE

Regd Office: 10/22/20, Anand Nagar, 4th Cross, 4th Stage, Mysore Road, Bengaluru, Karnataka 560004

www.apolloclinic.com | Email: info@apolloclinic.com, Ph: No: 080-4664 7777, Fax: No: 4664 7766

APOLLO CLINIC'S NETWORK

Telangana: Hyderabad | Andhra Pradesh: Vizag | Karnataka: Bangalore | Kerala: Kochi | Tamil Nadu: Chennai | West Bengal: Kolkata | Maharashtra: Mumbai | Gujarat: Gandhinagar | Odisha: Bhubaneswar | Jharkhand: Ranchi | Madhya Pradesh: Bhopal | Uttar Pradesh: Lucknow | Bihar: Patna | Rajasthan: Jaipur | Punjab: Chandigarh | Haryana: Gurgaon | Himachal Pradesh: Shimla | Uttarakhand: Dehradun | Jammu & Kashmir: Srinagar | Arunachal Pradesh: Itanagar | Assam: Dispur | Mizoram: Aizawl | Nagaland: Kohima | Manipal: Imphal | Tripura: Agartala | Meghalaya: Shillong | Assam: Dispur | Mizoram: Aizawl | Nagaland: Kohima | Manipal: Imphal | Tripura: Agartala | Meghalaya: Shillong



Patient Name : Mrs.DEEPA R	Collected : 25/Oct/2024 09:38AM
Age/Gender : 32 Y 3 M 1 D/F	Received : 25/Oct/2024 01:34PM
UHID/MR No : AHS.0000265350	Reported : 25/Oct/2024 02:27PM
Visit ID : CINDOPV243701	Status : Final Report
Ref Doctor : Self	Sponsor Name : ARCOFEMI HEALTHCARE LIMITED
Emp/Auth/TPA ID : 22E35975	

DEPARTMENT OF BIOCHEMISTRY

ARCOFEMI - MEDIWHEEL - FULL BODY HEALTH ANNUAL PLUS CHECK - FEMALE - 2D ECHO - PAN INDIA - FY2324

Test Name	Result	Unit	Bio. Ref. Interval	Method
LIVER FUNCTION TEST (LFT) , SERUM				
BILIRUBIN, TOTAL	0.41	mg/dL	0.3–1.2	DPD
BILIRUBIN CONJUGATED (DIRECT)	0.08	mg/dL	<0.2	DPD
BILIRUBIN (INDIRECT)	0.33	mg/dL	0.0-1.1	Dual Wavelength
ALANINE AMINOTRANSFERASE (ALT/SGPT)	18	U/L	<35	IFCC
ASPARTATE AMINOTRANSFERASE (AST/SGOT)	19.0	U/L	<35	IFCC
AST (SGOT) / ALT (SGPT) RATIO (DE RITIS)	1.1		<1.15	Calculated
ALKALINE PHOSPHATASE	99.00	U/L	30-120	IFCC
PROTEIN, TOTAL	7.20	g/dL	6.6-8.3	Biuret
ALBUMIN	4.20	g/dL	3.5-5.2	BROMO CRESOL GREEN
GLOBULIN	3.00	g/dL	2.0-3.5	Calculated
A/G RATIO	1.4		0.9-2.0	Calculated

Comment:

LFT results reflect different aspects of the health of the liver, i.e., hepatocyte integrity (AST & ALT), synthesis and secretion of bile (Bilirubin, ALP), cholestasis (ALP, GGT), protein synthesis (Albumin) Common patterns seen:

1. Hepatocellular Injury:

*AST – Elevated levels can be seen. However, it is not specific to liver and can be raised in cardiac and skeletal injuries.*ALT – Elevated levels indicate hepatocellular damage. It is considered to be most specific lab test for hepatocellular injury. Values also correlate well with increasing BMI. Disproportionate increase in AST, ALT compared with ALP. AST: ALT (ratio) – In case of hepatocellular injury AST: ALT > 1 In Alcoholic Liver Disease AST: ALT usually >2. This ratio is also seen to be increased in NAFLD, Wilson’s diseases, Cirrhosis, but the increase is usually not >2.

2. Cholestatic Pattern:*ALP – Disproportionate increase in ALP compared with AST, ALT. ALP elevation also seen in pregnancy, impacted by age and sex.*Bilirubin elevated- predominantly direct , To establish the hepatic origin correlation with elevated GGT helps.

3. Synthetic function impairment:*Albumin- Liver disease reduces albumin levels, Correlation with PT (Prothrombin Time) helps.

4. Associated tests for assessment of liver fibrosis - Fibrosis-4 and APRI Index.

Dr.Govinda Raju N L
MSc,PhD(Biochemistry)
Consultant Biochemistry

Dr Priya Murthy
M.B.B.S,M.D(Pathology)
Consultant Pathologist



SIN No:IRA241004907

This test has been performed at Apollo Health & Lifestyle Ltd, RRL BANGALORE Laboratory.

Apollo Health and Lifestyle Limited

Regd. Office: 10, 82/2, 4th Block, Stage 4 of 4, Chandraiah, 4th Cross, Anjanapura, Hyderabad, Telangana - 500116

www.apolloclinics.com | Email ID: enquiry@apolloclinics.com, Ph: No: 043-6661 7777, Fax No: 043661 7766

APOLLO CLINICS NETWORK

Tel: Bengaluru | Hyderabad | Chennai | Coimbatore | Kolkata | Lucknow | Mumbai | New Delhi | Pune | Thiruvananthapuram | Vizag | Bangalore | Bhubaneswar | Bhopal | Chandigarh | Dehra Dun | Gurgaon | Guwahati | Jaipur | Jodhpur | Kanpur | Lucknow | Patna | Raipur | Ranchi | Secunderabad | Solapur | Thiruvananthapuram | Tirunelveli | Varanasi

Other Private Specialist Clinics: Ahmedabad | Coimbatore | Faridkot | Gandhinagar | Gurgaon | Hyderabad | Jaipur | Kolkata | Lucknow | Patna | Raipur | Ranchi | Secunderabad | Solapur | Thiruvananthapuram | Tirunelveli | Varanasi



Patient Name	: Mrs. DEEPA R	Age	: 32Yrs 3Mths 2Days
UHID	: AHS.0000265350	OP Visit No.	: CINDOPV243701
Printed On	: 25-10-2024 09:35 AM	Advised/Pres Doctor	: --
Department	: Radiology	Qualification	: --
Referred By	: Self	Registration No.	: --
Employer Id	: 22E35975		

DEPARTMENT OF RADIOLOGY

ULTRASOUND ABDOMEN AND PELVIS

LIVER: Appears normal in size, shape and echopattern. No focal parenchymal lesions identified. No evidence of intra/extrahepatic biliary tree dilatation noted. Portal vein appears to be of normal size.

GALLBLADDER: Moderately distended. **A gall stone seen.**

SPLEEN: Appears normal in size, shape and echopattern. No focal parenchymal lesions identified.

PANCREAS: Obscured by bowel gas. However, the visualized portion appear normal.

KIDNEYS: Both kidneys appear normal in size, shape and echopattern. Corticomedullary differentiation appears maintained. No evidence of calculi or hydronephrosis on either side.

Right kidney measuring 9.8x4.6 cm.

Left kidney measuring 11.1x5.6 cm.

URINARY BLADDER: Distended and appears normal. No evidence of abnormal wall thickening noted.

UTERUS: **pregnant status.**

OVARIES: Both ovaries could not be seen well.

No free fluid is seen.

IMPRESSION:

A GALL STONE SEEN WITHIN THE GALL BLADDER MEASURING APPROXIMATELY 1.0cm.

---End Of The Report---

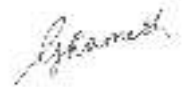

Dr.RAMESH G
MBBS, DMRD
27462
Radiology

Patient Name	: Mrs. DEEPA R	Age	: 32Yrs 3Mths 7Days
UHID	: AHS.0000265350	OP Visit No.	: CINDOPV243701
Printed On	: 30-10-2024 11:48 AM	Advised/Pres Doctor	: --
Department	: Cardiology	Qualification	: --
Referred By	: Self	Registration No.	: --
Employer Id	: 22E35975		

DEPARTMENT OF CARDIOLOGY

Observation :-

1. Sinus Rhythm.
2. Heart rate is 70 beats per minutes.
3. No pathological Q wave or ST-T changes seen.
4. Normal P,QRS,T waves and axis.
5. No evidence of chamber, hypertrophy or enlargement seen.

Impression:

NORMAL RESTING ECG.

---End Of The Report---

M.S. Rao

Dr.M SUDHAKAR RAO
MBBS, MD, DM (Cardio)
000018
Cardiology

Patient Name	: Mrs. DEEPA R	Age	: 32Yrs 3Mths 2Days
UHID	: AHS.0000265350	OP Visit No.	: CINDOPV243701
Printed On	: 25-10-2024 12:37 PM	Advised/Pres Doctor	: --
Department	: Cardiology	Qualification	: --
Referred By	: Self	Registration No.	: --
Employer Id	: 22E35975		

DEPARTMENT OF CARDIOLOGY

M mode and doppler measurements:

CM	CM	M/sec
AO: 2.4	IVS(D): 0.7	MV: E Vel: 0.8 A Vel : 0.3
LA: 2.9	LVIDD(D): 4.0	AV Peak: 1.1
	LVPW(D): 1.0	PV peak: 0.9
	IVS(s): 1.2	
	LVID(s): 2.1	
	LVPW(s): 1.2	
	LVEF: 60%	

Descriptive findings:

Left Ventricle Normal
Right Ventricle: Normal
Left Atrium: Normal
Right Atrium: Normal
Mitral Valve: Normal
Aortic Valve: Normal
Tricuspid Valve: Normal
IAS: Normal

IVS: Normal
Pericardium: Normal
IVC: Normal
Others ---

IMPRESSION :

Normal cardiac chamber and valves
No Regional wall motion abnormality
Normal PA pressure
No clot/vegetation/pericardial effusion
Normal LV systolic function - LVEF= 60%

**DR JAGADEESH H V MD,DM
CONSULTANT CARDIOLOGIST**

---End Of The Report---



Dr.JAGADEESH H V

MBBS, MD, DM
86848
Cardiology

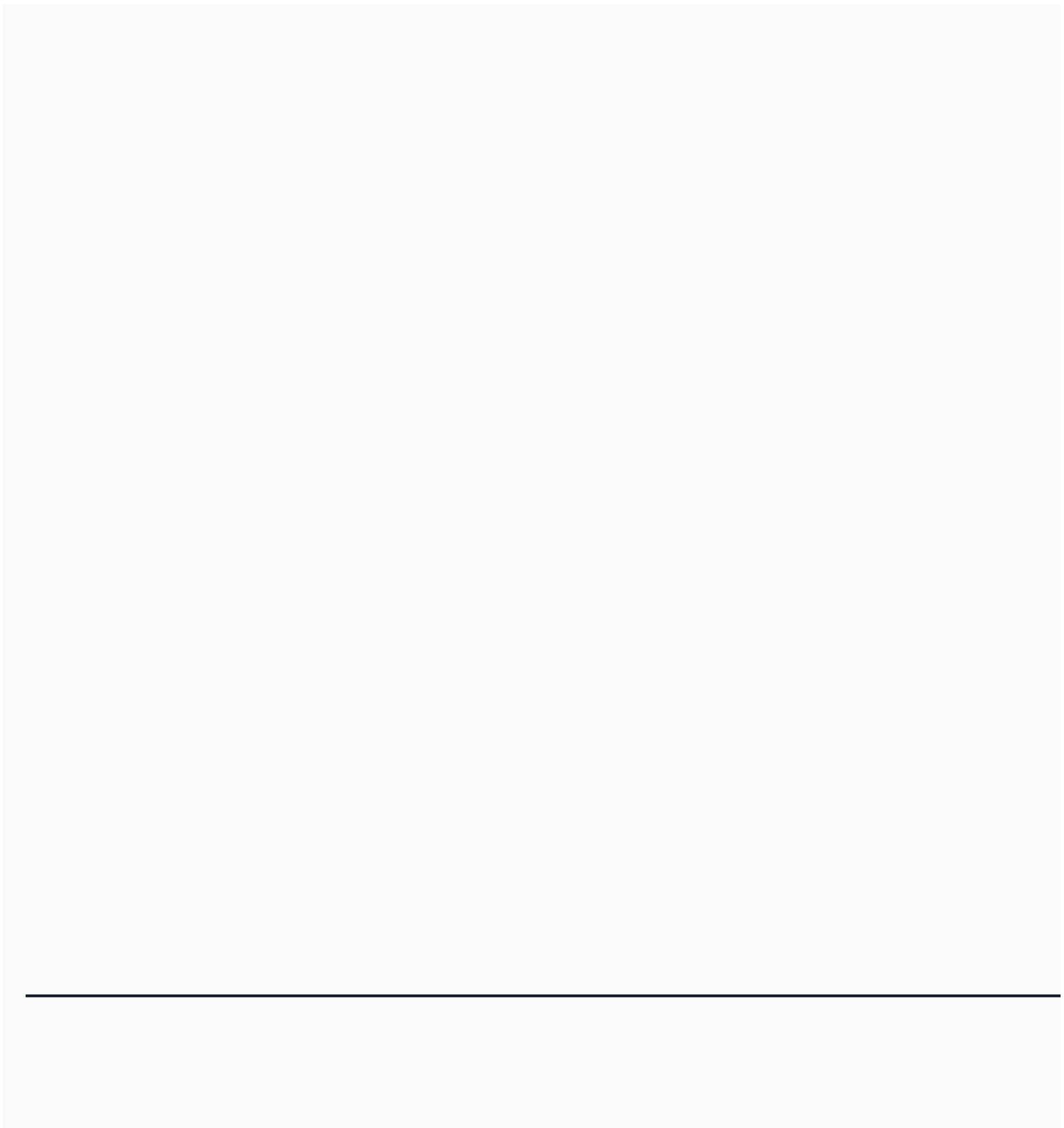

Patient Name	: Mrs. DEEPA R	Age	: 32Yrs 3Mths 2Days
UHID	: AHS.0000265350	OP Visit No.	: CINDOPV243701
Printed On	: 25-10-2024 09:48 AM	Advised/Pres Doctor	: --
Department	: Radiology	Qualification	: --
Referred By	: Self	Registration No.	: --
Employer Id	: 22E35975		

DEPARTMENT OF RADIOLOGY

NOT DONE.

---End Of The Report---

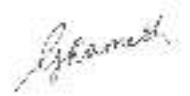

Dr.RAMESH G
MBBS, DMRD
27462
Radiology

Name : Mrs. DEEPA R

Age : 32Y 3M ID

UHID : AHS.0000265350

Address : Doorvaninagar Bangalore Karnataka INDIA 560016

sex : Female



AHS.0000265350

Plan : ARCOFEMI MEDIWHEEL FEMALE AHC
CREDIT PAN INDIA OP AGREEMENT

OP No: CINDOPV243701

Bill No: CIND-OCR-103160

Date: Oct 25th, 2024, 7:48 AM

Sno.	Service Type/Service Name	Department	
1	ARCOFEMI - MEDIWHEEL - FULL BODY HEALTH ANNUAL PLUS CHECK - FEMALE - 2D ECHO - PAN INDIA - FY2324		
1	ULTRASOUND - WHOLE ABDOMEN	Ultrasound Radiology	<input type="checkbox"/>
2	OPHTHAL BY GENERAL PHYSICIAN - 5	Consultation	<input type="checkbox"/>
3	URINE GLUCOSE(POST PRANDIAL)	Clinical Pathology	<input type="checkbox"/>
4	GAMMA GLUTAMYL TRANFERASE (GGT)	Biochemistry	<input type="checkbox"/>
5	HbA1c, GLYCATED HEMOGLOBIN	Biochemistry	<input type="checkbox"/>
6	GYNAECOLOGY CONSULTATION	Consultation	<input type="checkbox"/>
7	DIET CONSULTATION	General	<input type="checkbox"/>
8	BODY MASS INDEX (BMI)	General	<input type="checkbox"/>
9	ECG	Cardiology	<input type="checkbox"/>
10	THYROID PROFILE (TOTAL T3, TOTAL T4, TSH)	Biochemistry	<input type="checkbox"/>
11	2 D ECHO - 9 9:30 AM	Cardiology	<input type="checkbox"/>
12	BLOOD GROUP ABO AND RH FACTOR	Blood Bank	<input type="checkbox"/>
13	X-RAY CHEST PA - 10 not done	X Ray Radiology	<input type="checkbox"/>
14	URINE GLUCOSE(FASTING)	Clinical Pathology	<input type="checkbox"/>
15	LBC PAP TEST- PAPSURE - 3 - Pregnant not done	Histopathology	<input type="checkbox"/>
16	FITNESS BY GENERAL PHYSICIAN	Consultation	<input type="checkbox"/>
17	GLUCOSE, POST PRANDIAL (PP), 2 HOURS (POST MEAL)	Biochemistry	<input type="checkbox"/>
18	GLUCOSE, FASTING	Biochemistry	<input type="checkbox"/>
19	ENT CONSULTATION	Consultation	<input type="checkbox"/>
20	LIPID PROFILE	Biochemistry	<input type="checkbox"/>
21	DENTAL CONSULTATION - 1	Consultation	<input type="checkbox"/>
22	HEMOGRAM + PERIPHERAL SMEAR	Haematology	<input type="checkbox"/>
23	PERIPHERAL SMEAR	Haematology	<input type="checkbox"/>
24	COMPLETE URINE EXAMINATION	Clinical Pathology	<input type="checkbox"/>
25	RENAL PROFILE/RENAL FUNCTION TEST (RFT/KFT)	Biochemistry	<input type="checkbox"/>
26	LIVER FUNCTION TEST (LFT)	Biochemistry	<input type="checkbox"/>

Deepa R
32y/F

Gynecologist

Height : 152cm	Weight : 65.4kg	BMI : 28.3 kg/m ²	Waist Circum : 90cm
Temp : 98.6° L	Pulse : 72 bpm	Resp : 18 cpm	B.P : 108/61 mmHg

General Examination / Allergies
History

Clinical Diagnosis & Management Plan

~~out 25/2024~~

32yrs P/L, LCB - 4 1/2 yrs (LSCS) ^{Irregular} cycles

Lmp 2mA (pregnancy confirmed) ^{6 months} R cycles.
(14th Aug)

Ovarian cyst, nil menorrhagia P⁰A⁰

① Regular
checkup

Adv Pbs Folvite

— ^N ①

② Vaccination

- HIV vaccine

x food habits

scan - confirmed EP

Swi

Follow up date:

Doctor Signature

Deepa T
ID: 265350

24.07.1992
32 Years

Female

25.10.2024 10:16:43
APOLLO CLINIC
INDIRANAGAR
BANGALORE

Aravind CG

Location:

Room:

Order Number:

Indication:

Medication 1:

Medication 2:

Medication 3:

63 bpm
--/-- mmHg

QRS :	80 ms
QT / QTcBaz :	376 / 384 ms
PR :	124 ms
P :	62 ms
RR / PP :	950 / 952 ms
P / QRS / T :	84 / 55 / 42 degrees

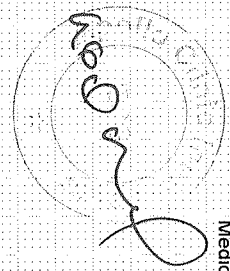

Technician:
Ordering Ph:
Referring Ph:
Attending Ph:

Dr. M. SUDIYAKAR RAO

MBBS, MD, DM(Cardiol), FACC, FESC, FSCAI
Consultant Cardiologist
KMC Raaj, No. CT Goddess Temple
Apollo Clinic

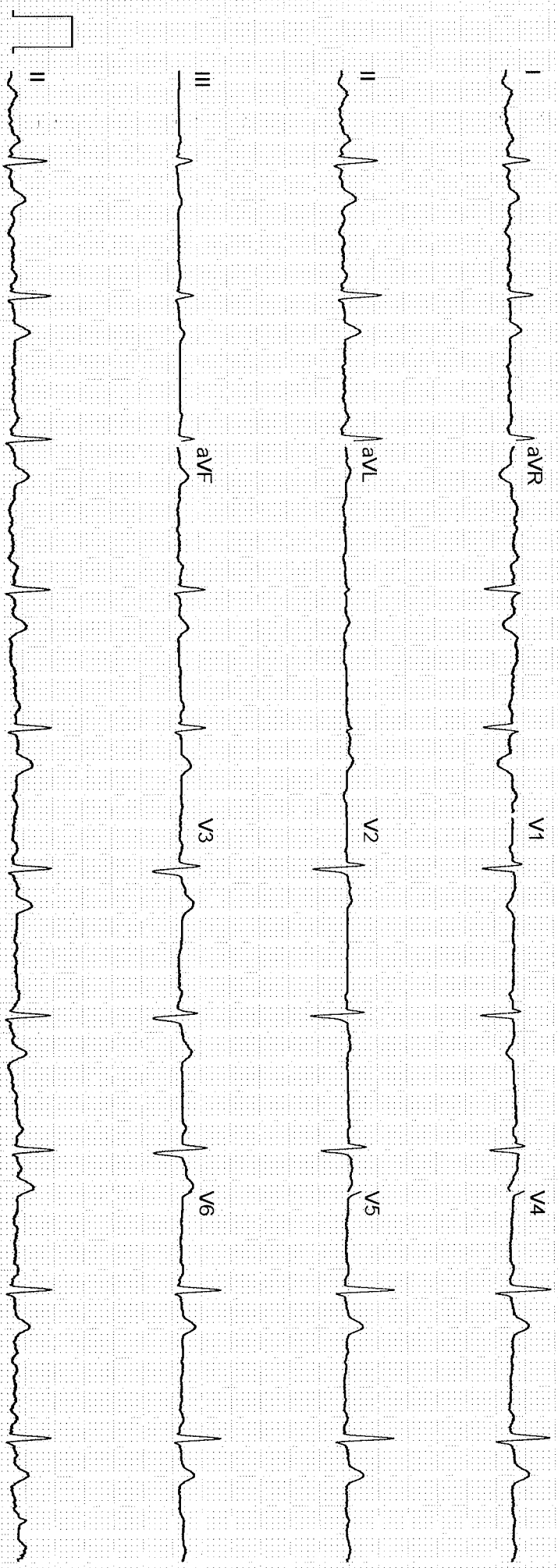

GE MAC2000 1:1 12SL™ V241 25 mm/s 10 mm/mV ADS 0.56-20 Hz 50 Hz 4x2.5x3.25_R1 1/1

Unconfirmed



NAME: MRS DEEPA R.	AGE/SEX: 32/F	OP NUMBER: 265350
Ref By : SELF	DATE: 25-10-2024	

M mode and doppler measurements:

CM	CM	M/sec	
AO: 2.4	IVS(D): 0.7	MV: E Vel: 0.8	A Vel : 0.3
LA: 2.9	LVIDD(D): 4.0	AV Peak: 1.1	
	LVPW(D): 1.0	PV peak: 0.9	
	IVS(S): 1.2		
	LVID(S): 2.1		
	LVPW(S): 1.2		
	LVEF: 60%		

Descriptive findings:

Left Ventricle	Normal
Right Ventricle:	Normal
Left Atrium:	Normal
Right Atrium:	Normal
Mitral Valve:	Normal
Aortic Valve:	Normal
Tricuspid Valve:	Normal
IAS:	Normal
IVS:	Normal
Pericardium:	Normal
IVC:	Normal
Others	---

Apollo Health and Lifestyle Limited

(CIN - U85110TG2000PLC115819)

Regd. Office: 1-10-60/62, Ashoka Raghupathi Chambers, 5th Floor, Begumpet, Hyderabad, Telangana - 500 016.

Ph No: 040-4904 7777 Fax No: 4904 7744 | Email ID: apollo@apollohealth.com

IMPRESSION :

Normal cardiac chamber and valves

No Regional wall motion abnormality

Normal PA preassure

No clot/vegetation/pericardial effusion

Normal LV systolic function - LVEF= 60%

DR JAGADEESH H V MD,DM

CONSULTANT CARDIOLOGIST



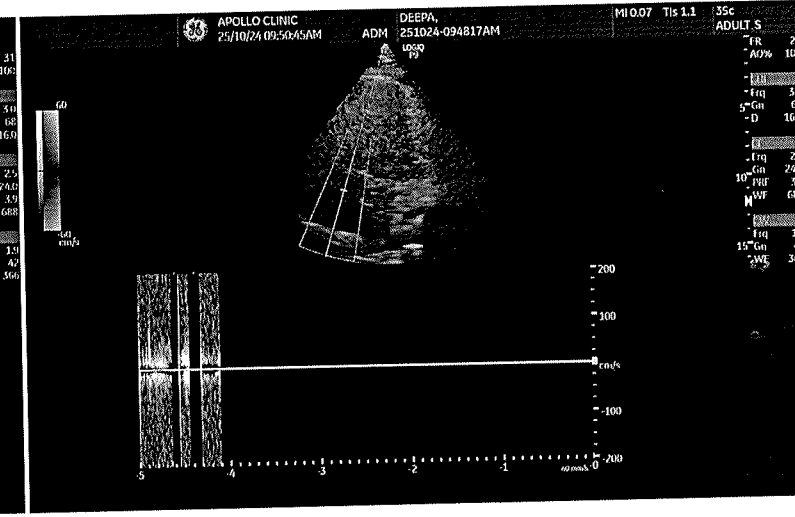
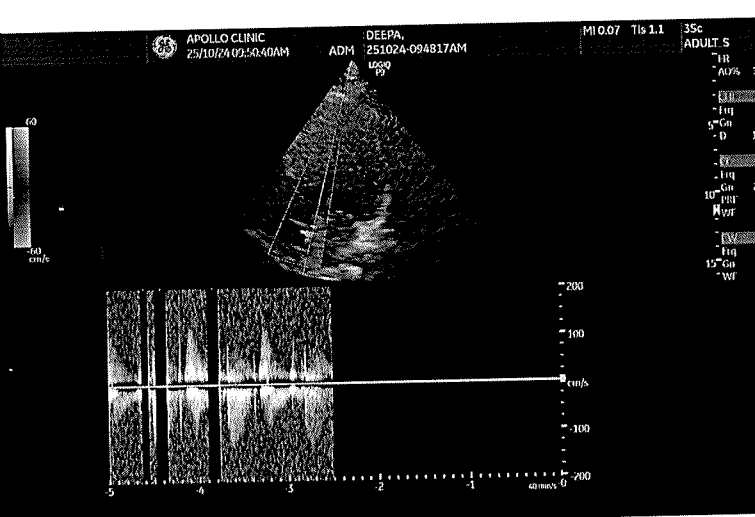
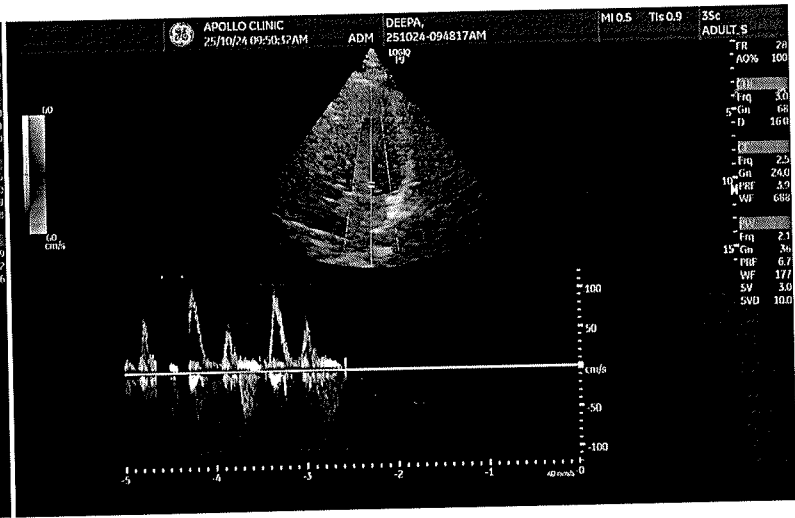
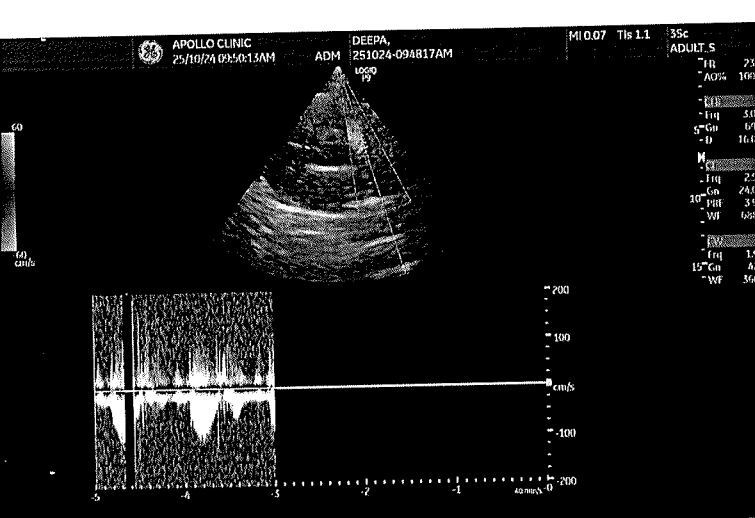
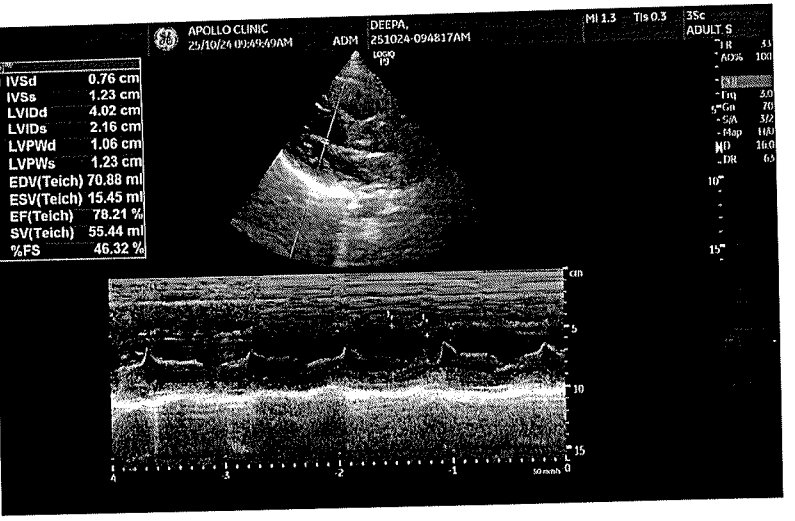
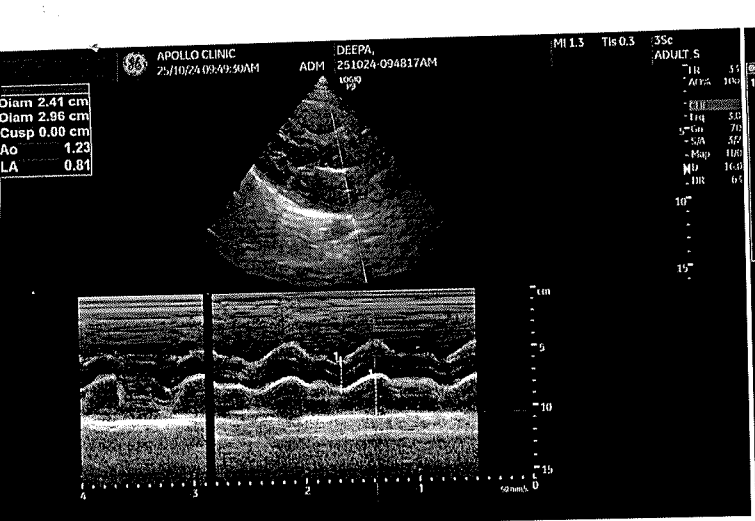

Apollo Clinic

CONSENT FORM

Patient Name: Deepa R Age: 32 year

UHID Number: Company Name:

I Mr/Mrs/Ms Deepa R Employee of Bank of Baroda

(Company) Want to inform you that I am ~~am~~ interested in getting the consultation on

Tests done which is a part of my routine health check package.

And I claim the above statement in my full consciousness.

X-Ray & PAP SMEAR not done due to pregnant & consultation pending.

Patient Signature: Deepa R Date: 25/10/2024

Apollo Health and Lifestyle Limited

(CIN - U85110TG2000PLC115819)

Regd. Office: 1-10-60/62, Ashoka Raghupathi Chambers, 5th Floor, Begumpet, Hyderabad, Telangana - 500 016.

Ph No: 040-4904 7777, Fax No: 4904 7744 | Email ID: enquiry@apollohl.com | www.apollohl.com

APOLLO CLINICS NETWORK KARNATAKA

Bangalore (Basavanagudi | Bellandur | Electronic City | Fraser Town | HSR Layout | Indira Nagar | JP Nagar | Kundalahalli | Koramangala | Sarjapur Road) Mysore (VV Mohalla)

TO BOOK AN APPOINTMENT

1860 700 7789

Dear MS.R DEEPA,

Greetings from Apollo Clinics,

Your corporate health check appointment is confirmed at **INDIRANAGAR clinic** on **2024-10-26** at **09:15-09:30**.

Payment Mode	
Corporate Name	ARCOFEMI HEALTHCARE LIMITED
Agreement Name	[ARCOFEMI MEDIWHEEL FEMALE AHC CREDIT PAN INDIA OP AGREEMENT]
Package Name	[ARCOFEMI - MEDIWHEEL - FULL BODY HEALTH ANNUAL PLUS CHECK - FEMALE - 2D ECHO - PAN INDIA - FY2324]



सत्यमेव जयते
GOVERNMENT OF INDIA



ದೀಪ ಆರ್
Deepa R

ಜನ್ಮ ದಿನಾಂಕ/DOB: 24/07/1992
ಸ್ತ್ರೀ/FEMALE

Mobile No: 7026397773

2851 0378 6583

VID-9159-6128-3229-8656

ನನ್ನ ಆಧಾರ್ , ನನ್ನ ಗುರುತು