

Chandan Diagnostic



Age / Gender: 37/Female

Date and Time: 11th Sep 24 9:49 AM

Patient ID: CVAR0063472425

Patient Name: Mrs.RAJESHWARI JAISWAL - 22S33052

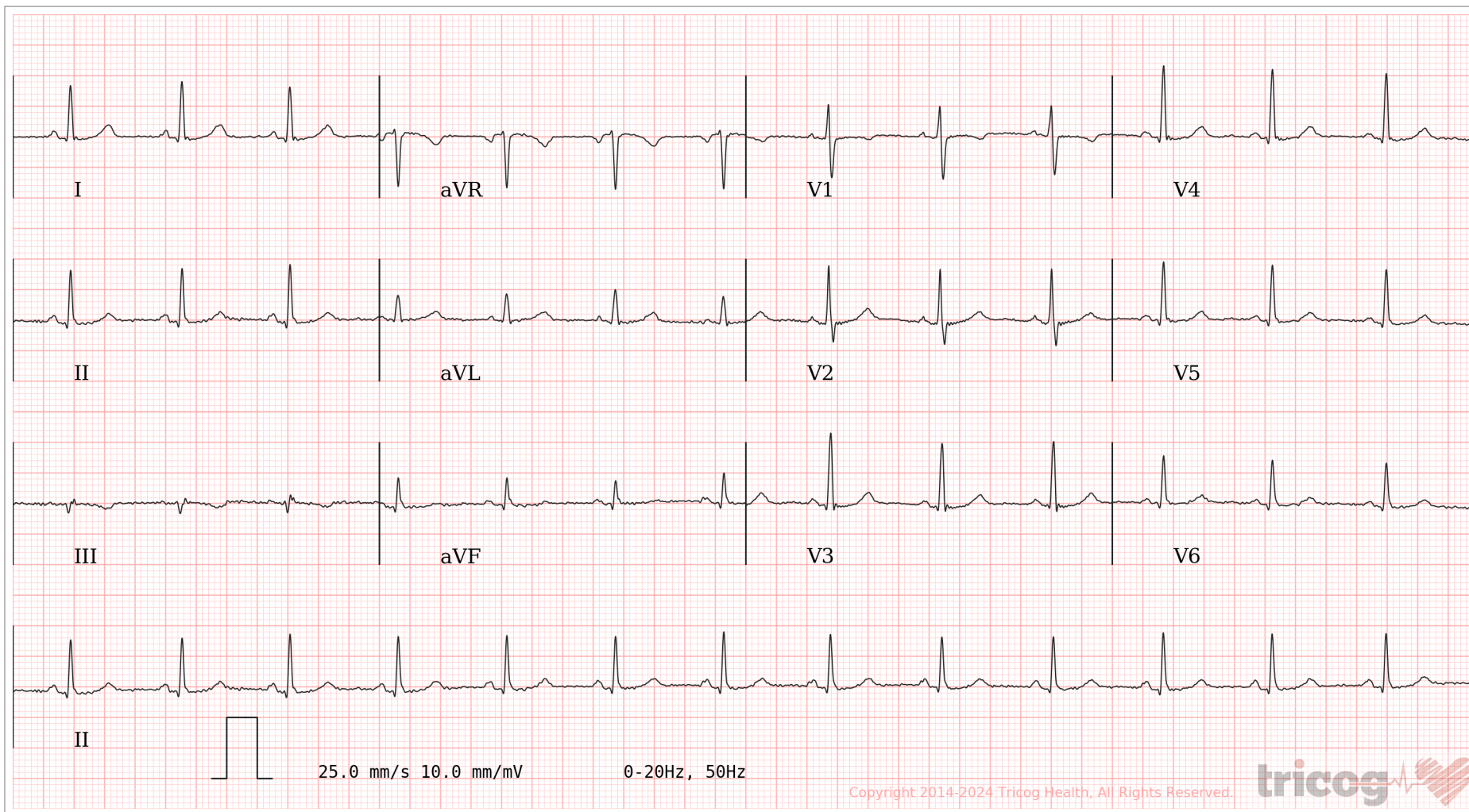

AR: 84bpm VR: 83bpm QRSD: 72ms QT: 348ms QTcB: 409ms PRI: 122ms P-R-T: 36° 27° 11°

ECG Within Normal Limits: Sinus Rhythm. Please correlate clinically.

AUTHORIZED BY

Dr. Charit
MD, DM: Cardiology

REPORTED BY

Dr Kavitha A

Disclaimer: Analysis in this report is based on ECG alone and should only be used as an adjunct to clinical history, symptoms and results of other invasive and non-invasive tests and must be interpreted by a qualified physician.

63382

To whomsoever It may concern

This is to inform you that I am not interested
to diagnose stool ^{& Papsmea} test for myself.

Iqeshwan
Jaiswal



Dr. R.C. ROY
MBBS, MD. (Radio Diagnosis)
Reg. No.: 26918

Chandan Diagnostic C...
89, Shivaji Nagar, Mahmooorganj
Varanasi-22100 (U.P.)
Phone No.: 0542-2223232

Name of Company: Mediwheel
Name of Executive: Rajeshwari jaiswal
Date of Birth: 03...../.....07...../.....1987....

Sex: ~~Male~~ Female

Height:146....CMs

Weight: ..67.....KGs

BMI (Body Mass Index) : 31.4

Chest (Expiration / Inspiration) .93...../.....95.....CMs

Abdomen:92....CMs

Blood Pressure:119./.....78....mm/Hg

Pulse:92.....BPM - Regular / Irregular

Ident Mark: A mole on upper lip

Any Allergies: No

Vertigo : NO

Any Medications: Thyroid Tab-Thyroxin 25mg

Any Surgical History: No

Habits of alcoholism/smoking/tobacco: No

Chief Complaints if any: No

Lab Investigation Reports: No

Eye Check up vision & Color vision: Normal

Left eye: Normal

Right eye: Normal



CHANDAN DIAGNOSTIC CENTRE

Add: 99, Shivaji Nagar Mahmoorganj, Varanasi

Ph: 9235447795, 0542-4501413

CIN: U85110UP2003PLC193493

Patient Name	: Mrs.RAJESHWARI JAISWAL - 22S33052	Registered On	: 11/Sep/2024 08:54:00
Age/Gender	: 37 Y 4 M 7 D /F	Collected	: 11/Sep/2024 10:17:06
UHID/MR NO	: CVAR.0000055520	Received	: 11/Sep/2024 10:29:48
Visit ID	: CVAR0063472425	Reported	: 11/Sep/2024 12:11:44
Ref Doctor	: Dr.MEDIWHEEL VNS -	Status	: Final Report

DEPARTMENT OF HAEMATOLOGY

MEDIWHEEL BANK OF BARODA FEMALE ABOVE 40 YRS

Test Name	Result	Unit	Bio. Ref. Interval	Method
-----------	--------	------	--------------------	--------

Blood Group (ABO & Rh typing) ** , Blood

Blood Group	O			ERYTHROCYTE MAGNETIZED TECHNOLOGY / TUBE AGGLUTINA
Rh (Anti-D)	POSITIVE			ERYTHROCYTE MAGNETIZED TECHNOLOGY / TUBE AGGLUTINA

Complete Blood Count (CBC) ** , Whole Blood

Haemoglobin	11.80	g/dl	1 Day- 14.5-22.5 g/dl 1 Wk- 13.5-19.5 g/dl 1 Mo- 10.0-18.0 g/dl 3-6 Mo- 9.5-13.5 g/dl 0.5-2 Yr- 10.5-13.5 g/dl 2-6 Yr- 11.5-15.5 g/dl 6-12 Yr- 11.5-15.5 g/dl 12-18 Yr 13.0-16.0 g/dl Male- 13.5-17.5 g/dl Female- 12.0-15.5 g/dl	COLORIMETRIC METHOD (CYANIDE-FREE REAGENT)
TLC (WBC)	11,300.00	/Cu mm	4000-10000	IMPEDANCE METHOD
<u>DLC</u>				
Polymorphs (Neutrophils)	65.00	%	40-80	FLOW CYTOMETRY
Lymphocytes	30.00	%	20-40	FLOW CYTOMETRY
Monocytes	3.00	%	2-10	FLOW CYTOMETRY
Eosinophils	2.00	%	1-6	FLOW CYTOMETRY
Basophils	0.00	%	< 1-2	FLOW CYTOMETRY
<u>ESR</u>				
Observed	10.00	MM/1H	10-19 Yr 8.0 20-29 Yr 10.8 30-39 Yr 10.4 40-49 Yr 13.6 50-59 Yr 14.2 60-69 Yr 16.0 70-79 Yr 16.5 80-91 Yr 15.8	





CHANDAN DIAGNOSTIC CENTRE

Add: 99, Shivaji Nagar Mahmoorganj, Varanasi
Ph: 9235447795, 0542-4501413
CIN: U85110UP2003PLC193493

Patient Name	: Mrs.RAJESHWARI JAISWAL - 22S33052	Registered On	: 11/Sep/2024 08:54:00
Age/Gender	: 37 Y 4 M 7 D /F	Collected	: 11/Sep/2024 10:17:06
UHID/MR NO	: CVAR.0000055520	Received	: 11/Sep/2024 10:29:48
Visit ID	: CVAR0063472425	Reported	: 11/Sep/2024 12:11:44
Ref Doctor	: Dr.MEDIWHEEL VNS -	Status	: Final Report

DEPARTMENT OF HAEMATOLOGY

MEDIWHEEL BANK OF BARODA FEMALE ABOVE 40 YRS

Test Name	Result	Unit	Bio. Ref. Interval	Method
				Pregnancy Early gestation - 48 (62 if anaemic) Leter gestation - 70 (95 if anaemic)
Corrected	6.00	Mm for 1st hr.	<20	
PCV (HCT)	38.10	%	40-54	
Platelet count				
Platelet Count	1.80	LACS/cu mm	1.5-4.0	ELECTRONIC IMPEDANCE/MICROSCOPIC
PDW (Platelet Distribution width)	15.50	fL	9-17	ELECTRONIC IMPEDANCE
P-LCR (Platelet Large Cell Ratio)	52.30	%	35-60	ELECTRONIC IMPEDANCE
PCT (Platelet Hematocrit)	0.20	%	0.108-0.282	ELECTRONIC IMPEDANCE
MPV (Mean Platelet Volume)	13.50	fL	6.5-12.0	ELECTRONIC IMPEDANCE
RBCCount				
RBC Count	3.98	Mill./cu mm	3.7-5.0	ELECTRONIC IMPEDANCE
Blood Indices (MCV, MCH, MCHC)				
MCV	95.90	fl	80-100	CALCULATED PARAMETER
MCH	29.60	pg	27-32	CALCULATED PARAMETER
MCHC	30.80	%	30-38	CALCULATED PARAMETER
RDW-CV	15.00	%	11-16	ELECTRONIC IMPEDANCE
RDW-SD	51.30	fL	35-60	ELECTRONIC IMPEDANCE
Absolute Neutrophils Count	7,345.00	/cu mm	3000-7000	
Absolute Eosinophils Count (AEC)	226.00	/cu mm	40-440	

S.N. Sinha

Dr.S.N. Sinha (MD Path)



View Reports on
Chandan 24x7 App





CHANDAN DIAGNOSTIC CENTRE

Add: 99, Shivaji Nagar Mahmoorganj, Varanasi

Ph: 9235447795, 0542-4501413

CIN: U85110UP2003PLC193493

Patient Name	: Mrs.RAJESHWARI JAISWAL - 22S33052	Registered On	: 11/Sep/2024 08:54:01
Age/Gender	: 37 Y 4 M 7 D /F	Collected	: 11/Sep/2024 10:17:06
UHID/MR NO	: CVAR.0000055520	Received	: 11/Sep/2024 10:29:48
Visit ID	: CVAR0063472425	Reported	: 11/Sep/2024 12:07:31
Ref Doctor	: Dr.MEDIWHEEL VNS -	Status	: Final Report

DEPARTMENT OF BIOCHEMISTRY

MEDIWHEEL BANK OF BARODA FEMALE ABOVE 40 YRS

Test Name	Result	Unit	Bio. Ref. Interval	Method
-----------	--------	------	--------------------	--------

GLUCOSE FASTING ** , Plasma

Glucose Fasting	85.50	mg/dl	< 100 Normal 100-125 Pre-diabetes ≥ 126 Diabetes	GOD POD
-----------------	-------	-------	--	---------

Interpretation:

- Kindly correlate clinically with intake of hypoglycemic agents, drug dosage variations and other drug interactions.
- A negative test result only shows that the person does not have diabetes at the time of testing. It does not mean that the person will never get diabetics in future, which is why an Annual Health Check up is essential.
- I.G.T = Impaired Glucose Tolerance.

CLINICAL SIGNIFICANCE:- Glucose is the major source of energy in the body . Lack of insulin or resistance to it section at the cellular level causes diabetes. Therefore, the blood glucose levels are very high. Elevated serum glucose levels are observed in diabetes mellitus and may be associated with pancreatitis, pituitary or thyroid dysfunction and liver disease. Hypoglycaemia occurs most frequently due to over dosage of insulin.

Glucose PP ** Sample: Plasma After Meal	117.80	mg/dl	<140 Normal 140-199 Pre-diabetes >200 Diabetes	GOD POD
--	--------	-------	--	---------

Interpretation:

- Kindly correlate clinically with intake of hypoglycemic agents, drug dosage variations and other drug interactions.
- A negative test result only shows that the person does not have diabetes at the time of testing. It does not mean that the person will never get diabetics in future, which is why an Annual Health Check up is essential.
- I.G.T = Impaired Glucose Tolerance.

GLYCOSYLATED HAEMOGLOBIN (HBA1C) ** , EDTA BLOOD

Glycosylated Haemoglobin (HbA1c)	5.20	% NGSP		HPLC (NGSP)
Glycosylated Haemoglobin (HbA1c)	33.00	mmol/mol/IFCC		
Estimated Average Glucose (eAG)	103	mg/dl		

Interpretation:

NOTE:-

- eAG is directly related to A1c.





CHANDAN DIAGNOSTIC CENTRE

Add: 99, Shivaji Nagar Mahmooorganj, Varanasi
Ph: 9235447795, 0542-4501413
CIN: U85110UP2003PLC193493

Patient Name	: Mrs.RAJESHWARI JAISWAL - 22S33052	Registered On	: 11/Sep/2024 08:54:01
Age/Gender	: 37 Y 4 M 7 D /F	Collected	: 11/Sep/2024 10:17:06
UHID/MR NO	: CVAR.0000055520	Received	: 11/Sep/2024 10:29:48
Visit ID	: CVAR0063472425	Reported	: 11/Sep/2024 12:07:31
Ref Doctor	: Dr.MEDIWHEEL VNS -	Status	: Final Report

DEPARTMENT OF BIOCHEMISTRY

MEDIWHEEL BANK OF BARODA FEMALE ABOVE 40 YRS

Test Name	Result	Unit	Bio. Ref. Interval	Method
-----------	--------	------	--------------------	--------

- An A1c of 7% -the goal for most people with diabetes-is the equivalent of an eAG of 154 mg/dl.
- eAG may help facilitate a better understanding of actual daily control helping you and your health care provider to make necessary changes to your diet and physical activity to improve overall diabetes management.

The following ranges may be used for interpretation of results. However, factors such as duration of diabetes, adherence to therapy and the age of the patient should also be considered in assessing the degree of blood glucose control.

Haemoglobin A1C (%) NGSP	mmol/mol / IFCC Unit	eAG (mg/dl)	Degree of Glucose Control Unit
> 8	>63.9	>183	Action Suggested*
7-8	53.0 -63.9	154-183	Fair Control
< 7	<63.9	<154	Goal**
6-7	42.1 -63.9	126-154	Near-normal glycemia
< 6%	<42.1	<126	Non-diabetic level

*High risk of developing long term complications such as Retinopathy, Nephropathy, Neuropathy, Cardiopathy, etc.

**Some danger of hypoglycemic reaction in Type 1 diabetics. Some glucose intolerant individuals and "subclinical" diabetics may demonstrate HbA1C levels in this area.

N.B. : Test carried out on Automated VARIANT II TURBO HPLC Analyser.

Clinical Implications:

*Values are frequently increased in persons with poorly controlled or newly diagnosed diabetes.

*With optimal control, the HbA 1c moves toward normal levels.

*A diabetic patient who recently comes under good control may still show higher concentrations of glycosylated hemoglobin. This level declines gradually over several months as nearly normal glycosylated *Increases in glycosylated hemoglobin occur in the following non-diabetic conditions: a. Iron-deficiency anemia b. Splenectomy

c. Alcohol toxicity d. Lead toxicity

*Decreases in A 1c occur in the following non-diabetic conditions: a. Hemolytic anemia b. chronic blood loss

*Pregnancy d. chronic renal failure. Interfering Factors:

*Presence of Hb F and H causes falsely elevated values. 2. Presence of Hb S, C, E, D, G, and Lepore (autosomal recessive mutation resulting in a hemoglobinopathy) causes falsely decreased values.

BUN (Blood Urea Nitrogen) **
Sample: Serum

9.00

mg/dL

7.0-23.0

CALCULATED





CHANDAN DIAGNOSTIC CENTRE

Add: 99, Shivaji Nagar Mahmoorganj, Varanasi
Ph: 9235447795, 0542-4501413
CIN: U85110UP2003PLC193493

Patient Name	: Mrs.RAJESHWARI JAISWAL - 22S33052	Registered On	: 11/Sep/2024 08:54:01
Age/Gender	: 37 Y 4 M 7 D /F	Collected	: 11/Sep/2024 10:17:06
UHID/MR NO	: CVAR.0000055520	Received	: 11/Sep/2024 10:29:48
Visit ID	: CVAR0063472425	Reported	: 11/Sep/2024 12:07:31
Ref Doctor	: Dr.MEDIWHEEL VNS -	Status	: Final Report

DEPARTMENT OF BIOCHEMISTRY

MEDIWHEEL BANK OF BARODA FEMALE ABOVE 40 YRS

Test Name	Result	Unit	Bio. Ref. Interval	Method
-----------	--------	------	--------------------	--------

Interpretation:

Note: Elevated BUN levels can be seen in the following:

High-protein diet, Dehydration, Aging, Certain medications, Burns, Gastrointestinal (GI) bleeding.

Low BUN levels can be seen in the following:

Low-protein diet, overhydration, Liver disease.

Creatinine **	1.00	mg/dl	0.5-1.20	MODIFIED JAFFES
<i>Sample: Serum</i>				

Interpretation:

The significance of single creatinine value must be interpreted in light of the patients muscle mass. A patient with a greater muscle mass will have a higher creatinine concentration. The trend of serum creatinine concentrations over time is more important than absolute creatinine concentration. Serum creatinine concentrations may increase when an ACE inhibitor (ACE) is taken. The assay could be affected mildly and may result in anomalous values if serum samples have heterophilic antibodies, hemolyzed, icteric or lipemic.

Uric Acid **	5.70	mg/dl	2.5-6.0	URICASE
<i>Sample: Serum</i>				

Interpretation:

Note:-

Elevated uric acid levels can be seen in the following:

Drugs, Diet (high-protein diet, alcohol), Chronic kidney disease, Hypertension, Obesity.

LFT (WITH GAMMA GT) ** , Serum

SGOT / Aspartate Aminotransferase (AST)	17.20	U/L	< 35	IFCC WITHOUT P5P
SGPT / Alanine Aminotransferase (ALT)	11.00	U/L	< 40	IFCC WITHOUT P5P
Gamma GT (GGT)	11.60	IU/L	11-50	OPTIMIZED SZAZING
Protein	7.00	gm/dl	6.2-8.0	BIURET
Albumin	4.10	gm/dl	3.4-5.4	B.C.G.
Globulin	2.90	gm/dl	1.8-3.6	CALCULATED
A:G Ratio	1.41		1.1-2.0	CALCULATED

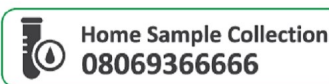



CHANDAN DIAGNOSTIC CENTRE

Add: 99, Shivaji Nagar Mahmoorganj, Varanasi
Ph: 9235447795, 0542-4501413
CIN: U85110UP2003PLC193493

Patient Name	: Mrs. RAJESHWARI JAISWAL - 22S33052	Registered On	: 11/Sep/2024 08:54:01
Age/Gender	: 37 Y 4 M 7 D /F	Collected	: 11/Sep/2024 10:17:06
UHID/MR NO	: CVAR.0000055520	Received	: 11/Sep/2024 10:29:48
Visit ID	: CVAR0063472425	Reported	: 11/Sep/2024 12:07:31
Ref Doctor	: Dr. MEDIWHEEL VNS -	Status	: Final Report

DEPARTMENT OF BIOCHEMISTRY

MEDIWHEEL BANK OF BARODA FEMALE ABOVE 40 YRS

Test Name	Result	Unit	Bio. Ref. Interval	Method
Alkaline Phosphatase (Total)	140.50	U/L	42.0-165.0	PNP/AMP KINETIC
Bilirubin (Total)	0.60	mg/dl	0.3-1.2	JENDRASSIK & GROF
Bilirubin (Direct)	0.20	mg/dl	< 0.30	JENDRASSIK & GROF
Bilirubin (Indirect)	0.40	mg/dl	< 0.8	JENDRASSIK & GROF
LIPID PROFILE (MINI) ** , Serum				
Cholesterol (Total)	148.00	mg/dl	<200 Desirable 200-239 Borderline High > 240 High	CHOD-PAP
HDL Cholesterol (Good Cholesterol)	39.20	mg/dl	30-70	DIRECT ENZYMATIC
LDL Cholesterol (Bad Cholesterol)	88	mg/dl	< 100 Optimal 100-129 Nr. Optimal/Above Optimal 130-159 Borderline High 160-189 High > 190 Very High	CALCULATED
VLDL	20.40	mg/dl	10-33	CALCULATED
Triglycerides	102.00	mg/dl	< 150 Normal 150-199 Borderline High 200-499 High >500 Very High	GPO-PAP

S.N. Sinha

Dr.S.N. Sinha (MD Path)

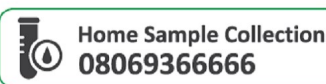



CHANDAN DIAGNOSTIC CENTRE

Add: 99, Shivaji Nagar Mahmoorganj, Varanasi

Ph: 9235447795, 0542-4501413

CIN: U85110UP2003PLC193493

Patient Name	: Mrs.RAJESHWARI JAISWAL - 22S33052	Registered On	: 11/Sep/2024 08:54:01
Age/Gender	: 37 Y 4 M 7 D /F	Collected	: 11/Sep/2024 18:08:31
UHID/MR NO	: CVAR.0000055520	Received	: 11/Sep/2024 18:10:39
Visit ID	: CVAR0063472425	Reported	: 11/Sep/2024 18:15:36
Ref Doctor	: Dr.MEDIWHEEL VNS -	Status	: Final Report

DEPARTMENT OF CLINICAL PATHOLOGY

MEDIWHEEL BANK OF BARODA FEMALE ABOVE 40 YRS

Test Name	Result	Unit	Bio. Ref. Interval	Method
-----------	--------	------	--------------------	--------

URINE EXAMINATION, ROUTINE** , Urine

Color	PALE YELLOW			
Specific Gravity	1.010			
Reaction PH	Acidic (6.0)			DIPSTICK
Appearance	CLEAR			
Protein	ABSENT	mg %	< 10 Absent 10-40 (+) 40-200 (++) 200-500 (+++) > 500 (++++)	DIPSTICK
Sugar	ABSENT	gms%	< 0.5 (+) 0.5-1.0 (++) 1-2 (+++) > 2 (++++)	DIPSTICK
Ketone	ABSENT	mg/dl	Serum-0.1-3.0 Urine-0.0-14.0	BIOCHEMISTRY
Bile Salts	ABSENT			
Bile Pigments	ABSENT			
Bilirubin	ABSENT			DIPSTICK
Leucocyte Esterase	ABSENT			DIPSTICK
Urobilinogen(1:20 dilution)	ABSENT			
Nitrite	ABSENT			DIPSTICK
Blood	ABSENT			DIPSTICK
Microscopic Examination:				
Epithelial cells	OCCASIONAL			MICROSCOPIC EXAMINATION
Pus cells	1-2/h.p.f			
RBCs	ABSENT			MICROSCOPIC EXAMINATION
Cast	ABSENT			
Crystals	ABSENT			MICROSCOPIC EXAMINATION
Others	ABSENT			

SUGAR, FASTING STAGE** , Urine

Sugar, Fasting stage	ABSENT	gms%
----------------------	--------	------



View Reports on Chandan 24x7 App





CHANDAN DIAGNOSTIC CENTRE

Add: 99, Shivaji Nagar Mahmoorganj, Varanasi

Ph: 9235447795, 0542-4501413

CIN: U85110UP2003PLC193493

Patient Name	: Mrs.RAJESHWARI JAISWAL - 22S33052	Registered On	: 11/Sep/2024 08:54:01
Age/Gender	: 37 Y 4 M 7 D /F	Collected	: 11/Sep/2024 18:08:31
UHID/MR NO	: CVAR.0000055520	Received	: 11/Sep/2024 18:10:39
Visit ID	: CVAR0063472425	Reported	: 11/Sep/2024 18:15:36
Ref Doctor	: Dr.MEDIWHEEL VNS -	Status	: Final Report

DEPARTMENT OF CLINICAL PATHOLOGY

MEDIWHEEL BANK OF BARODA FEMALE ABOVE 40 YRS

Test Name	Result	Unit	Bio. Ref. Interval	Method
-----------	--------	------	--------------------	--------

Interpretation:

- (+) < 0.5
- (++) 0.5-1.0
- (+++) 1-2
- (++++) > 2

SUGAR, PP STAGE** , Urine

Sugar, PP Stage **ABSENT**

Interpretation:

- (+) < 0.5 gms%
- (++) 0.5-1.0 gms%
- (+++) 1-2 gms%
- (++++) > 2 gms%

S.N. Sinha

Dr.S.N. Sinha (MD Path)

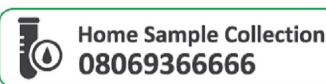



CHANDAN DIAGNOSTIC CENTRE

Add: 99, Shivaji Nagar Mahmoorganj, Varanasi

Ph: 9235447795, 0542-4501413

CIN: U85110UP2003PLC193493

Patient Name	: Mrs.RAJESHWARI JAISWAL - 22S33052	Registered On	: 11/Sep/2024 08:54:01
Age/Gender	: 37 Y 4 M 7 D /F	Collected	: 11/Sep/2024 10:17:06
UHID/MR NO	: CVAR.0000055520	Received	: 11/Sep/2024 10:29:48
Visit ID	: CVAR0063472425	Reported	: 11/Sep/2024 13:56:26
Ref Doctor	: Dr.MEDIWHEEL VNS -	Status	: Final Report

DEPARTMENT OF IMMUNOLOGY

MEDIWHEEL BANK OF BARODA FEMALE ABOVE 40 YRS

Test Name	Result	Unit	Bio. Ref. Interval	Method
-----------	--------	------	--------------------	--------

THYROID PROFILE - TOTAL ** , Serum

T3, Total (tri-iodothyronine)	154.00	ng/dl	84.61–201.7	CLIA
T4, Total (Thyroxine)	9.84	ug/dl	3.2-12.6	CLIA
TSH (Thyroid Stimulating Hormone)	4.600	μIU/mL	0.27 - 5.5	CLIA

Interpretation:

0.3-4.5	μIU/mL	First Trimester
0.5-4.6	μIU/mL	Second Trimester
0.8-5.2	μIU/mL	Third Trimester
0.5-8.9	μIU/mL	Adults 55-87 Years
0.7-27	μIU/mL	Premature 28-36 Week
2.3-13.2	μIU/mL	Cord Blood > 37Week
0.7-64	μIU/mL	Child(21 wk - 20 Yrs.)
1-39	μIU/mL	Child 0-4 Days
1.7-9.1	μIU/mL	Child 2-20 Week

1) Patients having low T3 and T4 levels but high TSH levels suffer from primary hypothyroidism, cretinism, juvenile myxedema or autoimmune disorders.

2) Patients having high T3 and T4 levels but low TSH levels suffer from Grave's disease, toxic adenoma or sub-acute thyroiditis.

3) Patients having either low or normal T3 and T4 levels but low TSH values suffer from iodine deficiency or secondary hypothyroidism.

4) Patients having high T3 and T4 levels but normal TSH levels may suffer from toxic multinodular goiter. This condition is mostly a symptomatic and may cause transient hyperthyroidism but no persistent symptoms.

5) Patients with high or normal T3 and T4 levels and low or normal TSH levels suffer either from T3 toxicosis or T4 toxicosis respectively.

6) In patients with non thyroidal illness abnormal test results are not necessarily indicative of thyroidism but may be due to adaptation to the catabolic state and may revert to normal when the patient recovers.

7) There are many drugs for eg. Glucocorticoids, Dopamine, Lithium, Iodides, Oral radiographic dyes, etc. which may affect the thyroid function tests.

8) Generally when total T3 and total T4 results are indecisive then Free T3 and Free T4 tests are recommended for further confirmation along with TSH levels.

S.N. Sinha

Dr.S.N. Sinha (MD Path)





CHANDAN DIAGNOSTIC CENTRE

Add: 99, Shivaji Nagar Mahmoorganj, Varanasi
Ph: 9235447795, 0542-4501413
CIN: U85110UP2003PLC193493

Patient Name	: Mrs.RAJESHWARI JAISWAL - 22S33052	Registered On	: 11/Sep/2024 08:54:02
Age/Gender	: 37 Y 4 M 7 D /F	Collected	: 2024-09-11 10:22:03
UHID/MR NO	: CVAR.0000055520	Received	: 2024-09-11 10:22:03
Visit ID	: CVAR0063472425	Reported	: 11/Sep/2024 10:24:26
Ref Doctor	: Dr.MEDIWHEEL VNS -	Status	: Final Report

DEPARTMENT OF X-RAY

MEDIWHEEL BANK OF BARODA FEMALE ABOVE 40 YRS

X-RAY DIGITAL CHEST PA

X-Ray Digital Chest P.A. View

- Lung fields are clear.
- Pleural spaces are clear.
- Both hilar shadows appear normal.
- Trachea and carina appear normal.
- Heart size within normal limits.
- Both the diaphragms appear normal.
- Soft tissues and Bony cage appear normal.

IMPRESSION

*** NO OBVIOUS DETECTABLE ABNORMALITY SEEN**

Dr Raveesh Chandra Roy (MD-Radio)





CHANDAN DIAGNOSTIC CENTRE

Add: 99, Shivaji Nagar Mahmoorganj, Varanasi
Ph: 9235447795, 0542-4501413
CIN: U85110UP2003PLC193493

Patient Name	: Mrs.RAJESHWARI JAISWAL - 22S33052	Registered On	: 11/Sep/2024 08:54:02
Age/Gender	: 37 Y 4 M 7 D /F	Collected	: 2024-09-11 09:37:10
UHID/MR NO	: CVAR.000005520	Received	: 2024-09-11 09:37:10
Visit ID	: CVAR0063472425	Reported	: 11/Sep/2024 09:44:38
Ref Doctor	: Dr.MEDIWHEEL VNS -	Status	: Final Report

DEPARTMENT OF ULTRASOUND

MEDIWHEEL BANK OF BARODA FEMALE ABOVE 40 YRS

ULTRASOUND WHOLE ABDOMEN (UPPER & LOWER)

WHOLE ABDOMEN ULTRASONOGRAPHY REPORT

LIVER

- The liver is normal in size (**13.3 cm in midclavicular line**) and has a normal homogenous echo texture. No focal lesion is seen.

PORTAL SYSTEM

- The intra hepatic portal channels are normal.
- Portal vein is (**9.7 mm in caliber**) not dilated.
- Porta hepatis is normal.

BILIARY SYSTEM

- The intra-hepatic biliary radicles are normal.
- Common bile duct is (**3.4 mm in caliber**) not dilated.
- The gall bladder is **normal** in size and has regular walls. Lumen of the gall bladder is anechoic.

PANCREAS

- The pancreas is **normal** in size and shape and has a normal homogenous echotexture. Pancreatic duct is not dilated.

KIDNEYS

- **Right kidney:-**
 - ◊ Right kidney is normal in size, measuring ~ **9.1 x 2.9 cms.**
 - ◊ Cortical echogenicity is normal. Pelvicalyceal system is not dilated.
 - ◊ Cortico-medullary demarcation is maintained. Parenchymal thickness appear normal.
- **Left kidney:-**
 - ◊ Left kidney is normal in size, measuring ~ **9.5 x 3.2 cms.**
 - ◊ Cortical echogenicity is normal. Pelvicalyceal system is not dilated.
 - ◊ Cortico-medullary demarcation is maintained. Parenchymal thickness appear normal.

SPLEEN





CHANDAN DIAGNOSTIC CENTRE

Add: 99, Shivaji Nagar Mahmoorganj, Varanasi
Ph: 9235447795, 0542-4501413
CIN: U85110UP2003PLC193493

Patient Name	: Mrs. RAJESHWARI JAISWAL - 22S33052	Registered On	: 11/Sep/2024 08:54:02
Age/Gender	: 37 Y 4 M 7 D /F	Collected	: 2024-09-11 09:37:10
UHID/MR NO	: CVAR.0000055520	Received	: 2024-09-11 09:37:10
Visit ID	: CVAR0063472425	Reported	: 11/Sep/2024 09:44:38
Ref Doctor	: Dr. MEDIWHEEL VNS -	Status	: Final Report

DEPARTMENT OF ULTRASOUND

MEDIWHEEL BANK OF BARODA FEMALE ABOVE 40 YRS

- The spleen is normal in size (~ **9.5 cm in its long axis**) and has a normal homogenous echotexture.

ILIAC FOSSAE & PERITONEUM

- Scan over the iliac fossae does not reveal any fluid collection or large mass.

URINARY BLADDER

- The urinary bladder is partially filled. Bladder wall is normal in thickness and regular.
- **Pre-void urine volume is ~ 48 cc.**

UTERUS & CERVIX

- **The uterus is indistinct in outline, normal to the extent visualized.** Approximate size ~ **68 x 39x 26 mm / 37 cc.**
- The endometrial echo is seen in mid line (**endometrial thickness ~ 4.0 mm**).
- Cervix is normal.

ADNEXA & OVARIES

- Adnexa are normal.
- Both ovaries are visualized and normal.

FINAL IMPRESSION:-

- **No significant sonological abnormality noted.**

Adv : Clinico-pathological-correlation /further evaluation & Follow up

*** End Of Report ***

(**) Test Performed at CHANDAN DIAGNOSTIC CENTRE, VARANASI, MAHMOORGANJ

Result/s to Follow:

STOOL, ROUTINE EXAMINATION, ECG / EKG, Tread Mill Test (TMT), PAP SMEAR FOR CYTOLOGICAL EXAMINATION



Dr Raveesh Chandra Roy (MD-Radio)

This report is not for medico legal purpose. If clinical correlation is not established, kindly repeat the test at no additional cost within seven days.

Facilities: Pathology, Bedside Sample Collection, Health Check-ups, Digital X-Ray, ECG (Bedside also), Allergy Testing, Test And Health Check-ups, Ultrasonography, Sonomammography, Bone Mineral Density (BMD), Doppler Studies, 2D Echo, CT Scan, MRI, Blood Bank, TMT, EEG, PFT, OPG, Endoscopy, Digital Mammography, Electromyography (EMG), Nerve Condition Velocity (NCV), Audiometry, Brainstem Evoked Response Audiometry (BERA), Colonoscopy, Ambulance Services, Online Booking Facilities for Diagnostics, Online Report Viewing *
365 Days Open *Facilities Available at Select Location



Near vision: *M16*

Far vision : *616*

Dental check up : *None*

ENT Check up : *None*

Eye Checkup: *None*

Final impression

Certified that I examined.....*Rajeshwari Jaiswal*..... S/o or D/o
.....*Rajeshwari Jaiswal*.....is presently in good health and free from any
cardio-respiratory/communicable ailment, ~~he/she~~ is **fit / Unfit** to join any
organization.

Client Signature :-



Dr. R.C. ROY
MBBS., MD. (Radio Diagnosis)
Reg. No.-26918

.....
Signature of Medical Examiner

Name & Qualification - Dr. R. C. Roy (MBBS,MD)

Date...*11*...*1*...*09*.. /2024

Place - VARANASI

Chandan Diagnostic Center
99, Shivaji Nagar, Mahmoorganj
Varanasi-221010 (U.P.)
Phone No.:0542-2223232

CHANDAN HEALTH CARE LTD.

59-SHIVAJI NAGAR MAHMOORGANJ VARANASI-9839703068

Ms. MRS - RAJESHWARI JAISWAL
 Age: 37/F
 Ref by: MEDIWHEEL VNS
 Indication1
 Indication2
 Indication3

ID: 63472425
 Hi/Wt: 146/67
 Recorded: 2-1-2012 1:38

TREADMILL TEST SUMMARY REPORT
 Protocol: BRUCE
 History:
 Medication1
 Medication2
 Medication3

PHASE	PHASE TIME	STAGE TIME	SPEED (Km./Hr.)	GRADE (%)	H.R. (BPM)	B.P. (mmHg)	RPP X100	II	ST LEVEL (mm) V2	V5	METS
SUPINE					128	118/78	151	-0.5	0.1	-0.4	
HYPERVENT	0:05	0:05			131	118/78	154	-0.5	0.1	-0.5	
VALSALVA					126	118/78	148	-0.5	0.1	-0.5	
STANDING					128	118/78	151	-0.5	0.0	-0.5	
STAGE 1	2:59	2:59	2.70	10.00	181	128/78	231	-0.9	0.2	-0.3	4.80
EVENT	5:31	2:31	4.00	12.00	186	138/78	256	-0.5	0.5	0.2	6.74
PEAK EXER	5:35	2:35			186	138/78	256	-0.5	0.5	0.4	6.79
EVENT	0:31	0:31	0.00	0.00	175	136/78	238	0.1	0.8	0.8	
EVENT	1:01	1:01	0.00	0.00	160	134/78	214	1.3	1.4	1.4	
EVENT	2:01	2:01	0.00	0.00	144	132/78	190	0.8	1.1	0.9	
RECOVERY	2:59	2:59	0.00	0.00	136	130/78	176	0.2	0.8	0.4	

RESULTS

Exercise Duration : 5:35 Minutes
 Max Heart Rate : 186 bpm 101 % of target heart rate 183 bpm
 Max Blood Pressure : 138/78 mmHg
 Max Work Load : 6.79 METS
 Reason of Termination :

IMPRESSIONS

ECG is negative to reversible myocardial ischaemia
 good beta-adrenergic response (M)
 fair functional capacity
 no arrhythmia
 concluded checked.

Cardiologist

Balut

Dr. Balaji Lohiya
MBBS, MD (MED)
DM-(CARDIO)
MCI-114859

Balut
 2/1/12
 DM (Card)

SUPINE
PRETEST

ST @ 10mm/mV
20ms Post

Ms. MRS. RAJESHWARI JAISWAL
I.D. 63472425
AGE/SEX 37/F
RECORDED 2-1-2012 1:38

RATE 128 BPM
B.P. 118/78 mmHg

RAW E.C.G.



Ms. MRS - RAJESHWARI JAISWAL
I.D. 63472425
AGE/SEX : 37/F
RECORDED : 2-1-2012 1:38

RATE : 131 BPM
B.P. : 118/78 mmHg

HYPERVENTILATION
PRETEST
STAGE TIME : 0.05

ST @ 10mm/mV
80ms PostJ

LINKED MEDIAN

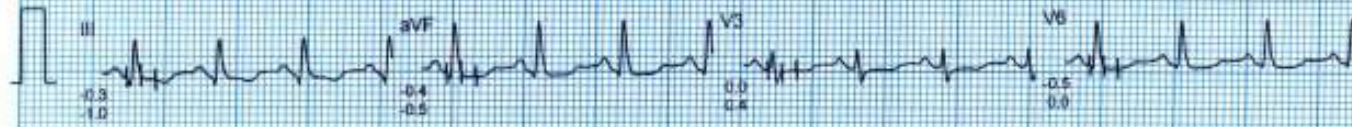
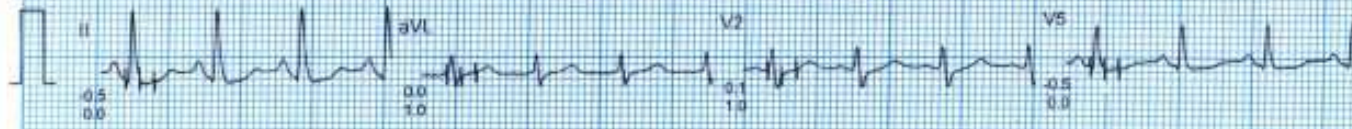
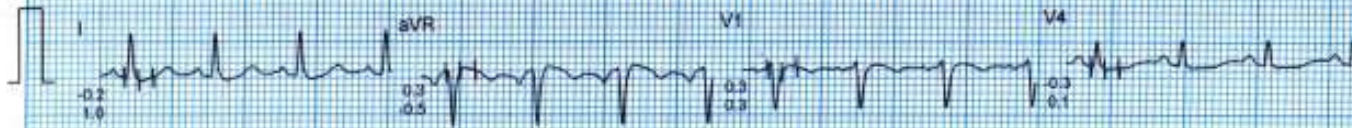

50mm/sec 20mm/mV

Ms. MRS - RAJESHWARI JAISWAL
I.D. 83472425
AGE/SEX: 37/F
RECORDED: 2-1-2012 1:38

RATE: 126 BPM
B.P.: 118/78 mmHg

VALSALVA
PRETEST

ST @ 10mm/mV
80ms PostJ

LINKED MEDIAN

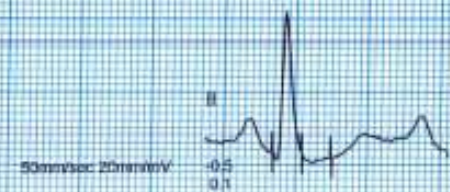
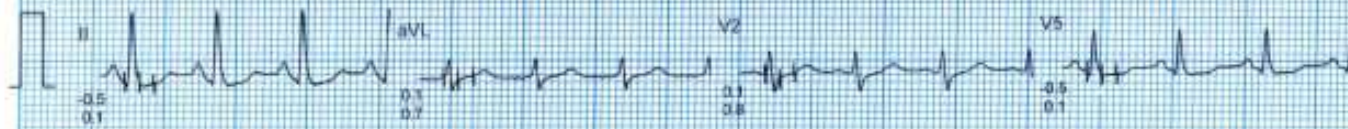

Ms. MRS - RAJESHWARI JA/SWAL
I.D. 63472425
AGE/SEX : 37/F
RECORDED : 2-1-2012 1:38

RATE : 128 BPM
B.P. : 118/78 mmHg

STANDING
PRETEST

ST @ 10mm/mV
80ms PostJ

LINKED MEDIAN

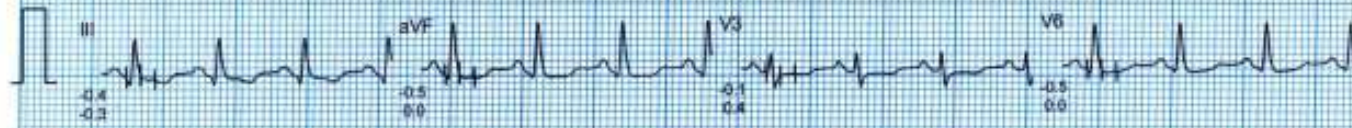
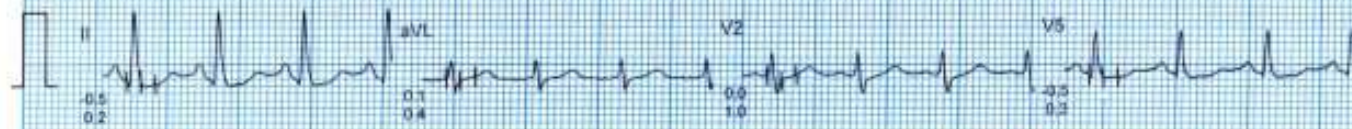
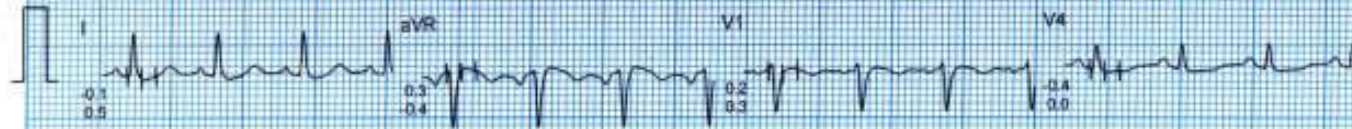

ME MRS - RAJESHWARI JAISWAL
I.D. 83472425
AGE/SEX 37/F
RECORDED 2-1-2012 1:38

RATE 126 BPM
B.P. 118/78 mmHg

VALSALVA
PRETEST

ST @ 10mm/mV
80ms PostJ

LINKED MEDIAN

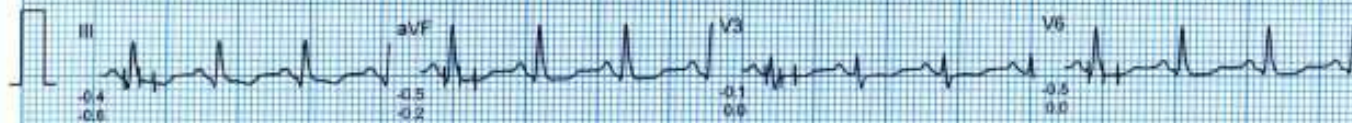
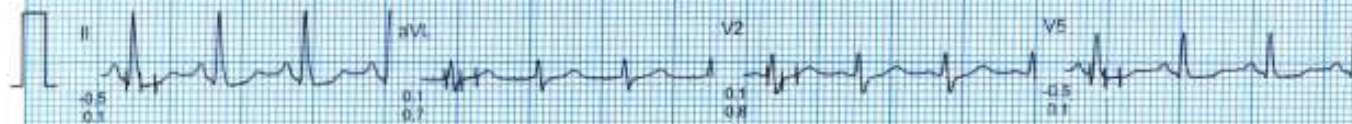
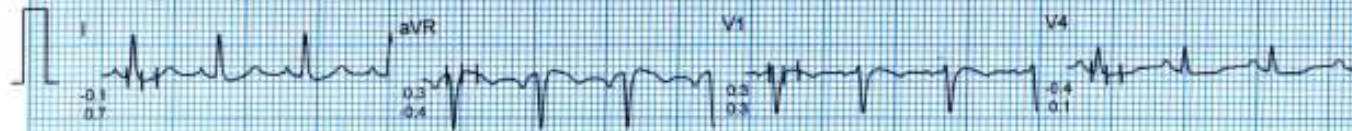

Ms. MRS - RAJESHWARI JAISWAL
I.D. 63472425
AGE/SEX : 37/F
RECORDED : 2-1-2012 1:38

RATE : 128 BPM
B.P. : 116/76 mmHg

STANDING
PRETEST

ST @ 10mm/mV
80ms PostJ

LINKED MEDIAN

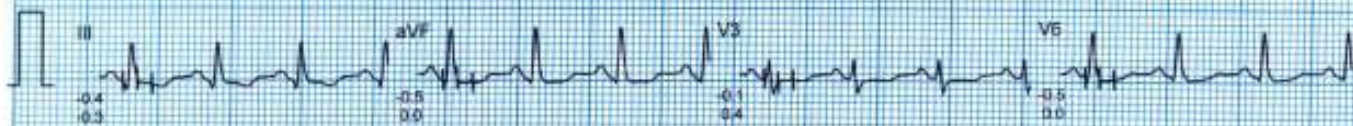
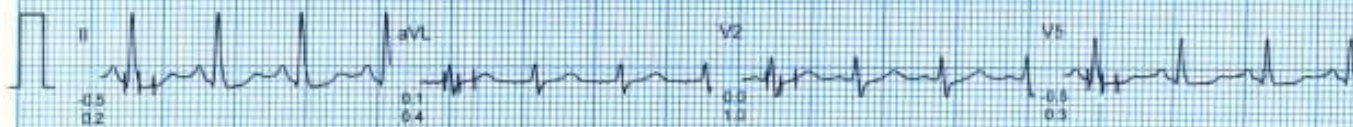
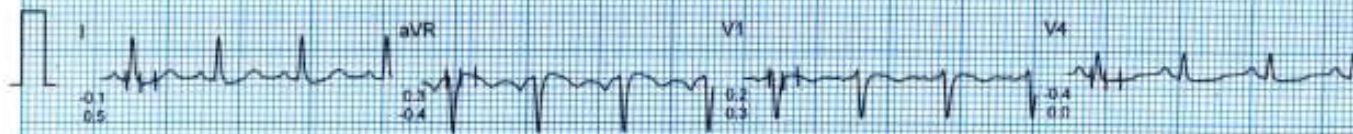

Ms MRS - RAJESHWARI JAISWAL

I.D. : 63472425

AGE/SEX 37/F

RECORDED: 2-1-2012 1:38

RATE 131 BPM

B.P. : 126/78 mmHg

BRUCE

EXERCISE 1

PHASE TIME : 2:59

STAGE TIME : 2:59

ST @ 10mm/mV

80ms PostJ

SPEED : 2.7 Km./Hr.

GRADE : 10.0 %

LINKED MEDIAN

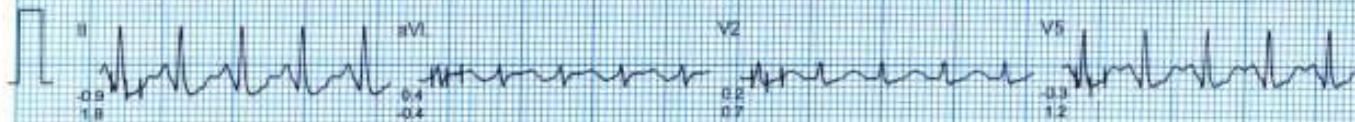
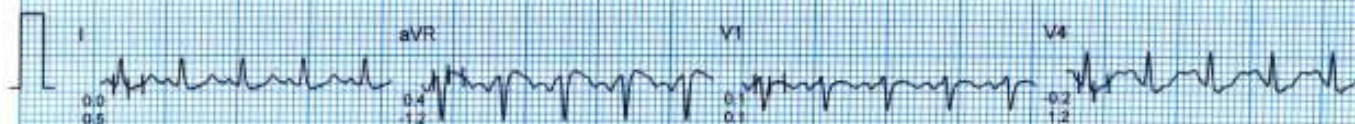

Ms. MRS - RAJESHWARI JAISWAL

I.D. : 63472425

AGE/SEX : 37/F

RECORDED : 2-1-2012 1:38

RATE : 186 BPM

B.P. : 138/78 mmHg

BRUCE

EXERCISE 2 (EVENT)

PHASE TIME : 5:31

STAGE TIME : 2:31

ST @ 10mm/mV

80ms Post

SPEED : 4.0 Km/Hr

GRADE : 12.0 %

RAW ECG

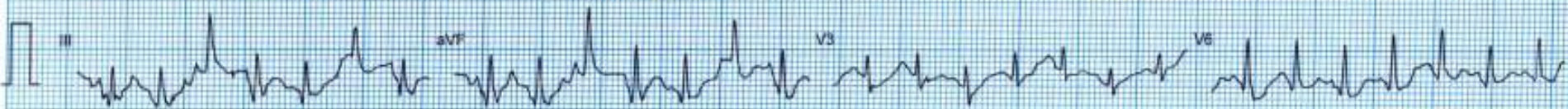
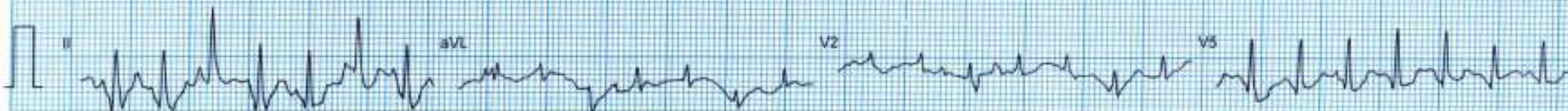
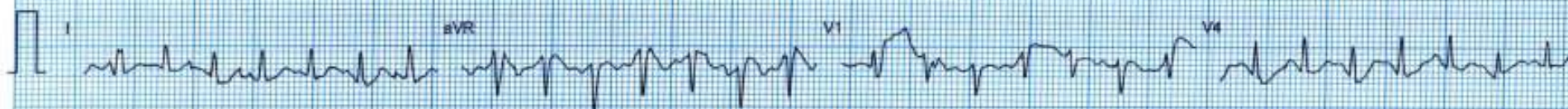

Ms. MRS. RAJESHWARI JAISWAL
I.D. 63472425
AGE/SEX : 37/F
RECORDED : 2-1-2012 1:38

RATE : 186 BPM
B.P. : 138/78 mmHg

BRUCE
PEAK EXER
PHASE TIME : 5:35
STAGE TIME : 2:35

ST @ 10mm/mV
8Dms PostJ
SPEED : 4.0 Km./Hr.
GRADE : 12.0 %

MIXED ECG



Ms. MRS - RAJESHWARI JAISWAL
I.D. 63472425
AGE/SEX 37/F
RECORDED : 2-1-2012 1:38
RATE : 175 BPM
B.P. : 136/78 mmHg

BRUCE
RECOVERY (EVENT)
PHASE TIME : 0:31

ST @ 10mm/mV
80ms Post J
SPEED : 0.0 Km/Hr
GRADE : 0.0 %

RAW ECG

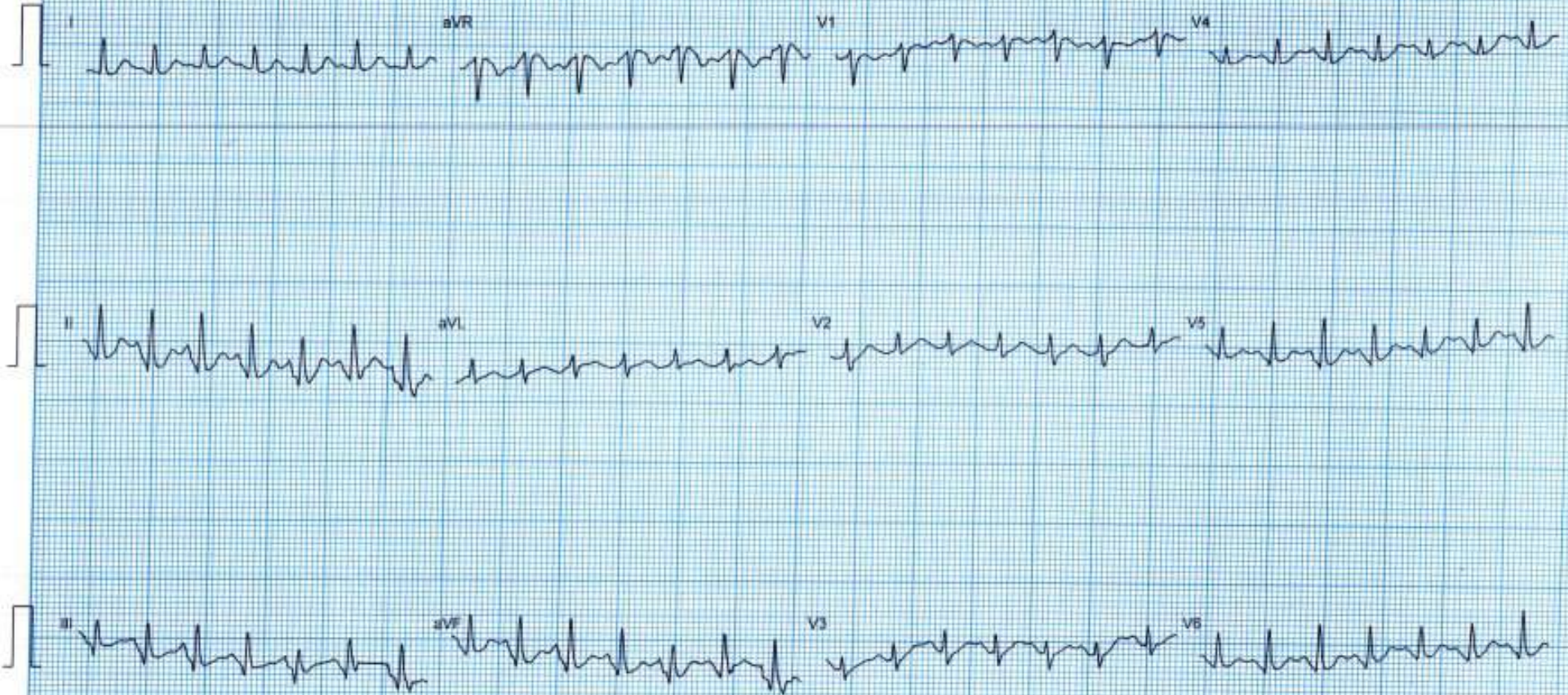

Ms. MRS - RAJESHWARI JAISWAL
I.D. 63472425
AGE/SEX 37/F
RECORDED 2-1-2012 1:38
RATE 160 BPM
B.P. 134/78 mmHg

BRUCE
RECOVERY (EVENT)
PHASE TIME 1:01

ST @ 10mm/mV
80ms Post/J
SPEED: 0.0 Km./Hr
GRADE: 0.0 %

RAW ECG

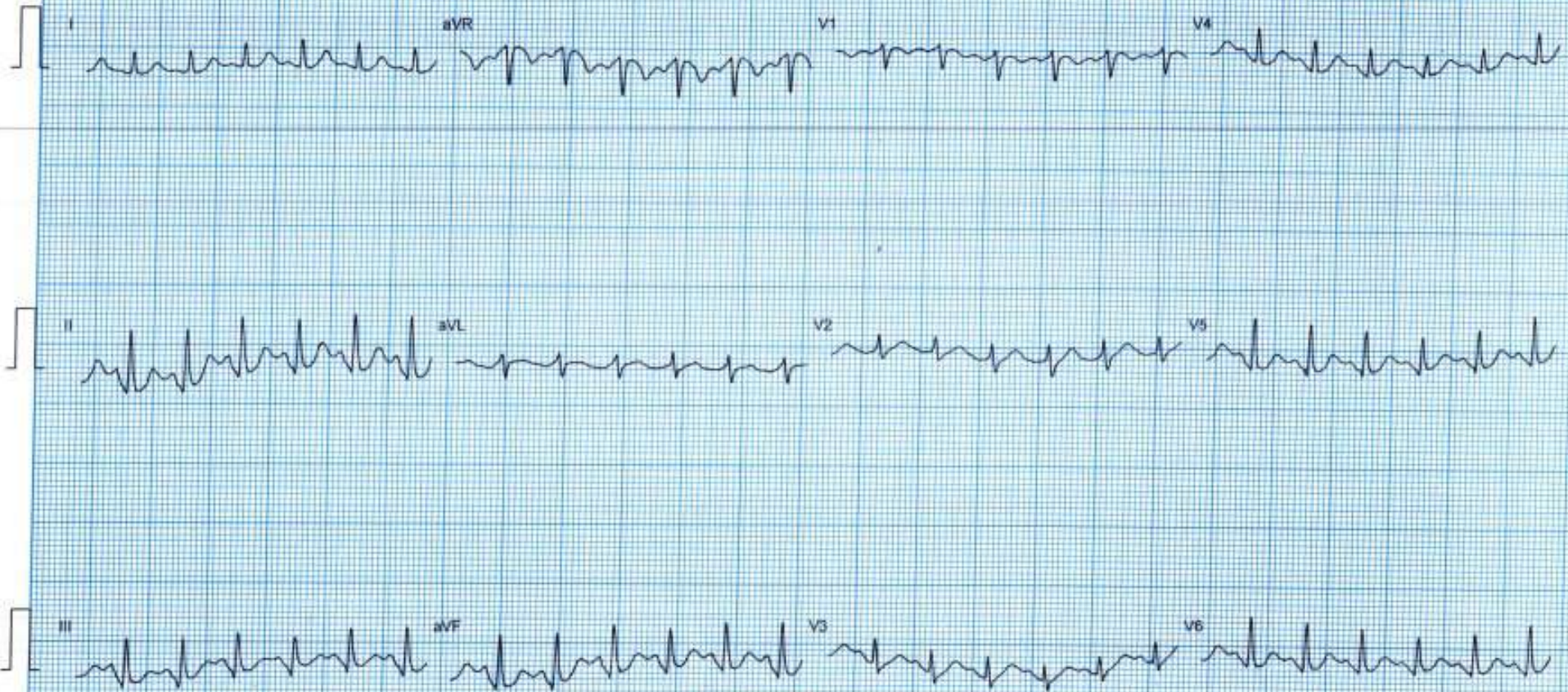

Ms. MRS - RAJESHWARI JAISWAL
I.D. 83472425
AGE/SEX 37/F
RECORDED 2-1-2012 1:38
RATE 144 BPM
B.P. 132/78 mmHg

BRUCE
RECOVERY (EVENT)
PHASE TIME 2:01

ST @ 10mm/mV
50ms PostJ
SPEED 0.0 Km./Hr.
GRADE 0.0 %

RAW ECG

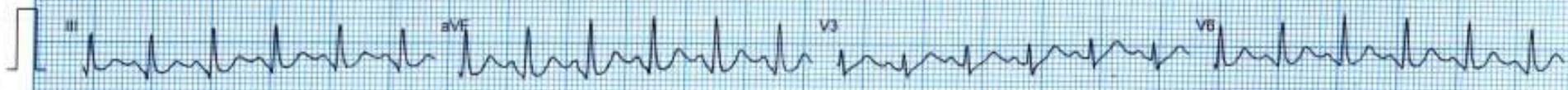

Ms MRS - RAJESHWARI JAISWAL
I.D. : 83472425
AGE/SEX : 37/F
RECORDED : 2-1-2012 1:38

RATE : 136 BPM
B.P. : 130/78 mmHg

BRUCE
RECOVERY
PHASE TIME : 2:58

ST @ 10mm/mV
80ms PostJ
SPEED : 0.0 Km./Hr
GRADE : 0.0 %

LINKED MEDIAN

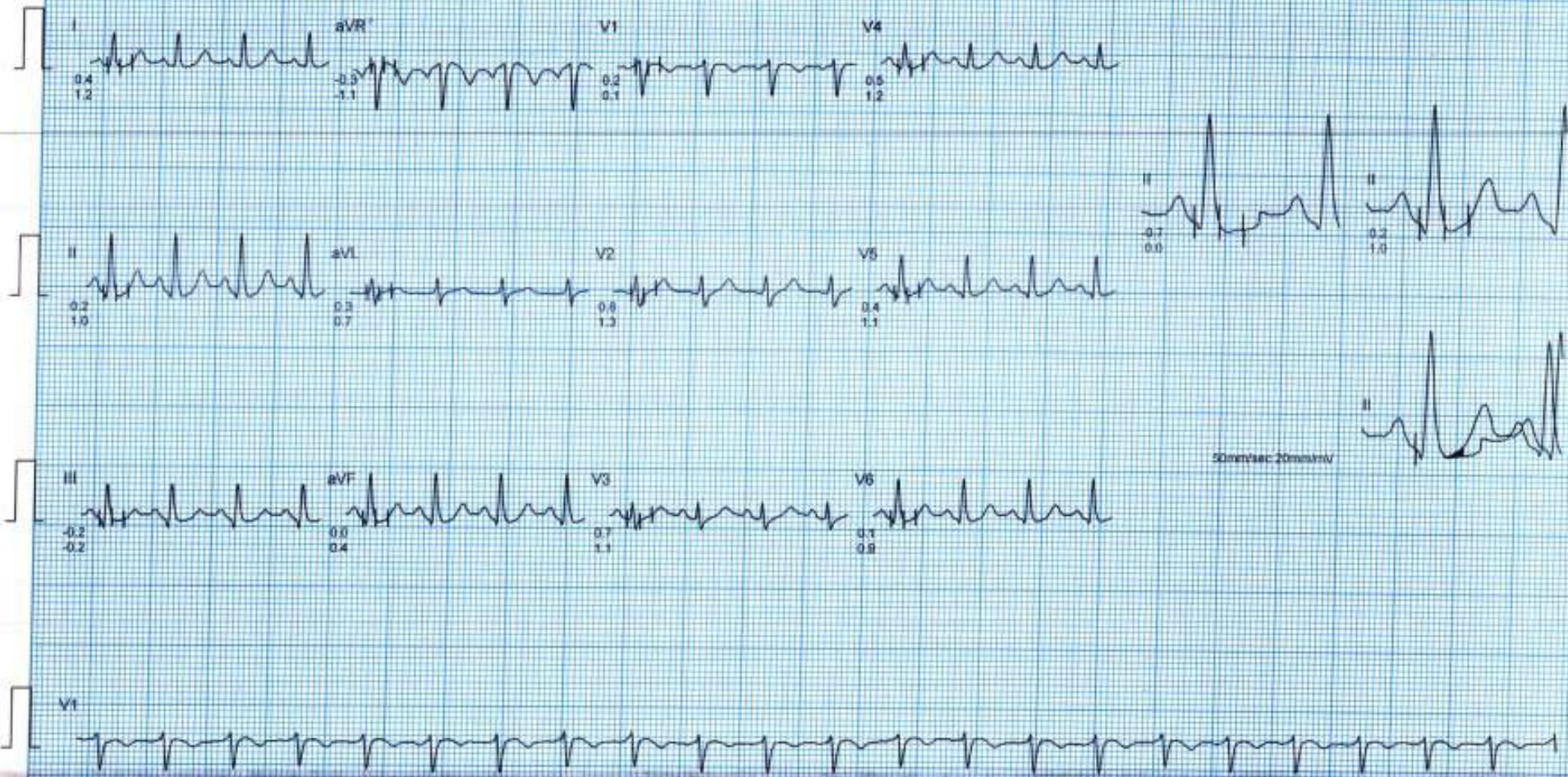



भारत सरकार

Government of India



राजेश्वरी जायसवाल

Rajeshwari Jaiswal

जन्म तिथि/ DOB: 05/05/1977

महिला / FEMALE

4082 6909 5813



मेरा आधार, मेरी पहचान



 **GPS Map**
Camera Lite

D63/6B-99, Shivaji Nagar Colony, Mahmoorganj, Varanasi, Uttar Pradesh
221010, India

Latitude
25.3053695°

Longitude
82.9790576°

Local 09:55:16 AM
GMT 04:25:16 AM

Altitude 84 meters
Wednesday, 11.09.2024