

Patient Name : MR. SHAH VIJAY BHARATBHAI
Age / Sex : 48Y/Male
IP/Req.No/UHID : Req-11545 /UHID11545
Lab No : LA24005514
Referred By : Dr.SAMANVAY HOSPITAL
Bedcategory/Bed :
Mobile No : 9909929808
UHID : UHID11545
Consultant : Mr. Samanvay Hospital
Sponsor : **MEDIWHEEL**
Barcode No. : **28535.28536.28537.28538**

Bill No : OPB/1/24/5232
Sample Collected : Jul 17 2024 10:28AM
Sample Received : Jul 17 2024 10:33AM
Report On : Jul 17 2024 10:33AM
Bill Creation Date: Jul 17 2024 10:02AM
Bar Code : 
Req No : Req-11545
IPNo :
Passport No. :
Verified On : **Jul 17 2024 1:05PM**

Test Name

Results

Units

Biological Reference

BIOCHEMISTRY

BUN CREATININE RATIO(CALCULATED)	13.0	mg/dl	10.0 - 20
SGOT/SGPT RATIO(CALCULATED)	0.86	U/L	0.0 - 2.0
CALCIUM (TOTAL)(ARSENAZO)	9.8	mg/dl	8.6 - 10.2
PHOSPHOROUS	3.6	mg/dl	2.5 - 4.5

MICRO

URINE ANALYSIS

PHYSICAL EXAMINATION

VOLUME	30 ML
COLOUR	PALE YELLOW
APPEARANCE	CLEAR

CHEMICAL EXAMINATION

PH	5.5		4.5 - 8.0
SPECIFIC GRAVITY	1.025		1.000 - 1.030
PROTEIN	Negative		
GLUCOSE	Negative		
KETONE	Negative		
BLOOD	Negative		
UROBILINOGEN	Negative		
BILE PIGMENTS	Negative		
BILE SALT	Negative		
NITRITE	Negative		
LEUKOCYTE ESTERASE	Negative		

MICROSCOPIC EXAMINATION

PUS CELLS	0-1	CELLS/HPF	0 - 5
-----------	-----	-----------	-------

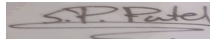

Dr. Sweta Patel
MD (Pathology)

Mrs. Neena Ravi Patel

Prepared by

Verified By

Nr. St. Kabir School, Opp. Raneshwar Temple, Vasna Road, Vadodara-15

Patient Name : MR. SHAH VIJAY BHARATBHAI
Age / Sex : 48Y/Male
IP/Req.No/UHID : Req-11545 /UHID11545
Lab No : LA24005514
Referred By : Dr.SAMANVAY HOSPITAL
Bedcategory/Bed :
Mobile No : 9909929808
UHID : UHID11545
Consultant : Mr. Samanvay Hospital
Sponsor : **MEDIWHEEL**
Barcode No. : **28535.28536.28537.28538**

Bill No : OPB/1/24/5232
Sample Collected : Jul 17 2024 10:28AM
Sample Received : Jul 17 2024 10:33AM
Report On : Jul 17 2024 10:33AM
Bill Creation Date: Jul 17 2024 10:02AM
Bar Code : 
Req No : Req-11545
IPNo :
Passport No. :
Verified On : **Jul 17 2024 1:05PM**

Test Name	Results	Units	Biological Reference
RBC	NIL	RBC'S/HPF	0 - 2
EPITHELIAL CELLS	0-1	OCC/HPF	0 - 5
CASTS	NIL		
CRYSTALS	NIL		
BIOCHEMISTRY			
FASTING BLOOD GLUCOSE*			
FASTING BLOOD GLUCOSE(FBS)(GOD-POD)	98.1	mg/dl	74.0 - 100.0
FASTING URINE GLUCOSE	NIL		
HPLC			
HBA1C/ GLYOCO HB			
GLYCOCYLATED HAEMOGLOBIN(HBA1C)(HPLC)	5.1	%	4.0 - 6.0
IMMUNOLOGY			
T3 T4 TSH			
TOTAL T4(CHEMILUMINESCENCE / CLIA)	<7	ug/dl	4.5 - 12.7
TSH(CHEMILUMINESCENCE / CLIA)	3.97	μIU/mL	0.35 - 4.78
Interpretation :	<p>1. TSH results between 4.5 to 15.0 show considerable physiologic and seasonal variation, suggest clinical correlation or repeat testing with fresh sample.</p> <p>2.TSH results between 0.1 to 0.45 requires correlation with patient age and clinical symptoms. As with increasing age, there are marked changes in thyroid hormone production, metabolism and its action resulting in an increase prevalence of sub-clinical thyroid disease.</p> <p>3. TSH values may be transiently altered because of non- thyroidal illness like severe infections, liver diseases, renal and heart failure, severe burns, trauma and surgery etc.</p> <p>4. Drugs that decreased TSH values e.g. L-dopa, glucocorticoid. Drugs that increase TSH values e.g .Iodine, Lithium and amiodarone.</p>		
BIOCHEMISTRY			
LIPID PROFILE			
CHOLESTROL (TOTAL)(CHOD-PAP)	170.0	mg/dl	0.0 - 200.0

Mrs. Neena Ravi Patel

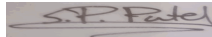

Dr. Sweta Patel
MD (Pathology)

Prepared by

Verified By

Nr. St. Kabir School, Opp. Raneshwar Temple, Vasna Road, Vadodara-15

Patient Name : MR. SHAH VIJAY BHARATBHAI
Age / Sex : 48Y/Male
IP/Req.No/UHID : Req-11545 /UHID11545
Lab No : LA24005514
Referred By : Dr.SAMANVAY HOSPITAL
Bedcategory/Bed :
Mobile No : 9909929808
UHID : UHID11545
Consultant : Mr. Samanvay Hospital
Sponsor : **MEDIWHEEL**
Barcode No. : **28535.28536.28537.28538**

Bill No : OPB/1/24/5232
Sample Collected : Jul 17 2024 10:28AM
Sample Received : Jul 17 2024 10:33AM
Report On : Jul 17 2024 10:33AM
Bill Creation Date: Jul 17 2024 10:02AM
Bar Code : 
Req No : Req-11545
IPNo :
Passport No. :
Verified On : **Jul 17 2024 1:05PM**

Test Name	Results	Units	Biological Reference
TRIGLYCERIDE(GPO-METHOD)	73.0	mg/dl	Desirable blood cholesterol : <200 mg/dl Borderline high blood cholesterol : 200-239 mg/dl High blood cholesterol : >239 mg/dl 0 - 161.0 NORMAL : <161 MG/DL HIGH : 161-199 MG/DL HYPERTRIGLYCERIDEMIC : 200-499 MG/DL
HDL CHOLESTEROL(DIRECT METHOD)	38.5	mg/dl	35.3 - 79.5
CHOLESTROL (TOTAL)/HDL RATIO(CALCULATED)	↑ 4.42		3.30 - 4.40
VLDL	14.60		0 - 30.0
LDL CHOLESTEROL(CALCULATED)	↑ 131.5		0 - 130.0
URIC ACID	↑ 7.9	mg/dl	3.5 - 7.2
BUN(UREASE-GLDH)	8.97	mg/dl	5.0 - 21.0
CREATININE (BLOOD)(ENZYMATIC)	↓ 0.69	mg/dl	0.7 - 1.3
LIVER FUNCTION TEST			
BILIRUBIN-TOTAL(DIAZO)	0.59	mg/dl	0.00 - 2.0
BILIRUBIN-DIRECT(DIAZO)	0.25	mg/dl	0.00 - 0.4
SGOT(IFCC WITHOUT PYRIDOXAL PHOSPHATE)	27.5	U/L	0 - 35
SGPT(IFCC WITHOUT PYRIDOXAL PHOSPHATE)	31.7	U/mL	0 - 45
ALKALINE PHOSPHATASE(ALKP04)* (AMP-METHOD)	79.0	U/L	53 - 128
PROTEIN (SERUM)(BIURET)	6.40	g/dl	6.4 - 8.3
ALBUMIN(BCG)	4.03	g/dl	3.5 - 5.2
GAMMA GT(GLUPA C METHOD)	39.8	U/L	0.0 - 58.0

Mrs. Neena Ravi Patel



Dr. Sweta Patel
MD (Pathology)

Prepared by

Verified By

Nr. St. Kabir School, Opp. Raneshwar Temple, Vasna Road, Vadodara-15

Patient Name : MR. SHAH VIJAY BHARATBHAI
Age / Sex : 48Y/Male
IP/Req.No/UHID : Req-11545 /UHID11545
Lab No : LA24005514
Referred By : Dr.SAMANVAY HOSPITAL
Bedcategory/Bed :
Mobile No : 9909929808
UHID : UHID11545
Consultant : Mr. Samanvay Hospital
Sponsor : **MEDIWHEEL**
Barcode No. : **28535.28536.28537.28538**

Bill No : OPB/1/24/5232
Sample Collected : Jul 17 2024 10:28AM
Sample Received : Jul 17 2024 10:33AM
Report On : Jul 17 2024 10:33AM
Bill Creation Date: Jul 17 2024 10:02AM
Bar Code : 
Req No : Req-11545
IPNo :
Passport No. :
Verified On : **Jul 17 2024 1:05PM**

Test Name	Results	Units	Biological Reference
-----------	---------	-------	----------------------

IMMUNOLOGY

VITAMIN D (25 HYDROXYCHOLECALCIFEROL) (CHEMILUMINESCENCE / CLIA)	12.3	ng/ml	9.0 - 45.0
VITAMIN B 12(CHEMILUMINESCENCE / CLIA)	213.3	pg/mL	180.0 - 914.0

Interpretation : 1. Vitamin B12 levels are decreased in megaloblastic anemia, partial/total gastrectomy, pernicious anemia, peripheral neuropathy , chronic alcoholism, senile dementia and treated epilepsy.
2. An associated increase in homocysteine level in an independent risk marker for cardio vascular disease and deep vein thrombosis.
3. Holo transcobalamin II levels are more accurate marker of active Vitamin B 12 component.

HEMATOLOGY

CBC WITH ESR

RBCS PARAMETER

HAEMOGLOBIN(SLS METHOD)	14.3	g/dl	13.0 - 17.0
RBC COUNT(IMPEDENCE)	4.94	10 ⁶ /uL	4.50 - 5.50
PCV (HEMATOCRIT)(IMPEDENCE)	43.1	%	40.0 - 50.0
MCV(CALCULATED)	87.2	fl	80.0 - 100.0
MCH(CALCULATED)	28.9	pg	27.0 - 33.0
MCHC(CALCULATED)	33.2	g/dl	32.0 - 36.0
RDW-CV(PARTICLE COUNTER(CALCULATED))	12.0	%	11.6 - 14.0
RDW-SD(PARTICLE COUNTER(CALCULATED))	↓ 38.7	fl	39 - 46

WBCS PARAMETER

TOTAL COUNT(FLOW CYTOMETRY)	6230	/uL	4000 - 10000
-----------------------------	------	-----	--------------

DLC

NEUTROPHILS(FLOW CYTOMETRY)	63	%	40 - 70
LYMPHOCYTES(FLOW CYTOMETRY)	30	%	20 - 40
MONOCYTES(FLOW CYTOMETRY)	05	%	2 - 8
EOSINOPHILS(FLOW CYTOMETRY)	02	%	1 - 4
BASOPHILS(FLOW CYTOMETRY)	00	%	0.0 - 1.0

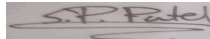

Mrs. Neena Ravi Patel

Dr. Sweta Patel
MD (Pathology)

Prepared by

Verified By

Nr. St. Kabir School, Opp. Raneshwar Temple, Vasna Road, Vadodara-15

Patient Name : MR. SHAH VIJAY BHARATBHAI
Age / Sex : 48Y/Male
IP/Req.No/UHID : Req-11545 /UHID11545
Lab No : LA24005514
Referred By : Dr.SAMANVAY HOSPITAL
Bedcategory/Bed :
Mobile No : 9909929808
UHID : UHID11545
Consultant : Mr. Samanvay Hospital
Sponsor : **MEDIWHEEL**
Barcode No. : **28535.28536.28537.28538**

Bill No : OPB/1/24/5232
Sample Collected : Jul 17 2024 10:28AM
Sample Received : Jul 17 2024 10:33AM
Report On : Jul 17 2024 10:33AM
Bill Creation Date: Jul 17 2024 10:02AM
Bar Code : 
Req No : Req-11545
IPNo :
Passport No. :
Verified On : **Jul 17 2024 1:05PM**

Test Name	Results	Units	Biological Reference
ABSOLUTE NEUTROPHIL COUNT(CALCULATED)	3920.0	10 ³ /uL	2000.0 - 7000.0
ABSOLUTE LYMPHOCYTE COUNT(CALCULATED)	1830.0	10 ³ /uL	1000.0 - 3000.0
ABSOLUTE MONOCYTE COUNT(CALCULATED)	310.0	10 ³ /uL	200.0 - 1000.0
ABSOLUTE EOSINOPHIL COUNT(CALCULATED)	150.0	10 ³ /uL	20.0 - 500.0
PLATELETS PARAMETER			
PLATELET COUNT(IMPEDENCE)	305000	/uL	150000 - 450000
MPV(IMPEDENCE)	9.4	fl	8.0 - 13.0
PDW(IMPEDENCE)	10.2	fl	9.0 - 17.0
ESR	08	mm/hr	0 - 20
BLOOD GROUP RH	"O" POSITIVE		

-----End of the Report-----

Mrs. Neena Ravi Patel

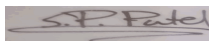

Dr. Sweta Patel
MD (Pathology)

Prepared by

Verified By

Nr. St. Kabir School, Opp. Raneshwar Temple, Vasna Road, Vadodara-15

Patient Name : MR. SHAH VIJAY BHARATBHAI
Age / Sex : 48Y/Male
IP/Req.No/UHID : Req-11545 /UHID11545
Lab No : LA24005514
Referred By : Dr.SAMANVAY HOSPITAL
Bedcategory/Bed :
Mobile No : 9909929808
UHID : UHID11545
Consultant : Mr. Samanvay Hospital
Sponsor : **MEDIWHEEL**
Barcode No. : **28535.28536**

Bill No : OPB/1/24/5232
Sample Collected : Jul 17 2024 10:28AM
Sample Received : Jul 17 2024 10:33AM
Report On : Jul 17 2024 11:02AM
Bill Creation Date: Jul 17 2024 10:02AM
Bar Code : 
Req No : Req-11545
IPNo :
Passport No. :
Verified On : **Jul 17 2024 1:55PM**

Test Name	Results	Units	Biological Reference
-----------	---------	-------	----------------------

IMMUNOLOGY

T3 T4 TSH

TOTAL T3(CHEMILUMINESCENCE / CLIA)	1.91	ng/ml	0.19 - 6.51
TOTAL T4(CHEMILUMINESCENCE / CLIA)	<7	ug/dl	4.5 - 12.7
TSH(CHEMILUMINESCENCE / CLIA)	3.97	μIU/mL	0.35 - 4.78

Interpretation : 1. TSH results between 4.5 to 15.0 show considerable physiologic and seasonal variation, suggest clinical correlation or repeat testing with fresh sample.
2.TSH results between 0.1 to 0.45 requires correlation with patient age and clinical symptoms. As with increasing age, there are marked changes in thyroid hormone production, metabolism and its action resulting in an increase prevalence of sub-clinical thyroid disease.
3. TSH values may be transiently altered because of non- thyroidal illness like severe infections, liver diseases, renal and heart failure, severe burns, trauma and surgery etc.
4. Drugs that decreased TSH values e.g. L-dopa, glucocorticoid. Drugs that increase TSH values e.g. Iodine, Lithium and amiodarone.

VITAMIN D (25 HYDROXYCHOLECALCIFEROL) (CHEMILUMINESCENCE / CLIA)	12.3	ng/ml	9.0 - 45.0
VITAMIN B 12(CHEMILUMINESCENCE / CLIA)	213.3	pg/mL	180.0 - 914.0

Interpretation : 1. Vitamin B12 levels are decreased in megaloblastic anemia, partial/total gastrectomy, pernicious anemia, peripheral neuropathy , chronic alcoholism, senile dementia and treated epilepsy.
2. An associated increase in homocysteine level in an independent risk marker for cardio vascular disease and deep vein thrombosis.
3. Holo transcobalamin II levels are more accurate marker of active Vitamin B 12 component.

-----End of the Report-----

Mrs. Neena Ravi Patel

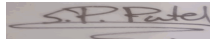

Dr. Sweta Patel
MD (Pathology)

Prepared by

Verified By

Nr. St. Kabir School, Opp. Raneshwar Temple, Vasna Road, Vadodara-15



ENT CHECK UP

Case No. : #11545 _____ Dose : _____

Name : Vijay B shukh _____ Age / Sex : 48/m _____

GENERAL EXAMINATION : Nad. _____

EAR : B/L fm +t _____

NOSE : Nad _____

THROAT : minimal Petrus Pterygoids changes @ _____

ADVICE : flp sus. _____

Doctor's Signature : _____



EYE CHECK UP

Reg. No. : _____ Date : 17/7/24
 Name : Vijay B shah Age / Sex : 48/M

	RIGHT EYE	LEFT EYE
DISTANCE : (With / Without Glasses)	6/6 E -1.0 \ -1.5 x 65'	6/6 E -1.75 / -1.75 x 80'
NEAR VISION : (With / Without Glasses)	N.6	N.6
ANTERIOR SEGMENT :	pseudopia	pseudopia
I O P (MM of Hg)	14.0	14.0
FUNDUS :	normal	normal
COLOR VISION :	normal	normal
CLINICAL IMPRESSION :		
ADVICE :	CSave	glum

Doctor's Signature : _____

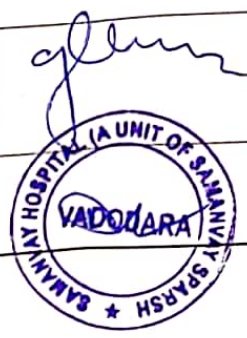

□

COMPREHENSIVE HEALTH CHECK UP

Case No. : 11545 Date : 17/7/24

Name : Viraj B shah Age/Sex : 48/m

MEDICAL HISTORY : - Sleepless night/H/O stressor

PERSONAL HISTORY : N/A

Appetite : - Smoking : -

Sleep : - H/O Alcohol : -

Bladder : - Lifestyle : Sedentary

Bowel : - Exercise : -

DRUG HISTORY : -

PAST HISTORY : -

FAMILY HISTORY : -

GENERAL PHYSICAL EXAMINATION :

Built and Nourishment :

Height : 152 cm

B. P. : 100/70 mm of Hg

Weight : 48.1 Kg

Character : - Pulse : 83 / Min

Nails : - Odema : -

Tonsils : - Skin : -

Tongue : - Sclera : -

Eat. & Joints : - Glands : -



Adw

{ - Adequate hydration
 { - meditative brisk walk
 { - monitor Uric acid

SAMANVAY HOSPITAL, VADODARA

VIJAY B SHAH (48 M)

ID: 80314

Date: 17-07-2024
Time: 11:09:39

Height: 152 cms
Weight: 48 Kgs

Ethnic: Asian
Norm: Indian

Best Report

Clinical History :

Medications :

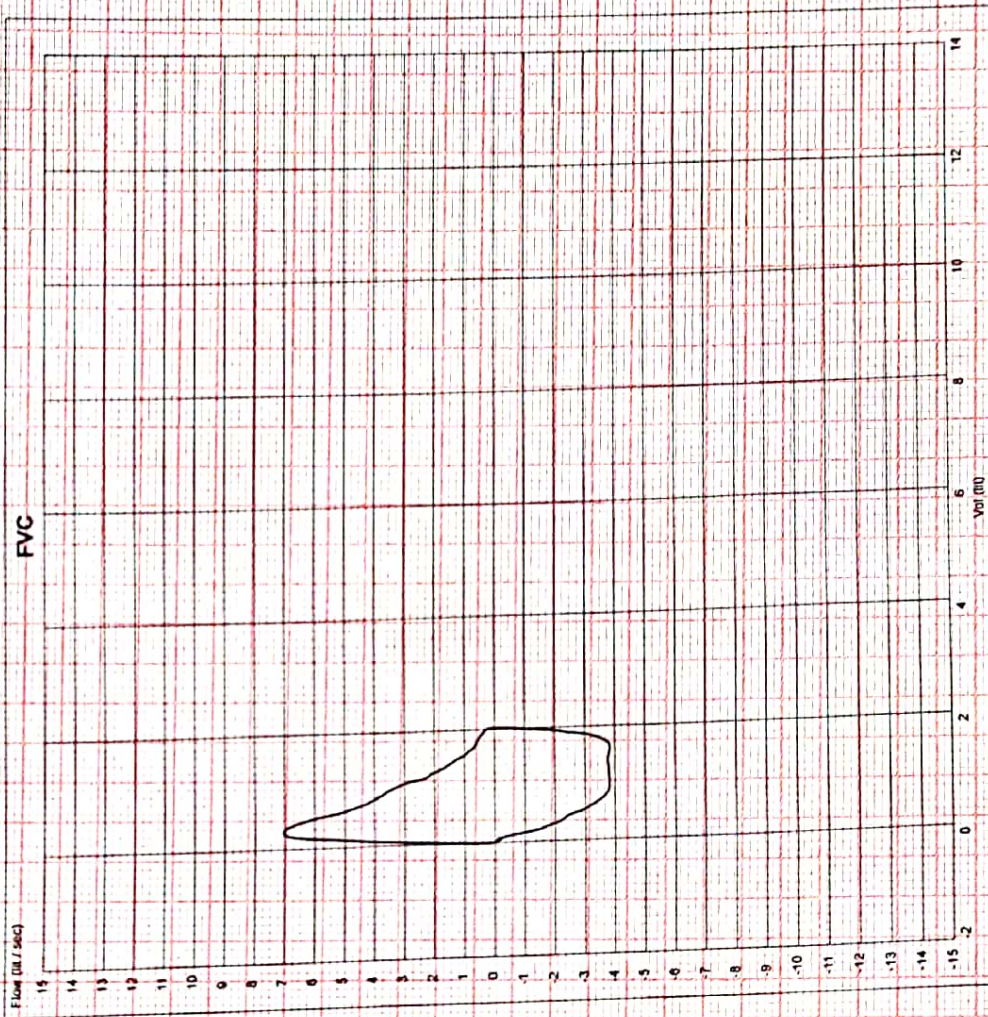

Params	Pred	Best Effort Value	% Pred
FVC (L)	2.51	2.02	80.5
FEV 0.5 (L)	—	1.52	—
FEV 1.0 (L)	1.92	1.87	97.4
FEV 3.0 (L)	2.36	0	0.0
FEV 0.5 / FVC (%)	—	75.51	—
FEV 1.0 / FVC (%)	80.86	92.6	114.5
FEV 3.0 / FVC (%)	—	0	—
FEF 25% - 75% (Us)	2.29	2.77	121.0
FEF 75% - 85% (Us)	—	0.87	—
FEF 25% (Us)	—	6.33	—
FEF 50% (Us)	2.95	3.41	115.6
FEF 75% (Us)	0.93	1.16	124.7
FEF 0.2 - 1.2 (Us)	—	4.36	—
PEF (Us)	5.81	7.02	120.8
FMFT (s)	—	0.39	—
FVC (L)	—	2.14	—
FIV1 (L)	—	2.12	—
FIV1/FVC (%)	—	98.75	—
FIV1/FVC (%)	—	104.91	—
PIF (Us)	—	3.85	—
FIF 50% (Us)	—	3.83	—

F V C

Pre — Post

Interpretation : Normal PFT

Dr Parth S Shah
MBBS, MD (Respi. Medl.)
Chest physician
GDR BGM SHAH



vijaybhai

 Age:
 cm / kg
 Male
 HR 74/min
 Axis: P 54°
 QRS 55°
 T 55°
 Intervals:
 RR 810 ms
 P 106 ms
 PR 144 ms
 QR 88 ms
 QT 334 ms
 QTc 371 ms
 P (II) 0.14 mV
 S (VI) -0.85 mV
 R (V5) 1.15 mV
 Sokol. 2.60 mV
 10 mm/mV
 UNCONFIRMED REPORT
DR. PAVAN ROY
 MD, DM (CARDIOLOGY)
 CONSULTANT/CARDIOLOGIST
 REG. NO. G-23390
 M No. 9305998158
 10 mm/mV
 10 mm/mV

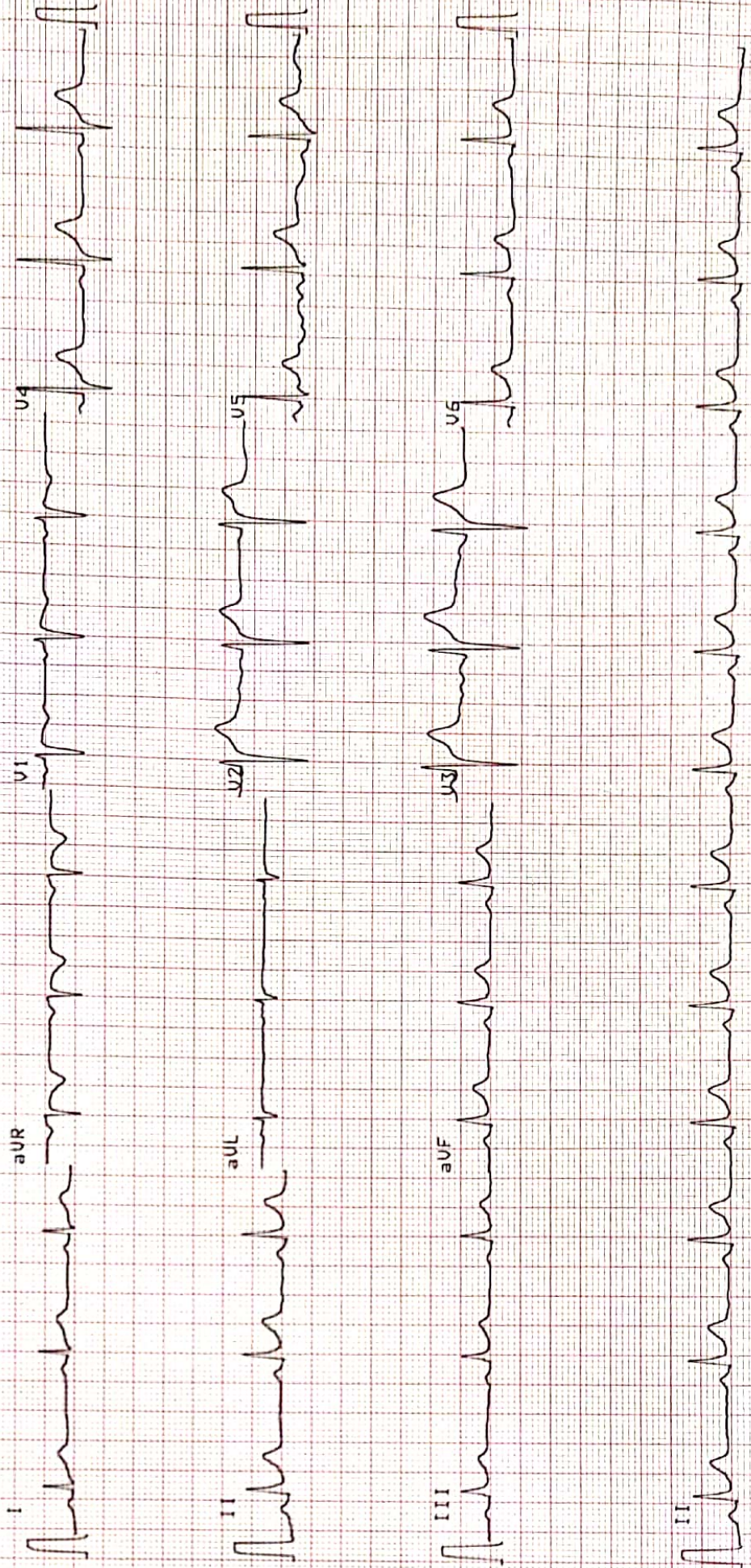

Patient

ID
Name
Birth Date
Gender

17072024-111648AM
VIJAY SHAH

Exam

Accession #
Exam Date
Description
Operator

17-07-2024

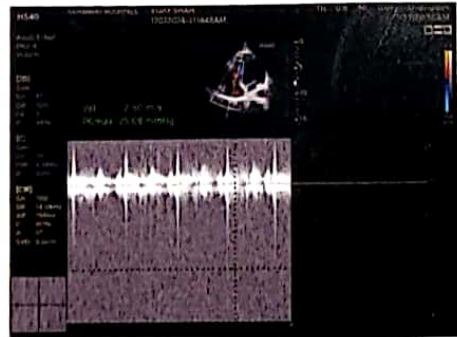
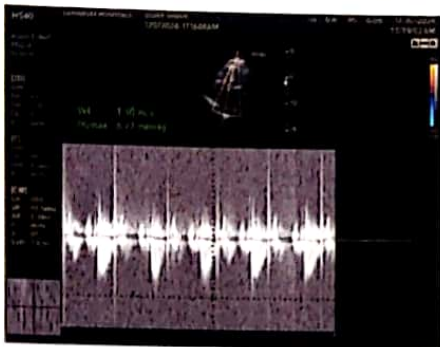
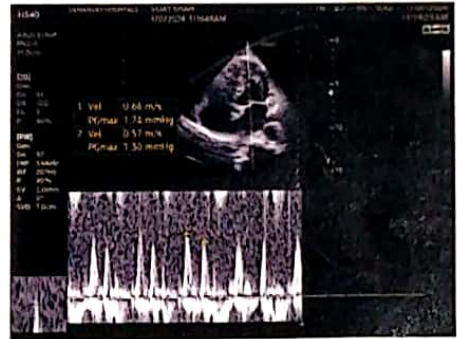
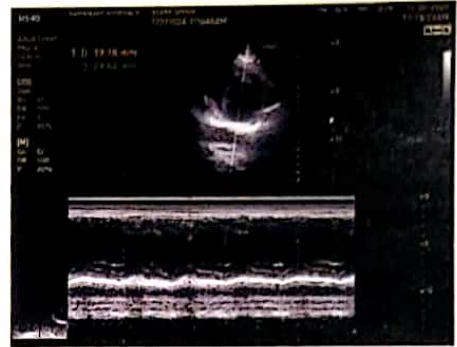
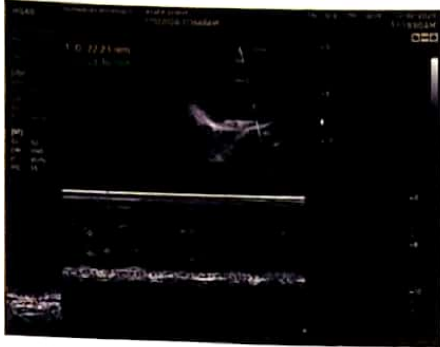

2D ECHOCARDIOGRAPHY AND COLOUR DOPPLER STUDY

NAME : MR VIJAY B SHAH

DATE : 17-07-24

AGE/SEX : 48 YRS /M WARD : HCP REF BY : SAMANVAY HOSPITAL

OBSERVATION:

- NORMAL LV SIZE WITH NORMAL LV SYSTOLIC FUNCTION
- LVEF 56%, NO RWMA AT REST
- E/O NO LV DIASTOLIC DYSFUNCTION
- AORTIC VALVE- MILD AR, NO AS
- MITRAL VALVE- MILD MR, NO MS (GRADE I MVP)
- MILD TR, MILD PAH , RVSP 36 MMHG
- PULMONARY VALVE- NO PR, NO PS, NORMAL SIZED PA & ITS BRANCHES
- NORMAL SIZED RA, RV WITH NORMAL RV FUNCTION
- IAS, IVS - INTACT
- NO INTRACARDIAC CLOT, VEGETATION
- PERICARDIUM NORMAL, NO PERICARDIAL EFFUSION
- IVC NORMAL IN SIZE (15MM) AND <50% COLLAPSING

CONCLUSION:

**NORMAL LV SIZE WITH NORMAL LV SYSTOLIC FUNCTION
LVEF 56%, NO RWMA AT REST
MILD MR (GRADE I MVP), MILD TR , MILD PAH
AORTIC VALVE - MILD AR NO AS
E/O NO LV DIASTOLIC DYSFUNCTION**

DR. PAVAN ROY
MD, DM (CARDIOLOGY)
DR. PAVAN ROY
REG. NO. G-23290
MD, DM (CARDIOLOGY)
CONSULTANT INTERVENTIONAL CARDIOLOGIST



VIJAY B. SHAH

M /48 YEARS

DATE: 17/07/2024

REAL TIME SONOGRAPHY OF THE ABDOMEN & PELVIS

LIVER - It is normal in size (13.1 cm). It shows normal echo pattern. No evidence of solid or cystic focal lesion is seen. The intrahepatic biliary system is normal and shows no dilatation of the radicles. The portal vein, CBD and hepatic veins appear normal.

GALL BLADDER - It is distended and appears normal. No evidence of sludge or calculus is seen. The wall appears normal.

PANCREAS - It is visualized and appears normal.

SPLEEN - It appears normal in size (9.3 cm), normal in shape and echotexture. No focal lesions.

KIDNEYS - . Both the kidneys appear normal in size, shape and show normal corticomedullary differentiation. Normal echogenicity of both kidneys.

Right kidney measures 8.7 x 4.1 cm. Left kidney measures 8.6 x 4.5 cm.

No hydronephrosis or calculus or hydronephrosis is seen on either side.

Urinary bladder is distended and appears normal no evidence of any calculus or mass lesion.

Prostate appears normal in size and echo texture, volume: 16 cc.

No evidence of any lymphadenopathy or ascites is noted.

IMPRESSION:

NO SONOGRAPHIC ABNORMALITY IS DETECTED.

DR. SARJAN VASAVA,
CONSULTANT RADIOLOGIST.

DR SARJAN VASAVA
M.B.B.S., D.M.R.D.
Reg. No. G-26527
SAMANVAY HOSPITALS



Patient

ID 17072024-102430AM
Name VIJAYB. SHAH M/48Y
Birth Date
Gender

Exam

Accession #
Exam Date 17-07-2024
Description
Operator

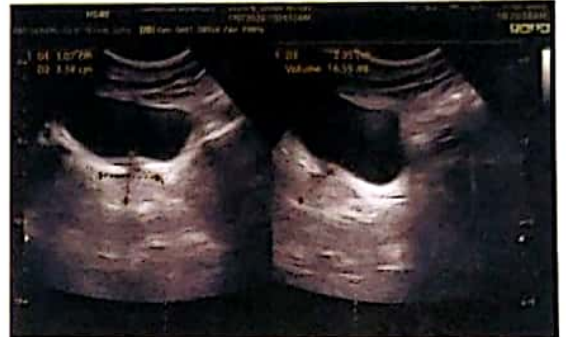

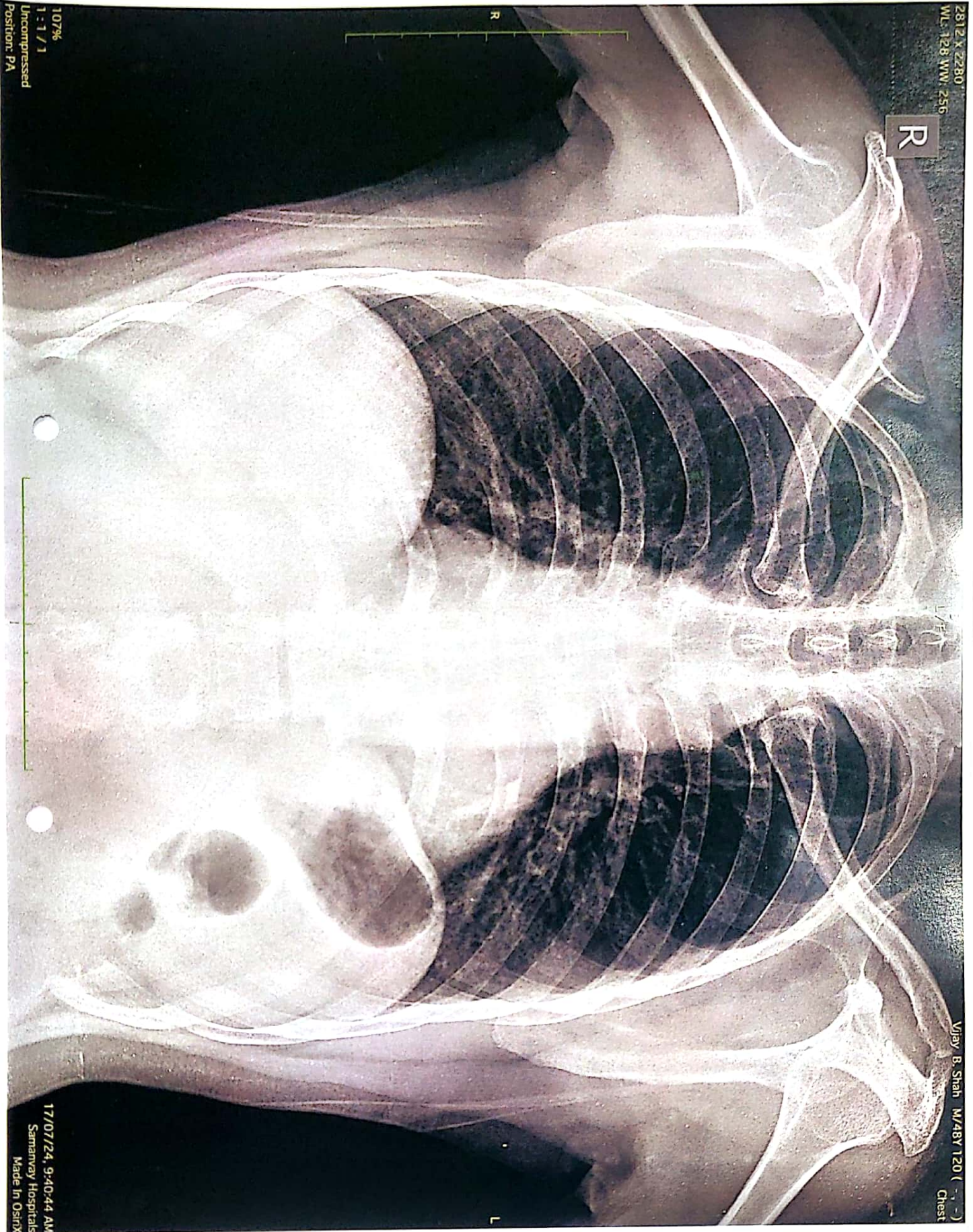

Vijay B. Shah. m/48y. 17/07/24.

Patient Name : MR. SHAH VIJAY BHARATBHAI
Age & Sex. : 48Y /M
Bill Date : 17/07/2024 10:02 AM

Bill No. : OPB/1/24/5232
Reg No. : REG-11545
Sponsor : MEDIWHEEL

X-RAY CHEST PA

Both the lung fields appear normal.

Both costophrenic angles appear clear.

Cardiac silhouette appear normal.

Both hila appears normal.

Bony thorax appears normal.

No evidence of free gas seen under dome of diaphragm.

COMMENTS:

- NORMAL BOTH LUNG FIELDS.
- NORMAL CARDIAC SIZE.



Dr. Sarjan Vasava
Radiology
(Reg No-G-26527)
(Doctor Name)

DR SARJAN VASAVA
M.B.B.S., D.M.R.D.
Reg. No. G-26527
SAMANVAY HOSPITALS





TEST REPORT

Reg. No. : 40701009826 Reg. Date : 17-Jul-2024 12:23 Collected On : 17-Jul-2024 12:23
Name : Mr. SHAH VIJAY BHARATBHAI Approved On : 17-Jul-2024 13:31
Age : 48 Years Gender : Male Ref. No. : Dispatch At :
Ref. By : Tele No. :
Location : SAMANVAY HOSPITAL UNIT OF SAMANVAY SPARSH @ VADODARA

Test Name	Results	Units	Bio. Ref. Interval
PSA	0.640	ng/mL	0 - 4

Method:CLIA

Sample Type:Serum

Useful For

- Evaluating patients with documented prostate problems in whom multiple prostate-specific antigen tests may be necessary per year
- Monitoring patients with a history of prostate cancer as an early indicator of recurrence and response to treatment.
- Prostate cancer screening.

Comments

-Prostate-specific antigen (PSA) is a glycoprotein that is produced by the prostate gland, the lining of the urethra, and the bulbourethral gland. Normally, very little PSA is secreted in the blood. Increases in glandular size and tissue damage caused by benign prostatic hypertrophy, prostatitis, or prostate cancer may increase circulating PSA levels.
-Digital rectal examination generally does not increase normal prostate-specific antigen (PSA) values. However, cystoscopy, urethral instrumentation, and prostate biopsy may increase PSA levels.

----- End Of Report -----

This is an electronically authenticated report. "Please verify the authenticity of this report by scanning the QR code to ensure data integrity."

Test done from collected sample.

Printed On: 17-Jul-2024 13:30

Dr. Vishal Jhaveri
M.B.B.S, D.C.P
Reg. G-13041

Page 1 of 1