



Pre Entry Level
NABH Accredited



MEDICOVER
HOSPITALS

DEPARTMENT OF HAEMATOLOGY

CHANDANAGAR

Patient Name : Mr. T PADMA RAJU	Age / Gender : 37 Y(s)/Male
Bill No/ UMR No : CHB2321944/CHU2320473	Referred By : Dr. GENERAL MEDICINE CONSUL
Bill Dt : 09-Mar-2024 4:57 pm	Report Date : 09-Mar-24 05:31 pm
Received Date : 09-Mar-2024 5:26 pm	

Specimen

BLOOD GROUPING RH TYPING

BLOOD GROUP BLOOD * A*
Rh TYPING POSITIVE

Erythrocyte Sedimentation Rate (ESR)

1 Hour 29 mm/hr 01 - 20 mm westergren's

COMPLETE BLOOD COUNT

HAEMOGLOBIN	14.9	13.2 - 17.3 g/dL	Automated Cell Counter cyanmethemoglobin
RED BLOOD CELLS	5.2	4.5 - 6 mill/cumm.	Automated Cell Counter Electrical Impedance
PCV (PACKED CELL VOLUME)	47.4	40 - 50 %	Automated Cell Counter Calculated
MCH (Mean Corpuscular Hemoglobin)	28.5	27 - 32 pg	Automated cell counter calculated
MCHC (Mean Corpuscular Hemoglobin Concentration)	31.4	31.5 - 34.5 g/dl	Automated cell counter calculated
MCV (MEAN CORPUSCULAR VOLUME)	91.0	83 - 101 fl	Automated Cell Counter Calculated
WHITE BLOOD CELLS (WBC)	10,600	4000 - 11000 Cells/cumm.	Automated Cell Counter Electrical Impedance

DIFFERENTIAL COUNT

NEUTROPHILS	EDTA BLOOD	59	40 - 75 %	Microscopy
LYMPHOCYTES		30	20 - 40 %	Microscopy
EOSINOPHILS		05	0 - 6 %	Microscopy
MONOCYTES		06	0 - 10 %	Microscopy
BASOPHILS		00	0 - 1 %	Microscopy
BAND FORMS		00	0 - 1 %	Microscopy
PLATELET COUNT		2.2	1.5 - 4.5 Lakhs/cumm.	Automated Cell Counter Electrical Impedance

PERIPHERAL SMEAR

*** End Of Report ***

Printed By : 13894

Printed On : 11-Mar-2024 10:08:40 AM

System Name : DESKTOP-I34IKQO



Pre Entry Level
NABH Accredited



MEDICOVER
HOSPITALS

DEPARTMENT OF BIOCHEMISTRY

CHANDANAGAR

Patient Name : Mr. T PADMA RAJU	Age / Gender : 37.Y(s)/Male
Bill No/ UMR No : CHB2321944/CHU2320473	Referred By : Dr. GENERAL MEDICINE CONSUL
Bill Dt : 09-Mar-2024 4:57 pm	Report Date : 09-Mar-24 05:31 pm
Receiving Dt : 09-Mar-2024 5:26 pm	Service No : CHB2321944

LIVER FUNCTION TESTS (LFT)

<u>Parameters</u>	<u>Specimen</u>	<u>Result</u>	<u>Biological Reference Intervals</u>	<u>Method</u>
TOTAL BILIRUBIN	SERUM	0.8	0.2 - 1.1 mg/dL	Diazotization
DIRECT (CONJUGATED) BILIRUBIN		0.2	0.0 - 0.25 mg/dL	Diazotization
INDIRECT BILLIRUBIN		0.6		
SGOT (AST)		13	9 - 48 U/L	Uv kinetic with P5P
SGPT (ALT)		12	0.0 - 50.0 U/L	Uv kinetic with P5P
ALKALINE PHOSPHATASE (ALP)		91	40 - 110 U/L	p-NPP AMP Buffer
TOTAL SERUM PROTEINS		6.8	6.4 - 8.2 g/dL	Biuret reaction
SERUM ALBUMIN		4.2	3.2 - 4.6 g/dL	Bromocresol purple
GLOBULINS		2.6		Calculated
A/G RATIO		1.6	0.8 - 2.0	Calculated

*** End Of Report ***

Swathi S

CONSULTANT HISTO PATHOLOGIST

Printed By : 13894

Printed On : 11-Mar-2024 10:08:20 AM

System Name : DESKTOP-I34IKQO



Pre Entry Level
NABH Accredited



MEDICOVER
HOSPITALS

DEPARTMENT OF BIOCHEMISTRY

CHANDANAGAR

Patient Name : Mr. T PADMA RAJU	Age /Gender :37 Y(s)/Male
Bill No/ UMR No : CHB2321944/CHU2320473	Referred By :Dr. GENERAL MEDICINE CONSUL
Bill Dt : 09-Mar-2024 4:57 pm	Report Date :09-Mar-24 05:31 pm
Receiving Dt : 09-Mar-2024 5:26 pm	Service No :CHB2321944

LIPID PROFILE

<u>Parameters</u>	<u>Specimen</u>	<u>Result</u>	<u>Biological Reference Intervals</u>	<u>Method</u>
<u>LIPID PROFILE</u>				
TOTAL CHOLESTEROL	SERUM	147	Desirable : < 200 mg/dL Border line : 200 - 240 mg/dL High : > 240 mg/dL : 0 - 200 mg/dL	Cholesterol esterase
HDL CHOLESTEROL		32	Desirable : >= 40 mg/dL : 40 - 60 mg/dL	Direct measure-PEG
LDL CHOLESTEROL		98	Border line : 100 - 130 mg/dL Desirable : < 100 mg/dL High : > 130 mg/dL : 100 - 130 mg/dL	Calculated
VLDL		17	0 - 40 mg/dL	Calculated
SERUM TRIGLYCERIDES		87	High : > 400 mg/dL Desirable : < 200 mg/dL Border line : 200 - 240 mg/dL : 0 - 200 mg/dL	Lipoprotein Lipase
TCHL / HDL RATIO		4.5	0.8 - 2.0	Calculated

*** End Of Report ***

Swathi-S

CONSULTANT HISTO PATHOLOGIST

Printed By : 13894

Printed On : 11-Mar-2024 10:08:04 AM

System Name : DESKTOP-134IKQO



Pre Entry Level
NABH Accredited



MEDICOVER
HOSPITALS

DEPARTMENT OF BIOCHEMISTRY

CHANDANAGAR

Patient Name : Mr. T PADMA RAJU	Age / Gender : 37 Y(s)/Male
Bill No/ UMR No : CHB2321944/CHU2320473	Referred By : Dr. GENERAL MEDICINE CONSUL
Bill Dt : 09-Mar-2024 4:57 pm	Report Date : 09-Mar-24 05:31 pm
Received Date : 09-Mar-2024 5:26 pm	

<u>Parameters</u>	<u>Specimen</u>	<u>Result</u>	<u>Biological Reference Intervals</u>	<u>Method</u>
BLOOD UREA NITROGEN (BUN)	SERUM	08	7.0 - 21.0 mg/dL	Urease kinetic
PLBS (POST LUNCH BLOOD GLUCOSE)		129	80 - 160 mg/dL	Hexokinase
FASTING PLASMA /SERUM GLUCOSE (FBS)		92	70 - 110 mg/dL	Hexokinase
URIC ACID		6.0	3.5 - 7.2 mg/dL	URICASE

*** End Of Report ***

Dr. SWATHI S, MBBS, MD
CONSULTANT HISTO PATHOLOGIST

Printed By : 13894

Printed On : 11-Mar-2024 10:08:40 AM

System Name : DESKTOP-134IKQ0

Page 3 of 3



Pre Entry Level
NABH Accredited

Medicover Hospitals

OPP.Cyber Gateway, Behind Cyber Towers,
In the Lane of IBIS Hotels, Hitech City,



MEDICOVER HOSPITALS

CHANDANAGAR

DEPARTMENT OF LABORATORY

Patient Name : Mr. T PADMA RAJU	Age / Gender : 37 Y(s)/Male
Bill No/ UMR No : MCB167044/CHU2320473	Referred By : Dr. MEDICAL OFFICER
Received Dt : 09-Mar-24 02:13 pm	Report Date : 09-Mar-24 03:09 pm

Parameters	Specimen	Result	Biological Reference Intervals	Method
HBA1C (GLYCOSYLATED HAEMOGLOBIN)				
HBA1C	Whole Blood	5.0	Normal : < 5.7% Pre diabetic : 5.7 % - 6.5 % Diabetic : > 6.5 %	HPLC
MPG(Mean Plasma Glucose)		100.7	Excellent Control : 90 - 120 mg/dl Good Control : 121 - 150 mg/dl	
T3,T4 AND TSH				
T3		1.20	0.8 - 2.0 ng/mL	Method : ECLIA
T4		6.70	5.1 - 14.1 ug/dL	Method : ECLIA
TSH(THYROID STIMULATING HORMONE)		2.33	0.270 - 4.20 uIU/mL	Method : ECLIA

*** End Of Report ***

This is an Amended and Revised Report of MCB167044 on 09-03-2024 13:55:55

Suggested Clinical Correlation * If necessary, Please discuss

Test results related only to the item tested.

No part of the report can be reproduced without written permission of the laboratory.



M-0165

R. Ramji Rao

Dr. RAMIJINNI RAMJI RAO, MD
CONSULTANT BIOCHEMIST

Dr.VIDYA
M.D,PATHOLOGY
CONSULTANT PATHOLOGIST

Dr.PRAGATHI ERRAM
MD,
Consultant Microbiologist

Dr.LAKSHMI ANUSHA P
MD
CONSULTANT PATHOLOGIST

Dr.MEGHANA AKULA
M.D
CONSULTANT

Dr.KIRAN C SUBBARAO
MD (AIIMS,DELHI)
Sr. CONSULTANT PATHOLOGIST

Dr.ARPITA MISHRA
MD
CONSULTANT BIOCHEMIST



Pre Entry Level
NABH Accredited



CHANDANAGAR

DEPARTMENT OF LABORATORY

Patient Name : Mr. T PADMA RAJU	Age / Gender : 37 Y(s)/Male
Bill No/ UMR No : CHB2321944/CHU2320473	Referred By : Dr. GENERAL MEDICINE CONSUL
Bill Dt : 09-Mar-2024 4:57 pm	Report Date : 09-Mar-24 05:31 pm
Received Date : 09-Mar-2024 5:26 pm	

<u>Parameters</u>	<u>Specimen</u>	<u>Result</u>	<u>Biological Reference Intervals</u>	<u>Method</u>
COMPLETE URINE TEST				
COLOUR	URINE	PALE YELLOW	Pale yellow	
PH		6.0	5.0 - 7.5	
SP. GRAVITY		1.020	1.010 - 1.025	
BILE SALTS		NIL	Negative	
BILE PIGMENTS		NIL	Negative	
KETONE BODIES		NIL	Negative	
BLOOD		NIL	Absent	
SUGAR		NIL	Negative	
ALBUMIN		NIL	Negative	
<u>MICROSCOPIC EXAMINATION</u>				
PUS CELLS	URINE	3 - 4/hpf	2 - 3 /HPF	
RBC		NIL	0.0 - 1.0	
EPITHELIAL CELLS		2 - 3/hpf	1 - 2 /HPF	
CASTS		NIL	Absent	
CRYSTALS		NIL	Absent	

*** End Of Report ***

Printed By : 13894

Printed On : 11-Mar-2024 10:08:40 AM

System Name : DESKTOP-134IKQ0

Page 1 of 3

37 Years

Male

Rate 95 . Sinus rhythm.....normal P axis, V-rate 50- 99

PR 148
QRSD 93
QT 349
QTc 439

--AXIS--
P 37
QRS 23
T 16

12 Lead; Standard Placement

- NORMAL ECG -

Unconfirmed Diagnosis

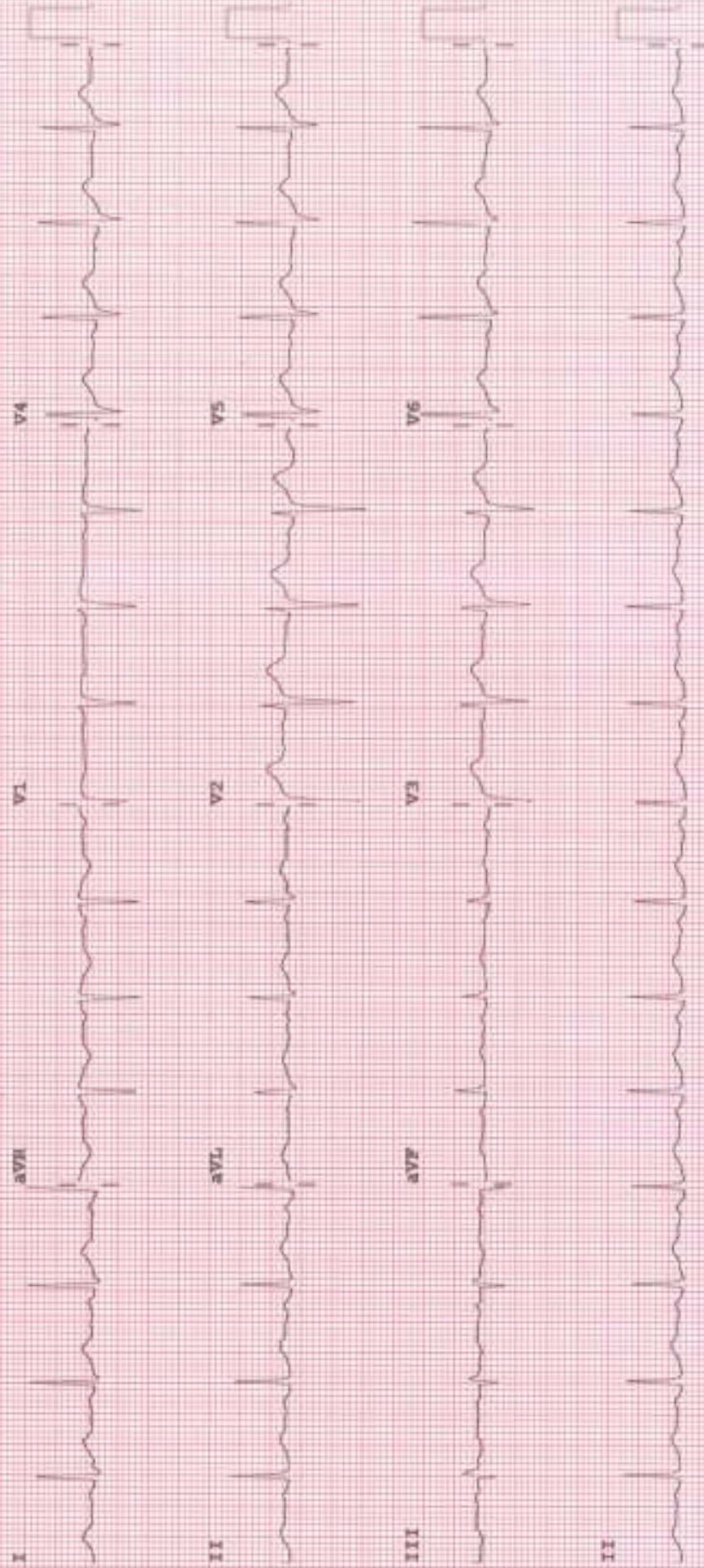

Device: Speed: 25 mm/sec Limb: 10 mm/mV Chest: 10.0 mm/mV

P 50~0.15-100 Bx

100B CL

P2



Pre Entry Level
NABH Accredited



MEDICOVER
HOSPITALS

CHANDANAGAR

DEPARTMENT OF RADIOLOGY

Patient Name : Mr. T PADMA RAJU	Age / Gender : 37 Y(s)/Male
Bill No/ UMR No : CHB2321903/CHU2320473	Referred By : Dr. GENERAL MEDICINE CONSUL
Received Dt : 09-Mar-24 11:13 am	Report Date : 09-Mar-24 12:44 pm

X-RAY CHEST PA VIEW

Findings

Cardiac size is normal.

Hila are normal.

Lungs are clear.

Domes and CP angles are normal.

Bony cage and soft tissues are normal.

Impression

NORMAL STUDY.

*** End Of Report ***

Dr. RAVI TEJA

CONSULTANT RADIOLOGIST



Pre Entry Level
NABH Accredited



MEDICOVER
HOSPITALS

CHANDANAGAR

DEPARTMENT OF RADIOLOGY

Patient Name : Mr. T PADMA RAJU	Age / Gender : 37 Y(s)/Male
Bill No/ UMR No : CHB2321903/CHU2320473	Referred By : Dr. GENERAL MEDICINE CONSUL
Received Dt : 09-Mar-24 11:13 am	Report Date : 09-Mar-24 12:44 pm

USG ABDOMEN WITH PELVIS

BPD:

LIVER: Measures 12cms. Normal in size, shape and increased echotexture. No focal lesions. Hepatic veins and the retrohepatic part of IVC are normal. No evidence of Intra Hepatic Biliary Dilatation.

P.V. & C.B.D.: Portal Vein normal. Common Duct normal.

GALL BLADDER: Physiologically distended and shows normal wall thickness. No evidence of calculi/pericholecystic collection.

PANCREAS: Normal in size and echotexture. No mass lesions. Pancreatic duct is normal. No evidence of any intrapancreatic or peripancreatic fluid collections.

AORTA & INFRA-HEPATIC IVC : Normal. No evidence of para-aortic lymphadenopathy.

SPLEEN: Normal in size with normal echotexture. No focal lesions.

RIGHT KIDNEY: 9 x 4.3cms. **LEFT KIDNEY:** 9.9 x 4.9cms. Normal in size and echotexture. Corticomedullary differentiation is maintained. No evidence of hydronephrosis or calculi.



Pre Entry Level
NABH Accredited



MEDICOVER
HOSPITALS

CHANDANAGAR

DEPARTMENT OF CARDIOLOGY

Patient Name : Mr. T PADMA RAJU	Age /Gender : 37 Y(s)/Male
Bill No/ UMR No : CH82321903/CHU2320473	Referred By : Dr. GENERAL MEDICINE CONSUL
Received Dt : 09-Mar-24 11:13 am	Report Date : 09-Mar-24 12:35 pm

2D ECHO

MITRAL VALVE

NORMAL

AORTIC VALVE

NORMAL

TRICUSPID VALVE

NORMAL

PULMONARY VALVE

NORMAL

RIGHT ATRIUM

NORMAL

RIGHT VENTRICLE

NORMAL

LEFT ATRIUM

3.1cms

LEFT VENTRICLE

NO LV RWMA

EDD: 4.8CMS

IVSD: 1.0CMS

EF = 64%

Page 1 of 4

Printed By : 101190

Printed On : 11-Mar-2024 01:51:00 PM

System Name : MC-CNR-D012

Verified By : 101190

Approved By : 101190



Pre Entry Level
NABH Accredited



MEDICOVER
HOSPITALS

CHANDANAGAR

DEPARTMENT OF CARDIOLOGY

Patient Name : Mr. T PADMA RAJU	Age / Gender : 37 Y(s)/Male
Bill No/ UMR No : CHB2321903/CHU2320473	Referred By : Dr. GENERAL MEDICINE CONSUL
Received Dt : 09-Mar-24 11:13 am	Report Date : 09-Mar-24 12:35 pm

ESD: 3.0CMS

PWD: 1.0CMS

FS = 32%

IVS

INTACT

IAS

INTACT

AORTA

3.0CMS

PULMONARY ARTERY

NORMAL

PERICARDIUM

NORMAL

INTRACARDIAC MASSES

NORMAL

IVC/SVC/CS

NORMAL

Page 2 of 4

Printed By : 101190

Printed On : 11-Mar-2024 01:51:00 PM

System Name : MC-CNR-D012

Verified By : 101190

Approved By : 101190



Pre Entry Level
NABH Accredited



MEDICOVER
HOSPITALS

DEPARTMENT OF CARDIOLOGY

CHANDANAGAR

Patient Name : Mr. T PADMA RAJU	Age / Gender : 37 Y(s)/Male
Bill No/ UMR No : CHB2321903/CHU2320473	Referred By : Dr. GENERAL MEDICINE CONSULTANT
Received Dt : 09-Mar-24 11:13 am	Report Date : 09-Mar-24 12:35 pm

PULMONARY VEINS

NORMAL

OTHERS

NIL

COLOUR FLOW MAPPING & DOPPLER

NO MR / AR / TR / PR

MITRAL

E>A

AORTIC

VMAX=1.2m/sec

PULMONARY

VMAX=0.9m/sec

OTHERS

NIL

CONCLUSION

NORMAL SIZED CARDIAC CHAMBERS

NORMAL VALVES



Pre Entry Level
NABH Accredited



MEDICOVER
HOSPITALS

CHANDANAGAR

DEPARTMENT OF CARDIOLOGY

Patient Name : Mr. T PADMA RAJU	Age /Gender : 37 Y(s)/Male
Bill No/ UMR No : CHB2321903/CHU2320473	Referred By : Dr. GENERAL MEDICINE CONSUL
Received Dt : 09-Mar-24 11:13 am	Report Date : 09-Mar-24 12:35 pm

NO REGIONAL WALL MOTION ABNORMALITY

NORMAL LV, RV FUNCTION

NO PE / LV CLOT.

*** End Of Report ***

Dr. RAVINDRA AMUJURU, MBBS,MD-GENERAL
MEDICINE,DM - cardiology

Page 4 of 4

CONSULTANT CARDIOLOGIST