



Grant Medical Foundation
Ruby Hall Clinic
Pimple Saudagar

Name: TALOKAR YOGINI ARUN .
Age : 032 Years
Gender: F
PID: P00000626851
OPD :

Exam Date : 09-Mar-2024 09:23
Accession: 125941150717
Exam: CHEST X RAY
Physician: HOSPITAL CASE^{AAAA}

Health Check

Radiograph Chest PA View :

Both lung fields normal.

Both costo-phrenic angles are clear.

Cardiac silhouette and aortic knuckle are normal.

Both hilar shadows and the diaphragmatic contours are normal.

Thoracic soft tissues and the rib cage normal.

Impression :

No significant abnormality noted.

DR. YATIN R. VISAVE
CONSULTANT RADIOLOGIST
MBBS, DMRD
Regd. No. 090812

Date: 09-Mar-2024 15:43:05



Name: TALOKAR YOGINI ARUN .	Exam Date : 09-Mar-2024 08:59
Age : 032 Years	Accession: 125942150717
Gender: F	Exam: ABDOMEN AND PELVIS
PID: P00000626851	Physician: HOSPITAL CASE ^{AAAA}
OPD :	

ULTRASOUND OF ABDOMEN AND PELVIS

Liver appears normal in size, shape and echotexture. No focal lesion is seen. No intrahepatic biliary radicle dilatation seen. The portal vein and CBD appear normal.

Gall bladder is well distended with normal wall thickness. No calculus or sludge is seen.

Pancreas appears normal in size and echotexture. No focal lesion is seen.

Spleen appears normal in size and echotexture. No focal lesion is seen.

Both kidneys appear normal in size, shape & echotexture. They show good cortico-medullary differentiation. There is no hydronephrosis, hydroureter or calculus seen on either side.

The urinary bladder is well distended. Wall thickness is normal. No mass lesion or calculus is seen.

Uterus is normal in size and echotexture. Endometrium is central .No focal lesion is seen.

Both ovaries are normal. No adnexal pathology is seen.

Visualised bowel loops are non-dilated and show normal peristalsis.

There is no ascites or significant lymphadenopathy seen.

IMPRESSION : No significant abnormality noted.

Suggest : Clinical Correlation.

DR. YATIN R. VISAVE
CONSULTANT RADIOLOGIST
MBBS, DMRD
Regd. No. 090812

Date: 09-Mar-2024 15:44:18

RUBY HALL CLINIC PIMPLE SAUDAGAR

Name: TALOKAR YOGINI ,				Date: 09-03-2024 Time: 13:05	
Age: 32	Gender: F	Height: 153 cms	Weight: 42 Kg	ID: PS008007	
Clinical History: NIL					
Medications: NIL					

Test Details:

Protocol: Bruce	Predicted Max HR: 188	Target HR: 159
Exercise Time: 0:06:20	Achieved Max HR: 166 (88% of Predicted MHR)	
Max BP: 120/80	Max BP x HR: 19920	Max Mets: 7.1

Test Termination Criteria:

Protocol Details:

Stage Name	Stage Time	METS	Speed kmph	Grade %	Heart Rate bpm	BP mmHg	RPP	Max ST Level mm	Max ST Slope mV/s
Supine	00:15	1	0	0	88	110/70	9680	0.9 V2	0.5 V3
Standing	00:06	1	0	0	72	110/70	7920	1.2 V2	0.6 V2
HyperVentilation	00:12	1	0	0	76	110/70	8360	1.1 V2	0.4 V2
PreTest	00:13	1	1.6	0	93	110/70	10230	-0.7 V5	0.7 V2
Stage: 1	03:00	4.7	2.7	10	115	120/70	13800	2.9 V4	1.1 V2
Stage: 2	03:00	7	4	12	148	120/70	17760	-1.9 V4	-0.7 V6
Peak Exercise	00:20	7.1	5.5	14	166	120/80	19920	-9.3 II	1.2 V2
Recovery1	01:00	1	0	0	106	120/80	12720	1 V2	0.5 V2
Recovery2	01:00	1	0	0	90	120/80	10800	0.8 V2	0.5 V2
Recovery3	01:00	1	0	0	85	120/80	10200	0.7 V2	0.5 V2
Recovery4	00:20	1	0	0	87	120/80	10440	-0.6 V5	0.4 V2

Interpretation

The Patient Exercised according to Bruce Protocol for 0:06:20 achieving a work level of 7.1 METS.
 Resting Heart Rate, initially 88 bpm rose to a max. heart rate of 166bpm (88% of Predicted Maximum Heart Rate).
 Resting Blood Pressure of 110/70 mmHg, rose to a maximum Blood Pressure of 120/80 mmHg
 Poor Effort Tolerance
 Normal HR & BP Response
 No Angina or Arrhythmias
 No Significant ST-T Changes Noted During Exercise
 Negative Stress Test

Ref. Doctor: ----

Doctor: DR.KEDAR KULKARNI

SCHILLER
 The Art of Diagnostics

(Summary Report edited by User)
 Spandan CS 10 Version:3.2.0



MS TALOKAR YOGINI ARUN



Ref: PS008007- Reg: OPS00005756
 32.4.24/F - NH - 09/03/2024
 P00000626851 -

OPHTHALMOLOGY

NAME

AGE: 32 year.

R

L

- 1) Vision $\left\{ \begin{array}{l} \text{unaided} \quad 6/6 \quad \quad \quad 6/6. \\ \text{c glasses} \end{array} \right.$
- 2) Near Vision $\left\{ \begin{array}{l} \text{unaided} \quad \quad \quad N/6. \\ \text{c glasses} \end{array} \right.$
- 3) Binocular Vision $\quad \quad \quad$ Normal.
- 4) Colour Vision $\quad \quad \quad$ Normal.
- 5) Tension $\quad \quad \quad$ 15 mmHg $\quad \quad \quad$ 17 mmHg
- 6) Anterior Segment $\quad \quad \quad$ WNL
- 7) Pupils $\quad \quad \quad$ WNL
- 8) Lens $\quad \quad \quad$ clear
- 9) Media & Fundus $\quad \quad \quad$

10) Remarks $\quad \quad \quad$

Ref. Reefresh Tear.
 — 4 Time —

Date: 09/03/24.

(Signature)

9-Mar-2024 10:35

MS TALOKAR YOGINI ARUN
 Ref: PS008007- Reg. CPS000005756
 32.4.24/F - NH - 09/03/2024
 P00000626851 -

ID: Name: yogini
 Sex: F cm Birth date: / mmHg 32 years 1100 Sinus rhythm
 Medication: kg Symptoms: History: 7102 Moderate right axis deviation
 Vent. rate: 63 bpm 9110 ** normal ECG **
 PR int: 136 ms
 QRS dur: 72 ms
 QT/QTc(E) int: 392/400 ms
 P/QRS/T axis: 47/ 91/ 36
 RV5/SV1 amp: 0.58/ 0.48 mV
 RV5+SV1 amp: 1.06 mV

Unconfirmed Report
 Reviewed by:

10 mm/mV 25 mm/s Filter: H50 D 35 Hz 10 mm/mV 10 mm/mV 10 mm/mV

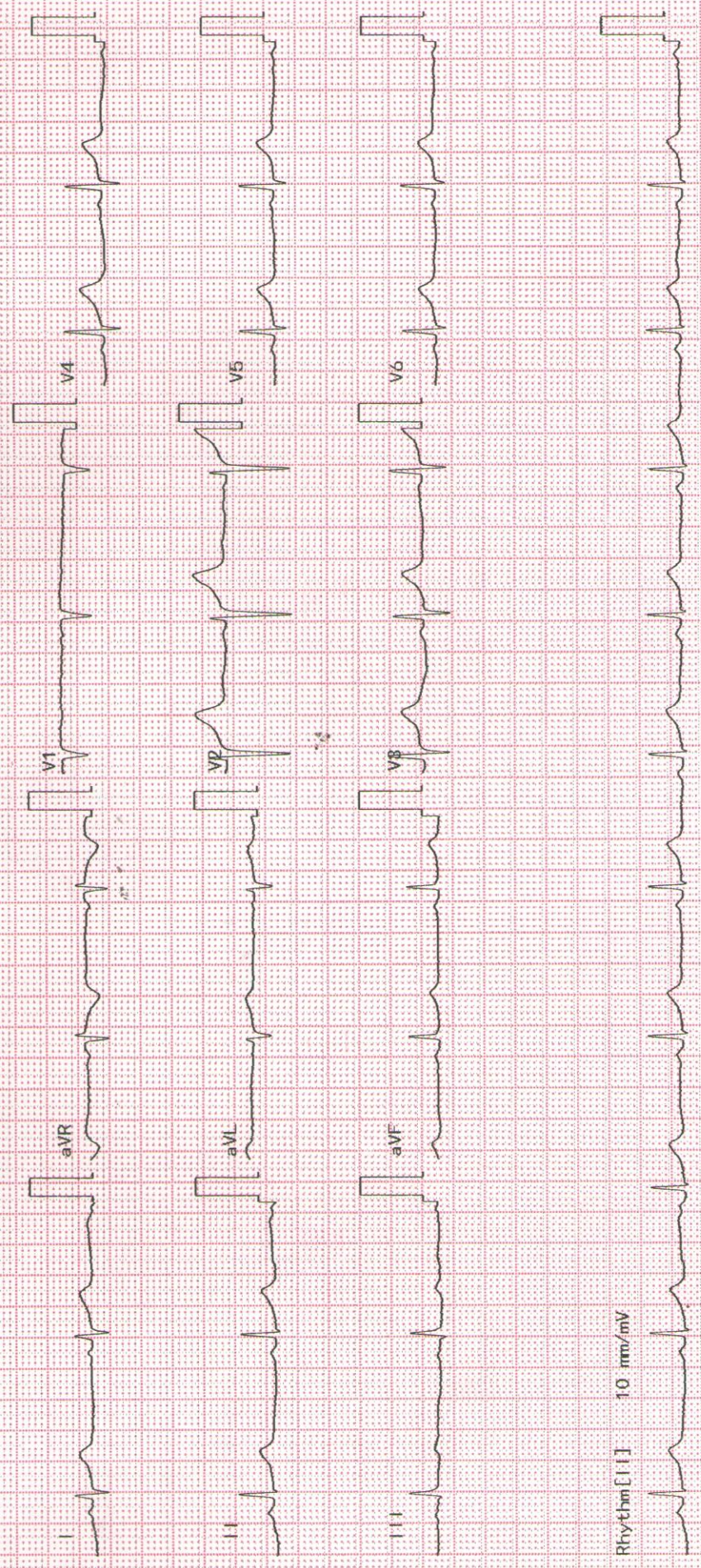

MS TALOKAR YOGINI ARUN
 Ref: PS008007- Reg. CPS000005756
 32.4.24/F - NH - 09/03/2024
 P00000626851 -

Patient Name :	Ms.TALOKAR YOGINI ARUN	Bill Date :	09-03-2024 09:15 AM
Age / Gender :	32Y(s) 4M(s) 24D(s)/Female	Collected Date :	09-03-2024 10:16 AM
Lab Ref No/UHID :	PS008007/P00000626851	Received Date :	09-03-2024 10:16 AM
Lab No/Result No :	2400093863/765260	Report Date :	09-03-2024 02:24 PM
Referred By Dr. :	HOSPITAL CASE	Specimen :	SERUM
		Processing Loc :	RHC Hinjawadi



DEPARTMENT OF LABORATORY MEDICINE-BIOCHEMISTRY

Investigation	Result	Units	Biological Reference Interval
---------------	--------	-------	-------------------------------

FBS

Glucose (Fasting). <i>Method : GOD-POD</i>	:81	mg/dL	Prediabetic : 100 - 125 Diabetic : >= 126 Normal : < 100.0
-----------------------------------------------	-----	-------	------------------------------------------------------------------

REFERENCE : ADA 2015 GUIDELINES

CREATININE

Creatinine <i>Method : Enzymatic</i>	:0.6	mg/dL	0.5 - 1.2
-----------------------------------------	------	-------	-----------

BUN

Urea Nitrogen(BUN) <i>Method : Calculated</i>	:6.07	mg/dL	6.0 - 20.0
Urea <i>Method : Urease</i>	:13	mg/dL	17.1-49.2

CALCIUM

Calcium <i>Method : Arsenazo</i>	:8.9	mg/dL	8.6 - 10.2
-------------------------------------	------	-------	------------

PHOSPHOROUS

Phosphorus <i>Method : Phospho Molybdate</i>	:4.0	mg/dL	2.7-4.5
-------------------------------------------------	------	-------	---------

URIC ACID

Uric Acid <i>Method : Uricase</i>	:4.8	mg/dL	2.6 - 6.0
--------------------------------------	------	-------	-----------

LFT

Total Bilirubin <i>Method : Diazo</i>	:0.5	mg/dL	0.3 - 1.2
Direct Bilirubin <i>Method : Diazo</i>	:0.1	mg/dL	0-0.4
Indirect Bilirubin <i>Method : Diazo</i>	:0.4	mg/dL	0.0 - 0.8
Alanine Transaminase (ALT) <i>Method : Kinetic</i>	:13.0	U/L	<35
Aspartate Transaminase (AST) <i>Method : Kinetic</i>	:22.0	U/L	10.0 - 40.0

Patient Name :	Ms.TALOKAR YOGINI ARUN	Bill Date :	09-03-2024 09:15 AM
Age / Gender :	32Y(s) 4M(s) 24D(s)/Female	Collected Date :	09-03-2024 10:16 AM
Lab Ref No/UHID :	PS008007/P00000626851	Received Date :	09-03-2024 10:16 AM
Lab No/Result No :	2400093863/765260	Report Date :	09-03-2024 02:24 PM
Referred By Dr. :	HOSPITAL CASE	Specimen :	SERUM
		Processing Loc :	RHC Hinjawadi



DEPARTMENT OF LABORATORY MEDICINE-BIOCHEMISTRY

Investigation	Result	Units	Biological Reference Interval
---------------	--------	-------	-------------------------------

LFT

Alkaline Phosphatase	: 74.0	U/L	30.0 - 115.0
<i>Method : 4NPP/AMP BUFFER</i>			
Total Protein	: 7.7	g/dl	6.0 - 8.0
<i>Method : Biuret</i>			
Albumin	: 4.1	g/dl	3.5-4.8
<i>Method : BCG</i>			
Globulin	: 3.6	gm/dL	2.3-3.5
<i>Method : Calculated</i>			
A/G Ratio	: 1.14		
<i>Method : Calculated</i>			

T3-T4-TSH -

Tri-Iodothyronine, (Total T3)	: 1.45	ng/ml	0.97-1.69
<i>Method : Enhanced Chemiluminescence</i>			
Thyroxine (T4), Total	: 8.79	ug/dl	5.53-11.01
<i>Method : Enhanced Chemiluminescence</i>			
Thyroid Stimulating Hormone (Ultra).	: 1.460	uIU/mL	0.58-6.88
<i>Method : Enhanced Chemiluminescence</i>			

1.The TSH levels are subject to diurnal/circadian variation. reaching to peak level between 2 to 4 am. and at a minimum between 6 to 10 pm. The variation is to the order of 50%, hence the time when sample is collected has influence on the levels of TSH. 2.Many substances produced in central nervous system, even in healthy euthyroid individuals, may enhance or suppress TSH production in addition to the feedback effect of thyroid hormone. 3.Furthermore, although TSH levels rise and fall in response to changes in the concentration of Free T4, individuals appear to have their own setpoints and factors such as race and age also contribute to variability in TSH levels. Alterations of normal pituitary response are also common in patients with a variety of illnesses which can affect the levels of TSH. 4.Interassay variations are possible on different Immunoassay platforms.

TSH - For pregnancy the reference range is as follows -

1st trimester : 0.6 - 3.4 uIU/mL
 2nd trimester : 0.37 - 3.6 uIU/mL
 3rd trimester : 0.38 - 4.04 uIU/mL

*** End Of The Report ***

Patient Name	: Ms.TALOKAR YOGINI ARUN	Bill Date	: 09-03-2024 09:15 AM
Age / Gender	: 32Y(s) 4M(s) 24D(s)/Female	Collected Date	: 09-03-2024 10:16 AM
Lab Ref No/UHID	: PS008007/P00000626851	Received Date	: 09-03-2024 10:16 AM
Lab No/Result No	: /765260	Report Date	: 09-03-2024 02:24 PM
Referred By Dr.	: HOSPITAL CASE	Specimen	: SERUM
		Processing Loc	: RHC Hinjawadi



Verified By
Snehal



Dr.POOJA PATHAK
Associate Consultant

NOTE :

- * Kindly Correlate clinically & discuss if necessary.
- * Results pertain to the specimen submitted.
- * For 'Terms and Conditions of Reporting', kindly visit our website : www.Rubyhall.com

Patient Name :	Ms.TALOKAR YOGINI ARUN	Bill Date :	09-03-2024 09:15 AM
Age / Gender :	32Y(s) 4M(s) 24D(s)/Female	Collected Date :	09-03-2024 10:16 AM
Lab Ref No/UHID :	PS008007/P00000626851	Received Date :	09-03-2024 10:16 AM
Lab No/Result No :	2400093864/765260	Report Date :	09-03-2024 02:24 AM
Referred By Dr. :	HOSPITAL CASE	Specimen :	EDTA WHOLE BLC
		Processing Loc :	RHC Hinjawadi



DEPARTMENT OF LABORATORY MEDICINE-HAEMATOLOGY

Investigation	Result	Units	Biological Reference Interval
HAEMOGRAM/CBC/CYTO			
W.B.C.Count	: 3980	/ul	4000-11000
<i>Method : Coulter Principle</i>			
Neutrophils	: 63.6	%	40-75
<i>Method : Derived from WBC Histogram</i>			
Lymphocytes	: 24.4	%	20-40
Monocytes	: 9.5	%	2-10
Eosinophils	: 2.0	%	1.0-6.0
Basophils	: 0.5	%	0.0-1.0
%Immature Granulocytes	: 0.3	%	0.00-0.10
Absolute Neutrophil Count	: 2.5	x10 ³ cells/ul	2-7
<i>Method : Calculated</i>			
Absolute Lymphocyte Count	: 1.0	x10 ³ cells/ul	1 - 3
<i>Method : Calculated</i>			
Absolute Monocyte Count	: 0.4	x10 ³ cells/ul	0.2-1.0
<i>Method : Calculated</i>			
Absolute Eosinophil Count	: 0.1	x10 ³ cells/ul	0.02-0.5
<i>Method : Calculated</i>			
Absolute Basophil Count	: 0.02	x10 ³ cells/ul	0.02-0.1
<i>Method : Calculated</i>			
R.B.C Count	: 3.86	million/ul	3.8 - 5.8
<i>Method : Coulter Principle</i>			
Haemoglobin	: 10.9	g/dl	12 - 15.0
<i>Method : Cyanmethemoglobin Photometry</i>			
Haematocrit	: 36.0	%	36-46
<i>Method : Calculated</i>			
MCV	: 93.3	fl	83 - 99
<i>Method : Coulter Principle</i>			
MCH	: 28.2	pg	27-32
<i>Method : Calculated</i>			
MCHC	: 30.3	g/dl	31.5-34.5
<i>Method : Calculated</i>			
RDW	: 14.0	%	11.6-14.0
<i>Method : Calculated From RBC Histogram</i>			
Platelet Count	: 160.0	x10 ³ /ul	150 - 450
<i>Method : Coulter Principle</i>			
MPV	: 19.0	fl	7.8-11
<i>Method : Coulter Principle</i>			
RBC Morphology	: normocytic hypochromic		

Patient Name	: Ms.TALOKAR YOGINI ARUN	Bill Date	: 09-03-2024 09:15 AM
Age / Gender	: 32Y(s) 4M(s) 24D(s)/Female	Collected Date	: 09-03-2024 10:16 AM
Lab Ref No/UHID	: PS008007/P00000626851	Received Date	: 09-03-2024 10:16 AM
Lab No/Result No	: 2400093864/765260	Report Date	: 09-03-2024 11:51 AM
Referred By Dr.	: HOSPITAL CASE	Specimen	: EDTA WHOLE BLC
		Processing Loc	: RHC Hinjawadi



WBC Morphology	: Mild leucopenia
Platelet	: Adequate,giant platelets noted

*** End Of The Report ***

Verified By
Snehal

Dr.POOJA PATHAK
Associate Consultant

NOTE :

- * Kindly Correlate clinically & discuss if necessary.
- * Results pertain to the specimen submitted.
- * For 'Terms and Conditions of Reporting', kindly visit our website : www.Rubyhall.com

Patient Name : Ms.TALOKAR YOGINI ARUN
Age / Gender : 32Y(s) 4M(s) 24D(s)/Female
Lab Ref No/UHID : PS008007/P00000626851
Lab No/Result No : 2400093864/765260
Referred By Dr. : HOSPITAL CASE

Bill Date : 09-03-2024 09:15 AM
Collected Date : 09-03-2024 10:16 AM
Received Date : 09-03-2024 10:16 AM
Report Date : 09-03-2024 01:06 PM
Specimen : EDTA WHOLE BLC
Processing Loc : RHC Hinjawadi



DEPARTMENT OF LABORATORY MEDICINE-HAEMATOLOGY

Investigation	Result	Units	Biological Reference Interval
---------------	--------	-------	-------------------------------

ESR

ESR At 1 Hour : 17 mm/hr 0 - 20

Method : Modified Westergren Method

INTERPRETATION :

ESR is a screening test to detect presence of systemic disease; however a normal result does not rule out a systemic disease.

ESR is also used to monitor course of disease or response to therapy if initially elevated.

*** End Of The Report ***

Verified By
AMOL

Dr.POOJA PATHAK
Associate Consultant

NOTE :

- * Kindly Correlate clinically & discuss if necessary.
- * Results pertain to the specimen submitted.
- * For 'Terms and Conditions of Reporting', kindly visit our website : www.Rubyhall.com

Patient Name : Ms.TALOKAR YOGINI ARUN
Age / Gender : 32Y(s) 4M(s) 24D(s)/Female
Lab Ref No/UHID : PS008007/P00000626851
Lab No/Result No : 2400093863/765260
Referred By Dr. : HOSPITAL CASE

Bill Date : 09-03-2024 09:15 AM
Collected Date : 09-03-2024 10:16 AM
Received Date : 09-03-2024 10:16 AM
Report Date : 09-03-2024 01:49 PM
Specimen : SERUM
Processing Loc : RHC Hinjawadi



DEPARTMENT OF LABORATORY MEDICINE-BIOCHEMISTRY

Investigation	Result	Units	Biological Reference Interval
ELECTROLYTES (Na & K)			
Sodium <i>Method : Potentiometric</i>	: 142.0	mmol/L	136.0 - 145.0
Potassium <i>Method : Potentiometric</i>	: 4.4	mmol/L	3.5 - 5.1
Chloride <i>Method : Potentiometric</i>	: 102.0	mmol/L	98.0 - 107.0

*** End Of The Report ***

Verified By
Snehal

Dr.POOJA PATHAK
Associate Consultant

NOTE :

- * Kindly Correlate clinically & discuss if necessary.
- * Results pertain to the specimen submitted.
- * For 'Terms and Conditions of Reporting', kindly visit our website : www.Rubyhall.com

Patient Name :	Ms.TALOKAR YOGINI ARUN	Bill Date :	09-03-2024 09:15 AM
Age / Gender :	32Y(s) 4M(s) 24D(s)/Female	Collected Date :	09-03-2024 02:08 PM
Lab Ref No/UHID :	PS008007/P00000626851	Received Date :	09-03-2024 10:16 AM
Lab No/Result No :	2400094577/765260	Report Date :	09-03-2024 04:42 PM
Referred By Dr. :	HOSPITAL CASE	Specimen :	URINE
		Processing Loc :	RHC Hinjawadi



DEPARTMENT OF LABORATORY MEDICINE-CLINICAL PATHOLOGY

Investigation	Result	Units	Biological Reference Interval
URINE ROUTINE			
PHYSICAL EXAMINATION			
Colour	: Pale Yellow		
Appearance	: Clear		
CHEMICAL TEST			
Ph	: 5.0		5.0-7.0
Specific Gravity	: 1.005		1.015-1.030
Albumin	: Absent		Abset
Urine Sugar	: Absent	mg/dL	
Ketone Bodies	: Absent		Absent
Bile Pigments	: Absent		Absent
<i>Method : Photometric Measurement</i>			
Urobilinogen	: Normal		Normal
Nitrites	: Absent		Absent
Leucocytes Esterase	: Absent		Absent
MICROSCOPIC TEST			
Pus Cells.	: 1-2	/hpf	0 - 5
Red Blood Cells.	: Absent	/hpf	0 - 2
Epithelial Cells.	: 1-2	/hpf	0-5
Bacteria	: Absent	/hpf	Absent
Cast	: Absent		Absent
Yeast Cells	: Absent		Absent
Crystals	: Absent		Absent
Others	: Absent		Absent

*** End Of The Report ***

Verified By
RaviN

Dr.POOJA PATHAK
Associate Consultant

NOTE :

- * Kindly Correlate clinically & discuss if necessary.
- * Results pertain to the specimen submitted.
- * For 'Terms and Conditions of Reporting', kindly visit our website : www.Rubyhall.com

Patient Name :	Ms.TALOKAR YOGINI ARUN	Bill Date :	09-03-2024 09:15 AM
Age / Gender :	32Y(s) 4M(s) 24D(s)/Female	Collected Date :	09-03-2024 10:16 AM
Lab Ref No/UHID :	PS008007/P00000626851	Received Date :	09-03-2024 10:16 AM
Lab No/Result No :	2400093863/765260	Report Date :	09-03-2024 02:24 PM
Referred By Dr. :	HOSPITAL CASE	Specimen :	SERUM
		Processing Loc :	RHC Hinjawadi



DEPARTMENT OF LABORATORY MEDICINE-BIOCHEMISTRY

Investigation	Result	Units	Biological Reference Interval
LIPID PROFILE			
Cholesterol	: 214.0	mg/dL	130.0 - 220.0
<i>Method : Enzymatic</i>			
Triglycerides	: 98	mg/dL	35.0 - 180.0
<i>Method : Enzymatic</i>			
HDL Cholesterol	: 47	mg/dL	35-65
<i>Method : Enzymatic</i>			
LDL Cholesterol	: 147.4	mg/dL	10.0 - 130.0
<i>Method : Calculated</i>			
VLDL Cholesterol	: 19.6	mg/dL	5.0-36.0
<i>Method : Calculated</i>			
Cholestrol/HDL Ratio	: 4.55	--	2.0-6.2
<i>Method : Calculated</i>			

*** End Of The Report ***

Verified By
Snehal

Dr.POOJA PATHAK
Associate Consultant

NOTE :

- * Kindly Correlate clinically & discuss if necessary.
- * Results pertain to the specimen submitted.
- * For 'Terms and Conditions of Reporting', kindly visit our website : www.Rubyhall.com

Patient Name : Ms.TALOKAR YOGINI ARUN
Age / Gender : 32Y(s) 4M(s) 24D(s)/Female
Lab Ref No/UHID : PS008007/P00000626851
Lab No/Result No : 2400093864/765260
Referred By Dr. : HOSPITAL CASE

Bill Date : 09-03-2024 09:15 AM
Collected Date : 09-03-2024 10:16 AM
Received Date : 09-03-2024 10:16 AM
Report Date : 09-03-2024 02:36 PM
Specimen : EDTA WHOLE BLC
Processing Loc : RHC Hinjawadi



DEPARTMENT OF LABORATORY MEDICINE-BLOOD BANK

Investigation	Result	Units	Biological Reference Interval
---------------	--------	-------	-------------------------------

BLOOD GROUP

Blood Group : B RH POSITIVE

*** End Of The Report ***

Verified By
Ardeore

Dr.POOJA PATHAK
Associate Consultant

NOTE :

- * Kindly Correlate clinically & discuss if necessary.
- * Results pertain to the specimen submitted.
- * For 'Terms and Conditions of Reporting', kindly visit our website : www.Rubyhall.com

Patient Name : Ms.TALOKAR YOGINI ARUN
Age / Gender : 32Y(s) 4M(s) 24D(s)/Female
Lab Ref No./UHID : PS008007/P00000626851
Lab No./Result No : 2400093865-G/765260
Referred By Dr. : HOSPITAL CASE

Bill Date : 09-03-2024 09:15 AM
Collected Date : 09-03-2024 10:16 AM
Received Date : 09-03-2024 10:16 AM
Report Date : 09-03-2024 12:51 PM
Specimen : WHOLE BLOOD
Processing Loc : RHC Hinjawadi



DEPARTMENT OF LABORATORY MEDICINE-HAEMATOLOGY

Investigation	Result	Units	Biological Reference Interval
---------------	--------	-------	-------------------------------

GLYCOSYLATED HB% (HbA1C)

Glycosylated Haemoglobin : 4.9 % 4-6.5
(HbA1C)

Method : Turbidometric Inhibition
Immunoassay

Prediabetic : 5.7 - 6.4 %
Diabetic : \geq 6.5 %
Therapeutic Target : $<$ 7.0 %

REFERENCE : ADA 2015 GUIDELINES

*** End Of The Report ***

Verified By
AMOL

Dr.POOJA PATHAK
Associate Consultant

NOTE :

- * Kindly Correlate clinically & discuss if necessary.
- * Results pertain to the specimen submitted.
- * For 'Terms and Conditions of Reporting', kindly visit our website : www.Rubyhall.com