

Patient Name : Mrs.PRASHASTI PRADHAN	Collected : 09/Nov/2024 08:36AM
Age/Gender : 33 Y 6 M 15 D/F	Received : 09/Nov/2024 10:10AM
UHID/MR No : AHMYS.0000673935	Reported : 09/Nov/2024 01:15PM
Visit ID : CMYSOPV131295	Status : Final Report
Ref Doctor : Self	Sponsor Name : ARCOFEMI HEALTHCARE LIMITED
Emp/Auth/TPA ID : 22E37795	

DEPARTMENT OF HAEMATOLOGY

ARCOFEMI - MEDIWHEEL - FULL BODY HEALTH ANNUAL PLUS CHECK - FEMALE - 2D ECHO - PAN INDIA - FY2324

Test Name	Result	Unit	Bio. Ref. Interval	Method
HEMOGRAM , WHOLE BLOOD EDTA				
HAEMOGLOBIN	12.3	g/dL	12.5-15	Spectrophotometer
PCV	37.00	%	36-46	Electronic pulse & Calculation
RBC COUNT	4.22	Million/cu.mm	3.8-4.8	Electrical Impedance
MCV	87.6	fL	83-101	Calculated
MCH	29.2	pg	27-32	Calculated
MCHC	33.4	g/dL	31.5-34.5	Calculated
R.D.W	11.1	%	11.6-14	Calculated
TOTAL LEUCOCYTE COUNT (TLC)	8,039	cells/cu.mm	4000-10000	Electrical Impedance
DIFFERENTIAL LEUCOCYTIC COUNT (DLC)				
NEUTROPHILS	62	%	40-80	Electrical Impedance
LYMPHOCYTES	27	%	20-40	Electrical Impedance
EOSINOPHILS	4	%	1-6	Electrical Impedance
MONOCYTES	6	%	2-10	Electrical Impedance
BASOPHILS	1	%	0-2	Electrical Impedance
ABSOLUTE LEUCOCYTE COUNT				
NEUTROPHILS	4984.18	Cells/cu.mm	2000-7000	Calculated
LYMPHOCYTES	2170.53	Cells/cu.mm	1000-3000	Calculated
EOSINOPHILS	321.56	Cells/cu.mm	20-500	Calculated
MONOCYTES	482.34	Cells/cu.mm	200-1000	Calculated
BASOPHILS	80.39	Cells/cu.mm	0-100	Calculated
Neutrophil lymphocyte ratio (NLR)	2.3		0.78- 3.53	Calculated
PLATELET COUNT	286000	cells/cu.mm	150000-410000	Electrical impedance
ERYTHROCYTE SEDIMENTATION RATE (ESR)	60	mm at the end of 1 hour	0-20	Modified Westergren
PERIPHERAL SMEAR				

R.B.C: Majority are normocytic normochromic.
W.B.C: Are normal in number,morphology and distribution.
Platelets: Adequate and are seen in singles and clumps.
Hemoparasites: Not seen.

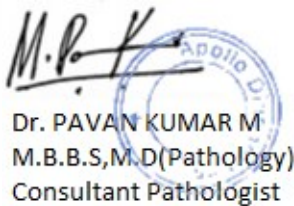

Dr. PAVAN KUMAR M
M.B.B.S,M.D(Pathology)
Consultant Pathologist

SIN No:MYS241100390



Patient Name : Mrs.PRASHASTI PRADHAN	Collected : 09/Nov/2024 08:36AM
Age/Gender : 33 Y 6 M 15 D/F	Received : 09/Nov/2024 10:10AM
UHID/MR No : AHMYS.0000673935	Reported : 09/Nov/2024 01:15PM
Visit ID : CMYSOPV131295	Status : Final Report
Ref Doctor : Self	Sponsor Name : ARCOFEMI HEALTHCARE LIMITED
Emp/Auth/TPA ID : 22E37795	

DEPARTMENT OF HAEMATOLOGY

ARCOFEMI - MEDIWHEEL - FULL BODY HEALTH ANNUAL PLUS CHECK - FEMALE - 2D ECHO - PAN INDIA - FY2324

Test Name	Result	Unit	Bio. Ref. Interval	Method
BLOOD GROUP ABO AND RH FACTOR , WHOLE BLOOD EDTA				
BLOOD GROUP TYPE	A			Forward & Reverse Grouping with Slide/Tube Aggluti
Rh TYPE	POSITIVE			Forward & Reverse Grouping with Slide/Tube Agglutination

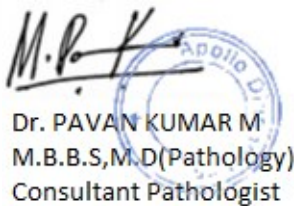

Dr. PAVAN KUMAR M
M.B.B.S,M.D(Pathology)
Consultant Pathologist

SIN No:MYS241100390



Patient Name : Mrs.PRASHASTI PRADHAN	Collected : 09/Nov/2024 08:36AM
Age/Gender : 33 Y 6 M 15 D/F	Received : 09/Nov/2024 10:10AM
UHID/MR No : AHMYS.0000673935	Reported : 09/Nov/2024 10:51AM
Visit ID : CMYSOPV131295	Status : Final Report
Ref Doctor : Self	Sponsor Name : ARCOFEMI HEALTHCARE LIMITED
Emp/Auth/TPA ID : 22E37795	

DEPARTMENT OF BIOCHEMISTRY

ARCOFEMI - MEDIWHEEL - FULL BODY HEALTH ANNUAL PLUS CHECK - FEMALE - 2D ECHO - PAN INDIA - FY2324

Test Name	Result	Unit	Bio. Ref. Interval	Method
GLUCOSE, FASTING , NAF PLASMA	82	mg/dl	74-106	GOD, POD

Comment:

As per American Diabetes Guidelines, 2023

Fasting Glucose Values in mg/dL	Interpretation
70-100 mg/dL	Normal
100-125 mg/dL	Prediabetes
≥126 mg/dL	Diabetes
<70 mg/dL	Hypoglycemia

Note:

- 1.The diagnosis of Diabetes requires a fasting plasma glucose of > or = 126 mg/dL and/or a random / 2 hr post glucose value of > or = 200 mg/dL on at least 2 occasions.
2. Very high glucose levels (>450 mg/dL in adults) may result in Diabetic Ketoacidosis & is considered critical.



Dr. PAVAN KUMAR M
M.B.B.S,M.D(Pathology)
Consultant Pathologist

SIN No:MYS241100393



Patient Name : Mrs.PRASHASTI PRADHAN	Collected : 09/Nov/2024 12:00PM
Age/Gender : 33 Y 6 M 15 D/F	Received : 09/Nov/2024 02:36PM
UHID/MR No : AHMYS.0000673935	Reported : 09/Nov/2024 02:53PM
Visit ID : CMYSOPV131295	Status : Final Report
Ref Doctor : Self	Sponsor Name : ARCOFEMI HEALTHCARE LIMITED
Emp/Auth/TPA ID : 22E37795	

DEPARTMENT OF BIOCHEMISTRY

ARCOFEMI - MEDIWHEEL - FULL BODY HEALTH ANNUAL PLUS CHECK - FEMALE - 2D ECHO - PAN INDIA - FY2324

Test Name	Result	Unit	Bio. Ref. Interval	Method
GLUCOSE, POST PRANDIAL (PP), 2 HOURS , SODIUM FLUORIDE PLASMA (2 HR)	96	mg/dl	70-140	GOD, POD

Comment:

It is recommended that FBS and PPBS should be interpreted with respect to their Biological reference ranges and not with each other.
Conditions which may lead to lower postprandial glucose levels as compared to fasting glucose levels may be due to reactive hypoglycemia, dietary meal content, duration or timing of sampling after food digestion and absorption, medications such as insulin preparations, sulfonylureas, amylin analogues, or conditions such as overproduction of insulin.



Dr. PAVAN KUMAR M
M.B.B.S,M.D(Pathology)
Consultant Pathologist

SIN No:MYS241100489



Patient Name : Mrs.PRASHASTI PRADHAN	Collected : 09/Nov/2024 08:36AM
Age/Gender : 33 Y 6 M 15 D/F	Received : 09/Nov/2024 12:47PM
UHID/MR No : AHMYS.0000673935	Reported : 09/Nov/2024 01:34PM
Visit ID : CMYSOPV131295	Status : Final Report
Ref Doctor : Self	Sponsor Name : ARCOFEMI HEALTHCARE LIMITED
Emp/Auth/TPA ID : 22E37795	

DEPARTMENT OF BIOCHEMISTRY

ARCOFEMI - MEDIWHEEL - FULL BODY HEALTH ANNUAL PLUS CHECK - FEMALE - 2D ECHO - PAN INDIA - FY2324

Test Name	Result	Unit	Bio. Ref. Interval	Method
HBA1C (GLYCATED HEMOGLOBIN) , WHOLE BLOOD EDTA				
HBA1C, GLYCATED HEMOGLOBIN	4.8	%		HPLC
ESTIMATED AVERAGE GLUCOSE (eAG)	91	mg/dL		Calculated

Comment:

Reference Range as per American Diabetes Association (ADA) 2023 Guidelines:

REFERENCE GROUP	HBA1C %
NON DIABETIC	<5.7
PREDIABETES	5.7 – 6.4
DIABETES	≥ 6.5
DIABETICS	
EXCELLENT CONTROL	6 – 7
FAIR TO GOOD CONTROL	7 – 8
UNSATISFACTORY CONTROL	8 – 10
POOR CONTROL	>10

Note: Dietary preparation or fasting is not required.

1. HbA1c is recommended by American Diabetes Association for Diagnosing Diabetes and monitoring Glycemic Control by American Diabetes Association guidelines 2023.

2. Trends in HbA1c values is a better indicator of Glycemic control than a single test.

3. Low HbA1c in Non-Diabetic patients are associated with Anemia (Iron Deficiency/Hemolytic), Liver Disorders, Chronic Kidney Disease. Clinical Correlation is advised in interpretation of low Values.

4. Falsely low HbA1c (below 4%) may be observed in patients with clinical conditions that shorten erythrocyte life span or decrease mean erythrocyte age. HbA1c may not accurately reflect glycemic control when clinical conditions that affect erythrocyte survival are present.

5. In cases of Interference of Hemoglobin variants in HbA1C, alternative methods (Fructosamine) estimation is recommended for Glycemic Control

A: HbF >25%

B: Homozygous Hemoglobinopathy.

(Hb Electrophoresis is recommended method for detection of Hemoglobinopathy)



Dr. PAVAN KUMAR M
M.B.B.S,M.D(Pathology)
Consultant Pathologist

SIN No:MYS241100394



Patient Name : Mrs.PRASHASTI PRADHAN	Collected : 09/Nov/2024 08:36AM
Age/Gender : 33 Y 6 M 15 D/F	Received : 09/Nov/2024 10:10AM
UHID/MR No : AHMYS.0000673935	Reported : 09/Nov/2024 01:09PM
Visit ID : CMYOPV131295	Status : Final Report
Ref Doctor : Self	Sponsor Name : ARCOFEMI HEALTHCARE LIMITED
Emp/Auth/TPA ID : 22E37795	

DEPARTMENT OF BIOCHEMISTRY

ARCOFEMI - MEDIWHEEL - FULL BODY HEALTH ANNUAL PLUS CHECK - FEMALE - 2D ECHO - PAN INDIA - FY2324

Test Name	Result	Unit	Bio. Ref. Interval	Method
LIVER FUNCTION TEST (LFT) , SERUM				
BILIRUBIN, TOTAL	0.98	mg/dl	0-1.2	NBD
BILIRUBIN CONJUGATED (DIRECT)	0.28	mg/dl	0-0.2	Diazotized sulfanilic acid
BILIRUBIN (INDIRECT)	0.70	mg/dL	0.0-1.1	Dual Wavelength
ALANINE AMINOTRANSFERASE (ALT/SGPT)	21	U/l	0-45	IFCC
ASPARTATE AMINOTRANSFERASE (AST/SGOT)	19.0	U/l	0-31	IFCC
AST (SGOT) / ALT (SGPT) RATIO (DE RITIS)	0.9		<1.15	Calculated
ALKALINE PHOSPHATASE	57.00	U/l	42-98	IFCC (AMP buffer)
PROTEIN, TOTAL	7.30	g/dl	6.4-8.3	Biuret
ALBUMIN	4.10	g/dl	3.5-5.2	Bromcresol Green
GLOBULIN	3.20	g/dL	2.0-3.5	Calculated
A/G RATIO	1.28		0.9-2.0	Calculated

Comment:

LFT results reflect different aspects of the health of the liver, i.e., hepatocyte integrity (AST & ALT), synthesis and secretion of bile (Bilirubin, ALP), cholestasis (ALP, GGT), protein synthesis (Albumin) Common patterns seen:

1. Hepatocellular Injury:

*AST – Elevated levels can be seen. However, it is not specific to liver and can be raised in cardiac and skeletal injuries.*ALT – Elevated levels indicate hepatocellular damage. It is considered to be most specific lab test for hepatocellular injury. Values also correlate well with increasing BMI. Disproportionate increase in AST, ALT compared with ALP. AST: ALT (ratio) – In case of hepatocellular injury AST: ALT > 1 In Alcoholic Liver Disease AST: ALT usually >2. This ratio is also seen to be increased in NAFLD, Wilsons’s diseases, Cirrhosis, but the increase is usually not >2.

2. Cholestatic Patten:*ALP – Disproportionate increase in ALP compared with AST, ALT. ALP elevation also seen in pregnancy, impacted by age and sex.*Bilirubin elevated- predominantly direct , To establish the hepatic origin correlation with elevated GGT helps.

3. Synthetic function impairment:*Albumin- Liver disease reduces albumin levels, Correlation with PT (Prothrombin Time) helps.

4. Associated tests for assessment of liver fibrosis - Fibrosis-4 and APRI Index.



Dr. PAVAN KUMAR M
M.B.B.S,M.D(Pathology)
Consultant Pathologist

SIN No:MYS241100392



Patient Name : Mrs.PRASHASTI PRADHAN	Collected : 09/Nov/2024 08:36AM
Age/Gender : 33 Y 6 M 15 D/F	Received : 09/Nov/2024 10:10AM
UHID/MR No : AHMYS.0000673935	Reported : 09/Nov/2024 01:21PM
Visit ID : CMYSOPV131295	Status : Final Report
Ref Doctor : Self	Sponsor Name : ARCOFEMI HEALTHCARE LIMITED
Emp/Auth/TPA ID : 22E37795	

DEPARTMENT OF BIOCHEMISTRY

ARCOFEMI - MEDIWHEEL - FULL BODY HEALTH ANNUAL PLUS CHECK - FEMALE - 2D ECHO - PAN INDIA - FY2324

Test Name	Result	Unit	Bio. Ref. Interval	Method
RENAL PROFILE/KIDNEY FUNCTION TEST (RFT/KFT) , SERUM				
CREATININE	0.52	mg/dL	0.51-1.04	Enzymatic colorimetric
UREA	19.18	mg/dl	13-43	Urease, UV
BLOOD UREA NITROGEN	9.0	mg/dL	8.0 - 23.0	Calculated
URIC ACID	3.00	mg/dL	2.6-6	Uricase
CALCIUM	8.70	mg/dl	8.6-10.3	Arsenazo III
PHOSPHORUS, INORGANIC	3.73	mg/dl	2.7-4.5	Molybdate
SODIUM	138	mmol/L	135-145	Direct ISE
POTASSIUM	4.1	mmol/L	3.5-5.1	Direct ISE
CHLORIDE	104	mmol/L	98 - 107	Direct ISE
PROTEIN, TOTAL	7.30	g/dl	6.4-8.3	Biuret
ALBUMIN	4.10	g/dl	3.5-5.2	Bromcresol Green
GLOBULIN	3.20	g/dL	2.0-3.5	Calculated
A/G RATIO	1.28		0.9-2.0	Calculated



Dr. PAVAN KUMAR M
M.B.B.S,M.D(Pathology)
Consultant Pathologist

SIN No:MYS241100392



Patient Name : Mrs.PRASHASTI PRADHAN	Collected : 09/Nov/2024 08:36AM
Age/Gender : 33 Y 6 M 15 D/F	Received : 09/Nov/2024 10:10AM
UHID/MR No : AHMYS.0000673935	Reported : 09/Nov/2024 01:08PM
Visit ID : CMYSOPV131295	Status : Final Report
Ref Doctor : Self	Sponsor Name : ARCOFEMI HEALTHCARE LIMITED
Emp/Auth/TPA ID : 22E37795	

DEPARTMENT OF BIOCHEMISTRY

ARCOFEMI - MEDIWHEEL - FULL BODY HEALTH ANNUAL PLUS CHECK - FEMALE - 2D ECHO - PAN INDIA - FY2324

Test Name	Result	Unit	Bio. Ref. Interval	Method
GAMMA GLUTAMYL TRANSPEPTIDASE (GGT) , SERUM	17.00	U/l	0-38	IFCC



Dr. PAVAN KUMAR M
M.B.B.S,M.D(Pathology)
Consultant Pathologist

SIN No:MYS241100392



Patient Name : Mrs.PRASHASTI PRADHAN	Collected : 09/Nov/2024 08:36AM
Age/Gender : 33 Y 6 M 15 D/F	Received : 09/Nov/2024 11:12AM
UHID/MR No : AHMYS.0000673935	Reported : 09/Nov/2024 12:30PM
Visit ID : CMYSOPV131295	Status : Final Report
Ref Doctor : Self	Sponsor Name : ARCOFEMI HEALTHCARE LIMITED
Emp/Auth/TPA ID : 22E37795	

DEPARTMENT OF CLINICAL PATHOLOGY

ARCOFEMI - MEDIWHEEL - FULL BODY HEALTH ANNUAL PLUS CHECK - FEMALE - 2D ECHO - PAN INDIA - FY2324

Test Name	Result	Unit	Bio. Ref. Interval	Method
COMPLETE URINE EXAMINATION (CUE) , URINE				
PHYSICAL EXAMINATION				
COLOUR	PALE YELLOW		PALE YELLOW	Visual
TRANSPARENCY	CLEAR		CLEAR	Physical Measurement
pH	5.5		5-7.5	Double Indicator
SP. GRAVITY	1.025		1.002-1.030	Bromothymol Blue
BIOCHEMICAL EXAMINATION				
URINE PROTEIN	NEGATIVE		NEGATIVE	Protein Error Of Indicator
GLUCOSE	NEGATIVE		NEGATIVE	Glucose Oxidase
URINE BILIRUBIN	NEGATIVE		NEGATIVE	Azo Coupling Reaction
URINE KETONES (RANDOM)	NEGATIVE		NEGATIVE	Sodium Nitro Prusside
UROBILINOGEN	NORMAL		NORMAL	Modified Ehrlich Reaction
NITRITE	NEGATIVE		NEGATIVE	Diazotization
LEUCOCYTE ESTERASE	POSITIVE		NEGATIVE	Leucocyte Esterase
CENTRIFUGED SEDIMENT WET MOUNT AND MICROSCOPY				
PUS CELLS	5 - 7	/hpf	0-5	Microscopy
EPITHELIAL CELLS	4 - 6	/hpf	<10	Microscopy
RBC	NIL	/hpf	0-2	Microscopy
CASTS	NIL		0-2 Hyaline Cast	Microscopy
CRYSTALS	ABSENT		ABSENT	Microscopy

Comment:

All urine samples are checked for adequacy and suitability before examination. All abnormal chemical examination are rechecked and verified by manual methods. Microscopy findings are reported as an average of 10 high power fields.



Dr. PAVAN KUMAR M
M.B.B.S,M.D(Pathology)
Consultant Pathologist

SIN No: MYS241100388



Patient Name : Mrs.PRASHASTI PRADHAN	Collected : 09/Nov/2024 08:36AM
Age/Gender : 33 Y 6 M 15 D/F	Received : 09/Nov/2024 11:12AM
UHID/MR No : AHMYS.0000673935	Reported : 09/Nov/2024 11:54AM
Visit ID : CMYSOPV131295	Status : Final Report
Ref Doctor : Self	Sponsor Name : ARCOFEMI HEALTHCARE LIMITED
Emp/Auth/TPA ID : 22E37795	

DEPARTMENT OF CLINICAL PATHOLOGY

ARCOFEMI - MEDIWHEEL - FULL BODY HEALTH ANNUAL PLUS CHECK - FEMALE - 2D ECHO - PAN INDIA - FY2324

Test Name	Result	Unit	Bio. Ref. Interval	Method
URINE GLUCOSE(POST PRANDIAL)	NEGATIVE		NEGATIVE	GOD-POD

Test Name	Result	Unit	Bio. Ref. Interval	Method
URINE GLUCOSE(FASTING)	NEGATIVE		NEGATIVE	GOD-POD

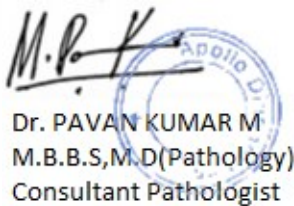

Dr. PAVAN KUMAR M
M.B.B.S,M.D(Pathology)
Consultant Pathologist

SIN No:MYS241100389



Patient Name : Mrs.PRASHASTI PRADHAN	Collected : 09/Nov/2024 11:38AM
Age/Gender : 33 Y 6 M 15 D/F	Received : 10/Nov/2024 02:18PM
UHID/MR No : AHMYS.0000673935	Reported : 11/Nov/2024 06:49PM
Visit ID : CMYSOPV131295	Status : Final Report
Ref Doctor : Self	Sponsor Name : ARCOFEMI HEALTHCARE LIMITED
Emp/Auth/TPA ID : 22E37795	

DEPARTMENT OF CYTOLOGY

LBC PAP SMEAR , CERVICAL SAMPLE

	CYTOLOGY NO.	24504/24
I	SPECIMEN	
a	SPECIMEN ADEQUACY	ADEQUATE
b	SPECIMEN TYPE	LIQUID-BASED PREPARATION (LBC)
	SPECIMEN NATURE/SOURCE	CERVICAL SMEAR
c	ENDOCERVICAL-TRANSFORMATION ZONE	ABSENT
d	COMMENTS	SATISFACTORY FOR EVALUATION
II	MICROSCOPY	Superficial and intermediate squamous epithelial cells with benign morphology. Negative for intraepithelial lesion/malignancy.
III	RESULT	
a	EPITHELIAL CELL	
	SQUAMOUS CELL ABNORMALITIES	NOT SEEN
	GLANDULAR CELL ABNORMALITIES	NOT SEEN
b	ORGANISM	NIL
IV	INTERPRETATION	NEGATIVE FOR INTRAEPITHELIAL LESION OR MALIGNANCY

Pap Test is a screening test for cervical cancer with inherent false negative results. Regular screening and follow-up is recommended (Bethesda-TBS-2014) revised

*** End Of Report ***

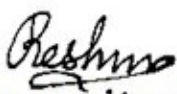

Dr. Reshma Stanly
M.B.B.S, DNB(Pathology)
Consultant Pathologist

SIN No: MYS241100486

This test has been performed at Apollo Health & Lifestyle Ltd, Global Reference Laboratory, Hyderabad



Patient Name	: Mrs. PRASHASTI PRADHAN	Age	: 33Yrs 6Mths 17Days
UHID	: AHMYS.0000673935	OP Visit No.	: CMYSOPV131295
Printed On	: 10-11-2024 04:48 AM	Advised/Pres Doctor	: --
Department	: Radiology	Qualification	: --
Referred By	: Self	Registration No.	: --
Employee Id	: 22E37795		

DEPARTMENT OF RADIOLOGY

LIVER: It is normal in size and is increased in echo texture. No focal lesions seen. IHBR are not dilated. CBD and Portal vein are normal.

GALL BLADDER: Post operative status .

SPLEEN: It is normal in size, outline and echopattern. No e/o focal lesions.

PANCREAS: It is normal.

RIGHT KIDNEY: It measures 9.2 cm with parenchymal thickness of 1.1cm. It is normal in size, outline and echotexture. No e/o calculus or hydronephrosis seen.

LEFT KIDNEY: It measures 9.2cm with parenchymal thickness of 1.1 cm. It is normal in size, outline and echotexture. No e/o calculus or hydronephrosis seen.

URINARY BLADDER: It is well distended. The UB wall is normal. No calculi seen.

UTERUS: It is anteverted and measures 7x3.6x4.6cm with ET=7 mm. It is normal in size, outline and echotexture. No mass lesion.

Rt. OVARY: Could not visualized be visualized due to poor window .

Lt. OVARY: It measures 2.7x1.8cm. It is normal. No mass lesion seen.

OTHERS: No e/o free fluid in the abdomen. No e/o lymphadenopathy. No e/o gut wall thickening. No mass lesion seen in the abdomen.

IMPRESSION: GRADE I FATTY LIVER .

---End Of The Report---



Dr.CHETAN HOLEPPAGOL
MBBS, DNB(RADIO DIAGNOSIS)
90037
Radiology



Patient	Mrs. PRASHASTI PRADHAN	Doctor	RASHMI B N	Appt ID	CMYSAPT1427
Age/Gender	33Y Female	Qualification	MBBS, DGO, DNB (GYNAECOLOGY)	Consult Date	10 Nov 2024
UHID	AHMYS.0000673935	Reg. No.	33393	Order Bill ID	CMYS-OCR-24657
				Visit Display ID	CMYSOPV131295

VITALS

Weight : 72.4Kgs	Height : 149Cms
Pulse : 60 BPM	Spo2 : 98%
BP : 110 / 70 MmHg	Respiratory Rate : 20 BPM
Temperature : 96 °F	

RASHMI B N
Doctor's Signature

Apollo Health and Lifestyle Limited

(CIN-U85110TG2000PLC115819)

Corporate Office: 7-1-617/A, 7* Floor, Imperial Towers, Ameerpet, Hyderabad-500016, Telangana

Ph No: 040-4904 7777 | www.apollohl.com | Email ID:enquiry@apollohl.com

Patient Name	: Mrs. PRASHASTI PRADHAN	Age	: 33Yrs 6Mths 17Days
UHID	: AHMYS.0000673935	OP Visit No.	: CMYSOPV131295
Printed On	: 10-11-2024 03:49 AM	Advised/Pres Doctor	: --
Department	: Cardiology	Qualification	: --
Referred By	: Self	Registration No.	: --
Employer Id	: 22E37795		

DEPARTMENT OF CARDIOLOGY

Observation :-

1. Sinus Rhythm.
2. Heart rate is 84 beats per minutes.

Impression:

NORMAL RESTING ECG.

---End Of The Report---



Dr. GURU PRASAD B V
MBBS, PGDCC
69949
Cardiology

CERTIFICATE OF MEDICAL FITNESS

This is to certify that I have conducted the clinical examination

of Mrs Prajwalathi Pradhan on 09/11/24

After reviewing the medical history and on clinical examination it has been found that he/she is

	Tick
<ul style="list-style-type: none"> • Medically Fit 	✓
<ul style="list-style-type: none"> • Fit with restrictions/recommendations <p>Though following restrictions have been revealed, in my opinion, these are not impediments to the job.</p> <p>1.....</p> <p>2.....</p> <p>3.....</p> <p>However the employee should follow the advice/medication that has been communicated to him/her.</p> <p>Review after _____</p>	
<ul style="list-style-type: none"> • Currently Unfit. Review after _____ recommended • Unfit 	

Dr. 
Medical Officer
Apollo Clinic
 # 23, 1st Floor,
 Kalidasa Road, Mysore - 02
 Ph : 0821-4006040/41

This certificate is not meant for medical regular purposes

Apollo Health and Lifestyle Limited

(CIN - U85110TG2000PLC115819)

Regd. Office: 1-10-60/62, Ashoka Raghupathi Chambers, 5th Floor, Begumpet, Hyderabad, Telangana - 500 016.

Ph No: 040-4904 7777, Fax No: 4904 7744 | Email ID: enquiry@apollohl.com | www.apollohl.com

APOLLO CLINICS NETWORK KARNATAKA

Bangalore (Basavanagudi | Bellandur | Electronic City | Fraser Town | HSR Layout | Indira Nagar | JP Nagar | Kundalahalli | Koramangala | Sarjapur Road) Mysore (VV Mohalla)

Online appointments: www.apolloclinic.com

TO BOOK AN APPOINTMENT

 **1860 500 7788**

[phy]

Mrs. Prashasti Pradhan
33yrs / female

Height: 149 cm	Weight: 72.4 kg	BMI:	Waist Circum:
Temp:	Pulse: 92/4	Resp: 20/4	B.P: 110/70

General Examination /
Allergies History

CVS
NG
FM / NBM

Clinical Diagnosis & Management Plan

Adv

Regular Exercise / wt reduction

- T> ATD - D₃ 60k Once (10) a wk
- T> Berkinum plus 510 (20)

Follow up date :

Doctor Signature

Apollo Clinic
23, 1st Floor,
Kalidasa Road, Mysore - 02
Ph : 0821-4006040/41

Date : 11/9/2024 Department : Obstetrics & Gynaecology
 Patient Name : Mrs. PRASHASTI PRADHAN Doctor : Dr. RASHMI B N
 UHID : AHMYS.0000673935 Registration No. : 33393
 Age / Gender : 33 Yrs 6Mths 15Days/ Female Qualification : MBBS, DGO, DNB (GYNAECOLOGY)
 Consultation Timing : 1:25 PM

Height :	Weight :	BMI :	Waist Circum :
Temp :	Pulse :	Resp :	B.P :

General Examination / Allergies History

Clinical Diagnosis & Management Plan

PH → hypothyroid on the stone byr
 → hypertension → the
 → 10am - gr. I fatty liver
 uterus (N)
 rt. not visualised.
 U ovary (N) -

MI → 8 yrs.
 50 mg.

O/E → pericarditis - RAD.

Bil - US - US
 Boy 4/4
 on regular yds
 Imp → 20/10/24.

Adv: Regular walk / yoga / exercise
 avoid junk food.

STH → 20/10/24.
 Imp in stomach / 6.30 AM.

Follow up date :



Doctor Signature

Apollo Clinic
 # 23, 1st Floor,
 Kalidasa Road, Mysore - 02
 Ph : 0821-400000/141

Date : 11/9/2024 Department : ENT
 Patient Name : Mrs. PRASHASTI PRADHAN Doctor : Dr. PRAVEEN KUMAR R
 UHID : AHMYS.0000673935 Registration No. : 66012
 Age / Gender : 33Yrs 6Mths 15Days/ Female Qualification : MBBS, MS (ENT)
 Consultation Timing : 1:26 PM

Height :	Weight :	BMI :	Waist Circum :
Temp :	Pulse :	Resp :	B.P :

General Examination /
Allergies History

Clinical Diagnosis & Management Plan

Came for regular health checkup

Ear - bilateral Ear wax (+)

Nose - nasal mucosa. (+)

oral cavity in oropharynx (+)

neck (+)

Adx

Recurved

Follow up date :

Doctor Signature

Apollo Clinic
 # 23, 1st Floor,
 Kalidasa Road, Mysore - 02
 Ph : 0821-4006040/41

[Dental]

Date : 11/9/2024
Patient Name : Mrs. PRASHASTI PRADHAN
UHID : AHMYS.0000673935
Age / Gender : 33Yrs 6Mths 15Days/
Female
Consulation Timing : 1:25 PM
Department : Dental
Doctor : Dr. JYOTHISHREE P V
Registration No. : 33268A
Qualification : B.D.S[Bachelor of Dental Surgery]

Height : 149	Weight : 72.4	BMI :	Waist Circum :
Temp :	Pulse :	Resp :	B.P : 110/70

General Examination /
Allergies History

Clinical Diagnosis & Management Plan

O/G

+5 H/O RCT + crown present

+8 PE

Follow up date :

Dr. Jyothishree P V

Doctor Signature

Apollo Clinic
23, 1st Floor,
Kalidasa Road, Mysore - 02
Ph : 0821-4006040/41

AGE: 33
 Measurement Results:
 NO:
 QRS : 98 ms
 QT/QTcB : 386 / 457 ms
 PR : 138 ms
 P : 106 ms
 RR/PP : 712 / 700 ms
 P/QRS/T : 65 / 50 / 45 degrees
 QTd/QTcBD : 76 / 90 ms
 Sokolow : 1.0 mV
 NK : 12

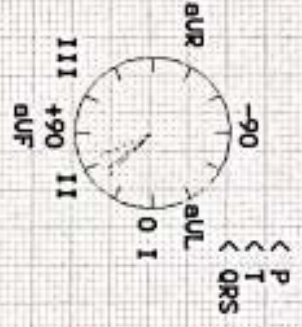

Interpretation:

Unconfirmed report.

Apollo Clinic
 # 23, 1st Floor, - 02
 Kallidasa Road, Mysore - 41
 Ph : 0821-4006040/41

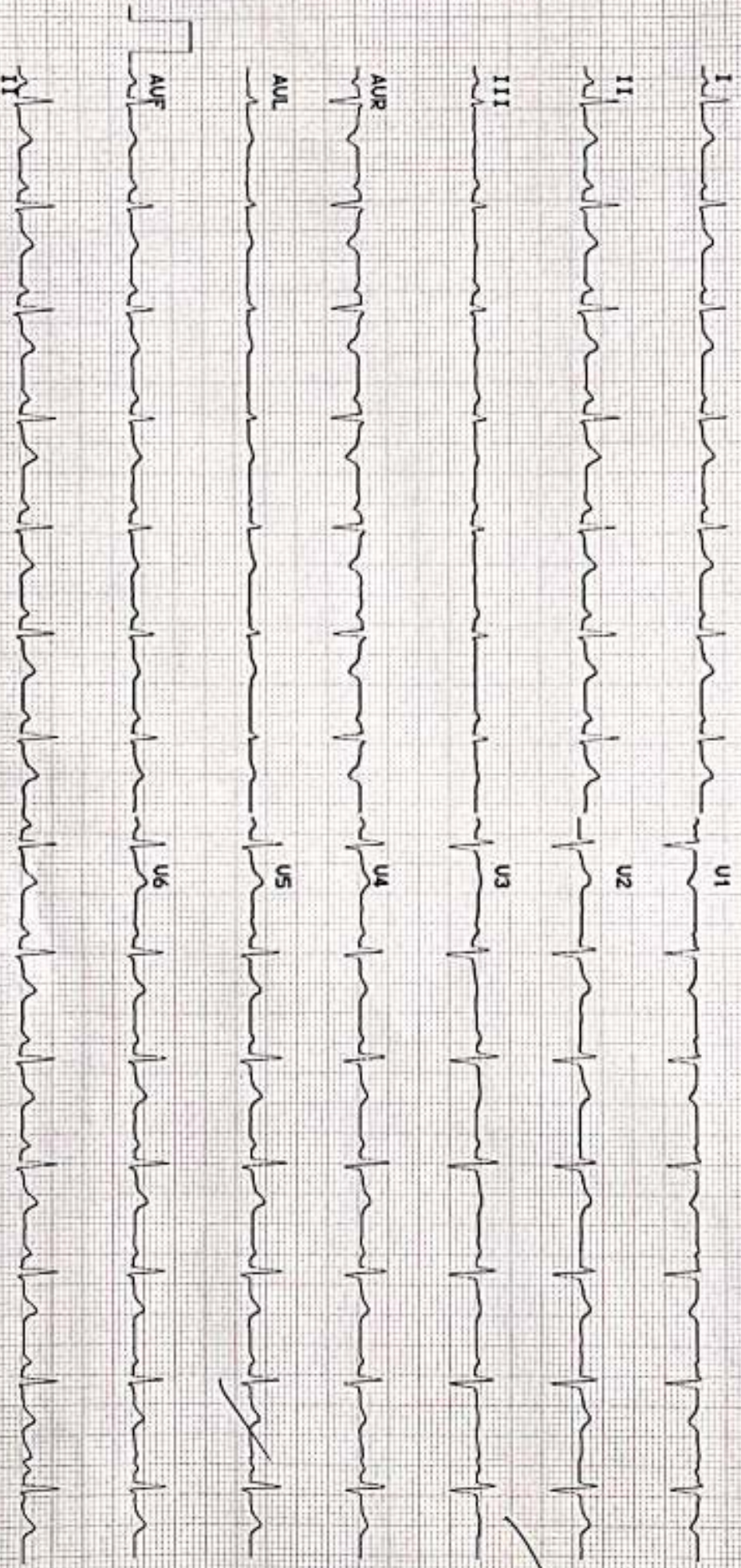

Patient Name	: Mrs. PRASHASTI PRADHAN	Age	: 33Yrs 6Mths 15Days
UHID	: AHMYS.0000673935	OP Visit No.	: CMYSOPVI31295
Printed On	: 09-11-2024 12:43 PM	Advised/Pres Doctor	: --
Department	: Radiology	Qualification	: --
Referred By	: Self	Registration No.	: --
Employer Id	: 22E37795		

DEPARTMENT OF RADIOLOGY

Lung fields are clear.

Cardio thoracic ratio is normal.

Apices, costo and cardio phrenic angles are free.

Cardio vascular shadow and hila show no abnormal feature.

Bony thorax shows no significant abnormality.

Domes of diaphragm are well delineated.

IMPRESSION: NORMAL STUDY.

---End Of The Report---

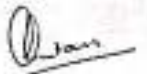

Dr. CHETAN HOLEPPAGOL
MBBS, DNB(RADIO DIAGNOSIS)
90037
Radiology

Patient Name: Mrs. PRASHASTI PRADHAN	Date : 09.11.2024	Referring Doctor: Dr. Self
Age / Sex: 32Yrs/Female	UHID No :	Location : OP
ULTRASONOGRAPHY- ABDOMEN & PELVIS		

LIVER: It is normal in size and is increased in echo texture. No focal lesions seen. IHBR are not dilated. CBD and Portal vein are normal.

GALL BLADDER: Post operative status .

SPLEEN: It is normal in size, outline and echopattern. No e/o focal lesions.

PANCREAS: It is normal.

RIGHT KIDNEY: It measures 9.2 cm with parenchymal thickness of 1.1 cm. It is normal in size, outline and echotexture. No e/o calculus or hydronephrosis seen.

LEFT KIDNEY: It measures 9.2cm with parenchymal thickness of 1.1 cm. It is normal in size, outline and echotexture. No e/o calculus or hydronephrosis seen.

URINARY BLADDER: It is well distended. The UB wall is normal. No calculi seen.

UTERUS: It is anteverted and measures 7x3.6x4.6cm with ET=7 mm. It is normal in size, outline and echotexture. No mass lesion.

Rt. OVARY: Could not visualized be visualized due to poor window .

Lt. OVARY: It measures 2.7x1.8cm. It is normal. No mass lesion seen.

OTHERS: No e/o free fluid in the abdomen. No e/o lymphadenopathy. No e/o gut wall thickening. No mass lesion seen in the abdomen.

IMPRESSION: GRADE I FATTY LIVER .

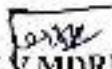
Dr. Karthik H V MDRD , DNB
Consultant Radiologist.

Apollo Health and Lifestyle Limited

Regd. Office : 10-10-62, Ashoka Raghupathi Chambers, 5th Floor, Begumpet, Hyderabad, Telangana - 500 016

Ph. No: (044) 4904 7777 Fax No: 4904 7744 | Email ID: enquiry@apolloh.com | www.apolloh.com

APOLLO CLINICS NETWORK KARNATAKA

Bangalore | Bannerghatta | Belandur | Electronic City | Frazer Town | HSR Layout | Indira Nagar | JP Nagar | Kundalahalli |
Koramangala | Sarjapur Road | Mysore (VV Mohalla)

Online appointments: www.apolloclinic.com

TO BOOK AN APPOINTMENT

 **1860 500 7788**

Patient's Name : Mrs. PRASHASTI PRADHAN	Age & Sex; 33Yrs /Female
Date : 09.11.2024	UHID No: 673935

2D ECHOCARDIOGRAPHY STUDY

Impression:

- Normal chambers and valves
- No regional wall motion abnormality
- Normal left ventricular systolic function. EF 67 %
- No clots. No pericardial effusion

Findings

Left Ventricle:	No RWMA
Right Ventricle	Normal
Left Atrium	Normal
Right Atrium	Normal
Aorta	Normal
Pulmonary Artery	Normal
IAS	Intact
IVS	Intact
Valves	Normal
Pericardium	Normal
Doppler	Normal

Apollo Health and Lifestyle Limited

ICIN: UMS110TG2000PLC1158191

Regd Office: 1-10-60-62, Ashoka Raghupathi Chambers, 5th Floor, Begumpet, Hyderabad, Telangana - 500 016

Ph No: (40) 4904 7777 Fax No: 4904 7744 | Email ID: enquiry@apolohl.com | www.apolohl.com

APOLLO CLINICS NETWORK KARNATAKA

Bangalore | Benavenegeudi | Bellandur | Electronic City | Fraser Town | MSR Layout | Indra Nagar | JP Nagar | Kundalahalli |

Koramangala | Sarjapur Road | Mysore (VV Mahalle)

Online appointments: www.apolloclinic.com

TO BOOK AN APPOINTMENT

 **1860 500 7788**

Patient's Name : Mrs. PRASHASTI PRADHAN	Age & Sex; 33Yrs /Female
Date : 09.11.2024	UHID No: 673935

Measurements

AO : 2.3 cm
LA : 2.8 cm

RV : 2.0 cm
LVIDd : 3.81 cm
LVIDs : 2.41 cm
IVSd : 0.86 cm
IVSs : 1.08 cm
PWd : 1.08 cm
PWs : 1.07 cm
EF : 67.0 %
FS : 36.0 %

Doppler

MV		TV		AV		PV	
E	0.77 m/s	E	---	V max	1.29 m/s	V max	0.72 m/s
A:	0.46 m/s	A	---				

Dr. GURU PRASAD. B. V, MBBS, PGDCC
CONSULTANT – NON-INVASIVE CARDIOLOGY

Apollo Health and Lifestyle Limited

ICIN: UMS110TC2000PIC1158191
Regd Office: 10-4D-52, Ashoka Raghupathi Chambers, 5th Floor, Begumpet, Hyderabad, Telangana - 500 016
Ph. No: (040) 4904 7777 Fax No: 4904 7744 | Email: enquiry@apolloh.com | www.apolloh.com

APOLLO CLINICS NETWORK KARNATAKA

Bangalore (Basavanagudi) | Bellandur | Electronic City | Frazer Town | HSR Layout | Indra Nagar | JP Nagar | Kundalahalli |
Koramangala | Sarjapur Road | Mysore (VV Mohalla)

Online appointments: www.apolloclinic.com

TO BOOK AN APPOINTMENT

1860 500 7788



OUR SERVICES

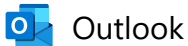

Your appointment is confirmed

From noreply@apolloclinics.info <noreply@apolloclinics.info>

Date Thu 07-11-2024 17:30

To Prashasti.eva@gmail.com <Prashasti.eva@gmail.com>

Cc Mysore Apolloclinic <mysore@apolloclinic.com>; Yogeesh KV <mkt.mysore@apolloclinic.com>; Syamsunder M <syamsunder.m@apollohl.com>



Dear MS. PRADHAN PRASHASTI,

Greetings from Apollo Clinics,

Your corporate health check appointment is confirmed at **KALIDASA RAOD clinic** on **2024-11-09** at **08:00-08:15**.

Payment Mode	
Corporate Name	ARCOFEMI HEALTHCARE LIMITED
Agreement Name	[ARCOFEMI MEDIWHEEL FEMALE AHC CREDIT PAN INDIA OP AGREEMENT]
Package Name	[ARCOFEMI - MEDIWHEEL - FULL BODY HEALTH ANNUAL PLUS CHECK - FEMALE - 2D ECHO - PAN INDIA - FY2324]

"Kindly carry with you relevant documents such as HR issued authorization letter and or appointment confirmation mail and or valid government ID proof and or company ID card and or voucher as per our agreement with your company or sponsor."

Note: Video recording or taking photos inside the clinic premises or during camps is not allowed and would attract legal consequences.

Note: Also once appointment is booked, based on availability of doctors at clinics tests will happen, any pending test will happen based on doctor availability and clinics will be updating the same to customers.

Instructions to be followed for a health check:

1. Please ensure you are on complete fasting for 10-To-12-Hours prior to check.
2. During fasting time do not take any kind of alcohol, cigarettes, tobacco or any other liquids (except Water) in the morning. If any medications taken, pls inform our staff before health check.

3. Please bring all your medical prescriptions and previous health medical records with you.
4. Kindly inform our staff, if you have a history of diabetes and cardiac problems.

For Women:

1. Pregnant women or those suspecting are advised not to undergo any X-Ray test.
2. It is advisable not to undergo any health check during menstrual cycle.

For further assistance, please call us on our Help Line #: 1860 500 7788.

Clinic Address: 23, KALIDASA ROAD, VV MOHLLA, MYSORE.

Contact No: (0821) 400 6040 - 41.

P.S: Health Check-Up may take 4 - 5hrs for completion on week days & 5 - 6hrs on Saturdays, kindly plan accordingly, Doctor Consultation will be completed after all the Reports are ready.

Warm Regards,
Apollo Clinic