

2DECHO&DOPPLER REPORT

NAME: MRS. VERMA GYANTI AGE: 37 Yrs/F DATE: 15 /01/2024

MITRAL VALVE: has thin leaflets with normal subvalvar motion.

No mitral regurgitation .

AORTIC VALVE : has three thin leaflets with normal opening

No aortic regurgitation.

PULMONARY VALVE; NORMAL,

LEFT VENTRICLE : is normal , has normal wall thickness, No RWMA at rest .

Normal LV systolic function. EF - 60%.

LEFT ATRIUM: is normal.

RIGHT ATRIUM & RIGHT VENTRICLE: normal in size.

TRICUSPID VALVE & PULMONARY VALVES : normal.

Trivial TR, No PH.

No pericardial effusion.

**IMP : Normal LV Systolic function. EF-60%.
 No diastolic dysfunction
 No RWMA at rest
 Normal Valves and Chambers
 IAS & IVS Intact
 No clot / vegetation / thrombus / pericardial effusion.**



**DR. YATIN VISAVE
MBBS,DMRD(RADIOLOGY)**

Name: VERMA GYANTI.
Age : 037Y
Gender: F
PID: P00000532308
OPD :

Exam Date : 15-Jan-2024 11:42
Accession: 121802115426
Exam: ULTRASOUND OF BREAST
Physician: HOSPITAL CASE^^^^

Ultrasound of both breasts has been performed on a duplex scanner.

Both breasts show normal fibro-glandular breast tissue of normal echo pattern.

No evidence of any focal cystic or solid mass lesion noted.

Both axillary tails appear normal.

Sub-areolar area does not show any abnormal ductal dilatation.

Axilla appears clear. No evidence of axillary lymphadenopathy is seen.

IMPRESSION :

Normal ultrasound of both breasts.



DR. YATIN R. VISAVE
CONSULTANT RADIOLOGIST
MBBS, DMRD
Regd. No. 090812

Date: 15-Jan-2024 11:47:20



Grant Medical Foundation
Ruby Hall Clinic
Pimple Saudagar

Name: VERMA GYANTI .
Age : 037 Years
Gender: F
PID: P00000532308
OPD :

Exam Date : 15-Jan-2024 09:42
Accession: 121801115426
Exam: CHEST X RAY
Physician: HOSPITAL CASE^^^^

Health Check

Radiograph Chest PA View :

Both lung fields normal.

Both costo-phrenic angles are clear.

Cardiac silhouette and aortic knuckle are normal.

Both hilar shadows and the diaphragmatic contours are normal.

Thoracic soft tissues and the rib cage normal.

Impression :

No significant abnormality noted.

DR. YATIN R. VISAVE
CONSULTANT RADIOLOGIST
MBBS, DMRD
Regd. No. 090812

Date: 15-Jan-2024 11:47:09



Name: VERMA GYANTI.
Age : 037Y
Gender: F
PID: P00000532308
OPD :

Exam Date : 15-Jan-2024 09:01
Accession: 121778091331
Exam: ABDOMEN AND PELVIS
Physician: HOSPITAL CASE^^^^

ULTRASOUND OF ABDOMEN AND PELVIS

Liver appears normal in size, shape and echotexture. No focal lesion is seen. No intrahepatic biliary radicle dilatation seen. The portal vein and CBD appear normal.

Gall bladder is well distended with normal wall thickness and shows single echoreflexive calculus measures 31 mm in size. No sludge is seen.

Pancreas appears normal in size and echotexture. No focal lesion is seen.
Spleen appears normal in size and echotexture. No focal lesion is seen.

Both kidneys appear normal in size, shape & echotexture. They show good cortico-medullary differentiation. There is no hydronephrosis, hydroureter or calculus seen on either side.

The urinary bladder is partially distended.

Uterus and Both ovaries grossly normal. No adnexal pathology is seen.

Visualised bowel loops are non-dilated and show normal peristalsis.
There is no ascites or significant lymphadenopathy seen.

IMPRESSION :

Cholelithiasis.

Suggest : Clinical Correlation.

DR. YATIN R. VISAVE
CONSULTANT RADIOLOGIST
MBBS, DMRD
Regd. No. 090812

Date: 15-Jan-2024 11:44:59

MRS. VERMA GYANTI



Ref: PS007640- Reg: OPS00005554
37.5.10/F - NH - 15/01/2024
P00000532308 -



Grant Medical Foundation

Ruby Hall Clinic

Pimple Saudagar

37 yr. old ♀ P₂L₂ for Routine-check-up

M/H → LMP → 23/12/23

4/30 | RMF | No dysm

O/H → P₂L₂

Both FTW

Med H, GB-stone ⊕

P/H → Nil

O/E → P-80/min

P/Ab → soft

No GI RIT

P/S → CX → Hypertrophy

post lip CX → erosion ⊕ ⊕

P/V → UTNS

Adv
- Flu ⊆ Report.

2

ID:

15-Jan-2024 9:48

Name: gyanti
 Sex: F
 Birth date: /
 Weight: kg
 Height: mmHg
 Age: 37 years
 Heart rate: bpm
 PR interval: ms
 QRS duration: ms
 QT/QTc (E): ms
 P/QRS/T axis: 33/47/-7
 RV5/SV1 amp: 1.19/0.69 mV
 RV5+SV1 amp: 1.88 mV

MRS. VERMA GYANTI
 Ref: PS007640- Reg: OPS00005554
 37.5.10/F - NH - 15/01/2024
 P00000532308 -

1100 Sinus rhythm
 2210 Short PR interval
 4068 Nonspecific T wave abnormality
 9150 ** abnormal ECG **

Unconfirmed Report
 Reviewed by:

10 mm/mV 25 mm/s Filter: H50 D 35 Hz 10 mm/mV 10 mm/mV

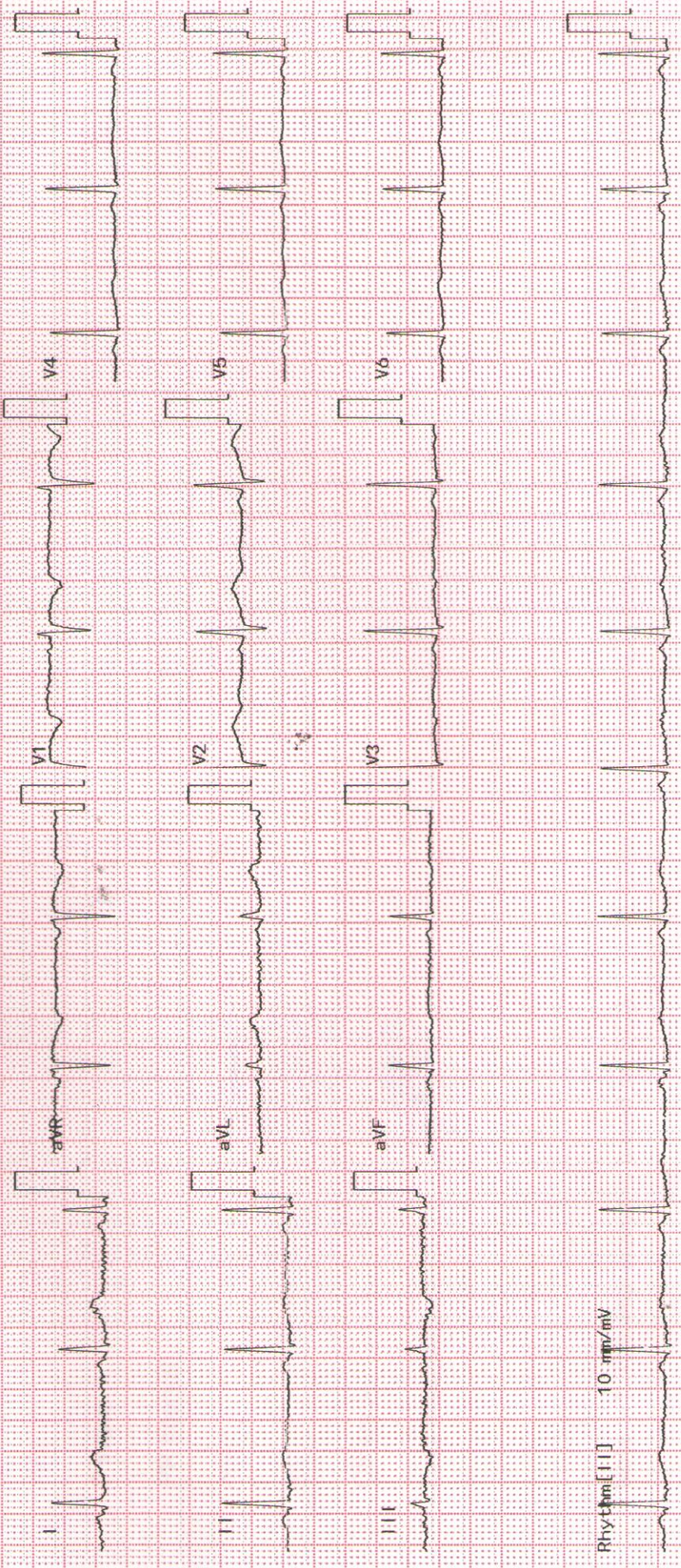

Rhythm [11] 10 mm/mV

Patient Name :	Mrs.VERMA GYANTI	Bill Date :	15-01-2024 09:20 AM
Age / Gender :	37Y(s) 5M(s) 10D(s)/Female	Collected Date :	15-01-2024 09:21 AM
Lab Ref No/UHID :	PS007640/P00000532308	Received Date :	15-01-2024 09:21 AM
Lab No/Result No :	2400018181/610441	Report Date :	15-01-2024 12:27 PM
Referred By Dr. :	HOSPITAL CASE	Specimen :	SERUM
		Processing Loc :	RHC Hlnjawadi



DEPARTMENT OF LABORATORY MEDICINE-BIOCHEMISTRY

Investigation	Result	Units	Biological Reference Interval
---------------	--------	-------	-------------------------------

FBS

Glucose (Fasting). <i>Method : GOD-POD</i>	:86	mg/dL	Prediabetic : 100 - 125 Diabetic : >= 126 Normal : < 100.0
---	-----	-------	--

REFERENCE : ADA 2015 GUIDELINES

CREATININE

Creatinine <i>Method : Enzymatic</i>	:0.5	mg/dL	0.5 - 1.2
---	------	-------	-----------

BUN

Urea Nitrogen(BUN) <i>Method : Calculated</i>	:7.48	mg/dL	6.0 - 20.0
Urea <i>Method : Urease</i>	:16	mg/dL	17.1-49.2

CALCIUM

Calcium <i>Method : Arsenazo</i>	:9.2	mg/dL	8.6 - 10.2
-------------------------------------	------	-------	------------

PHOSPHOROUS

Phosphorus <i>Method : Phospho Molybdate</i>	:3.4	mg/dL	2.7-4.5
---	------	-------	---------

URIC ACID

Uric Acid <i>Method : Uricase</i>	:2.3	mg/dL	2.6 - 6.0
--------------------------------------	------	-------	-----------

LFT

Total Bilirubin <i>Method : Diazo</i>	:1.1	mg/dL	0.3 - 1.2
Direct Bilirubin <i>Method : Diazo</i>	:0.4	mg/dL	0-0.4
Indirect Bilirubin <i>Method : Diazo</i>	:0.7	mg/dL	0.0 - 0.8
Alanine Transaminase (ALT) <i>Method : Kinetic</i>	:20.0	U/L	<35
Aspartate Transaminase (AST) <i>Method : Kinetic</i>	:26.0	U/L	10.0 - 40.0

Patient Name :	Mrs.VERMA GYANTI	Bill Date :	15-01-2024 09:20 AM
Age / Gender :	37Y(s) 5M(s) 10D(s)/Female	Collected Date :	15-01-2024 09:21 AM
Lab Ref No/UHID :	PS007640/P00000532308	Received Date :	15-01-2024 09:21 AM
Lab No/Result No :	2400018181/610441	Report Date :	15-01-2024 12:27 PM
Referred By Dr. :	HOSPITAL CASE	Specimen :	SERUM
		Processing Loc :	RHC Hinjawadi



DEPARTMENT OF LABORATORY MEDICINE-BIOCHEMISTRY

Investigation	Result	Units	Biological Reference Interval
LFT			
Alkaline Phosphatase <i>Method : 4NPP/AMP BUFFER</i>	:92.0	U/L	30.0 - 115.0
Total Protein <i>Method : Biuret</i>	:7.2	g/dl	6.0 - 8.0
Albumin <i>Method : BCG</i>	:3.9	g/dl	3.5-4.8
Globulin <i>Method : Calculated</i>	:3.3	gm/dL	2.3-3.5
A/G Ratio <i>Method : Calculated</i>	: 1.18		
T3-T4-TSH -			
Tri-Iodothyronine, (Total T3) <i>Method : Enhanced Chemiluminescence</i>	: 1.59	ng/ml	0.97-1.69
Thyroxine (T4), Total <i>Method : Enhanced Chemiluminescence</i>	:8.35	ug/dl	5.53-11.01
Thyroid Stimulating Hormone (Ultra). <i>Method : Enhanced Chemiluminescence</i>	: 1.513	uIU/mL	0.58-6.88

1.The TSH levels are subject to diurnal/circadian variation. reaching to peak level between 2 to 4 am. and at a minimum between 6 to 10 pm. The variation is to the order of 50%, hence the time when sample is collected has influence on the levels of TSH. 2.Many substances produced in central nervous system, even in healthy euthyroid individuals, may enhance or suppress TSH production in addition to the feedback effect of thyroid hormone. 3.Furthermore, although TSH levels rise and fall in response to changes in the concentration of Free T4, individuals appear to have their own setpoints and factors such as race and age also contribute to variability in TSH levels. Alterations of normal pituitary response are also common in patients with a variety of illnesses which can affect the levels of TSH. 4.Interassay variations are possible on different Immunoassay platforms.

TSH - For pregnancy the reference range is as follows -
1st trimester : 0.6 - 3.4 uIU/mL
2nd trimester : 0.37 - 3.6 uIU/mL
3rd trimester : 0.38 - 4.04 uIU/mL

*** End Of The Report ***

Patient Name : Mrs.VERMA GYANTI
Age / Gender : 37Y(s) 5M(s) 10D(s)/Female
Lab Ref No/UHID : PS007640/P00000532308
Lab No/Result No : /610441
Referred By Dr. : HOSPITAL CASE

Bill Date : 15-01-2024 09:20 AM
Collected Date : 15-01-2024 09:21 AM
Received Date : 15-01-2024 09:21 AM
Report Date : 15-01-2024 12:27 PM
Specimen : SERUM
Processing Loc : RHC Hinjawadi



Verified By
Ruhi S

Anjana Sanghavi

Dr.Anjana Sanghavi
Consultant Pathologist

NOTE :
* Kindly Corelate clinically & discuss if necessary.
* Results pertain to the specimen submitted.
* For 'Terms and Conditions of Reporting', kindly visit our website : www.Rubyhall.com

Patient Name : Mrs.VERMA GYANTI
Age / Gender : 37Y(s) 5M(s) 10D(s)/Female
Lab Ref No/UHID : PS007640/P00000532308
Lab No/Result No : 2400018183/610441
Referred By Dr. : HOSPITAL CASE

Bill Date : 15-01-2024 09:20 AM
Collected Date : 15-01-2024 09:21 AM
Received Date : 15-01-2024 09:21 AM
Report Date : 15-01-2024 10:29 AM
Specimen : EDTA WHOLE BLC
Processing Loc : RHC HInjawadi



DEPARTMENT OF LABORATORY MEDICINE-HAEMATOLOGY

Investigation	Result	Units	Biological Reference Interval
HAEMOGRAM/CBC/CYTO			
W.B.C.Count	: 6670	/ul	4000-11000
<i>Method : Coulter Principle</i>			
Neutrophils	: 61.3	%	40-75
<i>Method : Derived from WBC Histogram</i>			
Lymphocytes	: 24.6	%	20-40
Monocytes	: 10.6	%	2-10
Eosinophils	: 2.8	%	1.0-6.0
Basophils	: 0.7	%	0.0-1.0
%Immature Granulocytes	: 0.1	%	0.00-0.10
Absolute Neutrophil Count	: 4.1	x10 ³ cells/ul	2-7
<i>Method : Calculated</i>			
Absolute Lymphocyte Count	: 1.6	x10 ³ cells/ul	1 - 3
<i>Method : Calculated</i>			
Absolute Monocyte Count	: 0.7	x10 ³ cells/ul	0.2-1.0
<i>Method : Calculated</i>			
Absolute Eosinophil Count	: 0.2	x10 ³ cells/ul	0.02-0.5
<i>Method : Calculated</i>			
Absolute Basophil Count	: 0.05	x10 ³ cells/ul	0.02-0.1
<i>Method : Calculated</i>			
R.B.C Count	: 4.46	million/ul	3.8 - 5.8
<i>Method : Coulter Principle</i>			
Haemoglobin	: 11.7	g/dl	12 - 15.0
<i>Method : Cyanmethemoglobin Photometry</i>			
Haematocrit	: 37.6	%	36-46
<i>Method : Calculated</i>			
MCV	: 84.3	fl	83 - 99
<i>Method : Coulter Principle</i>			
MCH	: 26.2	pg	27-32
<i>Method : Calculated</i>			
MCHC	: 31.1	g/dl	31.5-34.5
<i>Method : Calculated</i>			
RDW	: 12.6	%	11.6-14.0
<i>Method : Calculated From RBC Histogram</i>			
Platelet Count	: 284.0	x10 ³ /ul	150 - 450
<i>Method : Coulter Principle</i>			
MPV	: 11.6	fl	7.8-11
<i>Method : Coulter Principle</i>			

Patient Name	: Mrs.VERMA GYANTI	Bill Date	: 15-01-2024 09:20 AM
Age / Gender	: 37Y(s) 5M(s) 10D(s)/Female	Collected Date	: 15-01-2024 09:21 AM
Lab Ref No/UHID	: PS007640/P00000532308	Received Date	: 15-01-2024 09:21 AM
Lab No/Result No	: 2400018183/610441	Report Date	: 15-01-2024 10:39 AM
Referred By Dr.	: HOSPITAL CASE	Specimen	: EDTA WHOLE BLC
		Processing Loc	: RHC Hinjawadi



RBC Morphology	: Normocytic normochromic
----------------	------------------------------

WBC Morphology	: Within normal range
Platelet	: Adequate

*** End Of The Report ***

Verified By
AKSHAY1

Dr. Anjana Sanghavi
Consultant Pathologist

NOTE :

- * Kindly Correlate clinically & discuss if necessary.
- * Results pertain to the specimen submitted.
- * For 'Terms and Conditions of Reporting', kindly visit our website : www.Rubyhall.com

Patient Name : Mrs.VERMA GYANTI
Age / Gender : 37Y(s) 5M(s) 10D(s)/Female
Lab Ref No/UHID : PS007640/P00000532308
Lab No/Result No : 2400018608-P/610441
Referred By Dr. : HOSPITAL CASE
Bill Date : 15-01-2024 09:20 AM
Collected Date : 15-01-2024 12:36 PM
Received Date : 15-01-2024 09:21 AM
Report Date : 15-01-2024 03:18 PM
Specimen : SERUM
Processing Loc : RHC Hinjawadi



DEPARTMENT OF LABORATORY MEDICINE-BIOCHEMISTRY

Investigation	Result	Units	Biological Reference Interval
PPBS Glucose (Post Prandial) <i>Method : GOD-POD</i>	: 123	mg/dL	60-140

*** End Of The Report ***

Verified By
Anand

Dr. Anjana Sanghavi
Consultant Pathologist

NOTE :

- * Kindly Correlate clinically & discuss if necessary.
- * Results pertain to the specimen submitted.
- * For 'Terms and Conditions of Reporting', kindly visit our website : www.Rubyhall.com

Patient Name : Mrs.VERMA GYANTI
Age / Gender : 37Y(s) 5M(s) 10D(s)/Female
Lab Ref No/UHID : PS007640/P00000532308
Lab No/Result No : 2400018183/610441
Referred By Dr. : HOSPITAL CASE
Bill Date : 15-01-2024 09:20 AM
Collected Date : 15-01-2024 09:21 AM
Received Date : 15-01-2024 09:21 AM
Report Date : 15-01-2024 12:25 PM
Specimen : EDTA WHOLE BLC
Processing Loc : RHC Hinjawadi



DEPARTMENT OF LABORATORY MEDICINE-HAEMATOLOGY

Investigation	Result	Units	Biological Reference Interval
---------------	--------	-------	-------------------------------

ESR

ESR At 1 Hour : 15 mm/hr 0 - 20

Method : Modified Westergren Method

INTERPRETATION :

ESR is a screening test to detect presence of systemic disease; however a normal result does not rule out a systemic disease.

ESR is also used to monitor course of disease or response to therapy if initially elevated.

*** End Of The Report ***

Verified By
Ruhi S

Dr. Anjana Sanghavi
Consultant Pathologist

NOTE :

- * Kindly Correlate clinically & discuss if necessary.
- * Results pertain to the specimen submitted.
- * For 'Terms and Conditions of Reporting', kindly visit our website : www.Rubyhall.com

Patient Name : Mrs.VERMA GYANTI
Age / Gender : 37Y(s) 5M(s) 10D(s)/Female
Lab Ref No/UHID : PS007640/P00000532308
Lab No/Result No : 2400018181/610441
Referred By Dr. : HOSPITAL CASE
Bill Date : 15-01-2024 09:20 AM
Collected Date : 15-01-2024 09:21 AM
Received Date : 15-01-2024 09:21 AM
Report Date : 15-01-2024 12:25 PM
Specimen : SERUM
Processing Loc : RHC Hinjawadi



DEPARTMENT OF LABORATORY MEDICINE-BIOCHEMISTRY

Investigation	Result	Units	Biological Reference Interval
ELECTROLYTES (Na & K)			
Sodium <i>Method : Potentiometric</i>	:141	mmol/L	136.0 - 145.0
Potassium <i>Method : Potentiometric</i>	:4.6	mmol/L	3.5 - 5.1
Chloride <i>Method : Potentiometric</i>	:101	mmol/L	98.0 - 107.0

*** End Of The Report ***

Verified By
Ruhi S

Dr. Anjana Sanghavi
Consultant Pathologist

NOTE :

- * Kindly Correlate clinically & discuss if necessary.
- * Results pertain to the specimen submitted.
- * For 'Terms and Conditions of Reporting', kindly visit our website : www.Rubyhall.com

Patient Name :	Mrs.VERMA GYANTI	Bill Date :	15-01-2024 09:20 AM
Age / Gender :	37Y(s) 5M(s) 10D(s)/Female	Collected Date :	15-01-2024 09:21 AM
Lab Ref No/UHID :	PS007640/P00000532308	Received Date :	15-01-2024 09:21 AM
Lab No/Result No :	2400018182/610441	Report Date :	15-01-2024 03:30 PM
Referred By Dr. :	HOSPITAL CASE	Specimen :	URINE
		Processing Loc :	RHC Hinjawadi



DEPARTMENT OF LABORATORY MEDICINE-CLINICAL PATHOLOGY

Investigation	Result	Units	Biological Reference Interval
URINE ROUTINE			
<u>PHYSICAL EXAMINATION</u>			
Colour	: Pale Yellow		
Appearance	: Clear		
<u>CHEMICAL TEST</u>			
Ph	: 5.5		5.0-7.0
Specific Gravity	: 1.015		1.015-1.030
Albumin	: Absent		Abset
Urine Sugar	: Absent	mg/dL	
Ketone Bodies	: Absent		Absent
Bile Pigments	: Absent		Absent
Urobilinogen	: Normal		Normal
Nitrites	: Absent		Absent
Leucocytes Esterase	: Absent		Absent
<u>MICROSCOPIC TEST</u>			
Pus Cells.	: 1-2	/hpf	0 - 5
Red Blood Cells.	: Absent	/hpf	0 - 2
Epithelial Cells.	: 1-2	/hpf	0-5
Bacteria	: Absent	/hpf	Absent
Cast	: Absent		Absent
Yeast Cells	: Absent		Absent
Crystals	: Absent		Absent
Others	: Absent		Absent

*** End Of The Report ***

Verified By
AKSHAY1

Dr. Anjana Sanghavi
Consultant Pathologist

NOTE :

- * Kindly Correlate clinically & discuss if necessary.
- * Results pertain to the specimen submitted.
- * For 'Terms and Conditions of Reporting', kindly visit our website : www.Rubyhall.com

Patient Name : Mrs.VERMA GYANTI
Age / Gender : 37Y(s) 5M(s) 10D(s)/Female
Lab Ref No/UHID : PS007640/P00000532308
Lab No/Result No : 2400018181/610441
Referred By Dr. : HOSPITAL CASE
Bill Date : 15-01-2024 09:20 AM
Collected Date : 15-01-2024 09:21 AM
Received Date : 15-01-2024 09:21 AM
Report Date : 15-01-2024 12:27 PM
Specimen : SERUM
Processing Loc : RHC Hinjawadi



DEPARTMENT OF LABORATORY MEDICINE-BIOCHEMISTRY

Investigation	Result	Units	Biological Reference Interval
LIPID PROFILE			
Cholesterol <i>Method : Enzymatic</i>	: 129.0	mg/dL	130.0 - 220.0
Triglycerides <i>Method : Enzymatic</i>	: 65	mg/dL	35.0 - 180.0
HDL Cholesterol <i>Method : Enzymatic</i>	: 32	mg/dL	35-65
LDL Cholesterol <i>Method : Calculated</i>	: 84	mg/dL	10.0 - 130.0
VLDL Cholesterol <i>Method : Calculated</i>	: 13	mg/dL	5.0-36.0
Cholestrol/HDL Ratio <i>Method : Calculated</i>	: 4.03	--	2.0-6.2

*** End Of The Report ***

Verified By
Ruhi S

Dr. Anjana Sanghavi
Consultant Pathologist

NOTE :

- * Kindly Correlate clinically & discuss if necessary.
- * Results pertain to the specimen submitted.
- * For 'Terms and Conditions of Reporting', kindly visit our website : www.Rubyhall.com

Patient Name : Mrs.VERMA GYANTI
Age / Gender : 37Y(s) 5M(s) 10D(s)/Female
Lab Ref No/UHID : PS007640/P00000532308
Lab No/Result No : 2400018183/610441
Referred By Dr. : HOSPITAL CASE
Bill Date : 15-01-2024 09:20 AM
Collected Date : 15-01-2024 09:21 AM
Received Date : 15-01-2024 09:21 AM
Report Date : 15-01-2024 06:51 PM
Specimen : EDTA WHOLE BLC
Processing Loc : RHC Hinjawadi



DEPARTMENT OF LABORATORY MEDICINE-BLOOD BANK

Investigation	Result	Units	Biological Reference Interval
---------------	--------	-------	-------------------------------

BLOOD GROUP

Blood Group : B RH POSITIVE

*** End Of The Report ***

Verified By
Anand

Dr.POOJA PATHAK
Associate Consultant

NOTE :

- * Kindly Corelate clinically & discuss if necessary.
- * Results pertain to the specimen submitted.
- * For 'Terms and Conditions of Reporting', kindly visit our website : www.Rubyhall.com

Patient Name : Mrs.VERMA GYANTI
Age / Gender : 37Y(s) 5M(s) 10D(s)/Female
Lab Ref No/UHID : PS007640/P00000532308
Lab No/Result No : 2400018184-G/610441
Referred By Dr. : HOSPITAL CASE
Bill Date : 15-01-2024 09:20 AM
Collected Date : 15-01-2024 09:21 AM
Received Date : 15-01-2024 09:21 AM
Report Date : 15-01-2024 12:57 PM
Specimen : WHOLE BLOOD
Processing Loc : RHC Hinjawadi



DEPARTMENT OF LABORATORY MEDICINE-HAEMATOLOGY

Investigation	Result	Units	Biological Reference Interval
---------------	--------	-------	-------------------------------

GLYCOCYLATED HB% (HbA1C)

Glycosylated Haemoglobin : 6.0 % 4-6.5
(HbA1C)

Method : Turbidometric Inhibition
Immunoassay

Prediabetic : 5.7 - 6.4 %
Diabetic : >= 6.5 %
Therapeutic Target : <7.0 %

REFERENCE : ADA 2015 GUIDELINES

*** End Of The Report ***

Verified By
Anand

Dr. Anjana Sanghavi
Consultant Pathologist

NOTE :

- * Kindly Correlate clinically & discuss if necessary.
- * Results pertain to the specimen submitted.
- * For 'Terms and Conditions of Reporting', kindly visit our website : www.Rubyhall.com