

Name : Mr. SHALENDRA KUMAR

Age: 50 Y

UHD:CVIM.0000237067

Address : PUNE

Sex: M



Plan : ARCOFEMI MEDIWHEEL AHC CREDIT PAN INDIA OP AGREEMENT

OP Number:CVIMOPV593662

Bill No :CVIM-OCR-63197

Date : 01.03.2024 10:50

Sno	Service Type/ServiceName	Department
1	ARCOFEMI - MEDIWHEEL - FULL BODY ANNUAL PLUS ABOVE 50Y MALE - 2D ECHO - PAN INDIA - FY2324	
1	GAMMA GLUTAMYL TRANSFERASE (GGT)	
2	PROSTATIC SPECIFIC ANTIGEN (PSA TOTAL)	
3	D'ECHO	
4	LIVER FUNCTION TEST (LFT)	
5	GLUCOSE, FASTING	
6	HEMOGRAM + PERIPHERAL SMEAR	
7	DIET CONSULTATION	
8	COMPLETE URINE EXAMINATION	
9	URINE GLUCOSE(POST PRANDIAL)	
10	PERIPHERAL SMEAR	
11	ECG	
12	RENAL PROFILE/RENAL FUNCTION TEST (RFT/KFT)	
13	DENTAL CONSULTATION	
14	GLUCOSE, POST PRANDIAL (PP), 2 HOURS (POST MEAL) <i>2hrs</i>	
15	URINE GLUCOSE(FASTING)	
16	HbA1c, GLYCATED HEMOGLOBIN	
17	X-RAY CHEST PA	
18	ENT CONSULTATION	
19	FITNESS BY GENERAL PHYSICIAN <i>I</i>	
20	BLOOD GROUP ABO AND RH FACTOR	
21	LIPID PROFILE	
22	BODY MASS INDEX (BMI)	
23	OPHTHAL BY GENERAL PHYSICIAN	
24	ULTRASOUND - WHOLE ABDOMEN	
25	THYROID PROFILE (TOTAL T3, TOTAL T4, TSH)	

CERTIFICATE OF MEDICAL FITNESS

This is to certify that I have conducted the clinical examination
of Shalendra Kumar on 01/03/24
After reviewing the medical history and on clinical examination it has been found that
he/she is

	Tick
<ul style="list-style-type: none">• Medically Fit	<input type="checkbox"/>
<ul style="list-style-type: none">• Fit with restrictions/recommendations <p>Though following restrictions have been revealed, in my opinion, these are not impediments to the job.</p> <p>1. <u>↑ LDC</u></p> <p>2. _____</p> <p>3. _____</p> <p>However the employee should follow the advice/medication that has been communicated to him/her.</p> <p>Review after _____</p>	<input checked="" type="checkbox"/>
<ul style="list-style-type: none">• Currently Unfit. Review after _____ recommended	<input type="checkbox"/>
<ul style="list-style-type: none">• Unfit	<input type="checkbox"/>

Dr. Archana V.
Medical Officer
The Apollo Clinic, (Location)

This certificate is not meant for medico-legal purposes.
Dr. Archana V. MBBS
Registration No. 103429

Shalendra Kumar
Age = 50y/m

Height : 167	Weight : 84	BMI : 30	Waist Circum : 101
Temp : 47.5	Pulse : 88	Resp : 20	B.P : 140/90 mmHg

General Examination / Allergies History

O/S:

PE - CV /
RS / NAD

PIA - soft (H)

CNS - N/A/D (-)

Clinical Diagnosis & Management Plan

- no specific complaints
- family h/o - renal.

Suggest
weight reduction

Follow up date:

Dr. Archana V. MBBS
Registration No. 103429

Doctor Signature

Mr. Shalendra Kumar

Date : 01-03-2024
MR NO : CVIM.0000237067

Department : GENERAL
Doctor :

Name : Mr. SHALENDRA KUMAR

Registration No :
Qualification :

Age/ Gender : 50 Y / Male

Consultation Timing : 10:50

Height : 167	Weight : 84.4	BMI : 30	Waist Circum : 101
Temp :	Pulse : 88	Resp : 20	B.P : 140/90

General Examination / Allergies History

Clinical Diagnosis & Management Plan

pt. came for Routine ENT & Health check-up,
- No active ENT complaints.

O/E - BIL EAC - clear, BIL TM - intact;
- Nose & throat - WNL.

P.
- Steam inhalation.

Adv
pt. has been counselled regarding OSA.



Follow up date:

Doctor Signature

EYE EXAMINATION

DATE: 11/3/20

NAME:- Shalinder K.

MOBILE NO: 9

AGE:- 50

CORPORATE:- Ad coffee

	Right Eye	Left Eye
Distant vision	6/6	6/6
Near vision	N/6	N/6
Color vision	Normal	Normal
Fundus examination	Normal	Normal
Intraocular pressure	Normal	Normal
Slit lamp exam.	Normal	Normal

Shalinder K. Shalinder

Impression - Normal Eye Check Up.

(Ophthalmology)

[Signature]

The Apollo Clinic
DR. M. D. ALAVAND
MBBS, D.O.M.S.
Cor: *Eye Surgeon*
Reg. no.: 36319



Health checkup at tie-up Ctr HealthCheckup Authorisation letter



Union Bank of India
RO - PUNE METRO
"JEEVAN PRAKASH", 67, L.I.C. BLDG.,
University Rd, p.b.no.980, Shivaj Nagar,
Pune, Maharashtra, Pin

To,
The Chief Medical Officer
M/S Medawheel
https://medawheel.in/signup011-
41156959(A brand name of
Accident Healthcare Ltd),
Mumbai-400021

Dear Sir,

Tie-up arrangement for Health Checkup under Health Checkup 50-50 Male

Shri/Smt./Kum. **BHALENDRA KUMAR,**

P.F. No. 864494

Designation : HEAD CASHIER II CUM CLERK

Checkup for Financial Year 2023-2024 Approved Charges Rs. 4000.00

The above mentioned staff member of our Branch/Office desires to undergo Health Checkup at your Hospital/Centre/Clinic, under the tie-up arrangement entered into with you, by our bank.

Please send the receipt of the above payment and the relevant reports to our above address.

कृते युनियन बँक ऑफ इंडिया
For UNION BANK OF INDIA
Yours Faithfully,

BRANCH MANAGER
प्रबंधक अधिकारी / Manager Officer
दक्षिण कमान शाखा, पुणे-१
Southern Command Br. Pune-1



Thanking you,

(Signature of the Employer)

PS : Status of the application- Satisfactory

50 Years

MRT SHAILENDRA KUMAR (V N)
Male

01-Mar-24 10:54:49 AM

Rate 68 Stimus rhythm
 PR 129 Abnormal R-wave progression, early transition
 QRSD 82 Baseline wander in lead(s) II, III, aVF
 QT 378
 QTc 402
 Normal p axis, V-rate 50-99
 QRS area > 0 in V2

--AXIS--
 P 6
 QRS 40
 T 29
 12 Lead: Standard Placement

- OTHERWISE NORMAL ECG -

Unconfirmed Diagnosis

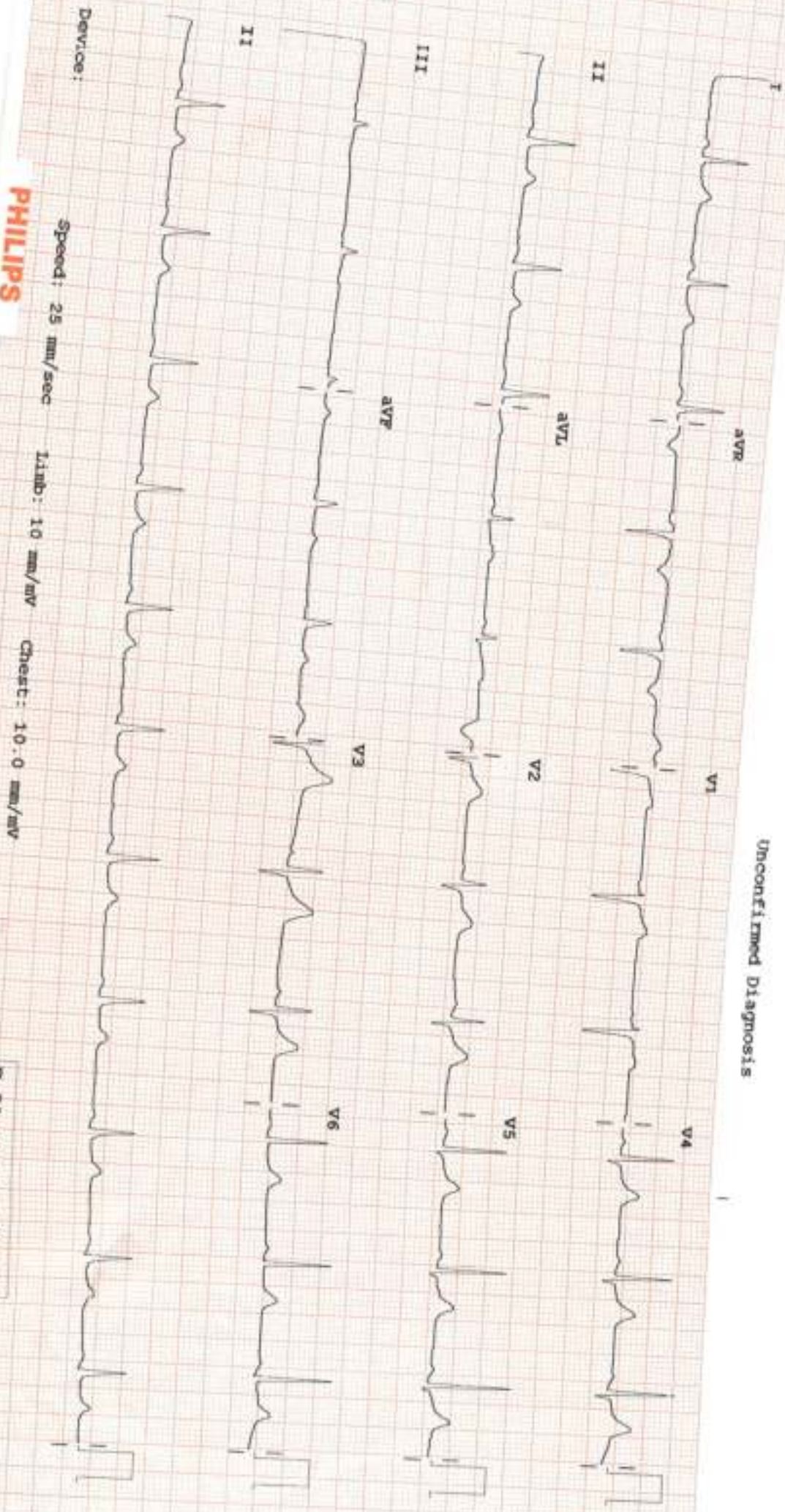

PHILIPS

Speed: 25 mm/sec
 Limb: 10 mm/mV
 Chest: 10.0 mm/mV

P 50-0.50-40 Hz W

PRI00B CL

P2



Certificate No: MC-5697

Patient Name	: Mr.SHALENDRA KUMAR	Collected	: 01/Mar/2024 10:54AM
Age/Gender	: 50 Y 3 M 8 DM	Received	: 01/Mar/2024 01:39PM
UHID/MR No	: CVIM.0000237067	Reported	: 01/Mar/2024 02:37PM
Visit ID	: CVIMOPV593862	Status	: Final Report
Ref Doctor	: Dr.SELF	Sponsor Name	: ARCOFEMI HEALTHCARE LIMITED
Emp/Auth/TPA ID	: 375639		

DEPARTMENT OF HAEMATOLOGY

ARCOFEMI - MEDIWHEEL - FULL BODY ANNUAL PLUS ABOVE 50Y MALE - 2D ECHO - PAN INDIA - FY2324

PERIPHERAL SMEAR , WHOLE BLOOD EDTA

RBC's are Normocytic Normochromic
 WBC's are normal in number and morphology
 Platelets are Adequate
 No hemoparasite seen.



DR. Sanjay Ingle
 M.B.B.S, M.D (Pathology)
 Consultant Pathologist

SIN No: BED240054288

This test has been performed at Apollo Health and Lifestyle Ltd- Sadashiv Peth Pune, Diagnostics Lab

Apollo Health and Lifestyle Limited (CIN - URS1101G2000PLC113819)
 Regd. Office: T-10-68/62, Ashoka Aghagrahi Chambers, 5th Floor, Begumpet, Hyderabad, Telangana - 500 016 |
 www.apolloHL.com | Email ID: enquiry@apolloHL.com, Ph No: 944-4904 7777, Fax No: 4904 7744

Rajal Millenary Prastax, Cooperative Society
 Limited, Shop No. 57 & 58th Floor, Building 'C',
 Vinay Nagar, Pune, Maharashtra, India - 411016

Certificate No: MC-5697

Patient Name : Mr.SHALENDRA KUMAR	Collected : 01/Mar/2024 10:54AM
Age/Gender : 50 Y 3 M 8 D/M	Received : 01/Mar/2024 01:39PM
UHID/MR No : CVIM.0000237087	Reported : 01/Mar/2024 02:37PM
Visit ID : CVIMOPV593862	Status : Final Report
Ref Doctor : Dr.SELF	Sponsor Name : ARCOFEMI HEALTHCARE LIMITED
Emp/Auth/TPA ID : 375639	

DEPARTMENT OF HAEMATOLOGY

ARCOFEMI - MEDIWHEEL - FULL BODY ANNUAL PLUS ABOVE 50Y MALE - 2D ECHO - PAN INDIA - FY2324

Test Name	Result	Unit	Bio. Ref. Range	Method
HEMOGRAM , WHOLE BLOOD EDTA				
HAEMOGLOBIN	15	g/dL	13-17	Spectrophotometer
PCV	43.20	%	40-50	Electronic pulse & Calculation
RBC COUNT	4.65	Million/cu.mm	4.5-5.5	Electrical Impedence
MCV	92.9	fL	83-101	Calculated
MCH	32.2	pg	27-32	Calculated
MCHC	34.6	g/dL	31.5-34.5	Calculated
R.D.W	14.9	%	11.6-14	Calculated
TOTAL LEUCOCYTE COUNT (TLC)	7,550	cells/cu.mm	4000-10000	Electrical Impedence
DIFFERENTIAL LEUCOCYTIC COUNT (DLC)				
NEUTROPHILS	62	%	40-80	Electrical Impedence
LYMPHOCYTES	24.3	%	20-40	Electrical Impedence
EOSINOPHILS	4.6	%	1-6	Electrical Impedence
MONOCYTES	8.5	%	2-10	Electrical Impedence
BASOPHILS	0.6	%	<1-2	Electrical Impedence
ABSOLUTE LEUCOCYTE COUNT				
NEUTROPHILS	4681	Cells/cu.mm	2000-7000	Calculated
LYMPHOCYTES	1834.65	Cells/cu.mm	1000-3000	Calculated
EOSINOPHILS	347.3	Cells/cu.mm	20-500	Calculated
MONOCYTES	641.75	Cells/cu.mm	200-1000	Calculated
BASOPHILS	45.3	Cells/cu.mm	0-100	Calculated
Neutrophil lymphocyte ratio (NLR)	2.55		0.78- 3.53	Calculated
PLATELET COUNT	151000	cells/cu.mm	150000-410000	Electrical impedence
ERYTHROCYTE SEDIMENTATION RATE (ESR)	2	mm at the end of 1 hour	0-15	Modified Westergren
PERIPHERAL SMEAR				

RBC's are Normocytic Normochromic
WBC's are normal in number and morphology
Platelets are Adequate



DR. Sanjay Ingle
M.B.B.S., M.D (Pathology)
Consultant Pathologist

SIN No: BED240054288

This test has been performed at Apollo Health and Lifestyle Ltd- Sadashiv Peth Pune, Diagnostics Lab
Apollo Health and Lifestyle Limited | CIN - L85110TG2000PTC115819

Regd. Office: 1-10/60/62, Kishore Nagar Chaudhary, 5th Floor, Begumpet, Hyderabad, Telangana - 500 016 |
www.apollohsl.com | Email: hsl.enquiry@apollohsl.com, Ph No: 040-4004 7777, Fax No: 4004 7744

Ryad Mahalanagar Prastha, Cooperative Society
Linked, Shop No.51 & 52nd Floor, Building 'C',
Viman Nagar, Pune, Maharashtra, India - 411014





Certificate No: MC-5697

Patient Name	: Mr. SHALENDRA KUMAR	Collected	: 01/Mar/2024 10:54AM
Age/Gender	: 50 Y 3 M 8 D/M	Received	: 01/Mar/2024 01:39PM
UHID/MR No.	: CVIM.0000237067	Reported	: 01/Mar/2024 02:37PM
Visit ID	: CVIMOPV593662	Status	: Final Report
Ref Doctor	: Dr.SELF	Sponsor Name	: ARCOFEMI HEALTHCARE LIMITED
Emp/Auth/TPA ID	: 375639		

DEPARTMENT OF HAEMATOLOGY

ARCOFEMI - MEDIWHEEL - FULL BODY ANNUAL PLUS ABOVE 50Y MALE - 2D ECHO - PAN INDIA - FY2324

No hemoparasite seen.



DR. Sanjay Ingie
M.B.B.S., M.D (Pathology)
Consultant Pathologist

SIN No: BED240054288

This test has been performed at Apollo Health and Lifestyle Ltd- Sadashiv Peth Pune, Diagnostics Lab
Apollo Health and Lifestyle Limited | CIN - U05110TG2000PLC115819



Certificate No: MC-5597

Patient Name : Mr.SHALENDRA KUMAR	Collected : 01/Mar/2024 10:54AM
Age/Gender : 50 Y 3 M 8 D/M	Received : 01/Mar/2024 01:39PM
UHID/MR No : CVIM.0000237067	Reported : 01/Mar/2024 03:03PM
Visit ID : CVIMOPV593662	Status : Final Report
Ref Doctor : Dr.SELF	Sponsor Name : ARCOFEMI HEALTHCARE LIMITED
Emp/Auth/TPA ID : 375639	

DEPARTMENT OF HAEMATOLOGY

ARCOFEMI - MEDIWHEEL - FULL BODY ANNUAL PLUS ABOVE 50Y MALE - 2D ECHO - PAN INDIA - FY2324

Test Name	Result	Unit	Bio. Ref. Range	Method
BLOOD GROUP ABO AND RH FACTOR , WHOLE BLOOD EDTA				
BLOOD GROUP TYPE	AB			Microplate Hemagglutination
Rh TYPE	Positive			Microplate Hemagglutination



Sneha Shah
Dr Sneha Shah
MBBS, MD (Pathology)
Consultant Pathologist

SIN No:BED240054288

This test has been performed at Apollo Health and Lifestyle Ltd- Sadashiv Peth Pune, Diagnostics Lab

Certificate No: MC 5697

Patient Name : Mr.SHALENDRA KUMAR	Collected : 01/Mar/2024 10:54AM
Age/Gender : 50 Y 3 M 8 DM	Received : 01/Mar/2024 01:39PM
UHD/MR No : CVIM.0000237067	Reported : 01/Mar/2024 04:49PM
Visit ID : CVIMOPV593662	Status : Final Report
Ref Doctor : Dr.SELF	Sponsor Name : ARCOFEMI HEALTHCARE LIMITED
Emp/Auth/TPA ID : 375639	

DEPARTMENT OF BIOCHEMISTRY

ARCOFEMI - MEDIWHEEL - FULL BODY ANNUAL PLUS ABOVE 50Y MALE - 2D ECHO - PAN INDIA - FY2324

Test Name	Result	Unit	Bio. Ref. Range	Method
GLUCOSE, FASTING , NAF PLASMA	92	mg/dL	70-100	HEXOKINASE

Comment:

As per American Diabetes Guidelines, 2023

Fasting Glucose Values in mg/dL

Value	Interpretation
70-100 mg/dL	Normal
100-125 mg/dL	Prediabetes
≥126 mg/dL	Diabetes
<70 mg/dL	Hypoglycemia

- Note:**
- The diagnosis of Diabetes requires a fasting plasma glucose of \geq or = 126 mg/dL, and/or a random / 2 hr post glucose value of \geq or = 200 mg/dL on at least 2 occasions.
 - Very high glucose levels ($>$ 450 mg/dL in adults) may result in Diabetic Ketoacidosis & is considered critical.

Test Name	Result	Unit	Bio. Ref. Range	Method
GLUCOSE, POST PRANDIAL (PP), 2 HOURS , SODIUM FLUORIDE PLASMA (2 HR)	120	mg/dL	70-140	HEXOKINASE

Comment:

It is recommended that FBS and PPBS should be interpreted with respect to their Biological reference ranges and not with each other. Conditions which may lead to lower postprandial glucose levels as compared to fasting glucose levels may be due to reactive hypoglycemia, dietary meal content, duration or timing of sampling after food digestion and absorption, medications such as insulin preparations, sulfonylureas, amylin analogues, or conditions such as overproduction of insulin.

Test Name	Result	Unit	Bio. Ref. Range	Method
HBA1C (GLYCATED HEMOGLOBIN) , WHOLE BLOOD EDTA				
HBA1C, GLYCATED HEMOGLOBIN	5.5	%		HPLC
ESTIMATED AVERAGE GLUCOSE (eAG)	111	mg/dL		Calculated



Susika Shah
 Dr Soeha Shah
 MBBS, MD (Pathology)
 Consultant-Pathologist

SIN No:EDT240024499

This test has been performed at Apollo Health and Lifestyle Ltd- Sadashiv Peth Pune, Diagnostics Lab



Certificate No: MC-5697

Patient Name	: Mr. SHALENDRA KUMAR	Collected	: 01/Mar/2024 10:54AM
Age/Gender	: 50 Y 3 M 8 D/M	Received	: 01/Mar/2024 01:39PM
UHID/MR No	: CVIM.0000237067	Reported	: 01/Mar/2024 04:49PM
Visit ID	: CVIMOPV593662	Status	: Final Report
Ref Doctor	: Dr.SELF	Sponsor Name	: ARCOFEMI HEALTHCARE LIMITED
Emp/Auth/TPA ID	: 375639		

DEPARTMENT OF BIOCHEMISTRY

ARCOFEMI - MEDIWHEEL - FULL BODY ANNUAL PLUS ABOVE 50Y MALE - 2D ECHO - PAN INDIA - FY2324

Comment:

Reference Range as per American Diabetes Association (ADA) 2023 Guidelines:

REFERENCE GROUP	HbA1C %
NON DIABETIC	<5.7
PREDIABETES	5.7 - 6.4
DIABETES	≥ 6.5
DIABETICS	
EXCELLENT CONTROL	6 - 7
FAIR TO GOOD CONTROL	7 - 8
UNSATISFACTORY CONTROL	8 - 10
POOR CONTROL	>10

Note: Dietary preparation or fasting is not required.

1. HbA1C is recommended by American Diabetes Association for Diagnosing Diabetes and monitoring Glycemic Control by American Diabetes Association guidelines 2023.

2. Trends in HbA1C values is a better indicator of Glycemic control than a single test.

3. Low HbA1C in Non-Diabetic patients are associated with Anemia (Iron Deficiency/Hemolytic), Liver Disorders, Chronic Kidney Disease. Clinical Correlation is advised in interpretation of low Values.

4. Falsely low HbA1c (below 4%) may be observed in patients with clinical conditions that shorten erythrocyte life span or decrease mean erythrocyte age. HbA1c may not accurately reflect glycemic control when clinical conditions that affect erythrocyte survival are present.

5. In cases of Interference of Hemoglobin variants in HbA1C, alternative methods (Fructosamine) estimation is recommended for Glycemic Control

A: HbF >25%

B: Hemozygous Hemoglobinopathy.

(Hb Electrophoresis is recommended method for detection of Hemoglobinopathy)



Sneha Shah
Dr Sneha Shah
MBBS, MD (Pathology)
Consultant Pathologist

SIN No: EDT240024499

This test has been performed at Apollo Health and Lifestyle Ltd- Sadashiv Peth Pune, Diagnostics Lab



Certificate No: MC-5697

Patient Name : Mr.SHALENDRA KUMAR	Collected : 01/Mar/2024 10:54AM
Age/Gender : 50 Y 3 M 8 D/M	Received : 01/Mar/2024 01:24PM
UHID/MR No : CVIM.0000237067	Reported : 01/Mar/2024 01:54PM
Visit ID : CVIMOPV593662	Status : Final Report
Ref Doctor : Dr.SELF	Sponsor Name : ARCOFEMI HEALTHCARE LIMITED
Emp/Auth/TPA ID : 375639	

DEPARTMENT OF BIOCHEMISTRY
ARCOFEMI - MEDIWHEEL - FULL BODY ANNUAL PLUS ABOVE 50Y MALE - 2D ECHO - PAN INDIA - FY2324

Test Name	Result	Unit	Bio. Ref. Range	Method
LIPID PROFILE , SERUM				
TOTAL CHOLESTEROL	175	mg/dL	<200	CHO-POD
TRIGLYCERIDES	87	mg/dL	<150	GPO-POD
HDL CHOLESTEROL	52	mg/dL	40-60	Enzymatic Immunoinhibition
NON-HDL CHOLESTEROL	123	mg/dL	<130	Calculated
LDL CHOLESTEROL	105.41	mg/dL	<100	Calculated
VLDL CHOLESTEROL	17.33	mg/dL	<30	Calculated
CHOL / HDL RATIO	3.37		0-4.97	Calculated

Comment:

Reference Interval as per National Cholesterol Education Program (NCEP) Adult Treatment Panel III Report.

	Desirable	Borderline High	High	Very High
TOTAL CHOLESTEROL	< 200	200 - 239	≥ 240	
TRIGLYCERIDES	<150	150 - 199	200 - 499	≥ 500
LDL	Optimal < 100 Near Optimal 100-129	130 - 159	160 - 189	≥ 190
HDL	≥ 60			
NON-HDL CHOLESTEROL	Optimal <130; Above Optimal 130-159	160-189	190-219	>220

1. Measurements in the same patient on different days can show physiological and analytical variations.
2. NCEP ATP III identifies non-HDL cholesterol as a secondary target of therapy in persons with high triglycerides.
3. Primary prevention algorithm now includes absolute risk estimation and lower LDL Cholesterol target levels to determine eligibility of drug therapy.
4. Low HDL levels are associated with Coronary Heart Disease due to insufficient HDL being available to participate in reverse cholesterol transport, the process by which cholesterol is eliminated from peripheral tissues.
5. As per NCEP guidelines, all adults above the age of 20 years should be screened for lipid status. Selective screening of children above the age of 2 years with a family history of premature cardiovascular disease or those with at least one parent with high total cholesterol is recommended.
6. VLDL, LDL Cholesterol Non HDL Cholesterol, CHOL/HDL RATIO, LDL/HDL RATIO are calculated parameters when Triglycerides are below 400 mg/dL. When Triglycerides are more than 400 mg/dL LDL cholesterol is a direct measurement.



Dr. Sanjay Ingle
DR. Sanjay Ingle
M.B.B.S., M.D (Pathology)
Consultant Pathologist

SIN No: SE04646476

This test has been performed at Apollo Health and Lifestyle Ltd- Sadashiv Peth Pune, Diagnostics Lab
Apollo Health and Lifestyle Limited (CIN : U85110TG2000PLC115819)

Apollonia: 1-10-88/82, Ashoka Nigrahpathi Chambers, 5th Floor, Begumpet, Hyderabad, Telangana - 500 016 |
www.apollohcl.com | Email ID: enquiry@apollohcl.com, Ph No: 040-4904 7777, Fax No: 4904 7768

Hyd Millennium Premises, Cooperative Society
Limited, Shop No. 51 & 503 Floor, Building 'C',
Viman Nagar, Pune, Maharashtra, India - 411014

Certificate No: MC-5697

Patient Name : Mr.SHALENDRA KUMAR	Collected : 01/Mar/2024 10:54AM
Age/Gender : 50 Y 3 M 8 D/M	Received : 01/Mar/2024 01:24PM
UHID/MR No : CVIM.0000237067	Reported : 01/Mar/2024 01:54PM
Visit ID : CVIMOPV593662	Status : Final Report
Ref Doctor : Dr.SELF	Sponsor Name : ARCOFEMI HEALTHCARE LIMITED
Emp/Auth/TPA ID : 375639	

DEPARTMENT OF BIOCHEMISTRY

ARCOFEMI - MEDIWHEEL - FULL BODY ANNUAL PLUS ABOVE 50Y MALE - 2D ECHO - PAN INDIA - FY2324

Test Name	Result	Unit	Bio. Ref. Range	Method
LIVER FUNCTION TEST (LFT) , SERUM				
BILIRUBIN, TOTAL	0.90	mg/dL	0.3-1.2	DPD
BILIRUBIN CONJUGATED (DIRECT)	0.19	mg/dL	<0.2	DPD
BILIRUBIN (INDIRECT)	0.71	mg/dL	0.0-1.1	Dual Wavelength
ALANINE AMINOTRANSFERASE (ALT/SGPT)	28.49	U/L	<50	IFCC
ASPARTATE AMINOTRANSFERASE (AST/SGOT)	23.5	U/L	<50	IFCC
ALKALINE PHOSPHATASE	77.48	U/L	30-120	IFCC
PROTEIN, TOTAL	7.03	g/dL	6.6-8.3	Biuret
ALBUMIN	4.54	g/dL	3.5-5.2	BROMO CRESOL GREEN
GLOBULIN	2.49	g/dL	2.0-3.5	Calculated
A/G RATIO	1.82		0.9-2.0	Calculated

Comment:

LFT results reflect different aspects of the health of the liver, i.e., hepatocyte integrity (AST & ALT), synthesis and secretion of bile (Bilirubin, ALP), cholestasis (ALP, GGT), protein synthesis (Albumin)

Common patterns seen:

1. Hepatocellular Injury:

- AST - Elevated levels can be seen. However, it is not specific to liver and can be raised in cardiac and skeletal injuries.
- ALT - Elevated levels indicate hepatocellular damage. It is considered to be most specific lab test for hepatocellular injury. Values also correlate well with increasing BMI.
- Disproportionate increase in AST, ALT compared with ALP.
- Bilirubin may be elevated.
- AST: ALT (ratio) - In case of hepatocellular injury AST: ALT > 1 in Alcoholic Liver Disease AST: ALT usually >2. This ratio is also seen to be increased in NAFLD, Wilson's diseases, Cirrhosis, but the increase is usually not >2.

2. Cholestatic Pattern:

- ALP - Disproportionate increase in ALP compared with AST, ALT.
- Bilirubin may be elevated.
- ALP elevation also seen in pregnancy, impacted by age and sex.
- To establish the hepatic origin correlation with GGT helps. If GGT elevated indicates hepatic cause of increased ALP.

3. Synthetic function impairment: • Albumin- Liver disease reduces albumin levels. • Correlation with PT (Prothrombin Time) helps.



DR. Sanjay Ingle
M.B.B.S, M.D(Pathology)
Consultant Pathologist

SIN No: SE04646476

This test has been performed at Apollo Health and Lifestyle Ltd- Sadashiv Peth Pune, Diagnostics Lab
Apollo Health and Lifestyle Limited [CN - URS110TG2000PLC115819]

Regd. Office: 1-10/80/62, Ashoka Raghupati Chambers, 5th Floor, Begumpet, Hyderabad, Telangana - 500 016
www.apollohsl.com | Email ID: enquiry@apollohsl.com, Ph No: 940 4904 7777, Fax No: 4904 7744

Nyati Billwada Prastha, Cooperative Society
Limited, Shop No. 51 & 52 Floor, Building 'C',
Vivekanagar, Pune, Maharashtra, India - 411014



Certificate No: MC-5697

Patient Name : Mr.SHALENDRA KUMAR Age/Gender : 50 Y 3 M 8 D/M UHID/MR No : CVIM.0000237067 Visit ID : CVIMOPV593862 Ref Doctor : Dr.SELF Emp/Auth/TPA ID : 375639	Collected : 01/Mar/2024 10:54AM Received : 01/Mar/2024 01:24PM Reported : 01/Mar/2024 01:54PM Status : Final Report Sponsor Name : ARCOFEMI HEALTHCARE LIMITED
--	--

DEPARTMENT OF BIOCHEMISTRY

ARCOFEMI - MEDIWHEEL - FULL BODY ANNUAL PLUS ABOVE 50Y MALE - 2D ECHO - PAN INDIA - FY2324

Test Name	Result	Unit	Bio. Ref. Range	Method
RENAL PROFILE/KIDNEY FUNCTION TEST (RFT/KFT) , SERUM				
CREATININE	0.80	mg/dL	0.72 - 1.18	Modified Jaffe, Kinetic
UREA	11.48	mg/dL	17-43	GLDH, Kinetic Assay
BLOOD UREA NITROGEN	5.4	mg/dL	8.0 - 23.0	Calculated
URIC ACID	6.24	mg/dL	3.5-7.2	Uricase PAP
CALCIUM	8.81	mg/dL	8.8-10.6	Arsenazo III
PHOSPHORUS, INORGANIC	2.26	mg/dL	2.5-4.5	Phosphomolybdate Complex
SODIUM	138.38	mmol/L	136-146	ISE (Indirect)
POTASSIUM	4.7	mmol/L	3.5-5.1	ISE (Indirect)
CHLORIDE	103.72	mmol/L	101-109	ISE (Indirect)
PROTEIN, TOTAL	7.03	g/dL	6.6-8.3	Biuret
ALBUMIN	4.54	g/dL	3.5-5.2	BROMO CRESOL GREEN
GLOBULIN	2.49	g/dL	2.0-3.5	Calculated
A/G RATIO	1.82		0.9-2.0	Calculated



DR. Sanjay Ingle
M.B.B.S, M.D (Pathology)
Consultant Pathologist

SIN No: SED4646476

This test has been performed at Apollo Health and Lifestyle Ltd- Sadashiv Peth Pune, Diagnostics Lab

Apollo Health and Lifestyle Limited (CIN - URS110TG2000PLC115819)
Regd. Office: 3-10-66/62, Arjuna Raghupathi Chumkara, 5th floor, Begumpet, Hyderabad, Telangana - 500 016 |
www.apollohsl.com | Email ID: enquiry@apollohsl.com, Ph No: 946-4904 7777, Fax No: 4904 7744

Apollon Medicare Premiums, Cooperative Society Limited, Shop No. 51 & 52nd Floor, Building 'C', Veenar Nagar, Pune, Maharashtra, India - 411014





Certificate No: MC-5697

Patient Name : Mr.SHALENDRA KUMAR Age/Gender : 50 Y 3 M 8 D/M UHID/MR No : CVIM.0000237067 Visit ID : CVIMOPV593662 Ref Doctor : Dr.SELF Emp/Auth/TPA ID : 375639	Collected : 01/Mar/2024 10:54AM Received : 01/Mar/2024 01:24PM Reported : 01/Mar/2024 01:54PM Status : Final Report Sponsor Name : ARCOFEMI HEALTHCARE LIMITED
--	--

DEPARTMENT OF BIOCHEMISTRY

ARCOFEMI - MEDIWHEEL - FULL BODY ANNUAL PLUS ABOVE 50Y MALE - 2D ECHO - PAN INDIA - FY2324

Test Name	Result	Unit	Bio. Ref. Range	Method
GAMMA GLUTAMYL TRANSPEPTIDASE (GGT) , SERUM	14.92	U/L	<55	IFCC



Sanjay Ingle
DR. Sanjay Ingle
M.B.B.S., M.D (Pathology)
Consultant Pathologist

SIN No: SED4646476

This test has been performed at Apollo Health and Lifestyle Ltd- Sadashiv Peth Pune, Diagnostics Lab

Apollo Health and Lifestyle Limited (CIN - U85110TG0000PLC115819)
 9th Floor, Begumpet, Hyderabad, Telangana - 500 016 |
 Email: enquiry@apollohd.com, Ph No: 040-4934 7777, Fax No: 4934 7766

Hyd Millennium Prastha, Cooperative Society
 Limited, Shop No.51 & 56th Floor, Building 'C',
 Viman Nagar, Pune, Maharashtra, India - 411014



Certificate No: MC-5697

Patient Name : Mr. SHALENDRA KUMAR	Collected : 01/Mar/2024 10:54AM
Age/Gender : 50 Y 3 M 8 D/M	Received : 01/Mar/2024 01:12PM
UHID/MR No : CVIM.0000237067	Reported : 01/Mar/2024 02:08PM
Visit ID : CVIMOPV593662	Status : Final Report
Ref Doctor : Dr.SELF	Sponsor Name : ARCOFEMI HEALTHCARE LIMITED
Emp/Auth/TPA ID : 375639	

DEPARTMENT OF IMMUNOLOGY

ARCOFEMI - MEDIWHEEL - FULL BODY ANNUAL PLUS ABOVE 50Y MALE - 2D ECHO - PAN INDIA - FY2324

Test Name	Result	Unit	Bio. Ref. Range	Method
THYROID PROFILE TOTAL (T3, T4, TSH) , SERUM				
TRI-IODOETHYRONINE (T3, TOTAL)	1.15	ng/mL	0.7-2.04	CLIA
THYROXINE (T4, TOTAL)	8.71	µg/dL	5.48-14.28	CLIA
THYROID STIMULATING HORMONE (TSH)	4.018	µIU/mL	0.34-5.60	CLIA

Comment:

For pregnant females	Bio Ref Range for TSH in uIU/ml (As per American Thyroid Association)
First trimester	0.1 - 2.5
Second trimester	0.2 - 3.0
Third trimester	0.3 - 3.0

1. TSH is a glycoprotein hormone secreted by the anterior pituitary. TSH activates production of T3 (Triiodothyronine) and its prohormone T4 (Thyroxine). Increased blood level of T3 and T4 inhibit production of TSH.
2. TSH is elevated in primary hypothyroidism and will be low in primary hyperthyroidism. Elevated or low TSH in the context of normal free thyroxine is often referred to as sub-clinical hypo- or hyperthyroidism respectively.
3. Both T4 & T3 provides limited clinical information as both are highly bound to proteins in circulation and reflects mostly inactive hormone. Only a very small fraction of circulating hormone is free and biologically active.
4. Significant variations in TSH can occur with circadian rhythm, hormonal status, stress, sleep deprivation, medication & circulating antibodies.

TSH	T3	T4	FT4	Conditions
High	Low	Low	Low	Primary Hypothyroidism, Post Thyroidectomy, Chronic Autoimmune Thyroiditis
High	N	N	N	Subclinical Hypothyroidism, Autoimmune Thyroiditis, Insufficient Hormone Replacement Therapy.
N/Low	Low	Low	Low	Secondary and Tertiary Hypothyroidism
Low	High	High	High	Primary Hyperthyroidism, Goitre, Thyroiditis, Drug effects, Early Pregnancy
Low	N	N	N	Subclinical Hyperthyroidism
Low	Low	Low	Low	Central Hypothyroidism, Treatment with Hyperthyroidism
Low	N	High	High	Thyroiditis, Interfering Antibodies
N/Low	High	N	N	T3 Thyrotoxicosis, Non thyroidal causes
High	High	High	High	Pituitary Adenoma; TSHoma/Thyrotropinoma



Sneha Shah
Dr Sneha Shah
MBBS, MD (Pathology)
Consultant Pathologist

SIN No: SPL24035825

This test has been performed at Apollo Health and Lifestyle Ltd- Sadashiv Peth Pune, Diagnostics Lab



Certificate No: MC-5697

Patient Name : Mr.SHALENDRA KUMAR	Collected : 01/Mar/2024 10:54AM
Age/Gender : 50 Y 3 M 8 DM	Received : 01/Mar/2024 01:12PM
UHID/MR No : CVIM.0000237067	Reported : 01/Mar/2024 01:59PM
Visit ID : CVIMOPV593662	Status : Final Report
Ref Doctor : Dr.SELF	Sponsor Name : ARCOFEMI HEALTHCARE LIMITED
Emp/Auth/TPA ID : 375639	

DEPARTMENT OF IMMUNOLOGY

ARCOFEMI - MEDIWHEEL - FULL BODY ANNUAL PLUS ABOVE 50Y MALE - 2D ECHO - PAN INDIA - FY2324

Test Name	Result	Unit	Bio. Ref. Range	Method
TOTAL PROSTATIC SPECIFIC ANTIGEN (tPSA) , SERUM	0.660	ng/mL	0-4	CLIA



Sneha Shah
Dr Sneha Shah
MBBS, MD (Pathology)
Consultant Pathologist

SIN No: SPL24035825

This test has been performed at Apollo Health and Lifestyle Ltd- Sadashiv Peth Pune, Diagnostics Lab



Certificate No: MC-5697

Patient Name : Mr.SHALENDRA KUMAR	Collected : 01/Mar/2024 10:54AM
Age/Gender : 50 Y 3 M 8 D/M	Received : 01/Mar/2024 04:02PM
UHID/MR No : CVIM.0000237067	Reported : 01/Mar/2024 04:18PM
Visit ID : CVIMOPV593862	Status : Final Report
Ref Doctor : Dr.SELF	Sponsor Name : ARCOFEMI HEALTHCARE LIMITED
Emp/Auth/TPA ID : 375639	

DEPARTMENT OF CLINICAL PATHOLOGY

ARCOFEMI - MEDIWHEEL - FULL BODY ANNUAL PLUS ABOVE 50Y MALE - 2D ECHO - PAN INDIA - FY2324

Test Name	Result	Unit	Bio. Ref. Range	Method
COMPLETE URINE EXAMINATION (CUE) , URINE				
PHYSICAL EXAMINATION				
COLOUR	PALE YELLOW		PALE YELLOW	Visual
TRANSPARENCY	CLEAR		CLEAR	Visual
pH	<5.5		5-7.5	DOUBLE INDICATOR
SP. GRAVITY	1.015		1.002-1.030	Bromothymol Blue
BIOCHEMICAL EXAMINATION				
URINE PROTEIN	NEGATIVE		NEGATIVE	PROTEIN ERROR OF INDICATOR
GLUCOSE	NEGATIVE		NEGATIVE	GLUCOSE OXIDASE
URINE BILIRUBIN	NEGATIVE		NEGATIVE	AZO COUPLING REACTION
URINE KETONES (RANDOM)	NEGATIVE		NEGATIVE	SODIUM NITRO PRUSSIDE
UROBILINOGEN	NORMAL		NORMAL	MODIFIED EHRlich REACTION
BLOOD	NEGATIVE		NEGATIVE	Peroxidase
NITRITE	NEGATIVE		NEGATIVE	Diazotization
LEUCOCYTE ESTERASE	NEGATIVE		NEGATIVE	LEUCOCYTE ESTERASE
CENTRIFUGED SEDIMENT WET MOUNT AND MICROSCOPY				
PUS CELLS	3 - 4	/hpf	0-5	Microscopy
EPITHELIAL CELLS	2 - 3	/hpf	<10	MICROSCOPY
RBC	NIL	/hpf	0-2	MICROSCOPY
CASTS	NIL		0-2 Hyaline Cast	MICROSCOPY
CRYSTALS	ABSENT		ABSENT	MICROSCOPY



Susha Shah
Dr Susha Shah
MBBS, MD (Pathology)
Consultant Pathologist

SIN No:UR2294741

This test has been performed at Apollo Health and Lifestyle Ltd- Sadashiv Peth Pune, Diagnostics Lab

Apollo Health and Lifestyle Limited | CIN - U85110TG2000PLC115819

Office: 1-10-60/62, Apollo Raghupati Chambers, 3th Floor, Begumpet, Hyderabad, Telangana - 500 016

apolloh.com | Email: dr.susha@apolloh.com, Ph No: 040-4804 7777, Fax No: 4904 7764

Rythu Mitrasan Prastha, Cooperative Society Limited, Shop No.51 & 509 Floor, Building 'C', Vinnu Nagar, Pune, Maharashtra, India - 411014



Certificate No: MC-5697

Patient Name : Mr.SHALENDRA KUMAR	Collected : 01/Mar/2024 10:54AM
Age/Gender : 50 Y 3 M 8 DM	Received : 01/Mar/2024 02:40PM
UHID/MR No : CVIM.0000237067	Reported : 01/Mar/2024 03:03PM
Visit ID : CVIMOPV593662	Status : Final Report
Ref Doctor : Dr.SELF	Sponsor Name : ARCOFEMI HEALTHCARE LIMITED
Emp/Auth/TPA ID : 375639	

DEPARTMENT OF CLINICAL PATHOLOGY

ARCOFEMI - MEDIWHEEL - FULL BODY ANNUAL PLUS ABOVE 50Y MALE - 2D ECHO - PAN INDIA - FY2324

Test Name	Result	Unit	Bio. Ref. Range	Method
URINE GLUCOSE(POST PRANDIAL)	NEGATIVE		NEGATIVE	Dipstick

Test Name	Result	Unit	Bio. Ref. Range	Method
URINE GLUCOSE(FASTING)	NEGATIVE		NEGATIVE	Dipstick

*** End Of Report ***

Sheha Shah

 Dr Sheha Shah
 MBBS, MD (Pathology)
 Consultant Pathologist

SIN No:UF010R53

This test has been performed at Apollo Health and Lifestyle Ltd- Sadashiv Peth Pune, Diagnostics Lab



NAME : SHALENDRA KUMAR
AGE : 50/M

DATE : 01/03/2024

ECHOCARDIOGRAPHY REPORT

MITRAL VALVE : has thin leaflets, normal subvalvular apparatus .No MR/MS.

AORTIC VALVE : Thin trileaflets, normal gradients across the valve.No AR/AS.,

PULMONARY VALVE : normal.

TRICUSPID VALVE: normal gradients .Mild tricuspid regurgitation. Rvsp- 22 mm hg. No pulmonary hypertension.

Left Ventricle : LV is normal in size with normal wall thickness. No regional wall motion abnormality. No LV diastolic dysfunction. Good LV systolic function. LVEF 60%.

Left Atrium : is normal and free of clots.

RA/RV : are normal

IAS/IVS : intact.

No clot/veg/ pericardial effusion.

MEASUREMENTS

AORTA	:28MM
LEFT ATRIUM	30 MM
IVSd	:10MM
PWd	:10MM
LVIDd	:44 MM
LVIDs	:30 MM
LVEF	: 60 %

IMPRESSION:

GOOD LV SYSTOLIC FUNCTION, LVEF 60%
NO PAH

DR.PRAMOD NARKEDE
DNB(Medicine), DNB(Cardiology)
Consultant Interventional Cardiologist
Apollo clinic, Viman Nagar

Patient Name : Mr. SHALENDRA KUMAR
UHID : CVIM.0000237067
Reported on : 01-03-2024 12:43
Adm/Consult Doctor :
Age : 50 Y M
OP Visit No : CVIMOPV593662
Printed on : 02-03-2024 11:03
Ref Doctor : SELF

DEPARTMENT OF RADIOLOGY

X-RAY CHEST PA

X-RAY CHEST PA

Trachea appears normal.

Both the lung fields are clear.

Cardiac shadows appear apparently normal.

Both domes of diaphragm appear normal.

Both costophrenic angles are clear.

Bony thoracic cage shows no deformity. Visualised bones appear normal.

Soft tissues appear normal.

Impression: Essentially Normal Study.

Printed on:01-03-2024 12:43

---End of the Report---

Preeti

Dr. PREETI P KATHE
DMRE, MD, DNB
Radiology

Patient Name	: Mr. SHALENDRA KUMAR	Age	: 50 Y M
UHID	: CVIM.0000237067	OP Visit No	: CVIMOPV593662
Reported on	: 01-03-2024 13:23	Printed on	: 02-03-2024 11:04
Adm/Consult Doctor	:	Ref Doctor	: SELF

DEPARTMENT OF RADIOLOGY

ULTRASOUND - WHOLE ABDOMEN

Liver appears normal in size and echotexture. No focal lesion is seen. PV and CBD normal. No dilatation of the intrahepatic biliary radicals.

Gall bladder is well distended. No evidence of calculus. Wall thickness appears normal. No evidence of periGB collection. No evidence of focal lesion is seen.

Spleen appears normal. No focal lesion seen. Splenic vein appears normal.

Pancreas appears normal in echopattern. No focal/mass lesion/calcification. No evidence of peripancreatic free fluid or collection. Pancreatic duct appears normal.

Both the kidneys appear normal in size, shape and echopattern. Cortical thickness and CM differentiation are maintained. No calculus / hydronephrosis seen on either side.

Urinary Bladder is well distended and appears normal. No evidence of any wall thickening or abnormality. No evidence of any intrinsic or extrinsic bladder abnormality detected.

Prostate is normal in size and echo texture. No evidence of necrosis/calcification seen.

Bowel loops and Retroperitoneum appear normal. Aorta and IVC appear normal. No abnormal lymphadenopathy noted.

IMPRESSION:-

No significant abnormality detected.

(The sonography findings should always be considered in correlation with the clinical and other investigation finding where applicable.) It is only a professional opinion, Not valid for medico legal purpose.

Patient Name : Mr. SHALENDRA KUMAR
UHID : CVIM.0000237067
Reported on : 01-03-2024 13:23
Adm/Consult Doctor :

Age : 50 Y M
OP Visit No : CVIMOPV593662
Printed on : 02-03-2024 11:04
Ref Doctor : SELF

Printed on:01-03-2024 13:23

---End of the Report---

Preeti

Dr. PREETI P KATHE
DMRE, MD, DNB
Radiology