

WNL

Rate 85 . Sinus arrhythmia.....V-rate 68- 98, variation>10%
 . Borderline left axis deviation.....QRS axis (-15,-29)
 . Borderline T wave abnormalities.....T/QRS ratio < 1/20 or flat T

--AXIS--
 P 65
 QRS -29
 T 4

12 Lead; Standard Placement

- BORDERLINE ECG -

Unconfirmed Diagnosis

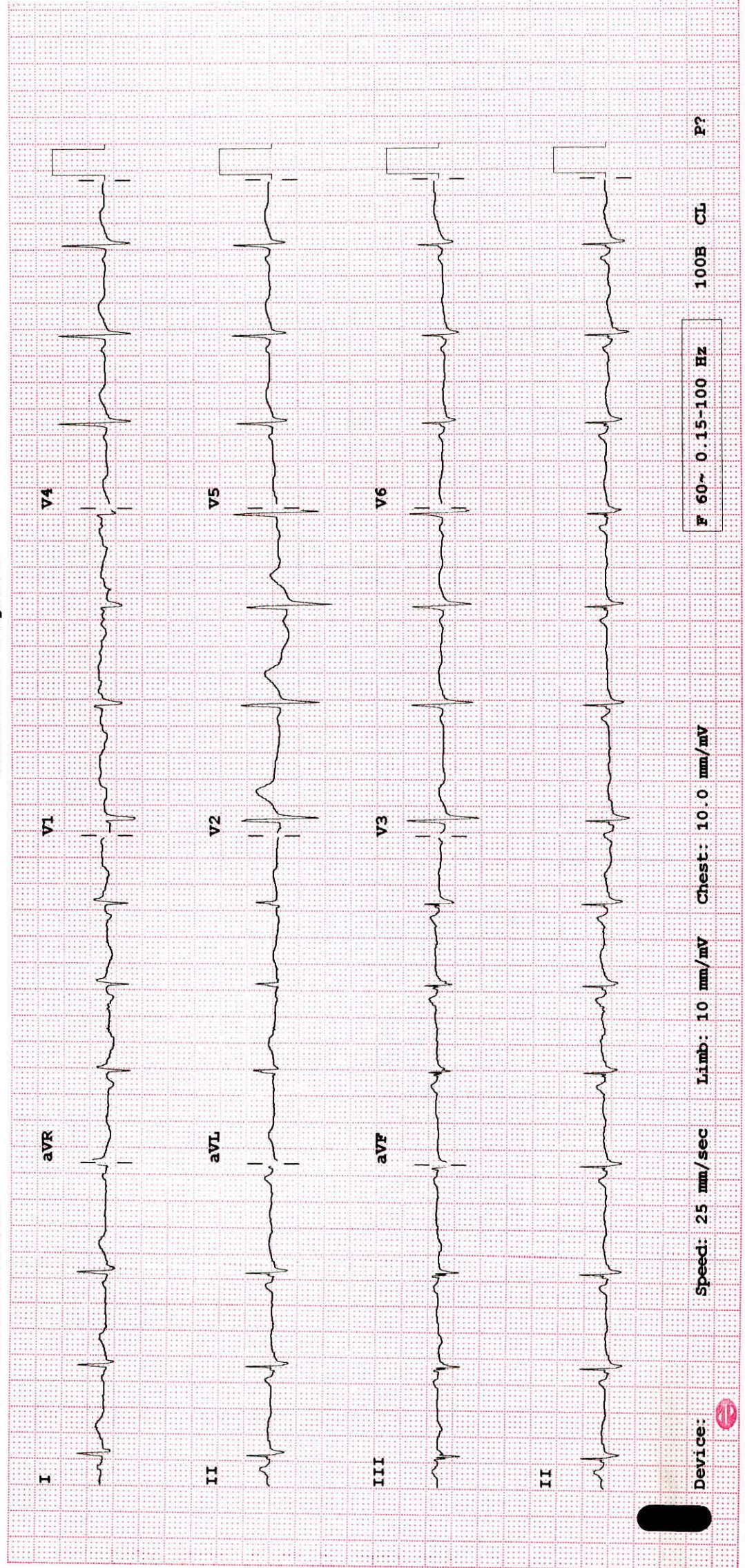



DEPARTMENT OF OPHTHALMOLOGY

MEDICOVER HOSPITALS

DATE: 01/02/24

PATIENT NAME: Mrs Mahendra Prasad / AGE / SEX : 36 / M / NAVI MUMBAI

UMR NO: NMM00049683

	RE	LE
VA (DISTANCE)	6/6	6/6
VA (NEAR)	NG	NG
COLOUR VISION	Normal	Normal

		SPHERE	CYLINDER	AXIS	VA
MRx	O D	Plano	_____		6/6, NG
	O S	Plano	_____		6/6, NG

HISTORY :

- No. H/O systemic illness. (DM, HTN, Thyroid).

- NO H/O spectacle use - NO H/O ocular trauma, Allergis.

OCULAR FINDINGS :

(BE) - Ant seg wNL

(unilateral) Disc T 0.3
0.3, ? Tilted, ? thin temporal rim

ADVICE:

Refr. Refresh Tears eld qd 17 77 X (month)

AS
CDR. ANUSHREE VANWAR





**MEDICOVER
HOSPITALS**

MEDICOVER HOSPITALS

MEDICAL HEALTH CHECK- UP ASSESMENT FORM

NAME : Mr / Mrs Mahendra prasad.

DATE: 01/04/24

AGE : 88 yrs.

SEX: Male / Female

NMU: NMU000 49633

DOCTOR'S NAME:

Health Package.

TEMP :	<u>94.6.</u>	° f	BP :	<u>129/88.</u>	mmHg
PULSE :	<u>100</u>	b/m	HEIGHT :	<u>166.</u>	cm
RR :	<u>21</u>	b/m	WEIGHT :	<u>77.2</u>	kg
SPO2 :	<u>98 %</u>		HGT:	<u>-</u>	

REMARK:



DEPARTMENT OF LABORATORY

NAVI MUMBAI

Patient Name : Mr. MAHENDRA JUNGBAHADUR	Age /Gender : 38 Y(s)/Male
Bill No/ UMR No : NMBC64481/NMU0049633	Referred By : Dr. DMO
Received Dt : 01-Apr-24 09:06 am	Report Date : 01-Apr-24 01:33 pm

FINAL REPORT

<u>Parameters</u>	<u>Specimen</u>	<u>Result</u>	<u>Biological Reference Intervals</u>	<u>Method</u>
CUE(COMPLETE URINE EXAMINATION)				
<u>PHYSICAL EXAMINATION</u>				
VOLUME	Urine	30 ML		
COLOUR		PALE YELLOW	PALE YELLOW	
APPEARANCE		SLIGHTLY HAZY	CLEAR	
DEPOSIT		ABSENT	ABSENT	
<u>CHEMICAL EXAMINATION</u>				
SPECIFIC GRAVITY	Urine	1.005	1.000 - 1.030	Dipstick
PH		5.0	5.0 - 8.0	Dipstick
PROTEIN		NEGATIVE	NEGATIVE	Dipstick/Heat coagulation test
GLUCOSE		ABSENT	ABSENT	Dipstick/Benedict's test
UROBILINOGEN		NORMAL	NORMAL	Dipstick
KETONE		NEGATIVE	NEGATIVE	Dipstick/Rothera's Nitroprusside test.
BILIRUBIN		NEGATIVE	NEGATIVE	Dipstick/Fouchet's test
BILE SALT		NEGATIVE	NEGATIVE	Hay's sulphur powder test
BILE PIGMENT		NEGATIVE	NEGATIVE	Fouchet test
NITRITE		NEGATIVE	NEGATIVE	Dipstick
LEUCOCYTE ESTERASE		NEGATIVE	NEGATIVE	
<u>MICROSCOPIC EXAMINATION</u>				
PUS CELLS	Urine	3-4	0 - 5 /hpf	MICROSCOPIC EXAMINATION
RBC		NIL	0 - 5 /hpf	MICROSCOPIC EXAMINATION
EPITHELIAL CELLS		1-2	0 - 5 /hpf	MICROSCOPIC EXAMINATION
CRYSTALS		NIL	NIL	MICROSCOPIC EXAMINATION
CASTS		NIL	NIL	MICROSCOPIC EXAMINATION
BACTERIA		ABSENT		MICROSCOPIC EXAMINATION
YEAST		ABSENT		
AMORPHOUS DEPOSITS		ABSENT		
MUCUS THREAD		ABSENT		

NOTE Microscopic examination of urine is carried out on centrifuged urinary sediment.

*** End Of Report ***





MEDICOVER HOSPITALS

DEPARTMENT OF LABORATORY

NAVI MUMBAI

Patient Name : Mr. MAHENDRA JUNGBAHADUR	Age / Gender : 38 Y(s)/Male
Bill No/ UMR No : PRASAD NMBC64481/NMU0049633	Referred By : Dr. DMO
Received Dt : 01-Apr-24 09:06 am	Report Date : 01-Apr-24 01:33 pm

<u>Parameters</u>	<u>Specimen</u>	<u>Result</u>	<u>Biological Reference In Method</u>
-------------------	-----------------	---------------	---------------------------------------





DEPARTMENT OF LABORATORY

NAVI MUMBAI

Patient Name : Mr. MAHENDRA JUNGBAHADUR	Age /Gender : 38 Y(s)/Male
Bill No/ UMR No : NMBC64481/NMU0049633	Referred By : Dr. DMO
Received Dt : 01-Apr-24 09:06 am	Report Date : 01-Apr-24 12:57 pm

FINAL REPORT

Parameter **Specimen** **Result Values** **Biological Reference** **Method**

COMPLETE BLOOD COUNT

RBC

R B C COUNT	EDTA Blood	6.22	4.5 - 5.5 10 ⁶ /μL
HEMOGLOBIN		17.6	13.0 - 17.0 g/dl
PCV/HCT		54.1	40 - 50 %
MCV		87.0	83 - 101 fl
MCH		28.2	27 - 32 pg
MCHC		32.5	31.5 - 34.5 g/dL
RDW(cv)		14.8	11.6 - 14.0 %

PLATELETS

PLATELET COUNT	EDTA Blood	210	150 - 400 10 ³ /μL
MPV		12.6	7.5 - 11.5 fl

WBC

TC (TOTAL LEUCOCYTE COUNT)	EDTA Blood	7.47	4.0 - 11.0 10 ³ /μl
----------------------------	------------	------	--------------------------------

DIFFERENTIAL COUNT

NEUTROPHILS	EDTA Blood	52	40 - 80 %
LYMPHOCYTES		28	20 - 40 %
MONOCYTES		04	02 - 10 %
EOSINOPHILS		16	00 - 06 %
BASOPHILS		00	00 - 01 %

PERIPHERAL SMEAR EXAMINATION

RBC

Mild anisopoikilocytosis. Predominantly normocytic normochromic with ovalocytes. Mild eosinophilia is present. Adequate in smear.

WBC

PLATELETS

ESR

CITRATED BLOOD	03	0 - 10 mm/1st hour
----------------	----	--------------------

WESTERGREN'S METHOD

*** End Of Report ***





MEDICOVER
HOSPITALS

DEPARTMENT OF LABORATORY

NAVI MUMBAI

Patient Name : Mr. MAHENDRA JUNGBAHADUR	Age / Gender : 38 Y(s)/Male
Bill No/ UMR No : ^{PRASAD} NMBC64481/NMU0049633	Referred By : Dr. DMO
Received Dt : 01-Apr-24 09:06 am	Report Date : 01-Apr-24 12:30 pm

<u>Parameters</u>	<u>Specimen</u>	<u>Result</u>	<u>Biological Reference In Method</u>
-------------------	-----------------	---------------	---------------------------------------





DEPARTMENT OF LABORATORY

NAVI MUMBAI

Patient Name : Mr. MAHENDRA JUNGBAHADUR	Age /Gender : 38 Y(s)/Male
Bill No/ UMR No : PRASAD NMBC64481/NMU0049633	Referred By : Dr. DMO
Received Dt : 01-Apr-24 09:06 am	Report Date : 01-Apr-24 11:37 am

FINAL REPORT

<u>Parameter</u>	<u>Specimen</u>	<u>Result Values</u>	<u>Biological Reference</u>	<u>Method</u>
FBS (FASTING BLOOD GLUCOSE WITH URINE GLUCOSE)				
FASTING BLOOD GLUCOSE		116	Normal Range : 70 - 99 mg/dL	Hexokinase
T3,T4 AND TSH				
T3		84.68	70 - 204 ng/dL	Method : ECLIA
T4		6.80	5.1 - 14.1 ug/dL	Method : ECLIA
TSH(THYROID STIMULATING HORMONE)		2.02	0.270 - 4.20 uIU/mL	Method : ECLIA
BUN / CREATININE RATIO				
BUN (Blood Urea Nitrogen.)		8	7.0 - 21.0 mg/dL	Calculated
SERUM CREATININE		0.81	0.8 - 1.3 mg/dL	
BUN / CREATININE RATIO		9.8	10 - 20	
SERUM CREATININE				
CREATININE		0.81	0.8 - 1.3 mg/dl	Method : jaffe
BUN(BLOOD UREA NITROGEN)				
BUN (Blood Urea Nitrogen.)		8	7.0 - 21.0 mg/dL	Calculated
TOTAL PROTEIN				
TOTAL PROTEINS		7.9	6.0 - 8.0 g/dL	Method : Biuret method
LFT(LIVER FUNCTION TEST)				
TOTAL BILIRUBIN		1.0	< 1.2 mg/dL	Method : Diazo Method
DIRECT BILIRUBIN		0.3	<= 0.20 mg/dL	Method: Diazo Method
INDIRECT BILIRUBIN		0.7	<= 1.0 mg/dL	
SGPT (ALT)		24	<= 41 U/L	Method : UV without P5P
SGOT (AST)		20	<= 40 U/L	Method : UV without P5P
ALKALINE PHOSPHATASE (ALP)		78	40 - 129 U/L 35 - 105 U/L	Method : PNPP, AMP Buffer - IFCC Ref.
TOTAL PROTEINS		7.9	6.0 - 8.0 g/dL	Method : Biuret method
SERUM ALBUMIN		4.9	3.5 - 5.2 g/dL	Method : Bromcresol Green (BCG)
GLOBULINS		3.0	2.5 - 3.5 g/dL	
A/G RATIO		1.63	1.2 - 2.5	
GAMMA GLUTAMYL TRANSFERASE(GGT)		21	10 - 71 U/L	Method : G-glutamyl-carboxy-nitr oanilide - IFCC Ref.





MEDICOVER HOSPITALS

DEPARTMENT OF LABORATORY

NAVI MUMBAI

Patient Name : Mr. MAHENDRA JUNGBAHADUR PRASAD	Age /Gender : 38 Y(s)/Male
Bill No/ UMR No : NMBC64481/NMU0049633	Referred By : Dr. DMO
Received Dt : 01-Apr-24 09:06 am	Report Date : 01-Apr-24 11:37 am

<u>Parameters</u>	<u>Specimen</u>	<u>Result</u>	<u>Biological Reference In Method</u>
LIPID PROFILE			
TOTAL CHOLESTEROL		204	Desirable : : < 200 mg/dL Borderline High : : 200 - 239 mg/dL High risk : > 240 mg/dL METHOD : Enzymatic colorimetric
HDL CHOLESTEROL		40	Low : : < 40 mg/dL High : : > 60 mg/dL Homogeneous enzymatic colorimetric
LDL CHOLESTEROL		119	Optimal : - < 100 mg/dL Near Optimal : 100 - 129 mg/dL Direct-Enzymatic colorimetric
VLDL		71	Borderline High : 130 - 159 mg/dL High : 160 - 189 mg/dL Very High : - > 190 mg/dL
SERUM TRYGLYCERIDES		354	< 150 mg/dL Borderline High : 150 - 199 mg/dL High : 200 - 499 mg/dL METHOD: Enzymatic colorimetric
CHO/HDL RATIO		5.1	Normal : - < 3.5 High Risk : - > 5.0
LDL/HDL RATIO		2.98	
SERUM URIC ACID		7.1	3.4 - 7.0 mg/dL uricase
HBA1C (GLYCOSYLATED HAEMOGLOBIN)			
HBA1C		6.2	< 5.7 Normal Prediabetic 5.7 TINIA - 6.4 & >/=6.5 Diabetic %
MPG(Mean Plasma Glucose)		131	Excellent Control : 90 - 120 mg/dL Good Control : 121 - 150 mg/dL
PLBS (POST LUNCH BLOOD SUGAR WITH URINE SUGAR)			
PLBS (POST LUNCH BLOOD GLUCOSE)		123	110 - 180 mg/dL Hexokinase
URINE SUGAR		NIL	Dipstick

*** End Of Report ***





MEDICOVER HOSPITALS

DEPARTMENT OF LABORATORY

NAVI MUMBAI

Patient Name : Mr. MAHENDRA JUNGBAHADUR
Age / Gender : 38 Y(s)/Male
Bill No/ UMR No : PRASAD
: NMBC64481/NMU0049633
Referred By : Dr. DMO
Received Dt : 01-Apr-24 11:35 am
Report Date : 01-Apr-24 01:35 pm

Parameter **Specimen** **Result Values** **Biological Reference** **Method**

Lab Incharge

Dr. VISHAL MEHROTRA, MD Pathology
Head, Laboratory Services

Verified By : : 022633

Test results related only to the item tested.

No part of the report can be reproduced without written permission of the laboratory.



Patient ID:	NMU0049633	Patient Name:	MAHENDRA JUNGBAHADUR PRASAD
Age:	38 Years	Sex:	M
Accession Number:	NMBC64481	Modality:	US
Referring Physician:	DR.DMO	Study:	USG ABDOMEN WHOLE
Study Date:	01-Apr-2024		

USG WHOLE ABDOMEN

LIVER is normal in size, normal in shape and echotexture. No evidence of any focal lesion. The portal vein appears normal & shows normal hepatopetal flow. No evidence of intra-hepatic biliary duct dilatation.

Call Bladder appears is not visualized – consistent with post operative status. CBD appears normal.

Visualised parts of head & body of pancreas appear normal. PD is not dilated.

SPLEEN is mildly enlarged in size (13.3 cm) and normal echotexture. No focal lesion seen. SV is normal.

Both kidneys are normal in size, shape and echotexture with normal parenchymal reflectivity and maintained cortico-medullary differentiation. No hydronephrosis or calculi or mass seen.

Urinary Bladder is adequately distended; no e/o wall thickening or mass or calculi seen. Post-void residue is not significant.

PROSTATE is normal in size, shape & echotexture.

Visualised bowel loops appear normal. There is no free fluid seen.

NB:- This scan does not rule out all pathologies related to bowel and appendix.

IMPRESSION –

- **Mild splenomegaly.**
- **No other significant abnormality detected.**

THIS REPORT IS NOT TO BE USED FOR MEDICOLEGAL PURPOSE. THE CONTENTS OF THIS REPORT REQUIRE CLINICAL CO-RELATION BEFORE ANY APPLICATION.



Dr. Ashwin Y.
M.D. (Radio-Diagnosis)

Patient ID:	NMU0049633	Patient Name:	MAHENDRA JUNGBAHADUR PRASAD
Age:	38 Years	Sex:	M
Accession Number:	NMBC64481	Modality:	DX
Referring Physician:	DR.DMO	Study:	CHEST
Study Date:	01-Apr-2024	Study Time:	09:30:32

X RAY CHEST PA VIEW

Both lungs are clear.

The frontal cardiac dimensions are normal.

The pleural spaces are clear.

Both hilar shadows are normal in position and density.

No diaphragmatic abnormality is seen.

The soft tissues and bony thorax are normal.

Impression:

No significant abnormality is seen.

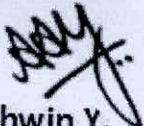

Dr. Ashwin Y.
M.D. (Radio-Diagnosis)



MEDICOVER
HOSPITALS

NAVI MUMBAI

2D ECHO CARDIOGRAPHY WITH COLOR DOPPLER

Name : Mr. Mahendra Prasad

Date:-01/04/2024

Age / Sex : 38 Yrs / male

UMR No. 0049633

Referred By : Health check up

FINDINGS:

- No left ventricle regional wall motion abnormality.
- Normal left ventricle systolic function. LVEF = 60%.
- Grade I left ventricle diastolic dysfunction. No e/o raised LVEDP.
- No mitral regurgitation.
- No aortic regurgitation. No aortic stenosis.
- Trivial tricuspid regurgitation. No pulmonary hypertension.
PASP - 25 mmHg
- No left ventricle clot / vegetation/pericardial effusion.
- Intact IAS and IVS.
- Normal left atrium and left ventricle dimensions.
- Normal right atrium and right ventricle dimensions.
- Normal right ventricle systolic function. No hepatic congestion.

IMP:

- No RWMA.
- Grade I left ventricle diastolic dysfunction.
- Trivial TR. No PH.
- Normal LV and RV systolic function.

DR. RISHI BHARGAVA
MD DM CARDIOLOGY





MEDICOVER
HOSPITALS

NAVI MUMBAI

M-MODE MEASUREMENTS:

LA	34	mm
AO root	29	mm
AO CUSP SEP	18	mm
LVID(s)	33	mm
LVID(d)	41	mm
IVS(d)	11	mm
LVPW(d)	10	mm
RVID(d)	29	mm
RA	31	mm
LVEF	60	%

	PEAK	MEAN	Vmax	Gradient of Regurgitation
MITRAL	N			Nil
AORTIC	7			Nil
TRICUSPID	25			Trivial
PULMONERY	4.1			Nil





MEDICOVER
HOSPITALS

NAVI MUMBAI

Mahendra

S/B:- Dr. Mandira Kamble

IE :- Stain⁺ Calculus⁺⁺.

Caries = $\frac{0}{1}$

Advice :- oral prophylaxis.

Dr. Mandira
Kamble

Dr Mandira Sushil Kamble
MDS In Conservative Dentistry And Endodontics
Reg. No A-43282

