



Certificate No.: PEH-2022-1862
April 07, 2022 - April 06, 2024

MR No. 177130 Patient Name Mrs. Nidhi Sharma Age 37 Sex F Date 09/09/24

Mob No.

Investigations : (Please Tick)

- CBC
- ESR
- CRP
- S-Vit D3
- S-Vit B12
- RBS
- Glucose - F/PP
- HbA1C
- LFT/KFT
- PT
- INR
- RA Factor
- Anti CCP
- HLA B27
- ANA
- HIV
- HBsAg
- Anti HCV

H-151
W-63
BP-114/78
P-64

Physician, referenc.

Dr. Bhawna Garg
MBBS, DIP.GD, PGDHA
MEDICAL CO ORDINATOR
RJN Apollo Spectra Hospital
Reg.No. MP18035

Vitals

- SPO2
- Temp

Medical Illness

- Hypertension
- Diabetes
- Thyroid
- Cardiac Disease
- Drug Allergies

Next Appointment/Follow up

Signature :

Patient NAME : Mrs. NIDHI JHA	Collected : 09/Sep/2024 09:28AM
Age/Gender : 37 Y 0 M 0 D /F	Received : 09/Sep/2024 09:51AM
UHID/MR NO : ILK.00044661	Reported : 09/Sep/2024 10:22AM
Visit ID : ILK.132031	Status : Final Report
Ref Doctor : Dr. ARCOFEMI HEALTHCARE LIMITED	Client Name : INSTA

DEPARTMENT OF HEMATOLOGY

COMPLETE BLOOD COUNT- CBC / HAEMOGRAM , WHOLE BLOOD EDTA

Haemoglobin (Hb%)	11.8	gm%	11.5-16.0	Cyanmeth
P.C.V (Hematocrit)	35.9	%	35-49	Cell Counter
RBC Count	4.3	Mill./cu mm	4.00-5.50	Cell Counter
Mean Corpuscular Volume(MCV)	83.8	fL	76-96	Calculated
Mean Corpuscular Hb. (MCH)	27.5	pg	27.0-32.0	Calculated
Mean Corp. Hb. Conc.(MCHC)	32.8	g/dl	30.0-35.0	Calculated
RDW	14.1	%	11-16	Calculated
Total WBC count (TLC)	6,100	/cu mm	4000-11000	Cell Counter

Differential Count by Flowcytometry/Microscopy

Neutrophils	65.2	%	50-70	Cell Counter
Lymphocytes	21.0	%	20-40	
Monocytes	7.6	%	01-10	Cell Counter
Eosinophils	6.0	%	01-06	Cell Counter
Basophils	0.2	%	00-01	Cell Counter

Absolute Leucocyte Count

Neutrophil (Abs.)	3,977	per cumm	2000 - 8000	Calculated
Lymphocyte (Abs.)	1281	per cumm	600-4000	Calculated
Monocyte (Abs.)	464	per cumm	0-600	Calculated
Eosinophil (Abs.)	366	per cumm	40-440	Calculated
Basophils (Abs.)	12	per cumm	0-110	Calculated
Platelet Count	3.00	Lac/cmm	1.50-4.00	Cell Counter

ERYTHROCYTE SEDIMENTATION RATE (ESR)

Erythrocyte Sedimentation Rate (ESR)	24	mm 1st hr.	0-20	Wester Green
--------------------------------------	----	------------	------	--------------



Sarita Pathak

DR. SARITA PATHAK
M.D (PATH)



Spectra Hospitals

18, Vikas Nagar, Near Sai Baba Temple, Gwalior - 474009 (M.P.) Ph.: 0751-2454600, Mob. : 8269663137, Email: ipc.rjn@gmail.com

- Results may vary from lab to lab and from time to time for the same parameter for the same patient • Assays are performed in accordance with standard procedures.
- In case of disparity test may be repeated immediately. • This report is not valid for medico legal purpose.

Handwritten text at the top of the page, possibly a header or title, which is mostly illegible due to fading and bleed-through.

Handwritten title or section header in the upper middle part of the page.

Handwritten text in the upper right quadrant of the page.

Main body of handwritten text, consisting of several paragraphs that are very faint and difficult to read.

Patient NAME : Mrs. NIDHI JHA	Collected : 09/Sep/2024 09:28AM
Age/Gender : 37 Y 0 M 0 D /F	Received : 09/Sep/2024 09:51AM
UHID/MR NO : ILK.00044661	Reported : 09/Sep/2024 10:22AM
Visit ID : ILK.132031	Status : Final Report
Ref Doctor : Dr. ARCOFEMI HEALTHCARE LIMITED	Client Name : INSTA

DEPARTMENT OF HEMATOLOGY

BLOOD GROUPING(A,B,O) AND RH FACTOR , WHOLE BLOOD EDTA

Blood Grouping	B	Slide/Tube Agglutination
Rh (D) Type	POSITIVE	Slide/Tube Agglutination

BLOOD PICTURE - PERIPHERAL SMEAR EXAMINATION , WHOLE BLOOD EDTA

RBC'S : Normocytic Normochromic RBC's.

No cytoplasmic inclusions or hemoparasite seen.

WBC'S : Normal in number , morphology and distribution. No toxic granules seen.

No abnormal cell seen.

PLATELETS : Adequate on smear .

IMPRESSION ; NORMOCYTIC NORMOCHROMIC BLOOD PICTURE.



Sarita Pathak

DR. SARITA PATHAK
M.D (PATH)



Apollo Spectra Hospitals

18, Vikas Nagar, Near Sai Baba Temple, Gwalior - 474009 (M.P.) Ph.: 0751-2454600, Mob. : 8269663137, Email: ipc.rjn@gmail.com

Информационная таблица

№ п/п
Ф.И.О.
Должность

№ п/п	Ф.И.О.	Должность	Оценки по шкале от 1 до 5				
			1	2	3	4	5
1							
2							
3							
4							
5							
6							
7							
8							
9							
10							
11							
12							
13							
14							
15							
16							
17							
18							
19							
20							
21							
22							
23							
24							
25							
26							
27							
28							
29							
30							

Patient NAME : Mrs. NIDHI JHA	Collected : 09/Sep/2024 09:28AM
Age/Gender : 37 Y O M O D /F	Received : 09/Sep/2024 09:51AM
UHID/MR NO : ILK.00044661	Reported : 09/Sep/2024 10:27AM
Visit ID : ILK.132031	Status : Final Report
Ref Doctor : Dr. ARCOFEMI HEALTHCARE LIMITED	Client Name : INSTA

DEPARTMENT OF BIOCHEMISTRY-ROUTINE

Test Name	Result	Unit	Bio. Ref. Range	Method
-----------	--------	------	-----------------	--------

GLUCOSE - FASTING (FBS) , NAF PLASMA

Fasting Glucose	86.0	mg/dL	65-110	God - Pod
Ref. for Biological Reference Intervals: American Diabetic Assiosation.				

GLUCOSE, POST PRANDIAL (PP), 2 HOURS (POST MEAL) , FLUORIDE PLASMA

Post Prandial Glucose	116.0	mg/dL	90-140	2hrs. after...gm glucose/lunch
Ref. for Biological Reference Intervals: American Diabetic Assiosation.				



Sarita Pathak

DR. SARITA PATHAK
M.D (PATH)



Apollo Spectra Hospitals

18, Vikas Nagar, Near Sai Baba Temple, Gwalior - 474009 (M.P.) Ph.: 0751-2454600, Mob. : 8269663137, Email: ipc.rjn@gmail.com

- Results may vary from lab to lab and from time to time for the same parameter for the same patient • Assays are performed in accordance with standard procedures.
- In case of disparity test may be repeated immediately. • This report is not valid for medico legal purpose.

BAHNSON

BAHNSON

<p>BAHNSON</p>	<p>BAHNSON</p>	<p>BAHNSON</p>
<p>BAHNSON</p>	<p>BAHNSON</p>	<p>BAHNSON</p>
<p>BAHNSON</p>	<p>BAHNSON</p>	<p>BAHNSON</p>
<p>BAHNSON</p>	<p>BAHNSON</p>	<p>BAHNSON</p>
<p>BAHNSON</p>	<p>BAHNSON</p>	<p>BAHNSON</p>
<p>BAHNSON</p>	<p>BAHNSON</p>	<p>BAHNSON</p>

Patient NAME : Mrs. NIDHI JHA	Collected : 09/Sep/2024 09:28AM
Age/Gender : 37 Y O M O D /F	Received : 09/Sep/2024 09:51AM
UHID/MR NO : ILK.00044661	Reported : 09/Sep/2024 10:27AM
Visit ID : ILK.132031	Status : Final Report
Ref Doctor : Dr. ARCOFEMI HEALTHCARE LIMITED	Client Name : INSTA

DEPARTMENT OF BIOCHEMISTRY-ROUTINE

Test Name	Result	Unit	Bio. Ref. Range	Method
-----------	--------	------	-----------------	--------

GLYCOSYLATED HAEMOGLOBIN (GHB/HBA1C) , WHOLE BLOOD EDTA

Glycosylated Haemoglobin HbA1c	5.7	%	Normal: <5.7 Pre-Diabetes: 5.7-6.4 Diabetes: 6.5	H P L C
Approximate mean plasma glucose	116.89			Calculated

Ref. for Biological Reference Intervals: American Diabetes Association.

INTERPRETATION:

The A1C test measures your average blood glucose for the past 2 to 3 months. Diabetes is diagnosed at an A1C of greater than or equal to 6.5%.

Therapeutic goals for glycemic control (ADA)

-Adults:

- Goal of therapy: <7.0% HbA1c
- Action suggested: >8.0% HbA1c

-Pediatric patients:

- Toddlers and preschoolers: <8.5% (but >7.5%)
- School age (6-12 years): <8%
- Adolescents and young adults (13-19 years): <7.5%



Sarita Pathak

DR. SARITA PATHAK
M.D (PATH)



RjN Apollo Spectra Hospitals

18, Vikas Nagar, Near Sai Baba Temple, Gwalior - 474009 (M.P.) Ph.: 0751-2454600, Mob. : 8269663137, Email: ipc.rjn@gmail.com

- Results may vary from lab to lab and from time to time for the same parameter for the same patient • Assays are performed in accordance with standard procedures.
- In case of disparity test may be repeated immediately. • This report is not valid for medico legal purpose.

Patient NAME : Mrs. NIDHI JHA	Collected : 09/Sep/2024 09:28AM
Age/Gender : 37 Y O M O D /F	Received : 09/Sep/2024 09:51AM
UHID/MR NO : ILK.00044661	Reported : 09/Sep/2024 10:27AM
Visit ID : ILK.132031	Status : Final Report
Ref Doctor : Dr. ARCOFEMI HEALTHCARE LIMITED	Client Name : INSTA

DEPARTMENT OF BIOCHEMISTRY-ROUTINE

Test Name	Result	Unit	Bio. Ref. Range	Method
-----------	--------	------	-----------------	--------

COMPLETE KIDNEY PROFILE (RFT/KFT) , SERUM

Urea	22.66	mg/dL	13.0-43.0	Urease
Creatinine	0.5	mg/dL	0.5-1.3	Enzymatic
Uric Acid	5.8	mg/dL	2.6-6.0	Urease
Sodium	140.0	Meq/L	135-155	Direct ISE
Potassium	4.6	Meq/L	3.5-5.5	Direct ISE
Chloride	106.0	mmol/L	96-106	Direct ISE
Calcium	9.4	mg/dL	8.6-10.0	OCPC
Phosphorous	3.9	mg/dL	2.5-5.6	PMA Phenol
BUN	10.59	mg/dL	6.0-20.0	Reflect Spectrothoto



Sarita Pathak

DR. SARITA PATHAK
M.D (PATH)



RjN Apollo Spectra Hospitals

18, Vikas Nagar, Near Sai Baba Temple, Gwalior - 474009 (M.P.) Ph.: 0751-2454600, Mob. : 8269663137, Email: ipc.rjn@gmail.com

- Results may vary from lab to lab and from time to time for the same parameter for the same patient • Assays are performed in accordance with standard procedures.
- In case of disparity test may be repeated immediately. • This report is not valid for medico legal purpose.

... ..
... ..
... ..

УЧЕБНО-МЕТОДИЧЕСКОЕ ПОСОБИЕ



Patient NAME : Mrs. NIDHI JHA
Age/Gender : 37 Y 0 M 0 D /F
UHID/MR NO : ILK.00044661
Visit ID : ILK.132031
Ref Doctor : Dr. ARCOFEMI HEALTHCARE LIMITED

Collected : 09/Sep/2024 09:28AM
Received : 09/Sep/2024 09:51AM
Reported : 09/Sep/2024 10:27AM
Status : Final Report
Client Name : INSTA

DEPARTMENT OF BIOCHEMISTRY-ROUTINE

Test Name	Result	Unit	Bio. Ref. Range	Method
LIPID PROFILE , SERUM				
Type OF Sample	SERUM-F			
Total Cholesterol	180.0	mg/dl	up to 200	End Point
Total Triglycerides	103.0	mg/dL	Borderline High Risk : 150-199 High Risk: 200-499 Very High Risk: >500	End Point
HDL Cholesterol	42.0	mg/dL	Optimal: >55 Border Line High Risk: 35-55 High Risk:- <35	Reflect Spectrothoto
Non - HDL Cholesterol	138	mg/dL	<130	
LDL Cholesterol	117.4	mg/dL	63-167	Reflect Spectrothoto
VLDL Cholesterol	20.6	mg/dL	5.0-40.0	Reflect Spectrothoto
Chol / HDL Ratio	4.29		Low Risk : 3.3-4.4 Average Risk : 4.5-7.1 Moderate Risk : 7.2-11.0 High Risk : >11.0	CALCULATED



Sarita Pathak

DR. SARITA PATHAK
M.D (PATH)

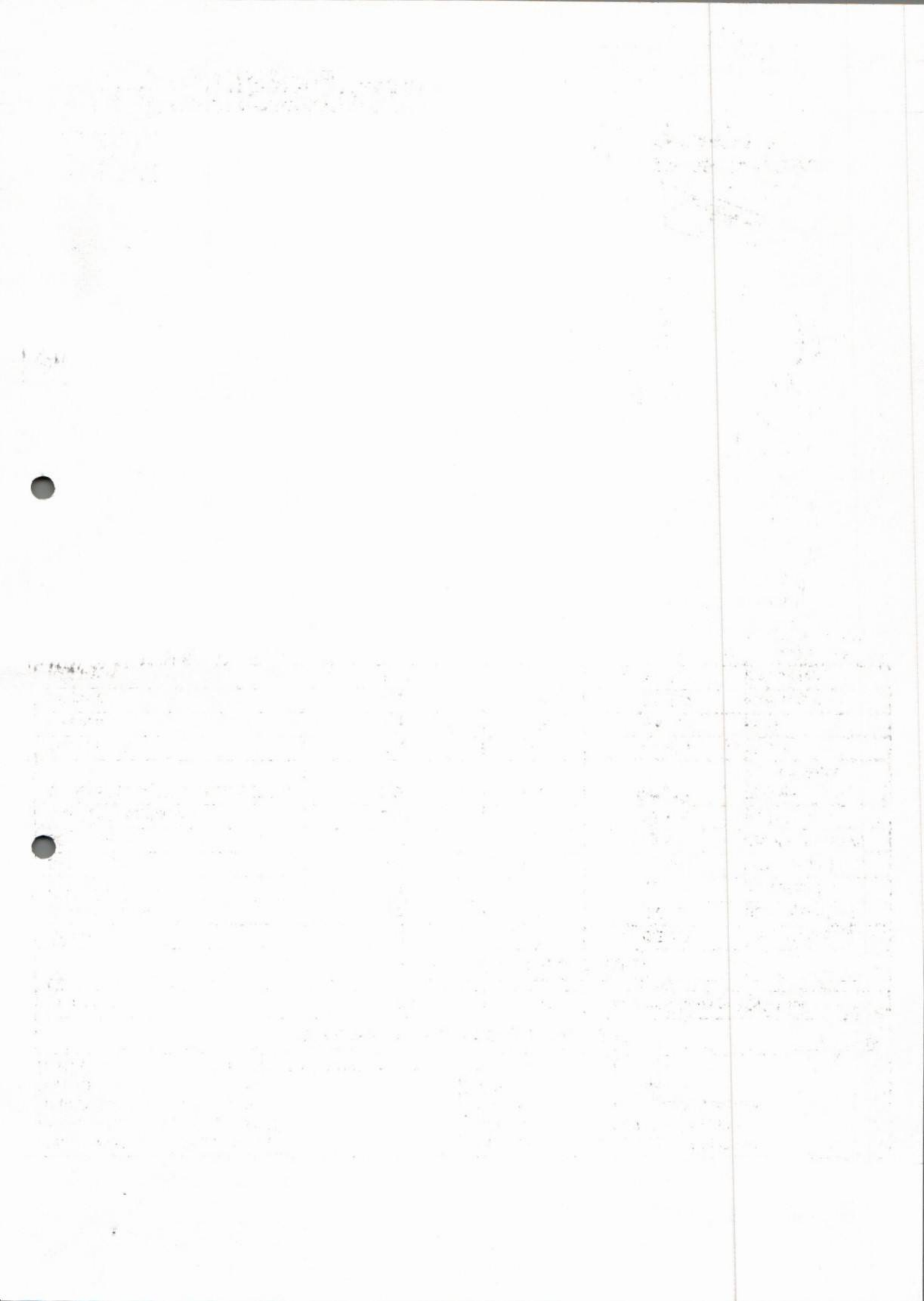

Patient NAME : Mrs. NIDHI JHA
Age/Gender : 37 Y O M O D /F
UHID/MR NO : ILK.00044661
Visit ID : ILK.132031
Ref Doctor : Dr. ARCOFEMI HEALTHCARE LIMITED

Collected : 09/Sep/2024 09:28AM
Received : 09/Sep/2024 09:51AM
Reported : 09/Sep/2024 10:27AM
Status : Final Report
Client Name : INSTA

DEPARTMENT OF BIOCHEMISTRY-ROUTINE

Test Name	Result	Unit	Bio. Ref. Range	Method
LIVER FUNCTION TEST (LFT) WITH GGT , SERUM				
Total Bilirubin	0.8	mg/dL	0.2-1.2	Jendrassik-Grof
Direct Bilirubin	0.1	mg/dL	0.0-0.3	Jendrassik-Grof
Indirect Bilirubin	0.7	mg/dL	0.0-0.9	Calculated
SGOT / AST	34.0	U/L	1-30	UV Kinetic (IFCC)
SGPT / ALT	47.0	U/L	1-34	UV Kinetic (IFCC)
Alkaline Phosphatase	63.0	U/L	43-115	PNPP
Gamma Glutaryl Transferase (GGT)	37.0	U/L	0.0-55.0	Reflect Spectrophoto
Total Protein	6.6	g/dl	6.4-8.3	Biuret
Albumin	4.3	g/dL	3.5-5.2	BCG
Globulin	2.3	g.dl	2.0-3.5	Calculated
A/G Ratio	1.87	%	1.0-2.3	Calculated



Sarita Pathak

DR. SARITA PATHAK
M.D (PATH)



Spectra Hospitals

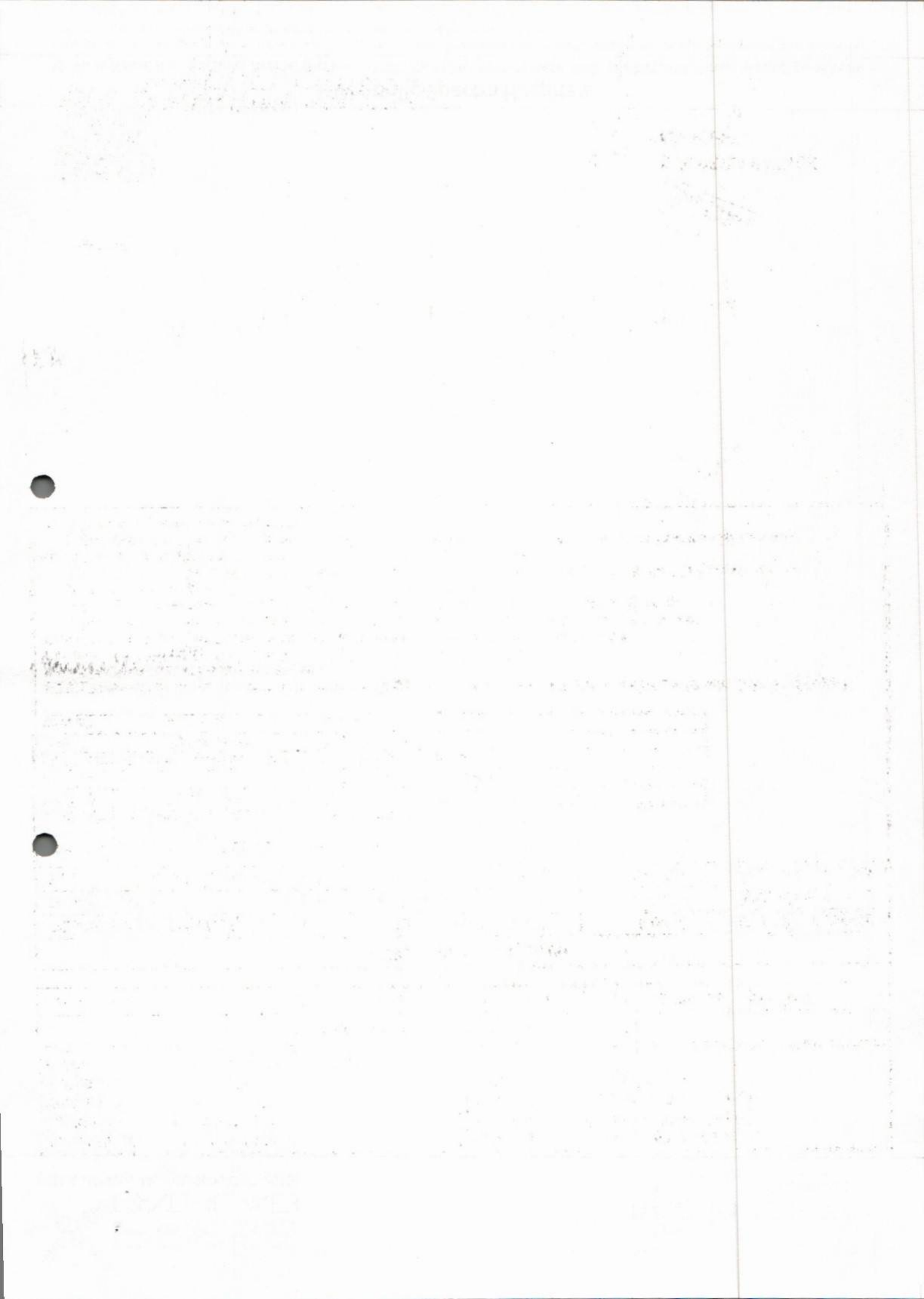

Patient NAME : Mrs. NIDHI JHA	Collected : 09/Sep/2024 09:28AM
Age/Gender : 37 Y 0 M 0 D /F	Received : 09/Sep/2024 10:11AM
UHID/MR NO : ILK.00044661	Reported : 09/Sep/2024 02:13PM
Visit ID : ILK.132031	Status : Final Report
Ref Doctor : Dr. ARCOFEMI HEALTHCARE LIMITED	Client Name : INSTA

DEPARTMENT OF BIOCHEMISTRY-SPECIAL

Test Name	Result	Unit	Bio. Ref. Range	Method
-----------	--------	------	-----------------	--------

THYROID PROFILE-I , SERUM

Trilodothyronine Total (TT3)	1.50	ng/dL	0.6-1.8	Chemilluminescence
Thyroxine (TT4)	6.35	µg/dL	4.5-10.9	Chemilluminescence
Thyroid Stimulating Hormone (TSH)	7.290	µIU/ml	0.35-5.50	Chemilluminescence

COMMENT :- Above mentioned reference ranges are standard reference ranges.

AGE RELATED GUIDELINES FOR REFERENCE RANGES FOR TSH

TSH	NEW BORN	INFANT	CHILD	ADULT
(u lu/ml)	0.52-38.9	1.7-9.1	0.7-6.4	0.3-5.6

PREGNENCY RELATED GUIDLINES FOR REFERENCE RANGES FOR TSH

TSH	1st Trimester	2nd & 3rd Trimester
(u lu/ml)	0.2 - 2.5	0.3 - 3.0

NOTE : TSH levels are subject to circadian variation, reaching peak levels between 2-4 AM and at a minimum between 6-10 PM. Dose and time of drug intake also influence the test result.

Ultrasensitive kits used.

Serum T3/ FT3 , T4/FT4 and TSH measurements form three components of thyroid screening panel.

- Primary hypothyroidism is accompanied by elevated serum T3 & T4 values alongwith depressed TSH level.
- Primary hypothyroidism is accompanied by elevated serum T3 & T4 values & elevated serum TSH level.
- Normal T3 & T4 levels with high TSH indicate mild / subclinical HYPOTHYROIDISM.
- slightly elevated T3 levels may be found in pregnancy and in estrogen therapy while depressed levels may be encountered in severe illness, malnutrition, renal failure and during therapy with drugs like propranolol .
- Although elevated TSH levels are nearly always indicative of primary hypothyroidism. Rarely they can result from TSH secreting pituitary tumours (secondary hyperthyroidism).



Sarita Pathak

DR. SARITA PATHAK
M.D (PATH)



Spectra Hospitals

18, Vikas Nagar, Near Sai Baba Temple, Gwalior - 474009 (M.P.) Ph.: 0751-2454600, Mob. : 8269663137, Email: lpc.rjn@gmail.com

- Results may vary from lab to lab and from time to time for the same parameter for the same patient • Assays are performed in accordance with standard procedures.
- In case of disparity test may be repeated immediately. • This report is not valid for medico legal purpose.

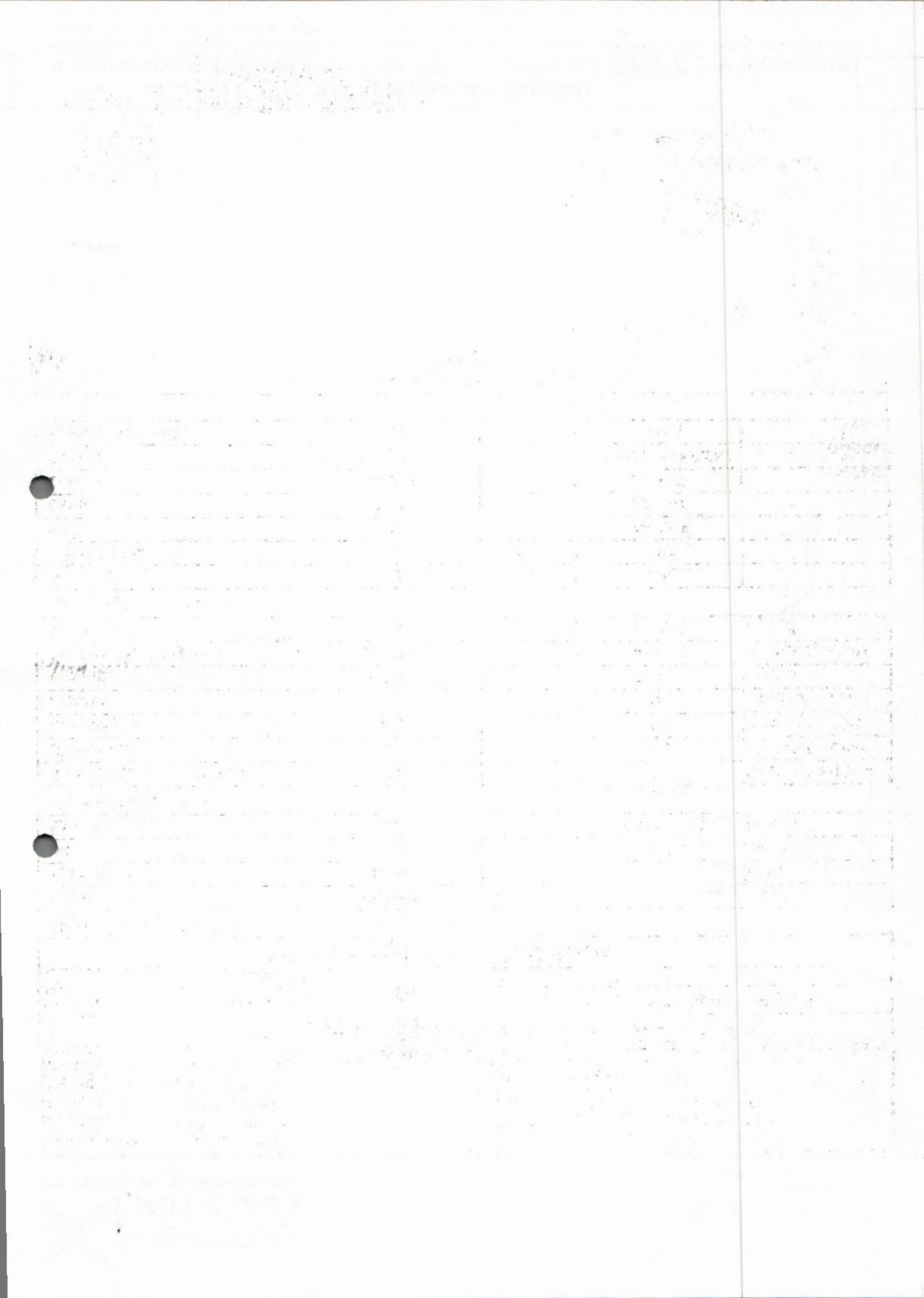

Patient NAME : Mrs. NIDHI JHA
Age/Gender : 37 Y 0 M 0 D /F
UHID/MR NO : ILK.00044661
Visit ID : ILK.132031
Ref Doctor : Dr. ARCOFEMI HEALTHCARE LIMITED

Collected : 09/Sep/2024 09:28AM
Received : 09/Sep/2024 09:51AM
Reported : 09/Sep/2024 01:35PM
Status : Final Report
Client Name : INSTA

DEPARTMENT OF CLINICAL PATHOLOGY

Test Name	Result	Unit	Bio. Ref. Range	Method
-----------	--------	------	-----------------	--------

CUE - COMPLETE URINE ANALYSIS , URINE

Physical Examination

Colour	GRAYISH			Visual
Appearance	Turbid			Visual
pH	6.0		5.0-7.5	Dipstick
Specific Gravity	1.025		1.002-1.030	Dipstick

Chemical Examination

Albumin Urine/ Protein Urine	NIL		NIL	Dipstick/Heat Test
Glucose Urine	NIL		NIL	Dipstick/Benedict
Urobilinogen	NIL		NIL	Dipstick/Ehrlichs
Ketones	NIL		NIL	Dipstick/Rotheras
Bile Salts	ABSENT		ABSENT	Dipstick
Bile Pigments	ABSENT		ABSENT	Dipstick/Fouchets
Nitrite	ABSENT		ABSENT	Dipstick

Microscopic Examination.

Pus Cells	2-3	/Hpf	0-5	
Epithelial Cells	6-7	Hpf	<10	
RBC	ABSENT	/Hpf	ABSENT	
Casts	ABSENT		ABSENT	
Crystals	ABSENT		ABSENT	
Bacteria	NORMALLY PRESENT		NORMALLY PRESENT	
Budding Yeast Cells	Absent		Absent	

***** End Of Report *****

Page 9 of 9



Sarita Pathak

DR. SARITA PATHAK
M.D (PATH)

ECHO CARDIOGRAPHY REPORT

Patient Name: MRS. NIDHI JHA	Age / Sex 37Y/F
UHID/Bill No:17130	Date :09/09/2024

Echocardiography was performed on vivid T8

Quality Of Imaging : Adequate
 Mitral Valve : NORMAL
 Tricuspid Valve : Normal
 Aortic Valve : Normal
 Pulmonary Valve : Normal
 Left Atrium : 3.4cms
 Left Ventricle :
 IVSD : 1.2 cms LVPWD : 1.2cms
 EDD : 4.9 cms EF 60%
 ESD : 3.0 cms FS 32%

RWMA : NO REGIONAL WALL MOTION ABNORMALITY
 Right Atrium : Normal
 Right Ventricle : Normal
 Aorta : 3.1cms
 IAS IVS : Intact
 Pulmonary Artery : Normal
 Pericardium : Normal
 SVC, IVC : Normal
 Pulmonary Artery : Normal
 Intracardiac Masses : Nil
 Doppler : E > A

CONCLUSION

- NORMAL CARDIAC CHAMBERS DIMENSION.
- NO REGIONAL WALL MOTION ABNORMALITY.
- NORMAL LV SYSTOLIC FUNCTION, LVEF 60 %
- NORMAL VALVE
- INTACT SEPTUM
- NO CLOT /VEGETATION / PERICARDIAL EFFUSION

Consultant

Dr. Abhishek sharma (DNB)
(Interventional Cardiologist)

18, Vikas Nagar, Near Sai Baba Mandir, Gwalior-2 (M.P.) INDIA Tel. : 2423350/51, Web : www.ratanjyotigroup.org, Email : rjneye@gmail.com
Opp. Medical College, Gate No. 3 Jhansi-284128 (U.P.) Ph. 0510-2322311 (M) 9109973225

SR.NO. : 2054020
NAME : MRS NIDHI JHA
AGE/SEX : 36 YRS / FEMALE

DATE : 09-September-2024
MRD NO. : R-112243
CITY : jhansi

VISION	DISTANCE		NEAR	
	OD	OS	OD	OS
UNAIDED	6/6	6/6	N6	N6
WITH GLASSES				
WITH PIN HOLE				
WITH COLOR				
VISION				

IOP READING				
TIME	OD	OD METHOD	OS	OS METHOD
10:16AM	17		16	

TREATMENT PLAN : -REV YRLY/SOS
REFERRED TO :
NEXT REVIEW : AS PER DR. ADVISED

DR. SAVITRI DEVAL

NOTE : Kindly continue medications as advised for the period advised.
In case of redness or allergy please discontinue and inform the doctor.
Nutritional Advice : As per treating physician
Instructions : Patient and Attendant(s) Counselling
Advised medicine may be replaced with a good quality generic medicine.

Speciality Clinics : ▪ Comprehensive Ophthalmology Clinic ▪ Cataract & IOL Clinic ▪ Vitreo Retina & Uvea Clinic ▪ Spectacle Removal Clinic (Lasik/Femto Lasik/Phakic Lens) ▪ Cornea Clinic ▪ Glaucoma Clinic ▪ Orbit & Oculoplasty Clinic ▪ Trauma Clinic ▪ Squint Clinic ▪ Paediatric Ophthalmology Clinic ▪ Low Vision Aid Clinic ▪ Contact Lens Clinic

CONSULTATION TIMINGS : MORNING 9:00 A.M. TO 6:00 P.M. (SUNDAY OFF)

- केन्द्रीय कर्मचारियों के लिए मान्यता प्राप्त ● कैंशलैस इंश्योरेन्स एवं टी.पी.ए. सुविधा उपलब्ध
- For Appointment Please Contact : 9111004046

स्वामी विद्यानंद भारती आई बैंक

नेत्रदान

करें और कराएँ इसे अपने परिवार की परम्परा बनाएँ
नेत्रदान के लिए सम्पर्क करें : 9111004044

PATIENT NAME - NIDHI JHA 37Y/F
REFERRED BY - HEALTH CHECKUP
DATE - 09/09/2024
INVESTIGATION - USG WHOLE ABDOMEN

IMAGING FINDINGS:-

Liver appears normal in size, position, shape and margin. Parenchyma shows increased echogenicities. The intrahepatic biliary and portal venous radicles appear normal. Hepatic veins and portal vein are normal.

Gall Bladder is partially distended. GB wall appears normal. Visualized **CBD** is of normal caliber.

Spleen appears normal in size (~10.7cm), position, shape, echotexture and margin. No any focal lesion within splenic parenchyma. Splenic vein is normal and undilated.

Visualized Pancreas appears normal in size, shape and echotexture. Pancreatic duct is not dilated. No USG evidence of obvious measurable focal lesion.

Both Kidneys: Measurements are right kidney ~8x3.1cm and left kidney ~8.9x3.7cm. Both kidneys are normal in position, size, shape, surface, echotexture and cortico-medullary differentiation. Bilateral PC systems are compact. No significant calculus or hydronephrosis on either side. Ureters are undilated on either side.

Urinary Bladder is normal in shape, wall and content.

TAS:-

Uterus is anteverted, appears normal in size measures ~9x3.5cm, position and echotexture. No abnormal measurable mass or cyst in adnexal region.

No obvious ascites.

OPINION:- Features are suggestive of-

- Grade I fatty liver

Suggested clinical correlation/Follow up imaging.



DR. SAKSHI CHAWLA
(MD RADIODIAGNOSIS)

Disclaimer: The science of radiology is based upon interpretation of shadows of normal and abnormal tissue. This is neither complete nor accurate; hence, findings should always be interpreted in to the light of clinico-pathological correlation. This is a professional opinion, not a diagnosis. Not meant for medico legal purposes. For any kind of typing error, please intimate us within 7 days of reporting.



PT. NAME: NIDHI JHA	AGE/SEX: 37Y/F
REF. BY: 177130	09/09/2024

X RAY CHEST (PA)

IMAGING FINDINGS:

Metallic artifacts are seen

Prominent vascular markings seen in both lung fields.
B/L costophrenic angle appear clear and normal.
Trachea is central.
Cardiothoracic ratio is within normal limit.
B/L domes of diaphragm are smooth, regular and normal in position.

OPINION:

- No significant abnormality is noted in CXR - PA except for prominent vascular markings.

Please correlate with clinical findings and relevant investigations.

DR. SAKSHI CHAWLA
(MD RADIODIAGNOSIS)

Disclaimer: The science of radiology is based upon interpretation of shadows of normal and abnormal tissue. This is neither complete nor accurate; hence, findings should always be interpreted in the light of clinico-pathological correlation. This is a professional opinion, not a diagnosis. Not meant for medico legal purposes. For any kind of typing error, please intimate us within 7 days of reporting.

Rate 75 . Age not entered, assumed to be 50 years old for purpose of ECG interpretation
 . Sinus rhythm.....normal P axis, V-rate 50-99
 PR 147 . Borderline T wave abnormalities.....T/QRS ratio < 1/20 or flat T
 QRSD 93 . Baseline wander in lead(s) I, V2, V3, V5, V6
 QT 391
 QTC 437

--AXIS--

P 50
 QRS 63
 T 3

12 Lead; Standard Placement

- BORDERLINE ECG -

Unconfirmed Diagnosis

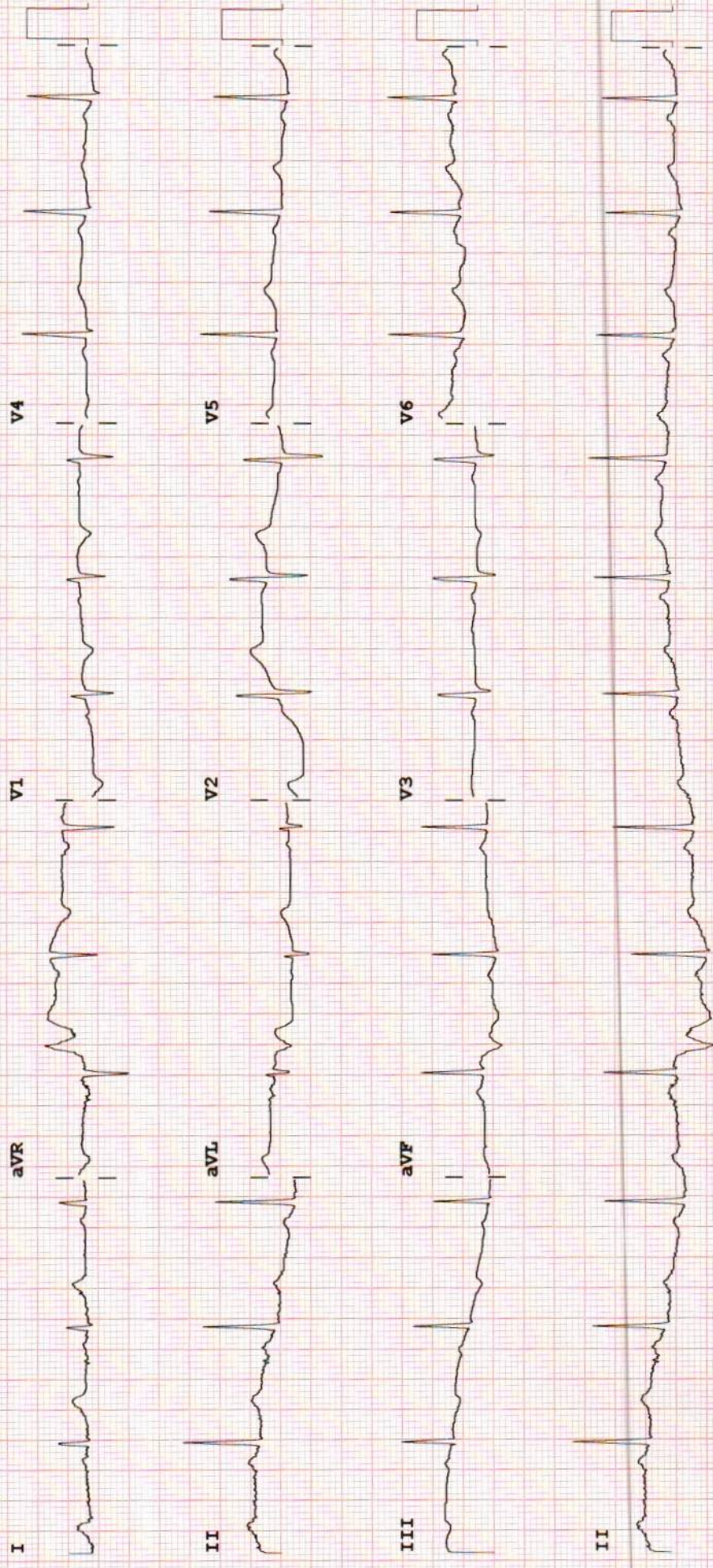

Device:

Speed: 25 mm/sec

Limb: 10 mm/mV

Chest: 10.0 mm/mV

F 60~ 0.15-100 Hz

PH100B CL

P?

 भारत सरकार
Government of India

 निधि झा
Nidhi Jha
जन्म तिथि / DOB : 30/12/1986
महिला / Female



8093 1794 0434

आधार - आम आदमी का अधिकार

Nidhi

 भारतीय डिजिटल पहचान प्राधिकरण
Unique Identification Authority of India

पता: आत्मजा: देवी दास झा, पुराना -30 नया- 41, नरसिंह राव टोरिया, झांसी खास, झांसी, झांसी नगर, उत्तर प्रदेश, 284002

Address: D/O: Devi Das Jha, Purana -30 naya- 41; Nursingh rao toriya, Jhansi Khas, Jhansi, Jhansi City, Uttar Pradesh, 284002

8093 1794 0434

 1947
1800 300 1947

 help@uidai.gov.in

 www.uidai.gov.in

8083 4871 2808

idni to yndiua nobdntentl agndy

8083 4871 2808

8083 4871 2808



idni to yndiua nobdntentl agndy

8083 4871 2808