

Patient Name : **MR. SUMEET GUPTA**
Patient ID : 58559
Age / Sex : 39 years / Male
Referred by : MEDIWHEEL
Bill ID : 95396

Collected : Mar 02, 2024, 10:44 a.m.
Reported : Mar 02, 2024, 02:40 p.m.
Sample ID :



Test Description	Results	Units	Biological Reference Range
------------------	---------	-------	----------------------------

POST PRANDIAL BLOOD SUGAR

Sample Type : Flouride PP

Post Prandial Blood Sugar [GOD - POD]	116.00	mg/dl	110-180
--	--------	-------	---------

Technique :- Done On Fully Automated Biochemistry Analyser ERBA EM-200

****END OF REPORT****



Dr. Sudhamani S. MD
Consultant Pathologist
Reg. No. : 90461

Patient Name : **MR. SUMEET GUPTA**
Patient ID : 58559
Age / Sex : 39 years / Male
Referred by : MEDIWHEEL
Bill ID : 95396

Collected : Mar 02, 2024, 10:44 a.m.
Reported : Mar 02, 2024, 02:40 p.m.
Sample ID :



266189

Test Description	Results	Units	Biological Reference Range
------------------	---------	-------	----------------------------

COMPLETE BLOOD COUNT

Sample Type : EDTA / Whole Blood

Hemoglobin	13.7	g/dl	13.0 - 17.0
RBC COUNT	4.76	Millions/c	4.5 - 5.5
PCV(Hematocrit)	41.3	%	40.0 - 50.0
Mean Cell Volume(MCV) [calculated]	86.8	fl	80.0 - 100.0
Mean Cell Hemoglobin(MCH) [calculated]	28.8	pg	27.0 - 33.0
Mean Cell Hb Conc(MCHC) [calculated]	33.2	g/dl	32 - 36
RDW	13.7	%	11.50 - 14.50
Total Leucocytes (WBC) Count	6880	/cumm	4000-11000

DIFFERENTIAL COUNT

Neutrophils	49.8	%	40 - 70
Lymphocytes	40.7	%	20 - 50
Eosionphils	4	%	01 - 06
Monocytes	5.2	%	00 - 08
Basophils [calculated]	0.3	%	00-01

SMEAR STUDY

RBC Morphology	Normocytic Normocromic.		
WBC Morphology	No E/o Toxic granules seen		
Platelets On Smear	Adequate on Smear		
Platelet Count	229000	/cumm	150000 - 450000
MPV	10.7	fL	6.5 - 10.0

Comments :-**Method:-**

HB:-Colorimetric, Total WBC:-Impedance/Flow Cytometry, HCT, MCV, MCH, MCHC, RDW-CV:-Calculate, Diff. Count: Flow Cytometry / Manual Stained Smear Microscopy, RBC: Impedance, Platelets : Impedance Method.

Technique :-

Fully Automated 5 part Diff. Cell Counter .

All Test Results are subjected to stringent international External and Internal Quality Control Protocols

END OF REPORT

Dr. Sudhamani S. MD
Consultant Pathologist
Reg. No. : 90461

Patient Name : **MR. SUMEET GUPTA**
Patient ID : 58559
Age / Sex : 39 years / Male
Referred by : MEDIWHEEL
Bill ID : 95396

Collected : Mar 02, 2024, 10:44 a.m.
Reported : Mar 02, 2024, 02:40 p.m.
Sample ID :



266189

Test Description	Results	Units	Biological Reference Range
<u>FASTING BLOOD SUGAR</u>			
Sample Type : Flouride R			
Fasting Blood Sugar [GOD - POD]	100.9	mg/dl	Normal : 70 - 99 mg/dl impaired Tolerance : 100 - 125mg/dl Diabetes Mellitus : >126 mg/dl
Technique :-	Fully Automated Biochemistry Analyser ERBA EM-200		

END OF REPORT

Dr. Sudhamani S. MD
Consultant Pathologist
Reg. No. : 90461

Patient Name : **MR. SUMEET GUPTA**
Patient ID : 58559
Age / Sex : 39 years / Male
Referred by : MEDIWHEEL
Bill ID : 95396

Collected : Mar 02, 2024, 10:44 a.m.
Reported : Mar 02, 2024, 02:40 p.m.
Sample ID :



266189

Test Description	Results	Units	Biological Reference Range
------------------	---------	-------	----------------------------

LIVER FUNCTION TEST

Sample Type : Serum

TOTAL BILIRUBIN [DIAZO]	0.81	mg/dl	0.3-1.3 mg/dl
BILIRUBIN-DIRECT [DIAZO]	0.27	mg/dl	0.1-0.4 mg/dl
BILLIRUBIN-INDIRECT [CALCULATED]	0.54	mg/dl	0.1-0.9 mg/dl
S.G.O.T. (AST) [IFCC without Pyridoxal Phosphate]	21.3	IU/L	5-40 IU/L
S.G.P.T.(ALT) [IFCC without Pyridoxal Phosphate]	33.4	IU/L	5-40 IU/L
ALKALINE PHOSPHATASE [Amino Methyl Propanol (AMP)]	47	IU/L	44-147 IU/L
TOTAL PROTEINS [BIURET]	6.38	IU/L	6.0 - 8.5g/dL
ALBUMIN [BROMO CRESOL GREEN (BCG)]	4.38	g/dl	3.5-5.0 g/dl
GLOBULIN [CALCULATED]	2	gm%	2.3-3.5 gm%
ALBUMIN/GLOBULIN RATIO [CALCULATED]	2.19		
GAMMA GT	20.0	U/L	0 - 45

Technique : Fully Automated Biochemistry Analyser ERBA EM-200

****END OF REPORT****

Dr. Sudhamani S. MD
Consultant Pathologist
Reg. No. : 90461

Patient Name : **MR. SUMEET GUPTA**
Patient ID : 58559
Age / Sex : 39 years / Male
Referred by : MEDIWHEEL
Bill ID : 95396

Collected : Mar 02, 2024, 10:44 a.m.
Reported : Mar 02, 2024, 02:40 p.m.
Sample ID :



266189

Test Description	Results	Units	Biological Reference Range
------------------	---------	-------	----------------------------

SR. URIC ACID

Sample Type : Serum

Uric Acid [Uricase - POD]	7.4	mg/dl	3.6 - 7.7
---------------------------------------	-----	-------	-----------

Technique :- Done On Fully Automated Biochemistry Analyser ERBA EM-200.

****END OF REPORT****

Dr. Sudhamani S. MD
Consultant Pathologist
Reg. No. : 90461

Patient Name : **MR. SUMEET GUPTA**
Patient ID : 58559
Age / Sex : 39 years / Male
Referred by : MEDIWHEEL
Bill ID : 95396

Collected : Mar 02, 2024, 10:44 a.m.
Reported : Mar 02, 2024, 02:40 p.m.
Sample ID :



266189

Test Description	Results	Units	Biological Reference Range
------------------	---------	-------	----------------------------

LIPID PROFILE

Sample Type : Serum

TOTAL CHOLESTEROL [CHOD-PAP]	176	mg/dL	Desirable : <200 mg/dl Borderline : 200 - 239mg/dl High : >240 mg/dl
TRIGLYCERIDES [Glycerol Phosphate Oxidase]	250.8	mg/dL	Desirable : <150 mg/dl Borderline : 150 - 199mg/dl High : >200mg/dl
HDL CHOLESTEROL [Direct]	32.6	mg/dL	Desirable : >40 mg/dl Borderline Risk : 35 mg/dl High Risk : <30 mg/dl
LDL CHOLESTEROL [Calculated]	93.24	mg/dL	Desirable : <100 mg/dl Borderline : 130 - 160mg/dl High : >160mg/dl
VLDL Cholesterol [Calculated]	50.16	mg/dL	Desirable : <26 mg/dl Borderline : >30 mg/dl
Total Chol / HDL Chol Ratio [Calculated]	5.40	mg/dL	Desirable : <5 %
LDL / HDL Ratio [Calculated]	2.86		1.00 - 3.55
NON-HDL CHOLESTEROL [Calculated]	143.40	mg/dL	Desirable : <130 mg/dl Borderline : 160 - 189 mg/dl High : >220 mg/dl

Technique: Fully Automated Biochemistry Analyser ERBA EM-200.

****END OF REPORT****

Dr. Sudhamani S. MD
Consultant Pathologist
Reg. No. : 90461

Patient Name : **MR. SUMEET GUPTA**
Patient ID : 58559
Age / Sex : 39 years / Male
Referred by : MEDIWHEEL
Bill ID : 95396

Collected : Mar 02, 2024, 10:44 a.m.
Reported : Mar 02, 2024, 02:40 p.m.
Sample ID :



266189

Test Description	Results	Units	Biological Reference Range
<u>CREATININE</u>			
Sample Type : Serum			
Creatinine	0.81	mg/dl	0.40 - 1.40
[Enzymatic]			
Estimated GFR	115.02	ml/min/1.73sq m	Normal: >90 Mild Decrease : 60-89 Mild Moderate Decrease : 45-59 Moderate to Severe Decrease : 30-44 Severe Decrease ; 15-29 Kidney Failure : <15
[Calculated]			
Formula	Estimated GFR Calculate By CKD-EPI Formula.		
Technique :-	Done On Fully Automated Biochemistry Analyser ERBA EM-200		

END OF REPORT



Dr. Sudhamani S. MD
Consultant Pathologist
Reg. No. : 90461

Patient Name : **MR. SUMEET GUPTA**
Patient ID : 58559
Age / Sex : 39 years / Male
Referred by : MEDIWHEEL
Bill ID : 95396

Collected : Mar 02, 2024, 10:44 a.m.
Reported : Mar 02, 2024, 02:40 p.m.
Sample ID :



266189

Test Description	Results	Units	Biological Reference Range
------------------	---------	-------	----------------------------

BLOOD UREA LEVEL (BUL)

Sample Type : Serum

Urea	14.4	mg/dl	10 - 40
-------------	------	-------	---------

[Urease - GLDH]

Bun	6.72	mg/dl	6 - 21
------------	------	-------	--------

[Calculated]

Technique :- Done On Fully Automated Biochemistry Analyser ERBA EM-200

****END OF REPORT****

Dr. Sudhamani S. MD
Consultant Pathologist
Reg. No. : 90461

Patient Name : **MR. SUMEET GUPTA**
Patient ID : 58559
Age / Sex : 39 years / Male
Referred by : MEDIWHEEL
Bill ID : 95396

Collected : Mar 02, 2024, 10:44 a.m.
Reported : Mar 02, 2024, 02:40 p.m.
Sample ID :



266189

Test Description	Results	Units	Biological Reference Range
------------------	---------	-------	----------------------------

URINE ANALYSE REPORT

Sample Type : Urine

PHYSICAL EXAMINATION

COLOUR	Pale Yellow		
APPEARANCE	Clear		
REACTION (PH)	7.5		4.8 - 7.6
SPECIFIC GRAVITY	1.005		1.010 - 1.030
ALBUMIN	Absent		
GLUCOSE	Absent		
BLOOD (U)	Absent		
BILE PIGMENTS	Negative		
BILE SALTS	Absent		
KETONE	Negative		
LEUKOCYTES	Absent		
NITRITE	Absent		
UROBILINOGEN	Negative		

MICROSCOPY

PUS CELLS/hpf	1-2
RBCs/hpf	Absent
EPI.CELLS/hpf	1-2
CASTS	Absent
CRYSTALS	Absent
BACTERIA	Absent
Other	Absent

****END OF REPORT****

Dr. Sudhamani S. MD
Consultant Pathologist
Reg. No. : 90461

Patient Name : **MR. SUMEET GUPTA**
Patient ID : 58559
Age / Sex : 39 years / Male
Referred by : MEDIWHEEL
Bill ID : 95396

Collected : Mar 02, 2024, 10:44 a.m.
Reported : Mar 02, 2024, 02:40 p.m.
Sample ID :



Test Description	Results	Units	Biological Reference Range
<u>GLYCOCYLATED HAEMOGLOBIN</u>			
Sample Type : EDTA / Whole Blood			
Glycocyalted Haemoglobin (HbA1c) [Tosoh HPLC]	5.7	%	<5.7%NON DIABETIC 5.7-6.4% PRE-DIABETIC >6.5% DIABETIC <7.0% GOAL FOR DIABETIC ON TREATMENT
MEAN BLOOD GLUCOSE	116.89	mg/dL	116.89 - 154.2

END OF REPORT



Dr. Sudhamani S. MD
Consultant Pathologist
Reg. No. : 90461

Patient Name : **MR. SUMEET GUPTA**
Patient ID : 58559
Age / Sex : 39 years / Male
Referred by : MEDIWHEEL
Bill ID : 95396

Collected : Mar 02, 2024, 10:44 a.m.
Reported : Mar 02, 2024, 02:40 p.m.
Sample ID :



266189

Test Description	Results	Units	Biological Reference Range
	<u>ESR</u>		
Sample Type : EDTA / Whole Blood			
ESR	10	Mm/hr	0 - 15
Method	Westergren		

END OF REPORT



Dr. Sudhamani S. MD
Consultant Pathologist
Reg. No. : 90461

Patient Name : **MR. SUMEET GUPTA**
Patient ID : 58559
Age / Sex : 39 years / Male
Referred by : MEDIWHEEL
Bill ID : 95396

Collected : Mar 02, 2024, 10:44 a.m.
Reported : Mar 02, 2024, 02:40 p.m.
Sample ID :



266189

Test Description	Results	Units	Biological Reference Range
------------------	---------	-------	----------------------------

BLOOD GROUP

Sample Type : EDTA / Whole Blood

ABO Grouping

"O"

Rh Grouping

POSITIVE

Note:

These report is for information purpose only. Blood group needs to be reconfirmed at the time of cross matching for blood transfusion.

****END OF REPORT****

Dr. Sudhamani S. MD
Consultant Pathologist
Reg. No. : 90461

Patient Name : **MR. SUMEET GUPTA**
Patient ID : 58559
Age / Sex : 39 years / Male
Referred by : MEDIWHEEL
Bill ID : 95396

Collected : Mar 02, 2024, 10:44 a.m.
Reported : Mar 02, 2024, 02:40 p.m.
Sample ID :



266189

Test Description	Results	Units	Biological Reference Range
------------------	---------	-------	----------------------------

TOTAL THYROXINE (T4)

Sample Type : Serum

Total Thyroxine (T4) [CLIA]	79.08	ng/ml	52 - 127
------------------------------------	-------	-------	----------

****END OF REPORT****

Dr. Sudhamani S. MD
Consultant Pathologist
Reg. No. : 90461

Patient Name : **MR. SUMEET GUPTA**
Patient ID : 58559
Age / Sex : 39 years / Male
Referred by : MEDIWHEEL
Bill ID : 95396

Collected : Mar 02, 2024, 10:44 a.m.
Reported : Mar 02, 2024, 02:40 p.m.
Sample ID :



266189

Test Description	Results	Units	Biological Reference Range
------------------	---------	-------	----------------------------

THYROID STIMULATING HORMONE (TSH)

Sample Type : Serum

Thyroid Stimulative Hormone (TSH) [CLIA]	3.04	μIU/mL	0.3 - 4.5 1st trimester - 0.1 - 2.5μIU/mL 2nd trimester - 0.2 - 3μIU/mL 3rd trimester - 0.3 - 3μIU/mL
--	------	--------	--

Clinical Significance :-

1. Serum TSH concentrations exhibit a diurnal variation with the peak occurring during the night.
2. Useful for: Screening for thyroid dysfunction and detecting mild (subclinical), as well as overt, primary hypo- or hyperthyroidism in ambulatory patients.
3. Monitoring patients on thyroid replacement therapy.
4. Confirmation of thyroid-stimulating hormone (TSH) suppression in thyroid cancer patients on thyroxine suppression therapy.
5. Prediction of thyrotropin-releasing hormone-stimulated TSH response.

END OF REPORT



Dr. Sudhamani S. MD
Consultant Pathologist
Reg. No. : 90461

Patient Name : **MR. SUMEET GUPTA**
Patient ID : 58559
Age / Sex : 39 years / Male
Referred by : MEDIWHEEL
Bill ID : 95396

Collected : Mar 02, 2024, 10:44 a.m.
Reported : Mar 02, 2024, 02:40 p.m.
Sample ID :



266189

Test Description	Results	Units	Biological Reference Range
------------------	---------	-------	----------------------------

TOTAL TRIIODOTHYRONINE (T3)

Sample Type : Serum

TotalTriiodothyronine (T3) [CLIA]	1.57	ng/dL	0.69 - 2.15
--	------	-------	-------------

****END OF REPORT****

Dr. Sudhamani S. MD
Consultant Pathologist
Reg. No. : 90461

NAME- SUMEET GUPTA

DATE-2/3/2024

AGE- 39/M

X-RAY CHEST PA

The Bony Thorax is Normal.

Both The Costophrenic And Cardiophrenic Angles Are Clear.

Cardiac Shape And Size Appears Normal.

The Lung Field Appears Normal.

Both The Hila Are Normal In Density And Position.

Impression: - Normal Chest X-Ray.

For Anal

DR.MRUDULA BABAR
CONSULTANT RADIOLOGIST

DR. MRUDULA BABAR
MBBS, (DIPLOMA IN RADIOLOGY)
CP & MUMBAI 2009
REG. NO. 2005/03/2139

R



Sumeet gupta 39yr M 3/2/2024 10:51 AM

OLIVE DIAGNOSTIC, SEAWOOD SEC 40

भारत सरकार
GOVERNMENT OF INDIA



सुमीत कुमार गुप्ता
Sumeet Kumar Gupta
जन्म तिथि/ DOB: 09/10/1984
पुंस्व / MALE



9288 6989 0381

आधार-आम आदमी का अधिकार

Dr. Mahesh V. Padsalg
Dr. Mahesh V. Padsalg
MD. (Medicine)
Consultant Physician
Reg. No. 91424 (MMC)

भारतीय विशिष्ट पहचान प्राधिकरण
INDIAN IDENTIFICATION AUTHORITY OF INDIA

पता: Address:

S/O सुमीत कुमार गुप्ता,
एल-127 वंत कासाराम नगर
पी-3, नाहरपुरा, हुन्नर,
बीकानेर,
राज्य प्रवेश - 462043

310 Surenra Kumar Gupta, L-127
Smt. Jyoti Nager P-3, Loharora,
Hazar, Bikaner,
Madhya Pradesh - 462043

9288 6989 0381

Aadhaar-Aam Admi ka Adhikar

Sumeet Kumar Gupta

Age - 39/M.

02/3/2024

ophth

	(R)	(L)
VA @	6/6	6/6
	N ₆	N ₆
Color Vn	~	~
MS	~	~
(F)	~	~

(150) write

—→ by

Male

QRS: 70 ms
QT / QTc Baz: 330 / 397 ms
PR: 150 ms
P: 96 ms
RR / PP: 686 / 689 ms
P / QRS / T: 53 / 62 / 74 degrees

Normal sinus rhythm
Nonspecific T wave abnormality
Abnormal ECG

ECG within normal limits

Dr. Mahesh V. Padsalghe
MD. (Medicine)
Consultant Physician
Reg. No. 51424 (MMC)

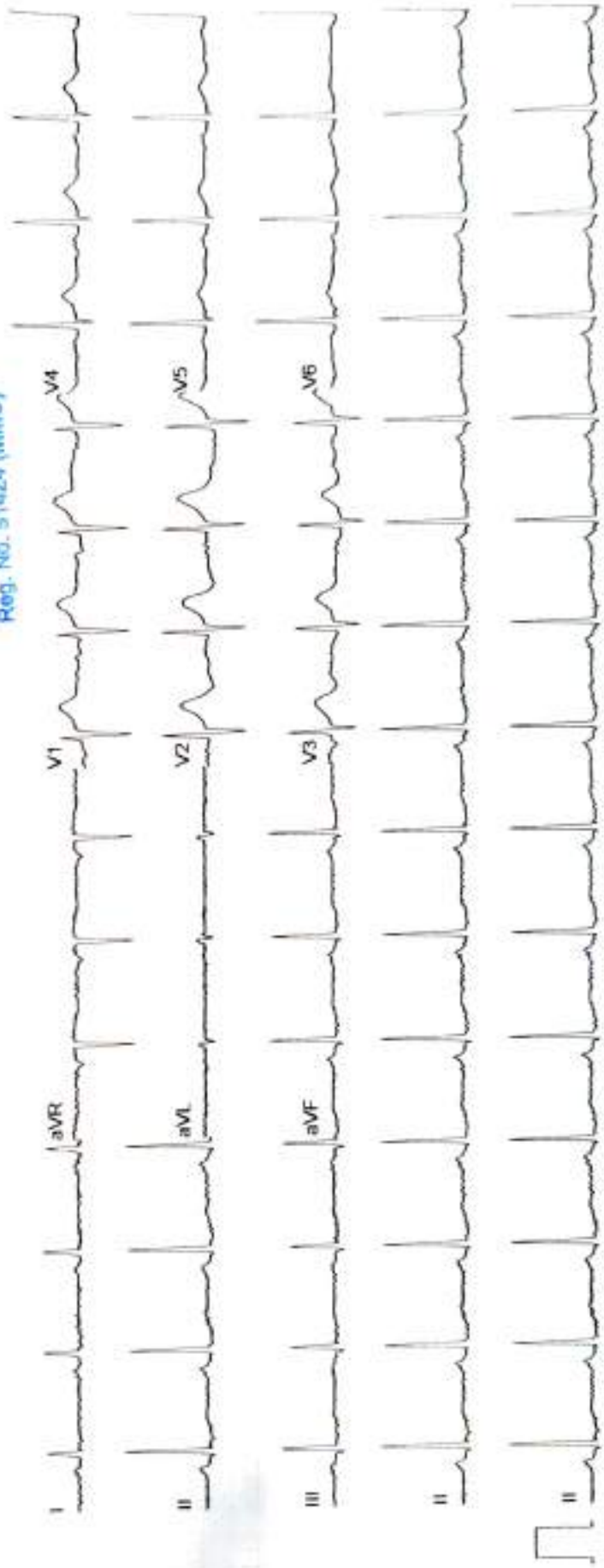

DIABECARE DIABETES AND ENDOCRINE CLINIC SEAWOODS (W), NAVI MUMBAI - 400706

Name: SUMEET GUPTA

Date: 02-03-2024 Time: 12:31

Age: 30

Gender: M

Height: 164 cms

Weight: 75 Kg

ID: 2509

Chemical History: HEALTH CHECKUP

Medications:

Test Details:

Protocol: Bruce

Predicted Max HR: 181

Target HR: 153 (85% of Pr. MHR)

Exercise Timer: 0:08:13

Achieved Max HR: 182 (101% of Pr. MHR)

Max Metrs: 9.2

Max BP: 150/80

Max BP x HR: 27300

Test Termination Criteria: Target HR attained

Protocol Details:

Stage Name	Stage Time	ME1'S	Speed kmph	Grade %	Heart Rate bpm	BP mmHg	HRP	ST Level mm	ST Slope mV/S
Supine	00:11	1	0	0	74	120/80	8880	1 V3	0.6 V3
Standing	00:12	1	0	0	75	120/80	9000	0.7 V3	0.4 V3
HyperVentilator	03:08	1	0	0	76	120/80	9120	0.9 V3	0.7 V3
Test	09:06	1	1.6	0	77	120/80	9240	0.8 V3	0.4 V3
Stage 1	03:00	4.7	2.7	10	144	150/80	18720	1 V3	1.6 V3
Stage 2	03:00	7	4	12	169	140/80	23660	-1.3 V6	2.7 V3
Peak Exercise	02:13	9.2	5.5	14	182	150/80	27300	1.7 V3	3 V3
Recovery 1	03:00	1	0	0	109	140/80	15260	1.2 V3	1.2 V3
Recovery 2	03:00	1	0	0	100	130/80	13000	0.6 V3	0.5 V3
Recovery 3	02:57	1	0	0	103	130/80	12560	0.7 V3	0.5 V3

Interpretation

NEGATIVE FOR PROVOCABLE MYOCARDIAL ISCHEMIA



Dr. Mahesh V. Patsalge

M.D. (Medicine)

Consultant Physician

Reg. No. 91924 (MMC)

Doctor: DR MAHESH PADSALGE

Ref. Doctor: MEDIWHEEL

SCHILLER

DIABECARE DIABETES AND ENDOCRINE CLINIC SEAWOODS (W), NAVI MUMBAI - 400706

SUNEET GUPTA (39 M)

Bruce Protocol

ID: 2509

Date: 02-03-2024

Exec Time : 0:00:00

Stage Time: 00:11

HR: 74 bpm

BP: 120/80 mmHg

STLevel(mm) STSlope(mV/s)

Stage: Supine

Speed: 0 km/h

Slope: 0%

THR: 153 bpm

STLevel(mm) STSlope(mV/s)

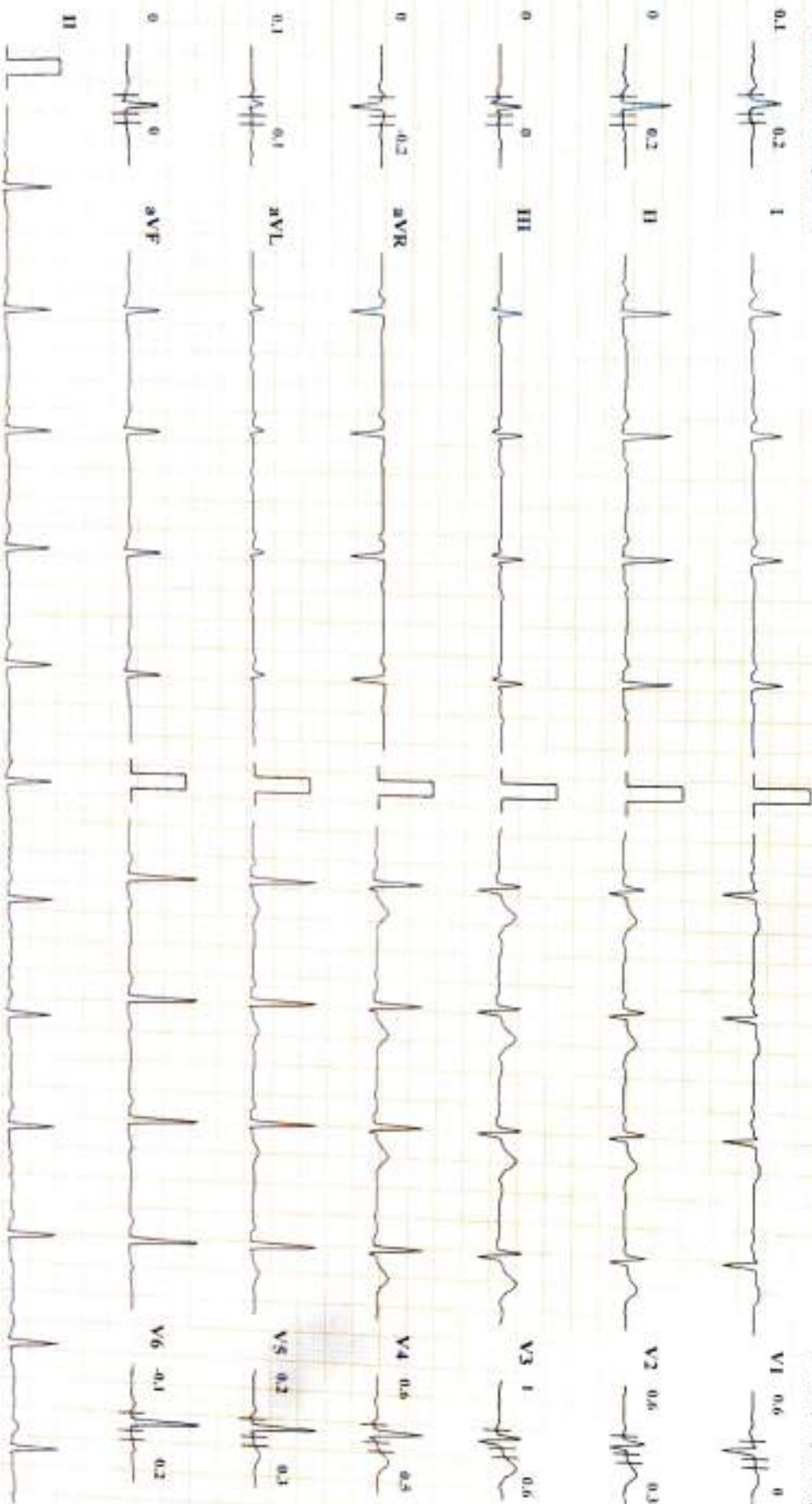

Chart Speed: 25 mm/sec

Amplifier: 10mm/mV

Filter: 25 Hz Main Filter: ON

ASD - R - 60 ms, J - R - 60 ms, Pso J - J - 60 ms

Schiller Cardioport CS-20 Version 3.4

Medical Academy

DIABECARE DIABETES AND ENDOCRINE CLINIC SEAWOODS (W), NAVI MUMBAI - 400706

SUMEET GUPTA (39 M)

Bruce Protocol

ID: 2509

Date: 02-03-2024

Exec Time : 0:00:00

Stage Time: 00:12

HR: 75 bpm

BP: 120/80 mmHg

STLead(mv) STSlope(mV/s)

Stage: Standing

Speed: 0

Slope: 0 %

THR: 153 bpm

STLead(mv) STSlope(mV/s)

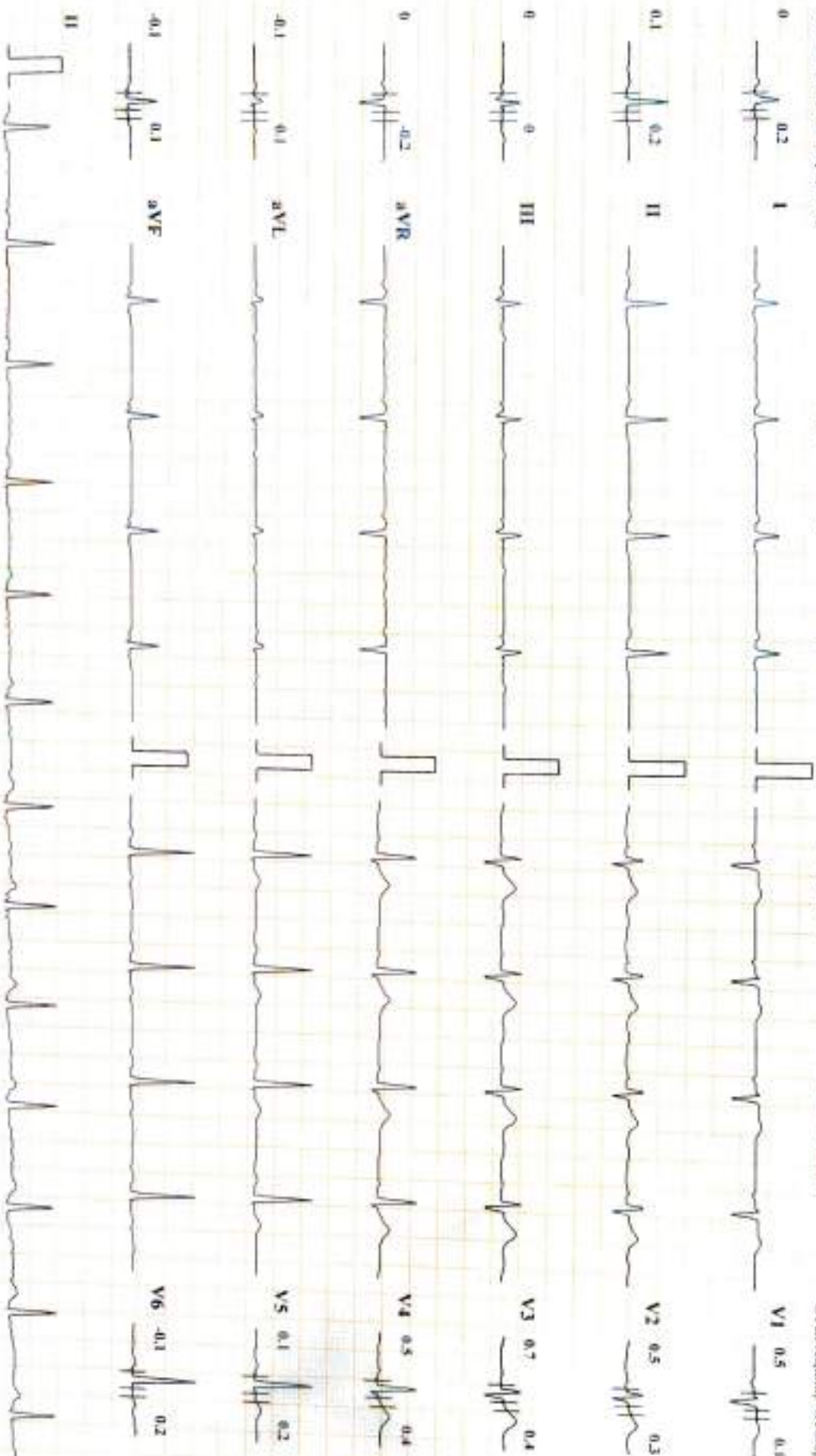

Chart Speed: 25 mm/sec

Amplitude: 10mm/mV

Filter: 25 Hz Main Filter ON

ISO - R - 60 ms, J - R - 60 ms, Post J - J + 60 ms

Schiller Cardiotest CS-20 Version 3.4

1 lead and Markers

DIABECARE DIABETES AND ENDOCRINE CLINIC SEAWOODS (W), NAVI MUMBAI - 400706

SUMEET GUPTA (39 M)

Bruce Protocol
ST1:ex10m1 ST3:stopmVx3

ID: 2509

Date: 02-03-2024

Exec Time : 0:00:00

Stage Time: 03:08

HR: 76 bpm

Stage: Hyper-Ventilation Speed: 0

Slope: 0%

THR: 153 bpm

Bp: 120/80 mmHg
ST1:ex10m1 ST3:stopmVx3

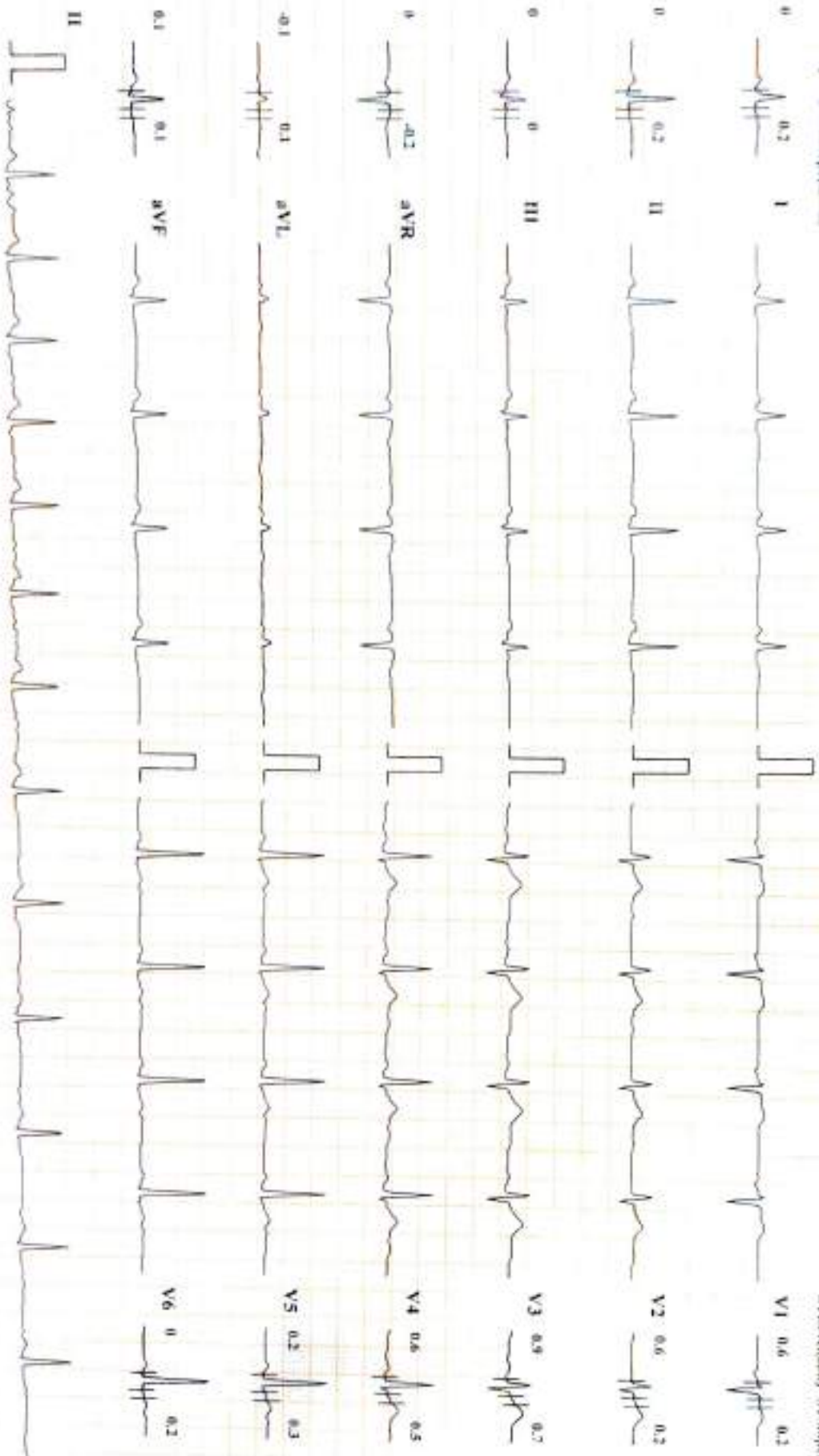

DIABECARE DIABETES AND ENDOCRINE CLINIC SEAWOODS (W), NAVI MUMBAI - 400706

SUMEET GUPTA (39 M)

Bruce Protocol

ID: 2509

Date: 02-03-2024

Exec Time: 0:00:00

Stage Time: 00:05

HR: 77 bpm

STLevel(mV) STSlope(mV/s)

Stage: PreTest

Speed: 1.6

Slope: 0 %

THR: 153 bpm

BP: 120/80 mmHg

STLevel(mV) STSlope(mV/s)

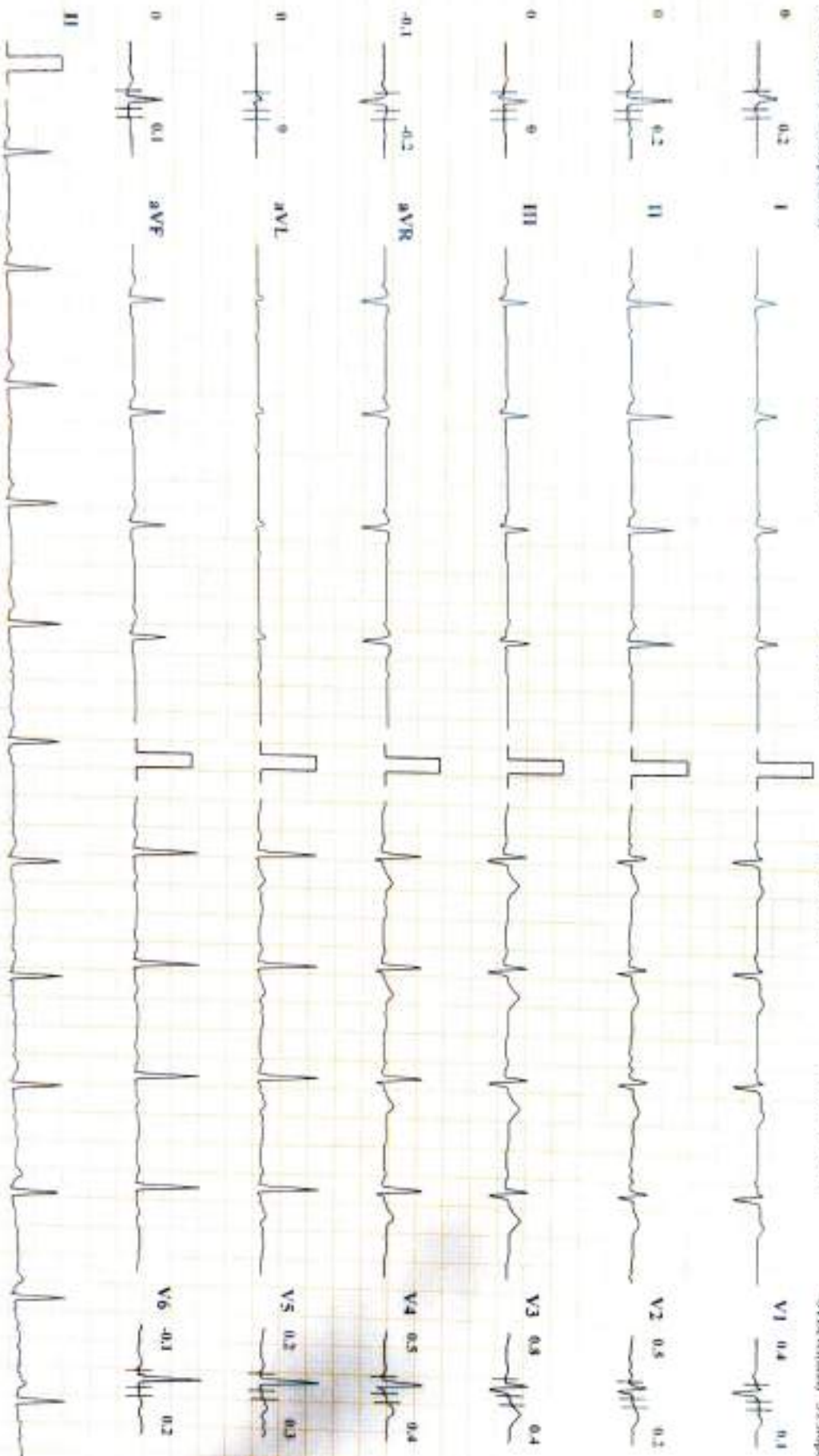

Chan Speed: 25 mm/sec

Amplitude: 10mm/mV

Filter: 25 Hz Main Filter: ON

ISO - R - 60 ms, J - R - 60 ms, Post J - J + 60 ms

Schiller Cardio® CS-20 Version 3.4

1 Indirect Measurement

DIABECARE DIABETES AND ENDOCRINE CLINIC SEAWOODS (W), NAVI MUMBAI - 400706

SUMEET GUPTA (39 M)

Bruce Protocol

ID: 2509

Date: 02-03-2024

Exec Time: 0:03:00

Stage Time: 03:00

HR: 144 bpm

STLevel(mV) STSlope(mV/s)

Stage: 1

Speed: 2.7 kmph

Slope: 10 %

THR: 153 bpm

BP: 130/80 mmHg

STLevel(mV) STSlope(mV/s)



DIABECARE DIABETES AND ENDOCRINE CLINIC SEAWOODS (W), NAVI MUMBAI - 400706

SUMET GUPTA (39 M)

HR: 169 bpm

Bruce Protocol

ID: 2509

Date: 02-03-2024

Exec Time: 0:06:00

Stage Time: 03:00

BP: 140/80 mmHg

ST1slope(mm) ST1slope(mV/s)

Stage: 2

Speed: 4 kmph

Slope: 12 %

THR: 153 bpm

ST1slope(mm) ST1slope(mV/s)

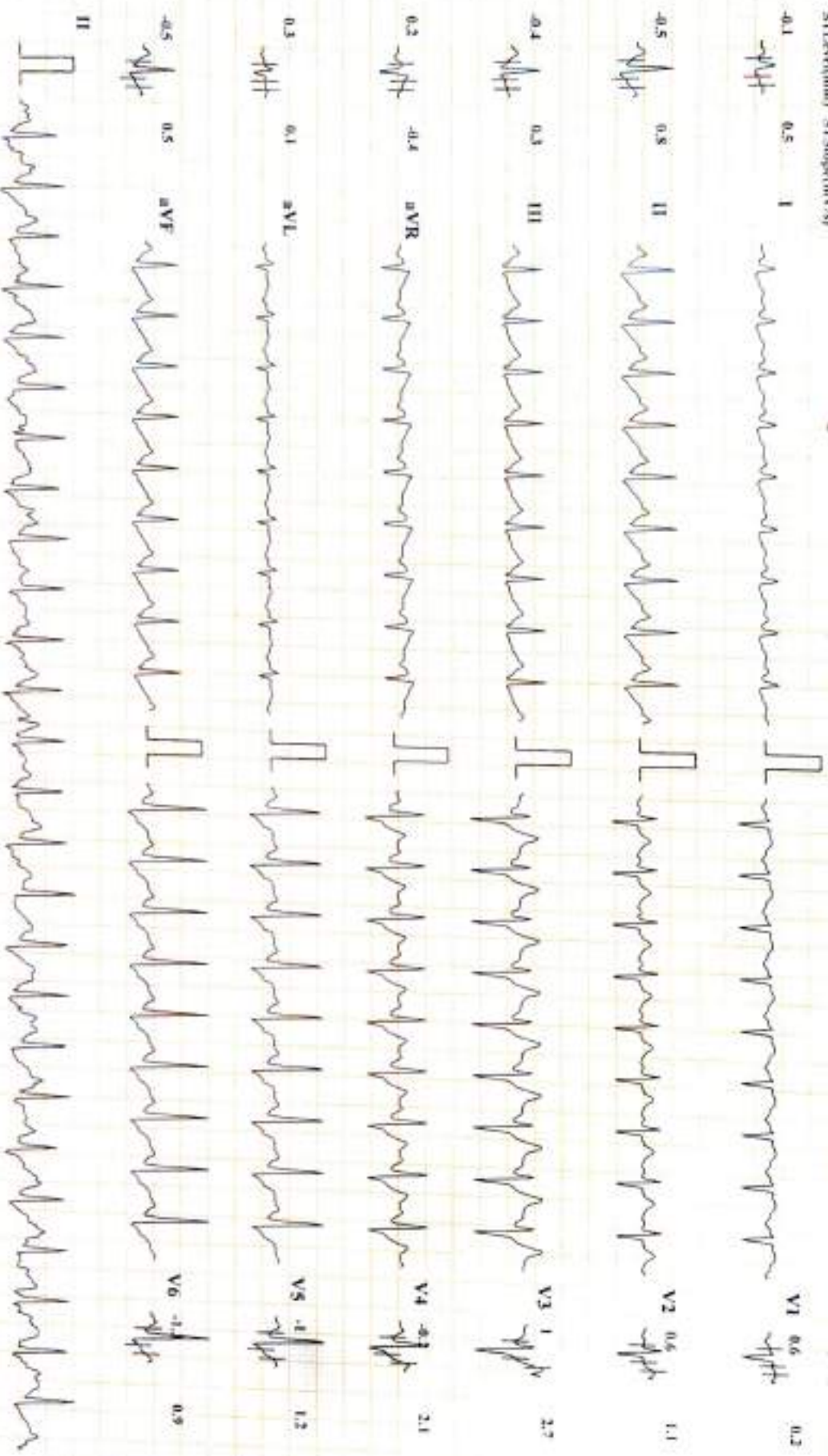

DIABECARE DIABETES AND ENDOCRINE CLINIC SEAWOODS (W), NAVI MUMBAI - 400706

SUMEET GUPTA (39 M)

HR: 182 bpm

Brace Protocol

ID: 2509

Date: 02-03-2024

Exec Time : 0:08:13

Stage Time: 02:13

BP: 150/80 mmHg

STLevel(mm) STSlope(mV/s)

Stage: 1 Peak Exercise

Speed: 5.5 kmph

Slope: 14 %

THR: 153 bpm

STLevel(mm) STSlope(mV/s)

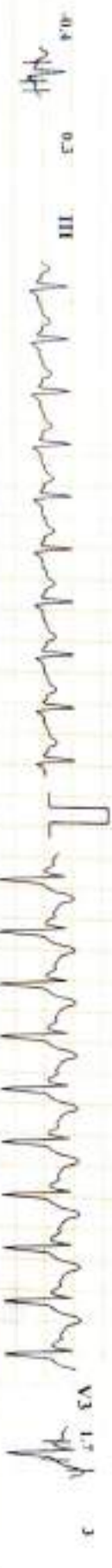

DIABECARE DIABETES AND ENDOCRINE CLINIC SEAWOODS (W), NAVI MUMBAI - 400706

SUMEET GUPTA (39 M)

HR: 109 bpm

Brace Protocol
STLevel(mm) STSlope(mV/s)

ID: 2509
Stage: Recovery 1

Date: 02-03-2024
Speed: 0 kmph

Exec Time : 00:00
Slope: 0 %

Stage Time: 03:00
THR: 153 bpm

BP: 140/80 mmHg
STLevel(mm) STSlope(mV/s)

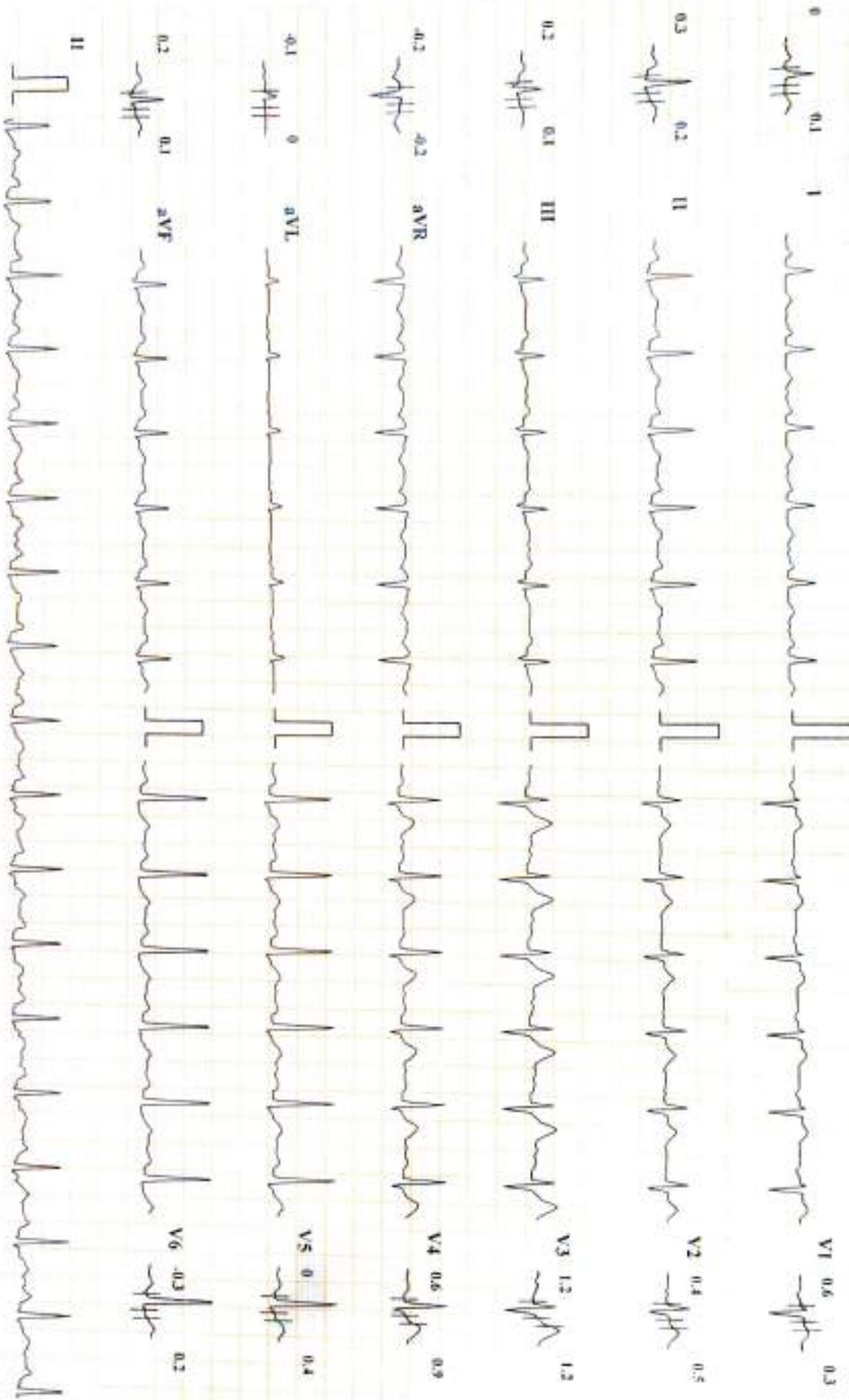

DIABECARE DIABETES AND ENDOCRINE CLINIC SEAWOODS (W), NAVI MUMBAI - 400706

SUMEET GUPTA (39 M)

HR: 100 bpm

Brush Protocol

ID: 2509

Date: 02-03-2024

Exec Time: 00:00

Setup Time: 03:00

BP: 130/80 mmHg

STLead(mV): STSI(mV/5)

Single Recovery 2

Speed: 0 kmph

Slope: 0 %

THR: 153 bpm

STLead(mV): STSI(mV/5)

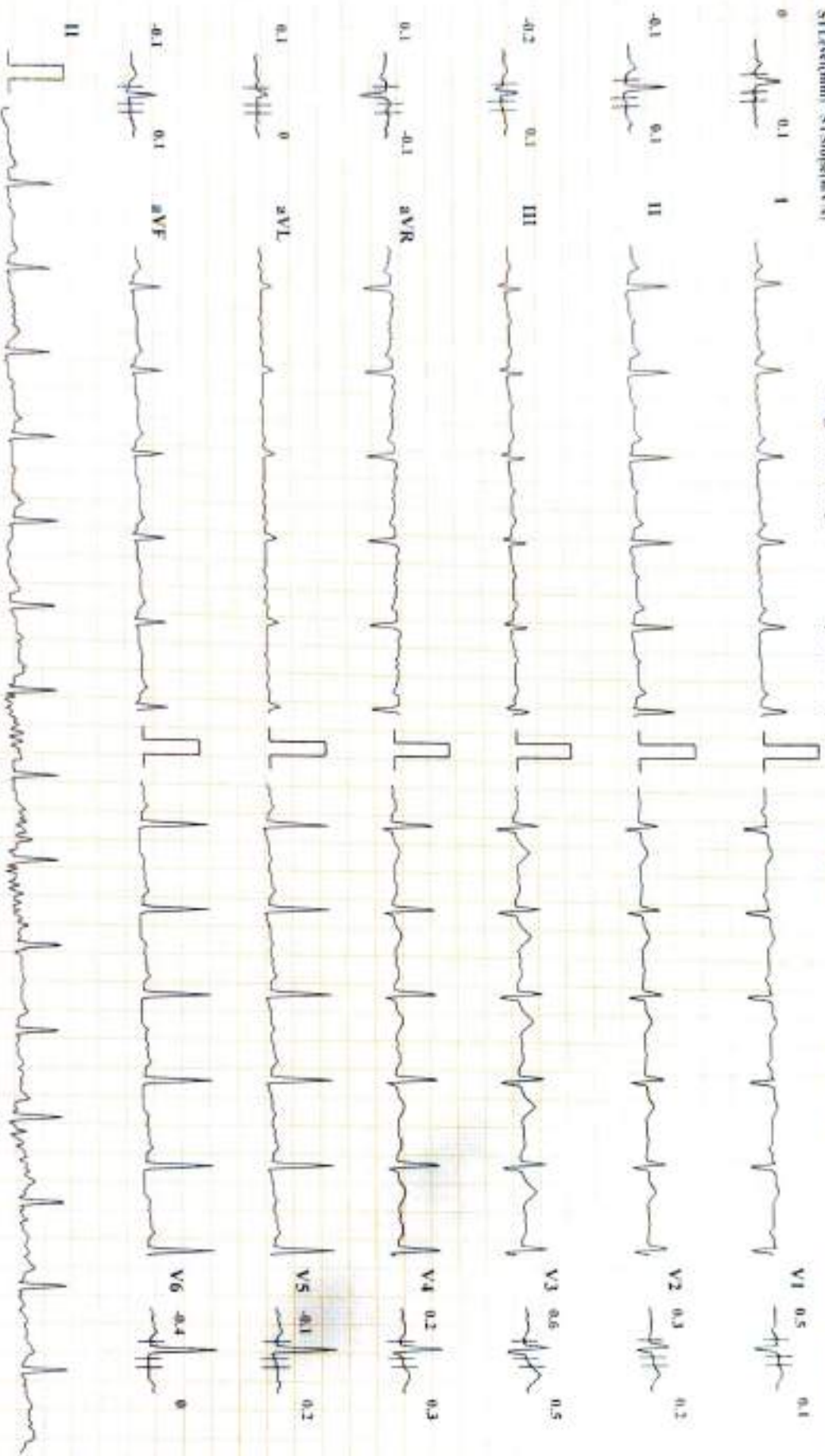

Chart Speed: 25 mm/sec

Amplitude: 10mm/mV

Filter: 25 Hz

Mains Filter: ON

ISO = R - 60 ms, J = R + 60 ms, Post J = J + 60 ms

© Inland Medicals

Schiller Cardiomat CS-20 Version 3.4

DIABECARE DIABETES AND ENDOCRINE CLINIC SEAWOODS (W), NAVI MUMBAI - 400706

SUMEET GUPTA (39 M)

HR: 103 bpm

Bruc Protocol

ID: 2509

Date: 02-03-2024

Exec Time: 00:00

Stage Time: 02:57

BP: 120/80 mmHg

ST(Slope/mm) ST(Slope/mV/s)

Stage: Recovery3

Speed: 0 kmph

Slope: 0 %

THR: 153 bpm

ST(Slope/mm) ST(Slope/mV/s)

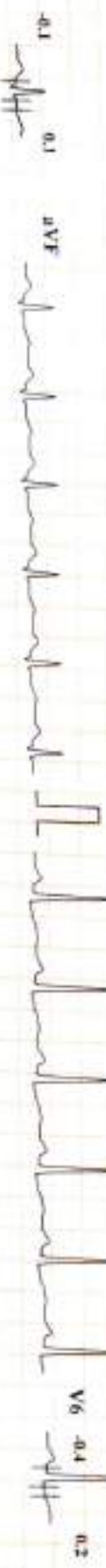
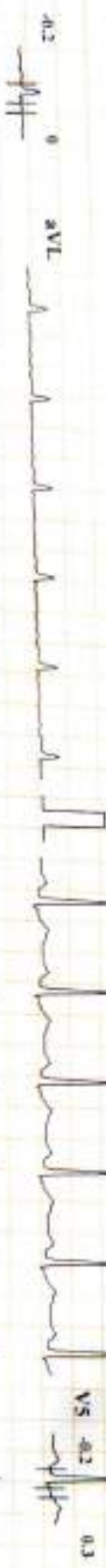

Chart Speed: 25 mm/sec

Amplitude: 10mm/mV

Filter: 25 Hz Marix Filter: ON

RS - R - 60 ms, J - R - 60 ms, Post J - J - 60 ms

1 Induced Mutation