

MEDICAL EXAMINATION REPORT

Name P. Ramija bee Gender M/F Date of Birth 01/10/1984

Position Selected For Identification marks A MOLE ON LEFT CHEEK

A. HISTORY:

1. Do you have, or are you being treated for, any of the following conditions? (please tick all that apply)?

- | | | |
|--|---|--|
| <input checked="" type="checkbox"/> Anxiety | <input checked="" type="checkbox"/> Cancer | <input checked="" type="checkbox"/> High Blood Pressure |
| <input checked="" type="checkbox"/> Arthritis | <input checked="" type="checkbox"/> Depression/ bipolar disorder | <input checked="" type="checkbox"/> High Cholesterol |
| <input checked="" type="checkbox"/> Asthama, Bronchitis, Emphysema | <input checked="" type="checkbox"/> Diabetes | <input checked="" type="checkbox"/> Migraine Headaches |
| <input checked="" type="checkbox"/> Back or spinal problems | <input checked="" type="checkbox"/> Heart Disease | <input checked="" type="checkbox"/> Sinusitis or Allergic Rhinitis (Hay Fever) |
| <input checked="" type="checkbox"/> Epilepsy | <input checked="" type="checkbox"/> Any other serious problem for which you are receiving medical attention | |

2. List the medications taken Regularly.

3. List allergies to any known medications or chemicals

4. Alcohol : Yes No Occasional

5. Smoking : Yes No Quit (more than 3 years)

6. Respiratory Function :

- a. Do you become unusually short of breath while walking fast or taking stair - case? Yes No
- b. Do you usually cough a lot first thing in morning? Yes No
- c. Have you vomited or coughed out blood? Yes No

7. Cardiovascular Function & Physical Activity :

- a. Exercise Type: (Select 1)
- No Activity
 - Very Light Activity (Seated At Desk, Standing)
 - Light Activity (Walking on level surface, house cleaning)
 - Moderate Activity (Brisk walking, dancing, weeding)
 - Vigorous Activity (Soccer, Running)
- b. Exercise Frequency: Regular (less than 3 days/ week) / Irregular (more than 3 days/ Week)
- c. Do you feel pain in chest when engaging in physical activity? Yes No

8. Hearing :

- a. Do you have history of hearing troubles? Yes No
- b. Do you experiences ringing in your ears? Yes No
- c. Do you experience discharge from your ears? Yes No
- d. Have you ever been diagnosed with industrial deafness? Yes No

9. Musculo - Skeletal History

- a. Neck : Have you ever injured or experienced pain? Yes No
- b. Back : If Yes ; approximate date (MM/YYYY)
- c. Shoulder, Elbow, Wrists, Hands Consulted a medical professional ? Yes No
- d. Hips, Knees, Ankles, Legs Resulted in time of work? Yes No
- Surgery Required ? Yes No
- Ongoing Problems ? Yes No

10. Function History

- a. Do you have pain or discomfort when lifting or handling heavy objects? Yes No
- b. Do you have knee pain when squatting or kneeling? Yes No
- c. Do you have back pain when forwarding or twisting? Yes No
- d. Do you have pain or difficulty when lifting objects above your shoulder height? Yes No
- e. Do you have pain when doing any of the following for prolonged periods (Please circle appropriate response)
 - Walking : Yes No
 - Kneeling : Yes No
 - Squatting : Yes No
 - Climbing : Yes No
 - Sitting : Yes No
 - Standing : Yes No
 - Bending : Yes No
- f. Do you have pain when working with hand tools? Yes No
- g. Do you experience any difficulty operating machinery? Yes No
- h. Do you have difficulty operating computer instrument? Yes No

B. CLINICAL EXAMINATION :

a. Height 5-6 b. Weight 106 Blood Pressure 128/70 mmhg

Chest measurements: a. Normal b. Expanded

Waist Circumference 2 Ear, Nose & Throat 2

Skin 2 Respiratory System 2

Vision 2 Nervous System 2

Circulatory System 2 Genito-urinary System 2

Gastro-intestinal System 2 Colour Vision 2

Discuss Particulars of Section B :-

C. REMARKS OF PATHOLOGICAL TESTS :

Chest X-ray	<u>2</u>	ECG	<u>2</u>
Complete Blood Count	<u>2</u>	Urine routine	<u>2</u>
Serum cholesterol	<u>2</u>	Blood sugar	<u>2</u>
Blood Group	<u>2</u>	S.Creatinine	<u>2</u>

D. CONCLUSION :

Any further investigations required Any precautions suggested

E. FITNESS CERTIFICATION

Certified that the above named recruit does not appear to be suffering from any disease communicable or otherwise, constitutional weakness or bodily infirmity except yes

_____ . I do not consider this as disqualification for employment in the Company. S

Candidate is free from Contagious/Communicable disease

Date : 13/2/24

Signature of Medical Adviser _____





PRASANTHI HOSPITAL

SUPERSPECIALITY
HEART & EYE CARE

Best in care

Patient Name : Rameeza Bee Age : 48 Gender : M F

Address : Bangarapally

Date : 13/07/24

BP! - 152/92

PR! - 73/BPM

VISUAL ACUITY
● RE - 6/12
LE - 6/12

CHIEF COMPLAINTS c/o DOV in (BE)

SYSTEMIC ILLNESS thyroid, HTNT

CURRENT MEDICATION on rx for above.

ALLERGIES

ANTERIOR SEGMENT

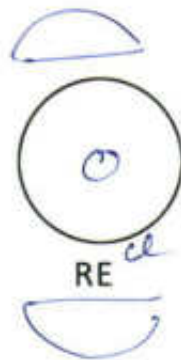

lc clear
and
pupils

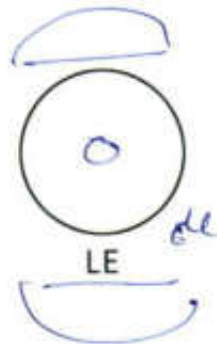

also

DIAGNOSIS

TREATMENT

13/8/24
12:09pm

- GP
- T. ND 500 (10)
- 1- (500)
- veldropgel 8/0
2/10



LABORATORY REPORT : BIOCHEMISTRY

Name	: Mrs.PINJARI RAMIJA BEE	Age /Sex	: 41Y Y(s)/FEMALE
Bill Date	: 13-Jul-2024 03:24 PM	UMR No.	: 52407000804
Rec. Dt.	: 13-Jul-2024 04:03 PM	Bill No.	: MCB05240700262
Rept. Dt	: 13-Jul-2024 05:47 PM	Result No	: RMC240775502
Ref By	: Dr. Sarayu Sankepally	Sample ID	: MCKKU2003372
Sample Type	: SERUM		

BUN(BLOOD UREA NITROGEN)

<u>Parameters</u>	<u>Result</u>	<u>Referral Ranges</u>	<u>Units</u>
BLOOD UREA <i>Urease kinetic</i>	24	16.6 - 48.5	mg/dL

Suggested Clinical Correlation * If necessary, Please discuss

*** End Of Report ***

DR.DEVANUR SREELATHA
CONSULTANT BIOCHEMIST



LABORATORY REPORT : BIOCHEMISTRY

Name	: Mrs.PINJARI RAMIJA BEE	Age /Sex	: 41Y Y(s)/FEMALE
Bill Date	: 13-Jul-2024 03:24 PM	UMR No.	: 52407000804
Rec. Dt	: 13-Jul-2024 04:03 PM	Bill No.	: MCB05240700262
Rept. Dt	: 13-Jul-2024 05:47 PM	Result No	: RMC240775503
Ref By	: Dr. Sarayu Sankepally	Sample ID	: MCKKU2003372
Sample Type	: SERUM		

HBA1C (GLYCOSYLATED HAEMOGLOBIN)

<u>Parameters</u>	<u>Result</u>	<u>Referral Ranges</u>	<u>Units</u>
HBA1C HPLC	5.8 *	* Normal : < 5.7% Pre diabetic : 5.7 % - 6.5 % Diabetic : > 6.5 %	

Suggested Clinical Correlation * If neccessary, Please discuss

*** End Of Report ***

DR.DEVANUR SREELATHA
CONSULTANT BIOCHEMIST



LABORATORY REPORT : BIOCHEMISTRY

Name	: Mrs.PINJARI RAMIJA BEE	Age /Sex	: 41Y Y(s)/FEMALE
Bill Date	: 13-Jul-2024 03:24 PM	UMR No.	: 52407000804
Rec. Dt	: 13-Jul-2024 04:03 PM	Bill No.	: MCB05240700262
Rept. Dt	: 13-Jul-2024 05:50 PM	Result No	: RMC240775504
Ref By	: Dr. Sarayu Sankepally	Sample ID	: MCKKU2003372
Sample Type	: PLASMA		

PLBS (POST LUNCH BLOOD GLUCOSE)

<u>Parameters</u>	<u>Result</u>	<u>Referral Ranges</u>	<u>Units</u>
POST LUNCH BLOOD GLUCOSE <i>Hexokinase</i>	100	Normal Range : <140	mg/dL

Suggested Clinical Correlation * If necessary, Please discuss

*** End Of Report ***

DR.DEVANUR SREELATHA
CONSULTANT BIOCHEMIST



LABORATORY REPORT : BIOCHEMISTRY

Name	: Mrs.PINJARI RAMIJA BEE	Age /Sex	: 41Y Y(s)/FEMALE
Bill Date	: 13-Jul-2024 03:24 PM	UMR No.	: 52407000804
Rec. Dt	: 13-Jul-2024 04:03 PM	Bill No.	: MCB05240700262
Rept. Dt	: 13-Jul-2024 05:50 PM	Result No	: RMC240775505
Ref By	: Dr. Sarayu Sankepally	Sample ID	: MCKKU2003372
Sample Type	: SERUM		

LIPID PROFILE

<u>Parameters</u>	<u>Result</u>	<u>Referral Ranges</u>	<u>Units</u>
TOTAL CHOLESTEROL <i>Cholesterol esterase</i>	267 *	Desirable : : < 200 mg/dL	mg/dL
LDL CHOLESTEROL <i>Direct-Enzymatic colorimetric</i>	163 *	Very High : - > 190 mg/dL Optimal : - < 100 mg/dL Near Optimal : 100 - 129 mg/dL High : 160 - 189 mg/dL Borderline High:130-159 mg/dl	mg/dL
HDL CHOLESTEROL <i>Homogeneous enzymatic colorimetric</i>	43	Low : : < 40 mg/dL High : : > 60 mg/dL	mg/dL
VLDL <i>Calculation</i>	61 *	2 - 30 mg/dL	mg/dL
SERUM TRYGLYCERIDES <i>Enzymatic colorimetric</i>	306 *	< 150 mg/dL Borderline High : 150 - 199 mg/dL High : 200 - 499 mg/dL	mg/dL

Suggested Clinical Correlation * If neccessary, Please discuss

*** End Of Report ***

Sreelatha

DR.DEVANUR SREELATHA
CONSULTANT BIOCHEMIST



LABORATORY REPORT : BIOCHEMISTRY

Name	: Mrs.PINJARI RAMIJA BEE	Age /Sex	: 41Y Y(s)/FEMALE
Bill Date	: 13-Jul-2024 03:24 PM	UMR No.	: 52407000804
Rec. Dt	: 13-Jul-2024 04:03 PM	Bill No.	: MCB05240700262
Rept. Dt	: 13-Jul-2024 05:47 PM	Result No	: RMC240775506
Ref By	: Dr. Sarayu Sankepally	Sample ID	: MCKKU2003372
Sample Type	: PLASMA		

FBS (FASTING BLOOD GLUCOSE)

<u>Parameters</u>	<u>Result</u>	<u>Referral Ranges</u>	<u>Units</u>
FASTING BLOOD GLUCOSE <i>Hexokinase</i>	88	Normal Range : 70 - 99 Impaired Glucose tolerance : 100 -125 Diabetes Mellitus : >=126	mg/dL

Suggested Clinical Correlation * If necessary, Please discuss

*** End Of Report ***

DR.DEVANUR SREELATHA
CONSULTANT BIOCHEMIST



LABORATORY REPORT : BIOCHEMISTRY

Name	: Mrs.PINJARI RAMIJA BEE	Age /Sex	: 41Y Y(s)/FEMALE
Bill Date	: 13-Jul-2024 03:24 PM	UMR No.	: 52407000804
Rec. Dt.	: 13-Jul-2024 04:03 PM	Bill No.	: MCB05240700262
Rept. Dt	: 13-Jul-2024 05:50 PM	Result No	: RMC240775507
Ref By	: Dr. Sarayu Sankepally	Sample ID	: MCKKU2003372
Sample Type	:		

SERUM CREATININE

<u>Parameters</u>	<u>Result</u>	<u>Referral Ranges</u>	<u>Units</u>
CREATININE <i>Jaffe</i>	0.9	0.5 - 1.5	mg/dL

Suggested Clinical Correlation * If necessary, Please discuss

*** End Of Report ***

DR.DEVANUR SREELATHA
CONSULTANT BIOCHEMIST

**LABORATORY REPORT : BIOCHEMISTRY**

Name	: Mrs.PINJARI RAMIJA BEE	Age /Sex	: 41Y Y(s)/FEMALE
Bill Date	: 13-Jul-2024 03:24 PM	UMR No.	: 52407000804
Rec. Dt	: 13-Jul-2024 04:03 PM	Bill No.	: MCB05240700262
Rept. Dt	: 13-Jul-2024 05:50 PM	Result No	: RMC240775508
Ref By	: Dr. Sarayu Sankepally	Sample ID	: MCKKU2003372
Sample Type	: SERUM		

T3,T4 AND TSH

<u>Parameters</u>	<u>Result</u>	<u>Referral Ranges</u>	<u>Units</u>
T3 ENZYME LINKED FLUORESCENCE ASSAY	113	55-205 ng/dL	ng/dL
T4 ENZYME LINKED FLUORESCENCE ASSAY	8.98	3.5 - 12.50 ng/dL	ng/dL
TSH(THYROID STIMULATING HORMONE) ENZYME LINKED FLUORESCENCE ASSAY	4.83 *	0.25 - 5.5 u l U/mL	u l U/mL

Suggested Clinical Correlation * If necessary, Please discuss

*** End Of Report ***

**DR.DEVANUR SREELATHA
CONSULTANT BIOCHEMIST**



LABORATORY REPORT : BIOCHEMISTRY

Name	: Mrs.PINJARI RAMIJA BEE	Age /Sex	: 41Y Y(s)/FEMALE
Bill Date	: 13-Jul-2024 03:24 PM	UMR No.	: 52407000804
Rec. Dt	: 13-Jul-2024 04:03 PM	Bill No.	: MCB05240700262
Rept. Dt	: 13-Jul-2024 05:50 PM	Result No	: RMC240775509
Ref By	: Dr. Sarayu Sankepally	Sample ID	: MCKKU2003372
Sample Type	: SERUM		

LFT(LIVER FUNCTION TEST)

<u>Parameters</u>	<u>Result</u>	<u>Referral Ranges</u>	<u>Units</u>
TOTAL BILIRUBIN <i>DIAZO</i>	0.5	<1.2	mg/dL
DIRECT BILIRUBIN <i>DIAZO</i>	0.1	<=0.20	mg/dL
SGPT (ALT) <i>UV KINETIC WITH P5P</i>	12	0.0 - 50.0 U/L	U/L
ALKALINE PHOSPHATASE (ALP) <i>PNPP, AMP Buffer - IFCC Ref.</i>	100	35 - 105	U/L
SGOT (AST) <i>UV without P5P</i>	10	<= 32	U/L
TOTAL PROTEINS <i>Biuret method</i>	7.0	6.4 - 8.2 g/dL	g/dL
SERUM ALBUMIN <i>Bromcresol Green (BCG)</i>	4.2	3.5 - 5.2 g/dL	g/dL

Suggested Clinical Correlation * If necessary, Please discuss

*** End Of Report ***

Sreelatha

DR.DEVANUR SREELATHA
CONSULTANT BIOCHEMIST



LABORATORY REPORT : CLINICAL PATHOLOGY

Name	: Mrs.PINJARI RAMIJA BEE	Age /Sex	: 41Y Y(s)/FEMALE
Bill Date	: 13-Jul-2024 03:24 PM	UMR No.	: 52407000804
Rec. Dt	: 13-Jul-2024 04:03 PM	Bill No.	: MCB05240700262
Rept. Dt	: 13-Jul-2024 05:47 PM	Result No	: RMC240775511
Ref By	: Dr. Sarayu Sankepally	Sample ID	: MCKKU2003373
Sample Type	:		

CUE(COMPLETE URINE EXAMINATION)

<u>Parameters</u>	<u>Result</u>	<u>Referral Ranges</u>	<u>Units</u>
<u>PHYSICAL EXAMINATION</u>			
COLOUR	PALE YELLOW	PALE YELLOW	
<u>CHEMICAL EXAMINATION</u>			
SPECIFIC GRAVITY <i>Bromthymol blue</i>	1.020	1.000 - 1.030	
PH <i>Bromthymol blue</i>	6.5	5.0 - 8.0	
PROTEIN <i>Tetra-bromophenol blue/Heat coagulation test</i>	NIL	NIL (<15 mg/dL)	
GLUCOSE <i>Glucose oxidase Peroxidase/Benedict's test</i>	NIL	NIL (<25 mg/dL)	
KETONE <i>Sodium nitroprusside/Rothera's test.</i>	NIL	NIL (<5 mg/dL)	
BILIRUBIN <i>Diazonium salt/Fouchets test</i>	NIL	NIL (<0.5 mg/dL)	
<u>MICROSCOPIC EXAMINATION</u>			
PUS CELLS	2 - 4	0 - 5 /hpf	
RBC	NIL	0 - 5 /hpf	
EPITHELIAL CELLS	1 - 2	0 - 5	hpf

Sreelatha

**DR.DEVANUR SREELATHA
CONSULTANT BIOCHEMIST**



LABORATORY REPORT : BIOCHEMISTRY

Name	: Mrs.PINJARI RAMIJA BEE	Age /Sex	: 41Y Y(s)/FEMALE
Bill Date	: 13-Jul-2024 03:24 PM	UMR No.	: 52407000804
Rec. Dt	: 13-Jul-2024 04:03 PM	Bill No.	: MCB05240700262
Rept. Dt	: 13-Jul-2024 05:50 PM	Result No	: RMC240775510
Ref By	: Dr. Sarayu Sankepally	Sample ID	: MCKKU2003372
Sample Type	:		

SERUM URIC ACID

<u>Parameters</u>	<u>Result</u>	<u>Referral Ranges</u>	<u>Units</u>
SERUM URIC ACID <i>uricase</i>	4.8	3.5 - 7.2 mg/ dL	mg/dL

Suggested Clinical Correlation * If necessary, Please discuss

*** End Of Report ***

DR.DEVANUR SREELATHA
CONSULTANT BIOCHEMIST

**LABORATORY REPORT : CLINICAL PATHOLOGY**

Name	: Mrs.PINJARI RAMIJA BEE	Age /Sex	: 41Y Y(s)/FEMALE
Bill Date	: 13-Jul-2024 03:24 PM	UMR No.	: 52407000804
Rec. Dt.	: 13-Jul-2024 04:03 PM	Bill No.	: MCB05240700262
Rept. Dt	: 13-Jul-2024 05:47 PM	Result No	: RMC240775511
Ref By	: Dr. Sarayu Sankepally	Sample ID	: MCKKU2003373
Sample Type	:		

CRYSTALS	NIL	NIL
CASTS	NIL	NIL
OTHERS	NIL	NIL

INTERPRETATION

The colour fields of chemicals correspond to the following values:

1. Proteins: neg (negative), 30-99 (+), 100-499 (++) , >500 (+++) mg/dl
2. Ketones: neg. (negative), 5 (Trace), 15-49 (+), 50-149 (++) , >150 (+++) mg/dl
3. Glucose: norm. (normal), 50-149 (+), 150-499 (++) , 500-999 (+++) , >1000 (++++) mg/dl
4. Bilirubin: neg (negative), 1 (+), 3 (++) , 6 (+++) mg/ dl
5. Urobilinogen: norm. (normal), 2 (+), 4 (++) , 8 (+++) , 12 (++++) mg/dl.

Suggested Clinical Correlation * If necessary, Please discuss

*** End Of Report ***

DR.DEVANUR SREELATHA
CONSULTANT BIOCHEMIST

**LABORATORY REPORT : HAEMATOLOGY**

Name	: Mrs.PINJARI RAMIJA BEE	Age /Sex	: 41Y Y(s)/FEMALE
Bill Date	: 13-Jul-2024 03:24 PM	UMR No.	: 52407000804
Rec. Dt	: 13-Jul-2024 04:03 PM	Bill No.	: MCB05240700262
Rept. Dt	: 13-Jul-2024 06:05 PM	Result No	: RMC240775512
Ref By	: Dr. Sarayu Sankepally	Sample ID	: MCKKU2003374
Sample Type	: WHOLE BLOOD		

BLOOD GROUPING AND RH

<u>Parameters</u>	<u>Result</u>	<u>Referral Ranges</u>	<u>Units</u>
BLOOD GROUP <i>Automated microcolumn gel method</i>	B		
RH TYPE	POSITIVE		

INTERPRETATION

1. If Rh is Du positive it is best considered as Rh negative as recipient and Rh positive as donor. Proper Cross matching is recommended before transfusion.
2. In case of forward and reverse grouping discrepancy, clinical correlation and repeat sample analysis is recommended.
3. For Infants below 6 months only forward grouping is performed.
4. A sub-grouping is recommended after the age of 6 months.

Suggested Clinical Correlation * If necessary, Please discuss

*** End Of Report ***

**DR.DEVANUR SREELATHA
CONSULTANT BIOCHEMIST**



LABORATORY REPORT : HAEMATOLOGY

Name	: Mrs.PINJARI RAMIJA BEE	Age /Sex	: 41Y Y(s)/FEMALE
Bill Date	: 13-Jul-2024 03:24 PM	UMR No.	: 52407000804
Rec. Dt	: 13-Jul-2024 04:03 PM	Bill No.	: MCB05240700262
Rept. Dt	: 13-Jul-2024 05:47 PM	Result No	: RMC240775513
Ref By	: Dr. Sarayu Sankepally	Sample ID	: MCKKU2003374
Sample Type	:		

ESR

<u>Parameters</u>	<u>Result</u>	<u>Referral Ranges</u>	<u>Units</u>
ESR MODIFIED WESTERGREN'S METHOD	12	0 - 20	mm/1st hour

Suggested Clinical Correlation * If necessary, Please discuss

*** End Of Report ***

Sreelatha

DR.DEVANUR SREELATHA
CONSULTANT BIOCHEMIST



LABORATORY REPORT : HAEMATOLOGY

Name	: Mrs.PINJARI RAMIJA BEE	Age /Sex	: 41Y Y(s)/FEMALE
Bill Date	: 13-Jul-2024 03:24 PM	UMR No.	: 52407000804
Rec. Dt	: 13-Jul-2024 04:03 PM	Bill No.	: MCB05240700262
Rept. Dt	: 13-Jul-2024 05:51 PM	Result No	: RMC240775514
Ref By	: Dr. Sarayu Sankepally	Sample ID	: MCKKU2003374
Sample Type	: WHOLE BLOOD		

CBP(COMPLETE BLOOD PICTURE)

<u>Parameters</u>	<u>Result</u>	<u>Referral Ranges</u>	<u>Units</u>
WBC <i>Automated cell counter</i>	6,400	4000 - 11000 cells / cumm	cells / cumm
RBC <i>Automated Cell Counter cyanmethemoglobin</i>	4.60	3.9 - 5.0	milli/cumm
HEMOGLOBIN <i>Photometric</i>	13.0	11.5 - 15.5	gms/dL
PCV/HCT <i>Calculated</i>	41.6	37 - 52	%
MCV <i>Calculated</i>	90	83 - 101	fl
MCH <i>Calculated</i>	28.3	27 - 32	pg
MCHC <i>Calculated</i>	31.3	31 - 37	g/dL
PLATELET COUNT <i>Electrical Impedance</i>	330	150 - 400 10 ³ /μL	
RDW(cv)	11.6	11.6 - 14.0 %	%
PD W <i>FULLY AUTOMATED HAEMATOLOGY ANALYSER</i>	12.5	9.0-17.0 fl	fl
MPV	7.9	7.5 - 11.5 fl	fl
PCT <i>FULLY AUTOMATED HAEMATOLOGY ANALYSER</i>	0.262	0.17-0.35	%

Sreelatha

DR.DEVANUR SREELATHA
CONSULTANT BIOCHEMIST

**LABORATORY REPORT : HAEMATOLOGY**

Name	: Mrs.PINJARI RAMIJA BEE	Age /Sex	: 41Y Y(s)/FEMALE
Bill Date	: 13-Jul-2024 03:24 PM	UMR No.	: 52407000804
Rec. Dt	: 13-Jul-2024 04:03 PM	Bill No.	: MCB05240700262
Rept. Dt	: 13-Jul-2024 05:51 PM	Result No	: RMC240775514
Ref By	: Dr. Sarayu Sankepally	Sample ID	: MCKKU2003374
Sample Type	: WHOLE BLOOD		

NEUTROPHILS <i>DHSS/Microscopy</i>	50.2	40 - 80 %	
LYMPHOCYTES <i>DHSS/Microscopy</i>	40.6 *	20 - 40 %	
MONOCYTES <i>DHSS/Microscopy</i>	5.3	02 - 10 %	
EOSINOPHILS <i>DHSS/Microscopy</i>	3.4	1.0-6.0	%
BASOPHILS <i>DHSS/Microscopy</i>	0.5	00 - 01 %	

Suggested Clinical Correlation * If necessary, Please discuss

*** End Of Report ***

DR.DEVANUR SREELATHA
CONSULTANT BIOCHEMIST



MEDICOVER
HOSPITALS

KURNOOL

Pt Name :	P. RAMIJA BEE	Age	41Years
Bill NO :	KUU 52407000804	Sex	FEMALE
Dr Name :	ANY CONSULTATION	Date	13/07/2024

X-RAY CHEST PA VIEW

Cardiac shadow within normal limits.

Aorta normal.

Mediastinum normal.

Lung fields are clear.

Both CP angles appears normal.

Hilar and bronchovascular markings are normal bilaterally.

Both domes of diaphragm are regular.

Bony thorax and extra thoracic soft tissue appears normal.

IMPRESSION:

No significant abnormality detected

SUGGESTED CLINICAL CORRELATION.

DR. C.A.SANTOSH VARMA MD.RD
CONSULTANT RADIOLOGIST.

MEDICOVER HOSPITALS (A UNIT OF SAHRUDAYA HEALTH CARE PVT. LTD.)

D. No: 51/1E2, 51/1E3, 51/1E4, Near RTC Bus Stand, Kurnool - 518003, Andhra Pradesh.

Ph: 040 6833 4455

41 Years

P RAMIJA BEE
Female

13-Jul-24 4:02:28 PM

MEDICOVER HOSPITAL'S, KURNOOL

Rate	71	. Sinus rhythm.....	normal P axis, V-rate 50- 99
PR	178	. Borderline T wave abnormalities.....	T/QRS ratio < 1/20 or flat T
QRSD	106	. Prolonged QT interval.....	QTc >510ms
QT	524	. Baseline wander in lead(s) V4	
QTc	570		

--AXIS--

P	33
QRS	-7
T	25

12 Lead; Standard Placement

- ABNORMAL ECG -

Unconfirmed Diagnosis

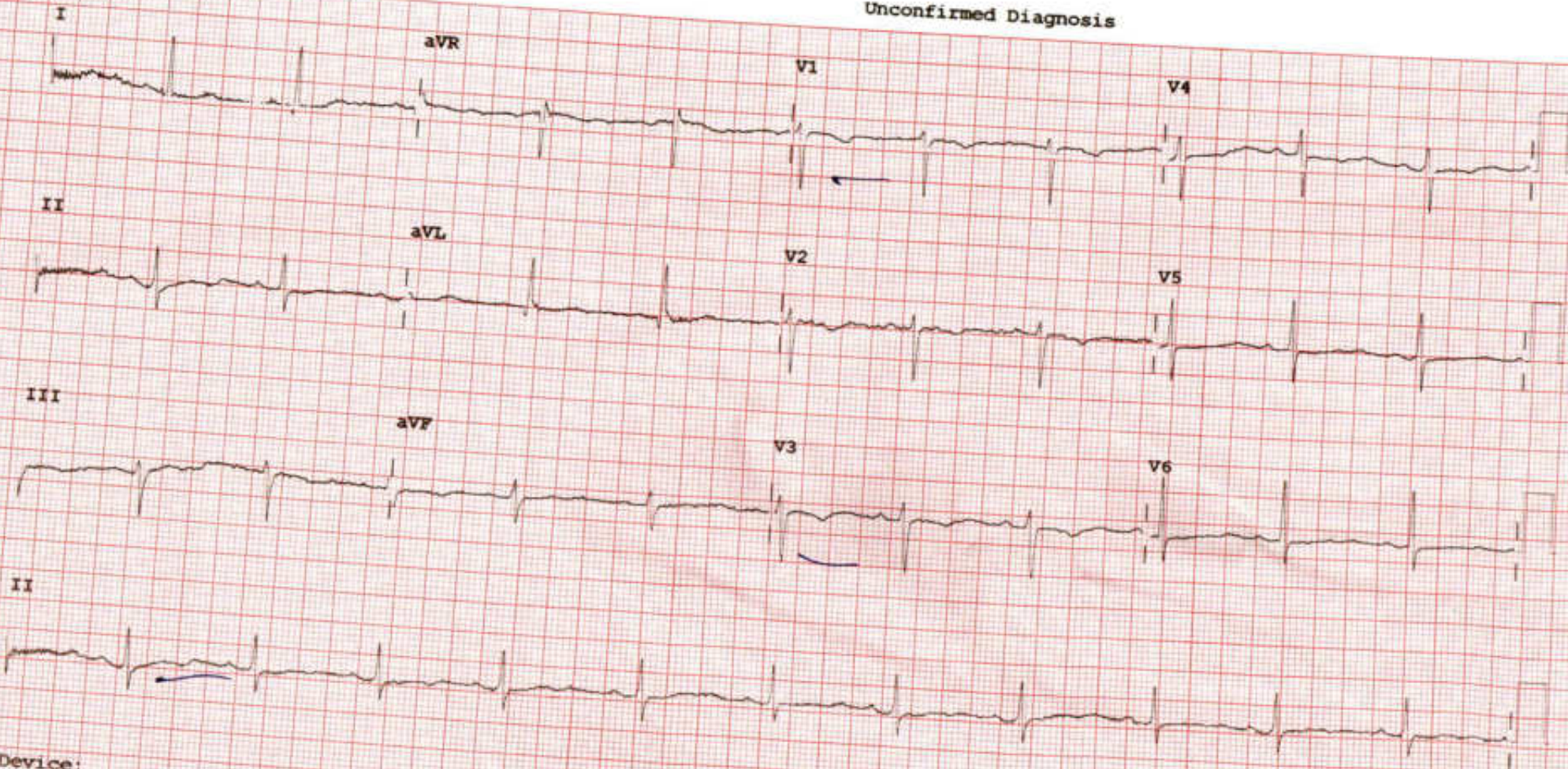

Device:

Speed: 25 mm/sec

Limb: 10 mm/mV

Chest: 10.0 mm/mV

PHILIPS

F 50~ 0.50-100 Hz W

PH100B CL

P2

MEDICAL EXAMINATION REPORT

Name pinjari Sattar baska Gender M / F Date of Birth 11/3/1973
 Position Selected For Identification marks A mole on right hand

A. HISTORY:

1. Do you have, or are you being treated for, any of the following conditions? (please tick all that apply)?

- | | | |
|--|---|--|
| <input checked="" type="checkbox"/> Anxiety | <input checked="" type="checkbox"/> Cancer | <input checked="" type="checkbox"/> High Blood Pressure |
| <input checked="" type="checkbox"/> Arthritis | <input checked="" type="checkbox"/> Depression/ bipolar disorder | <input checked="" type="checkbox"/> High Cholesterol |
| <input checked="" type="checkbox"/> Asthama, Bronchitis, Emphysema | <input checked="" type="checkbox"/> Diabetes | <input checked="" type="checkbox"/> Migraine Headaches |
| <input checked="" type="checkbox"/> Back or spinal problems | <input checked="" type="checkbox"/> Heart Disease | <input checked="" type="checkbox"/> Sinusitis or Allergic Rhinitis (Hay Fever) |
| <input checked="" type="checkbox"/> Epilepsy | <input checked="" type="checkbox"/> Any other serious problem for which you are receiving medical attention | |

2. List the medications taken Regularly.

3. List allergies to any known medications or chemicals

4. Alcohol : Yes No Occasional

5. Smoking : Yes No Quit (more than 3 years)

6. Respiratory Function :

- a. Do you become unusually short of breath while walking fast or taking stair - case? Yes No
- b. Do you usually cough a lot first thing in morning? Yes No
- c. Have you vomited or coughed out blood? Yes No

7. Cardiovascular Function & Physical Activity :

- a. Exercise Type: (Select 1)
- No Activity
 - Very Light Activity (Seated At Desk, Standing)
 - Light Activity (Walking on level surface, house cleaning)
 - Moderate Activity (Brisk walking, dancing, weeding)
 - Vigorous Activity (Soccer, Running)
- b. Exercise Frequency: Regular (less than 3 days/ week) / Irregular (more than 3 days/ Week)
- c. Do you feel pain in chest when engaging in physical activity? Yes No

8. Hearing :

- a. Do you have history of hearing troubles? Yes No
- b. Do you experiences ringing in your ears? Yes No
- c. Do you experience discharge from your ears? Yes No
- d. Have you ever been diagnosed with industrial deafness? Yes No

9. Musculo - Skeletal History

- | | | | |
|-----------------------------------|--|------------------------------|--|
| a. Neck : | Have you ever injured or experienced pain? | Yes <input type="checkbox"/> | No <input checked="" type="checkbox"/> |
| b. Back : | If Yes ; approximate date (MM/YYYY) | | |
| c. Shoulder, Elbow, Wrists, Hands | Consulted a medical professional ? | Yes <input type="checkbox"/> | No <input checked="" type="checkbox"/> |
| d. Hips, Knees, Ankles, Legs | Resulted in time of work? | Yes <input type="checkbox"/> | No <input checked="" type="checkbox"/> |
| | Surgery Required ? | Yes <input type="checkbox"/> | No <input checked="" type="checkbox"/> |
| | Ongoing Problems ? | Yes <input type="checkbox"/> | No <input checked="" type="checkbox"/> |

10. Function History

- a. Do you have pain or discomfort when lifting or handling heavy objects? Yes No
- b. Do you have knee pain when squatting or kneeling? Yes No
- c. Do you have back pain when forwarding or twisting? Yes No
- d. Do you have pain or difficulty when lifting objects above your shoulder height? Yes No
- e. Do you have pain when doing any of the following for prolonged periods (Please circle appropriate response)
 - Walking : Yes No
 - Kneeling : Yes No
 - Squatting : Yes No
 - Climbing : Yes No
 - Sitting : Yes No
 - Standing : Yes No
 - Bending : Yes No
- f. Do you have pain when working with hand tools? Yes No
- g. Do you experience any difficulty operating machinery? Yes No
- h. Do you have difficulty operating computer instrument? Yes No

B. CLINICAL EXAMINATION :

a. Height 5-6 b. Weight 90 Blood Pressure 130 / 45 mmhg

Chest measurements: a. Normal b. Expanded

Waist Circumference Ear, Nose & Throat

Skin Respiratory System

Vision Nervous System

Circulatory System Genito- urinary System

Gastro-intestinal System Colour Vision

Discuss Particulars of Section B :-

C. REMARKS OF PATHOLOGICAL TESTS :

Chest X-ray	<input type="text"/>	ECG	<input type="text"/>
Complete Blood Count	<input type="text"/>	Urine routine	<input type="text"/>
Serum cholesterol	<input type="text"/>	Blood sugar	<input type="text"/>
Blood Group	<input type="text"/>	S.Creatinine	<input type="text"/>

D. CONCLUSION :

Any further investigations required

Any precautions suggested

E. FITNESS CERTIFICATION

Certified that the above named recruit does not appear to be suffering from any disease communicable or otherwise, constitutional weakness or bodily infirmity except yes . I do not consider this as disqualification for employment in the Company. S

Candidate is free from Contagious/Communicable disease

Date : 15/07/24



Signature of Medical Adviser



PRASANTHI HOSPITAL

SUPERSPECIALITY
HEART & EYE CARE

Best in care

Patient Name : B. Sattar Basha Age : 51 Gender : M F

Address : Banganapally

VISUAL ACUITY
● RE - 6/9
LE - 6/24

Colour vision - 21/2
- 21/24
Date : 13/07/24
Bp! - 120/77
PR! - 99 bpm

CHIEF COMPLAINTS
No watery in (BE)
H/O (BE) IOL done

SYSTEMIC ILLNESS HINT

CURRENT MEDICATION hypertensive medicine

ALLERGIES

ANTERIOR SEGMENT
●



DIAGNOSIS

TREATMENT

Desm
13/07/24
12:00pm

Adv
(BE) hallog 8/0
4nd
- T. Heshay (30)
-



LABORATORY REPORT : BIOCHEMISTRY

Name	: Mr.PINJARI SATTAR BASHA	Age /Sex	: 51Y Y(s)/MALE
Bill Date	: 13-Jul-2024 03:30 PM	UMR No.	: 52407000802
Rec. Dt	: 13-Jul-2024 04:03 PM	Bill No.	: MCB05240700266
Rept. Dt	: 13-Jul-2024 04:36 PM	Result No	: RMC240775480
Ref By	: Dr. Sarayu Sankepally	Sample ID	: MCKKU2003369
Sample Type	: SERUM		

BUN(BLOOD UREA NITROGEN)

<u>Parameters</u>	<u>Result</u>	<u>Referral Ranges</u>	<u>Units</u>
BLOOD UREA <i>Urease kinetic</i>	34	16.6 - 48.5	mg/dL
BUN (Blood Urea Nitrogen.)	11.6		

Suggested Clinical Correlation * If neccessary, Please discuss

*** End Of Report ***

DR.DEVANUR SREELATHA
CONSULTANT BIOCHEMIST



LABORATORY REPORT : BIOCHEMISTRY

Name	: Mr.PINJARI SATTAR BASHA	Age /Sex	: 51Y Y(s)/MALE
Bill Date	: 13-Jul-2024 03:30 PM	UMR No.	: 52407000802
Rec. Dt	: 13-Jul-2024 04:03 PM	Bill No.	: MCB05240700266
Rept. Dt	: 13-Jul-2024 04:36 PM	Result No	: RMC240775481
Ref By	: Dr. Sarayu Sankepally	Sample ID	: MCKKU2003369
Sample Type	: SERUM		

HBA1C (GLYCOSYLATED HAEMOGLOBIN)

<u>Parameters</u>	<u>Result</u>	<u>Referral Ranges</u>	<u>Units</u>
HBA1C <i>HPLC</i>	5.4	" Normal : < 5.7% Pre diabetic : 5.7 % - 6.5 % Diabetic : > 6.5 %	
MPG(Mean Plasma Glucose) <i>Derived from HBA1c value</i>	114.94	" Excellent Control : 90 - 120 mg/dl Good Control : 121 - 150 "	mg/dl

Suggested Clinical Correlation * If necessary, Please discuss

*** End Of Report ***

DR.DEVANUR SREELATHA
CONSULTANT BIOCHEMIST



LABORATORY REPORT : BIOCHEMISTRY

Name	: Mr.PINJARI SATTAR BASHA	Age /Sex	: 51Y Y(s)/MALE
Bill Date	: 13-Jul-2024 03:30 PM	UMR No.	: 52407000802
Rec. Dt	: 13-Jul-2024 04:03 PM	Bill No.	: MCB05240700266
Rept. Dt	: 13-Jul-2024 04:36 PM	Result No	: RMC240775482
Ref By	: Dr. Sarayu Sankepally	Sample ID	: MCKKU2003369
Sample Type	: PLASMA		

PLBS (POST LUNCH BLOOD GLUCOSE)

<u>Parameters</u>	<u>Result</u>	<u>Referral Ranges</u>	<u>Units</u>
POST LUNCH BLOOD GLUCOSE <i>Hexokinase</i>	109	Normal Range : <140	mg/dL

Suggested Clinical Correlation * If necessary, Please discuss

*** End Of Report ***

DR.DEVANUR SREELATHA
CONSULTANT BIOCHEMIST



LABORATORY REPORT : BIOCHEMISTRY

Name	: Mr.PINJARI SATTAR BASHA	Age /Sex	: 51Y Y(s)/MALE
Bill Date	: 13-Jul-2024 03:30 PM	UMR No.	: 52407000802
Rec. Dt	: 13-Jul-2024 04:03 PM	Bill No.	: MCB05240700266
Rept. Dt	: 13-Jul-2024 04:36 PM	Result No	: RMC240775483
Ref By	: Dr. Sarayu Sankepally	Sample ID	: MCKKU2003369
Sample Type	: SERUM		

LIPID PROFILE

<u>Parameters</u>	<u>Result</u>	<u>Referral Ranges</u>	<u>Units</u>
TOTAL CHOLESTEROL <i>Cholesterol esterase</i>	126	Desirable :: < 200 mg/dL	mg/dL
LDL CHOLESTEROL <i>Direct-Enzymatic colorimetric</i>	71	Very High : - > 190 mg/dL Optimal : - < 100 mg/dL Near Optimal : 100 - 129 mg/dL High : 160 - 189 mg/dL Borderline High:130-159 mg/dl	mg/dL
HDL CHOLESTEROL <i>Homogeneous enzymatic colorimetric</i>	31	Low :: < 40 mg/dL High :: > 60 mg/dL	mg/dL
VLDL <i>Calculation</i>	24	2 - 30 mg/dL	mg/dL
SERUM TRYGLYCERIDES <i>Enzymatic colorimetric</i>	121	< 150 mg/dL Borderline High : 150 - 199 mg/dL High : 200 - 499 mg/dL	mg/dL

Suggested Clinical Correlation * If necessary, Please discuss

*** End Of Report ***

Sreelatha

DR.DEVANUR SREELATHA
CONSULTANT BIOCHEMIST



LABORATORY REPORT : BIOCHEMISTRY

Name	: Mr.PINJARI SATTAR BASHA	Age /Sex	: 51Y Y(s)/MALE
Bill Date	: 13-Jul-2024 03:30 PM	UMR No.	: 52407000802
Rec. Dt	: 13-Jul-2024 04:03 PM	Bill No.	: MCB05240700266
Rept. Dt	: 13-Jul-2024 04:36 PM	Result No	: RMC240775484
Ref By	: Dr. Sarayu Sankepally	Sample ID	: MCKKU2003369
Sample Type	: SERUM		

SERUM CREATININE

<u>Parameters</u>	<u>Result</u>	<u>Referral Ranges</u>	<u>Units</u>
CREATININE <i>Jaffe</i>	1.2	0.7 - 1.2	mg/dL

Suggested Clinical Correlation * If necessary, Please discuss

*** End Of Report ***

DR.DEVANUR SREELATHA
CONSULTANT BIOCHEMIST

**LABORATORY REPORT : BIOCHEMISTRY**

Name	: Mr.PINJARI SATTAR BASHA	Age /Sex	: 51Y Y(s)/MALE
Bill Date	: 13-Jul-2024 03:30 PM	UMR No.	: 52407000802
Rec. Dt	: 13-Jul-2024 04:03 PM	Bill No.	: MCB05240700266
Rept. Dt	: 13-Jul-2024 04:36 PM	Result No	: RMC240775485
Ref By	: Dr. Sarayu Sankepally	Sample ID	: MCKKU2003369
Sample Type	: SERUM		

T3,T4 AND TSH

<u>Parameters</u>	<u>Result</u>	<u>Referral Ranges</u>	<u>Units</u>
T3 ENZYME LINKED FLUORESCENCE ASSAY	124	55-205 ng/dL	ng/dL
T4 ENZYME LINKED FLUORESCENCE ASSAY	11.21	3.5 - 12.50 ng/dL	ng/dL
TSH(THYROID STIMULATING HORMONE) ENZYME LINKED FLUORESCENCE ASSAY	0.816	0.25 - 5.5 u I U/mL	u I U/mL

Suggested Clinical Correlation * If necessary, Please discuss

*** End Of Report ***

DR.DEVANUR SREELATHA
CONSULTANT BIOCHEMIST



LABORATORY REPORT : BIOCHEMISTRY

Name	: Mr.PINJARI SATTAR BASHA	Age /Sex	: 51Y Y(s)/MALE
Bill Date	: 13-Jul-2024 03:30 PM	UMR No.	: 52407000802
Rec. Dt	: 13-Jul-2024 04:03 PM	Bill No.	: MCB05240700266
Rept. Dt	: 13-Jul-2024 04:36 PM	Result No	: RMC240775486
Ref By	: Dr. Sarayu Sankepally	Sample ID	: MCKKU2003369
Sample Type	: SERUM		

LFT(LIVER FUNCTION TEST)

Parameters	Result	Referral Ranges	Units
TOTAL BILIRUBIN <i>DIAZO</i>	0.5	<1.2	mg/dL
DIRECT BILIRUBIN <i>DIAZO</i>	0.1	<=0.20	mg/dL
SGPT (ALT) <i>UV without P5P</i>	14	<=41	U/L
SGOT (AST) <i>UV without P5P</i>	12	<=40	U/L
TOTAL PROTEINS <i>Biuret method</i>	7.8	6.4 - 8.2 g/dL	g/dL
SERUM ALBUMIN <i>Bromcresal Green (BCG)</i>	4.2	3.5 - 5.2 g/dL	g/dL

Suggested Clinical Correlation * If necessary, Please discuss

*** End Of Report ***

DR.DEVANUR SREELATHA
CONSULTANT BIOCHEMIST



LABORATORY REPORT : BIOCHEMISTRY

Name	: Mr.PINJARI SATTAR BASHA	Age /Sex	: 51Y Y(s)/MALE
Bill Date	: 13-Jul-2024 03:30 PM	UMR No.	: 52407000802
Rec. Dt	: 13-Jul-2024 04:03 PM	Bill No.	: MCB05240700266
Rept. Dt	: 13-Jul-2024 04:36 PM	Result No	: RMC240775487
Ref By	: Dr. Sarayu Sankepally	Sample ID	: MCKKU2003369
Sample Type	:		

SERUM URIC ACID

<u>Parameters</u>	<u>Result</u>	<u>Referral Ranges</u>	<u>Units</u>
SERUM URIC ACID <i>uricase</i>	6.2	3.5 - 7.2 mg/ dL	mg/dL

Suggested Clinical Correlation * If necessary, Please discuss

*** End Of Report ***

K. Vasundhara

DR.K VASUNDHARA
MBBS, MD CONSULTANT PATHOLOGIST



LABORATORY REPORT : CLINICAL PATHOLOGY

Name	: Mr.PINJARI SATTAR BASHA	Age /Sex	: 51Y Y(s)/MALE
Bill Date	: 13-Jul-2024 03:30 PM	UMR No.	: 52407000802
Rec. Dt	: 13-Jul-2024 04:03 PM	Bill No.	: MCB05240700266
Rept. Dt	: 13-Jul-2024 04:47 PM	Result No	: RMC240775488
Ref By	: Dr. Sarayu Sankepally	Sample ID	: MCKKU2003370
Sample Type	:		

CUE(COMPLETE URINE EXAMINATION)

<u>Parameters</u>	<u>Result</u>	<u>Referral Ranges</u>	<u>Units</u>
<u>PHYSICAL EXAMINATION</u>			
COLOUR	PALE YELLOW	PALE YELLOW	
<u>CHEMICAL EXAMINATION</u>			
SPECIFIC GRAVITY <i>Bromthymol blue</i>	1.025	1.000 - 1.030	
PH <i>Bromthymol blue</i>	6.5	5.0 - 8.0	
PROTEIN <i>Tetra-bromophenol blue/Heat coagulation test</i>	NEGATIVE	NIL (<15 mg/dL)	
GLUCOSE <i>Glucose oxidase Peroxidase/Benedict's test</i>	NIL	NIL (<25 mg/dL)	
UROBILINOGEN <i>Diazonium salt</i>	NEGATIVE	NIL	
KETONE <i>Sodium nitroprusside/Rothera's test.</i>	NEGATIVE	NIL (<5 mg/dL)	
BILIRUBIN <i>Diazonium salt/Fouchets test</i>	NEGATIVE	NIL (<0.5 mg/dL)	
<u>MICROSCOPIC EXAMINATION</u>			
PUS CELLS	3 - 4	0 - 5 /hpf	
RBC	NIL	0 - 5 /hpf	

K. Vasundhara

**DR.K VASUNDHARA
MBBS, MD CONSULTANT PATHOLOGIST**

**LABORATORY REPORT : CLINICAL PATHOLOGY**

Name	: Mr.PINJARI SATTAR BASHA	Age /Sex	: 51Y Y(s)/MALE
Bill Date	: 13-Jul-2024 03:30 PM	UMR No.	: 52407000802
Rec. Dt	: 13-Jul-2024 04:03 PM	Bill No.	: MCB05240700266
Rept. Dt	: 13-Jul-2024 04:47 PM	Result No	: RMC240775488
Ref By	: Dr. Sarayu Sankepally	Sample ID	: MCKKU2003370
Sample Type	:		

EPITHELIAL CELLS	1- 2	0 - 5	hpf
CRYSTALS	NIL	NIL	
CASTS	NIL	NIL	

INTERPRETATION

The colour fields of chemicals correspond to the following values:

1. Proteins: neg (negative), 30-99 (+), 100-499 (++) , >500 (+++) mg/dl
2. Ketones: neg. (negative), 5 (Trace), 15-49 (+), 50-149 (++) , >150 (+++) mg/dl
3. Glucose: norm. (normal), 50-149 (+), 150-499 (++) , 500-999 (+++) , >1000 (++++) mg/dl
4. Bilirubin: neg (negative), 1 (+), 3 (++) , 6 (+++) mg/ dl
5. Urobilinogen: norm. (normal), 2 (+), 4 (++) , 8 (+++) , 12 (++++) mg/dl.

Suggested Clinical Correlation * If necessary, Please discuss

*** End Of Report ***

K. Vasundhara

DR.K VASUNDHARA
MBBS, MD CONSULTANT PATHOLOGIST

**LABORATORY REPORT : HAEMATOLOGY**

Name	: Mr.PINJARI SATTAR BASHA	Age /Sex	: 51Y Y(s)/MALE
Bill Date	: 13-Jul-2024 03:30 PM	UMR No.	: 52407000802
Rec. Dt	: 13-Jul-2024 04:03 PM	Bill No.	: MCB05240700266
Rept. Dt	: 13-Jul-2024 04:47 PM	Result No	: RMC240775489
Ref By	: Dr. Sarayu Sankepally	Sample ID	: MCKKU2003371
Sample Type	: WHOLE BLOOD		

BLOOD GROUPING AND RH

<u>Parameters</u>	<u>Result</u>	<u>Referral Ranges</u>	<u>Units</u>
BLOOD GROUP <i>Automated microcolumn gel method</i>	A + VE		
RH TYPE	POSITIVE		

INTERPRETATION

1. If Rh is Du positive it is best considered as Rh negative as recipient and Rh positive as donor. Proper Cross matching is recommended before transfusion.
2. In case of forward and reverse grouping discrepancy, clinical correlation and repeat sample analysis is recommended.
3. For Infants below 6 months only forward grouping is performed.
4. A sub-grouping is recommended after the age of 6 months.

Suggested Clinical Correlation * If necessary, Please discuss

*** End Of Report ***

K. Vasundhara

DR.K VASUNDHARA
MBBS, MD CONSULTANT PATHOLOGIST



LABORATORY REPORT : HAEMATOLOGY

Name	: Mr.PINJARI SATTAR BASHA	Age /Sex	: 51Y Y(s)/MALE
Bill Date	: 13-Jul-2024 03:30 PM	UMR No.	: 52407000802
Rec, Dt	: 13-Jul-2024 04:03 PM	Bill No.	: MCB05240700266
Rept. Dt	: 13-Jul-2024 04:47 PM	Result No	: RMC240775490
Ref By	: Dr. Sarayu Sankepally	Sample ID	: MCKKU2003371
Sample Type	: WHOLE BLOOD		

ESR

<u>Parameters</u>	<u>Result</u>	<u>Referral Ranges</u>	<u>Units</u>
ESR MODIFIED WESTERGREN'S METHOD	08	0 - 10	mm/1st hour

Suggested Clinical Correlation * If necessary, Please discuss

*** End Of Report ***

K. Vasundhara

DR.K VASUNDHARA
MBBS, MD CONSULTANT PATHOLOGIST



LABORATORY REPORT : HAEMATOLOGY

Name	: Mr.PINJARI SATTAR BASHA	Age /Sex	: 51Y Y(s)/MALE
Bill Date	: 13-Jul-2024 03:30 PM	UMR No.	: 52407000802
Rec. Dt	: 13-Jul-2024 04:03 PM	Bill No.	: MCB05240700266
Rept. Dt	: 13-Jul-2024 04:47 PM	Result No	: RMC240775491
Ref By	: Dr. Sarayu Sankepally	Sample ID	: MCKKU2003371
Sample Type	: WHOLE BLOOD		

CBP(COMPLETE BLOOD PICTURE)

<u>Parameters</u>	<u>Result</u>	<u>Referral Ranges</u>	<u>Units</u>
WBC <i>Automated cell counter</i>	8,100	4000 - 11000 cells / cumm	cells / cumm
RBC <i>Automated Cell Counter cyanmethemoglobin</i>	4.35	3.9 - 5.0	milli/cumm
HEMOGLOBIN <i>Photometric</i>	14.6	11.5 - 15.5	gms/dL
PCV/HCT <i>Calculated</i>	45.9	40 - 50	%
MCV <i>Calculated</i>	105 *	83 - 101	fl
MCH <i>Calculated</i>	33.5 *	27 - 32	pg
MCHC <i>Calculated</i>	31.7	31 - 37	g/dL
PLATELET COUNT <i>Electrical Impedance</i>	364	150 - 400 10 ³ /μL	
RDW(cv)	10.7 *	11.6 - 14.0 %	%
PD W <i>FULLY AUTOMATED HAEMATOLOGY ANALYSER</i>	10.5	9.0-17.0 fl	fl
MPV	7.6	7.5 - 11.5 fl	fl
PCT <i>FULLY AUTOMATED HAEMATOLOGY ANALYSER</i>	0.275	0.17-0.35	%

K. Vasundhara

DR.K VASUNDHARA
MBBS, MD CONSULTANT PATHOLOGIST

**LABORATORY REPORT : HAEMATOLOGY**

Name	: Mr.PINJARI SATTAR BASHA	Age /Sex	: 51Y Y(s)/MALE
Bill Date	: 13-Jul-2024 03:30 PM	UMR No.	: 52407000802
Rec. Dt	: 13-Jul-2024 04:03 PM	Bill No.	: MCB05240700266
Rept. Dt	: 13-Jul-2024 04:47 PM	Result No	: RMC240775491
Ref By	: Dr. Sarayu Sankepally	Sample ID	: MCKKU2003371
Sample Type	: WHOLE BLOOD		

NEUTROPHILS <i>DHSS/Microscopy</i> *	40 - 80 %	
LYMPHOCYTES <i>DHSS/Microscopy</i>	34.2	20 - 40 %	
MONOCYTES <i>DHSS/Microscopy</i>	8.2	02 - 10 %	
EOSINOPHILS <i>DHSS/Microscopy</i> *	1.0-6.0	%
BASOPHILS <i>DHSS/Microscopy</i>	0.6	00 - 01 %	

Suggested Clinical Correlation * If necessary, Please discuss

*** End Of Report ***

K. Vasundhara

DR.K VASUNDHARA
MBBS, MD CONSULTANT PATHOLOGIST

Rate 87 . Sinus rhythm.....normal P axis, V-rate 50- 99
. Probable left atrial enlargement.....P >50mS, <-0.10mV V1
PR 138 . Borderline repolarization abnormality.....ST dep & abnormal T
QRSD 84 . Baseline wander in lead(s) V1
QT 366
QTc 441

--AXIS--

P 75
QRS 56
T 89

- BORDERLINE ECG -

12 Lead; Standard Placement

Unconfirmed Diagnosis

