

NAME:	Mr. Abaji Ganau	UHID:	
AGE:	49	DATE OF HEALTHCHECK:	12-2-2024
GENDER:	M		

HEIGHT:	172	MARITAL STATUS:	M
WEIGHT:	77.7	NO OF CHILDREN:	2
BMI:	26.3		

C/O: Breathlessness on exertion
P. Asthma history; many years

K/C/O: —
PRESENT MEDICATION: — NO

P/M/H: — NO

P/S/H: — NO

ALLERGY: — NO

PHYSICAL ACTIVITY: Active/ Moderate/ Sedentary

H/A: SMOKING: — NO

FAMILY HISTORY FATHER: —

ALCOHOL: — NO

MOTHER: — Asthma

TOBACCO/PAN: — NO

O/E:

LYMPHADENOPATHY: — NO

BP: 120/110 PULSE: — 60/min

PALLOR/ICTERUS/CYNOSIS/CLUBBING: — NO

TEMPERATURE: M SCARS:

OEDEMA:

S/E:

P/A: — NO

RS:

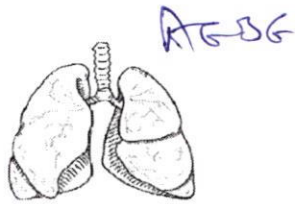

Hand-drawn diagram of a hand with an arrow pointing to the wrist area, labeled "swelling, no pain".

CVS: S, B, T

Extremities & Spine: — NO

ENT: — NO

CNS: Conscious, oriented

Skin: — NO

Vision:

	Without Glass		With Glass	
	Right Eye	Left Eye	Right Eye	Left Eye
FAR :				
NEAR :				
COLOUR VISION:				

Name: Abaji G Gurav.

Age: 49y

Date of Health check-up: 13/02/24

Findings and Recommendation:

Findings:-

- Epigastric Heave
- B.P.

Recommendation:-

- B.P. monitoring & evaluation
- T. data MT
- SI ref

Signature:

Consultant -



DR. ANIRBAN DASGUPTA
MBBS, D.N.B MEDICINE
DIPLOMA CARDIOLOGY
MMC-2005/02/0920

OPHTHALMIC EVALUATION

UHID No.: _____

Date : 13/12/24

Name : Abaji Gurusu Age : 49 Gender : Male/Female

Without Correction :

Distance: Right Eye 8/9 Left Eye 6/9

Near : Right Eye N/10 Left Eye N/10

With Correction :

Distance: Right Eye 6/6 Left Eye 6/6

Near : Right Eye N/8 Left Eye N/8

	RIGHT					LEFT				
	SPH	CYL	AXIS	PRISM	VA	SPH	CYL	AXIS	PRISM	VA
Distance	/	-0.40	145	/	6/6	/	-0.40	30	/	6/6
Near				Add +1.75 SpH.						

Colour Vision : Normal

Anterior Segment Examination : _____

Pupils : _____

Fundus : _____

Intraocular Pressure : _____

Diagnosis : _____

Advice : _____

Re-Check on _____ (This Prescription needs verification every year)

DR. SHEKHAR PRASHANT
M.B.B.S. D.O.M.S
Regn. No 20081008646
Consultant Ophthalmologist

DENTAL CHECKUP

Name: Mr. Abaji Gurav.	MR NO:
Age/Gender : 49 yrs / M.	Date: 13/12/24.

Medical history: Diabetes Hypertension On medication

EXAMINATION	UPPER RIGHT	UPPER LEFT	LOWER LEFT	LOWER RIGHT
Calculus & Stains	✓	✓	✓	✓
Mobility				
Caries (Cavities)				
a) Class 1 (Occlusal)				
b) Class 2 (Proximal)				
c) Class 5 (Cervical)				
Faulty Restoration				
Faulty Crown				
Fractured Tooth				
Root Pieces				
Impacted Tooth				
Missing Tooth				
Existing Denture				

TREATMENT ADVISED:

TREATMENT	UPPER RIGHT	UPPER LEFT	LOWER LEFT	LOWER RIGHT
Restoration / Filling				
Root Canal Therapy				
Crown				
Extraction				

Oral Prophylaxis: Scaling & polishing

Orthodontic Advice for Braces: Yes / No

Prosthetic Advice to Replace Missing Teeth: Denture Bridge Implant

Oral Habits: Tobacco Cigarette Others since ___ years

Advice to quit any form of tobacco as it can cause cancer.

Other Findings: _____

Nilam
DR. NILAM PATIL
B. D. S
Reg. No: A 23226

• ANDHERI • COLABA • NASHIK • VASHI

Name : Mr. Abaji Ganpati Gurav Gender : Male Age : 49 Years
 UHID : FVAH 10603. Bill No : Lab No : V-1675-23
 Ref. by : SELF Sample Col.Dt : 13/02/2024 08:55
 Barcode No : 8353 Reported On : 13/02/2024 18:01

TEST RESULTS BIOLOGICAL REFERENCE INTERVAL

HAEMOGRAM(CBC,ESR,P/S)-WB (EDTA)

Haemoglobin(Colorimetric method)	15.9	g/dl	13 - 18
RBC Count (Impedance)	4.85	Millions/cumm.	4 - 6.2
PCV/Haematocrit(Calculated)	46.5	%	35 - 55
MCV:(Calculated)	95.9	fl	78 - 98
MCH:(Calculated)	32.8	pg	26 - 34
MCHC:(Calculated)	34.2	gm/dl	30 - 36
RDW-CV:	12.7	%	11.5 - 16.5
Total Leucocyte count(Impedance)	7660	/cumm.	4000 - 10500
Neutrophils:	50	%	40 - 75
Lymphocytes:	26	%	20 - 40
Eosinophils:	22	%	0 - 6
Monocytes:	02	%	2 - 10
Basophils:	00	%	0 - 2
Platelets Count(Impedance method)	2.57	Lakhs/c.mm	1.5 - 4.5
MPV	9.2	fl	6.0 - 11.0
ESR(Westergren Method)	02	mm/1st hr	0 - 20
Peripheral Smear (Microscopic examination)			
RBCs:	Normochromic, Normocytic		
WBCs:	Eosinophilia		
Platelets	Adequate		
Note:	Test Run on 5 part cell counter. Manual diff performed.		

Neha More
Entered By

Ms Kavari Gaonkar
Verified By

Page 8 of 10

 Dr. Milind Patwardhan
 M.D(Path)
 Chief Pathologist

End of Report
 Results are to be correlated clinically

Name : Mr. Abaji Ganpati Gurav Gender : Male Age : 49 Years
UHID : FVAH 10603. Bill No : Lab No : V-1675-23
Ref. by : SELF Sample Col.Dt : 13/02/2024 08:55
Barcode No : 8353 Reported On : 13/02/2024 18:01

TEST

RESULTS

Blood Grouping (ABO & Rh)-WB(EDTA) Serum

ABO Group: **:O:**
Rh Type: **Positive**
Method : Matrix gel card method (forward and reverse)

Sheetal Nakate
Entered By

Ms Kaveri Gaonkar
Verified By



Dr. Milind Patwardhan
M.D(Path)
Chief Pathologist

End of Report
Results are to be correlated clinically

Name : Mr. Abaji Ganpati Gurav Gender : Male Age : 49 Years
UHID : FVAH 10603. Bill No : Lab No : V-1675-23
Ref. by : SELF Sample Col.Dt : 13/02/2024 08:55
Barcode No : 8353 Reported On : 13/02/2024 18:01

TEST RESULTS UNITS BIOLOGICAL REFERENCE INTERVAL

PLASMA GLUCOSE

Fasting Plasma Glucose :	99	mg/dL	Normal < 100 mg/dL Impaired Fasting glucose : 101 to 125 mg/dL Diabetes Mellitus : \geq 126 mg/dL (on more than one occasion) (American diabetes association guidelines 2016)
Post Prandial Plasma Glucose :	100	mg/dL	Normal < 140 mg/dL Impaired Post Prandial glucose : 140 to 199 mg/dL Diabetes Mellitus : \geq 200 mg/dL (on more than one occasion) (American diabetes association guidelines 2016)

Method : Hexokinase

Ms Kaveri Gaonkar
Entered By

Ms Kaveri Gaonkar
Verified By



Dr. Milind Patwardhan
Page 2 of 10 M.D.(Path)
Chief Pathologist

End of Report
Results are to be correlated clinically



Indira Health And Lifestyle Private Limited.

NABL Accredited Laboratory

The Emerald, 1st Floor, Plot No. 195, Sector-12,
Besides Neel Siddhi Tower, Vashi-Navi Mumbai-400703.

Tel.: (022) - 2788 1322 / 23 / 24 ☎ 8291490000

Email: apolloclinicvashi@gmail.com

Apollo Clinic
VASHI

Name : Mr. Abaji Ganpati Gurav Gender : Male Age : 49 Years
UHID : FVAH 10603. Bill No : Lab No : V-1675-23
Ref. by : SELF Sample Col.Dt : 13/02/2024 08:55
Barcode No : 8353 Reported On : 13/02/2024 18:01

TEST RESULTS UNITS BIOLOGICAL REFERENCE INTERVAL

LIPID PROFILE - Serum

S. Cholesterol(Oxidase)	176	mg/dL	Desirable < 200 Borderline: >200-<240 Undesirable: >240
S. Triglyceride(GPO-POD)	83	mg/dL	Desirable < 150 Borderline: >150-<499 Undesirable: >500
S. VLDL:(Calculated)	16.6	mg/dL	Desirable <30
S. HDL-Cholesterol(Direct)	35.3	mg/dL	Desirable > 60 Borderline: >40-<59 Undesirable: <40
S. LDL:(calculated)	124.1	mg/dL	Desirable < 130 Borderline: >130-<159 Undesirable: >160
Ratio Cholesterol/HDL	5		3.5 - 5
Ratio of LDL/HDL	3.5		2.5 - 3.5

Alsaba Shaikh
Entered By

Ms Kaveri Gaonkar
Verified By

Dr. Milind Patwardhan
M.D(Path)
Chief Pathologist

End of Report
Results are to be correlated clinically

Page 6 of 10

Name : Mr. Abaji Ganpati Gurav Gender : Male Age : 49 Years
UHID : FVAH 10603. Bill No : Lab No : V-1675-23
Ref. by : SELF Sample Col.Dt : 13/02/2024 08:55
Barcode No : 8353 Reported On : 13/02/2024 18:01

TEST RESULTS UNITS BIOLOGICAL REFERENCE INTERVAL

LFT(Liver Function Tests)-Serum

S.Total Protein (Biuret method)	6.97	g/dL	6.6 - 8.7
S.Albumin (BCG method)	4.61	g/dL	3.5 - 5.2
S.Globulin (Calculated)	2.36	g/dL	2 - 3.5
S.A/G Ratio:(Calculated)	1.95		0.9 - 2
S.Total Bilirubin (DPD):	0.74	mg/dL	0.1 - 1.2
S.Direct Bilirubin (DPD):	0.23	mg/dL	0.1 - 0.3
S.Indirect Bilirubin (Calculated)	0.51	mg/dL	0.1 - 1.0
S.AST (SGOT)(IFCC Kinetic with P5P):	20	U/L	5 - 40
S.ALT (SGPT) (IFCC Kinetic with P5P):	16	U/L	5 - 41
S.Alk Phosphatase(pNPP-AMP Kinetic):	67	U/L	40 - 129
S.GGT(IFCC Kinetic):	16	U/L	11 - 50

Alsaba Shaikh
Entered By

Ms Kaveri Gaonkar
Verified By

Page 5 of 10



Dr. Milind Patwardhan
M.D(Path)
Chief Pathologist

End of Report
Results are to be correlated clinically

Name : Mr. Abaji Ganpati Gurav Gender : Male Age : 49 Years
UHID : FVAH 10603. Bill No : Lab No : V-1675-23
Ref. by : SELF Sample Col.Dt : 13/02/2024 08:55
Barcode No : 8353 Reported On : 13/02/2024 18:01

TEST	RESULTS	BIOLOGICAL REFERENCE INTERVAL
	BIOCHEMISTRY	
S.Urea(Urease Method)	29.6 mg/dl	10.0 - 45.0
BUN (Calculated)	13.81 mg/dL	5 - 20
S.Creatinine(Jaffe's Method)	1.08 mg/dl	0.50 - 1.3
BUN / Creatinine Ratio	12.79	9:1 - 23:1
S.Uric Acid(Uricase Method)	6.1 mg/dl	3.4 - 7.0

Alsaba Shaikh
Entered By

Ms Kaveri Gaonkar
Verified By



Dr. Milind Patwardhan
M.D(Path)
Chief Pathologist

End of Report
Results are to be correlated clinically

Name : Mr. Abaji Ganpati Gurav Gender : Male Age : 49 Years
UHID : FVAH 10603. Bill No : Lab No : V-1675-23
Ref. by : SELF Sample Col.Dt : 13/02/2024 08:55
Barcode No : 8353 Reported On : 13/02/2024 18:01

TEST	RESULTS	UNITS	BIOLOGICAL REFERENCE INTERVAL
Thyroid (T3,T4,TSH)- Serum			
Total T3 (Tri-iodo Thyronine) (ECLIA)	1.42	nmol/L	1.3 - 3.1 nmol/L
Total T4 (Thyroxine) (ECLIA)	98.35	nmol/L	66 - 181 nmol/L
TSH-Ultrasensitive (Thyroid-stimulating hormone) Method : ECLIA	0.914	IU/ml	Euthyroid : 0.35 - 5.50 IU/ml Hyperthyroid : < 0.35 IU/ml Hypothyroid : > 5.50 IU/ml

Grey zone values observed in physiological/therapeutic effect.

Note:

T3 :

1. Decreased values of T3 (T4 and TSH normal) have minimal Clinical significance and not recommended for diagnosis of hypothyroidism.
2. Total T3 and T4 values may also be altered in other conditions due to changes in serum proteins or binding sites ,Pregnancy, Drugs (Androgens,Estrogens,O C pills, Phenytoin) etc. In such cases Free T3 and free T4 give corrected Values.
3. Total T3 may decrease by < 25 percent in healthy older individuals

T4 :

1. Total T3 and T4 Values may also be altered in other condition due to changes in serum proteins or binding sites, Pregnancy Drugs (Androgens,Estrogens,O C pills, Phenytoin), Nerphrosis etc. In such cases Free T3 and Free T4 give Corrected values.

TSH :

1. TSH Values may be transiently altered because of non thyroidal illness like severe infections,liver disease, renal and heart failure. Severe burns, trauma and surgery etc.
2. Drugs that decrease TSH values e,g L dopa, Glucocorticoids.
3. Drugs that increase TSH values e.g. Iodine,Lithium, Amiodarone

Alsaba Shaikh
Entered By

Ms Kaveri Gaonkar
Verified By



Dr. Milind Patwardhan
M.D(Path)
Page 9 of 9 Chief Pathologist

End of Report
Results are to be correlated clinically

Name : Mr. Abaji Ganpati Gurav Gender : Male Age : 49 Years
UHID : FVAH 10603. Bill No : Lab No : V-1675-23
Ref. by : SELF Sample Col.Dt : 13/02/2024 08:55
Barcode No : 8353 Reported On : 13/02/2024 18:01

TEST	RESULTS	BIOLOGICAL REFERENCE INTERVAL
PROSTATE SPECIFIC ANTIGEN		
Prostate Specific Antigen (ECLIA):	0.523ng/mL	0.03 - 3.5 ng/ml

INTERPERETATION

Serum PSA is a useful diagnostic tool for diagnosis of prostatic cancer. PSA levels should always be assessed in conjunction with the patient's medical history, clinical examination, prostatic acid phosphatase and radiological findings
Elevated levels are indicative of pathologic conditions of prostatitis, Benign hyperplasia or Prostatic adenocarcinoma
Rate of the fall of PSA levels to non detectable levels can occur following radiotherapy, hormonal therapy or radical surgical removal of the prostate & provides information of the success of treatment.
Inflammation or trauma of prostate can lead to elevated PSA levels of varying magnitude and duration.

Alsaba Shaikh
Entered By

Ms Kaveri Gaonkar
Verified By



Dr. Milind Patwardhan
M.D(Path)
Chief Pathologist

End of Report
Results are to be correlated clinically

Name	: Mr. Abaji Ganpati Gurav	Gender	: Male	Age	: 49 Years
UHID	: FVAH 10603.	Bill No	:	Lab No	: V-1675-23
Ref. by	: SELF	Sample Col.Dt	: 13/02/2024 08:55		
Barcode No	: 8353	Reported On	: 13/02/2024 18:01		

TEST	RESULTS	BIOLOGICAL REFERENCE INTERVAL
------	---------	-------------------------------

URINE REPORT

PHYSICAL EXAMINATION

QUANTITY	20	mL	
COLOUR	Pale Yellow		
APPEARANCE	Clear		Clear
SEDIMENT	Absent		Absent

CHEMICAL EXAMINATION(Strip Method)

REACTION(PH)	6.0		4.6 - 8.0
SPECIFIC GRAVITY	1.015		1.005 - 1.030
URINE ALBUMIN	Absent		Absent
URINE SUGAR(Qualitative)	Absent		Absent
KETONES	Absent		Absent
BILE SALTS	Absent		Absent
BILE PIGMENTS	Absent		Absent
UROBILINOGEN	Normal(<1 mg/dl)		Normal
OCCULT BLOOD	Absent		Absent
Nitrites	Absent		Absent

MICROSCOPIC EXAMINATION

PUS CELLS	Occasional		0 - 3/hpf
RED BLOOD CELLS	Nil /HPF		Absent
EPITHELIAL CELLS	Occasional		3 - 4/hpf
CASTS	Absent		Absent
CRYSTALS	Absent		Absent
BACTERIA	Absent		Absent

Anushka Chavan
Entered By

Ms Kaveri Gaonkar
Verified By

Dr. Milind Patwardhan
M.D(Path)
Page 1 of 1 Chief Pathologist

End of Report
Results are to be correlated clinically

Abaji, Gurav
10603

49 Years

Male

13.02.2024 9:25:25
Apollo Clinic
1st Flr, The Emerald, Sector-12,
Vashi, Mumbai-400703.

54 bpm
--/-- mmHg

QRS : 78 ms
QT / QTc Baz : 386 / 366 ms
PR : 172 ms
P : 104 ms
RR / PP : 1118 / 1111 ms
P / QRS / T : 61 / 45 / 18 degrees

Sinus bradycardia
Otherwise normal ECG

Sinus Bradycardia

DR. ANIRBAN DASGUPTA
M.B., B.S., D.N.B. Medicine
Diploma Cardiology
MMC-2005/02/0920

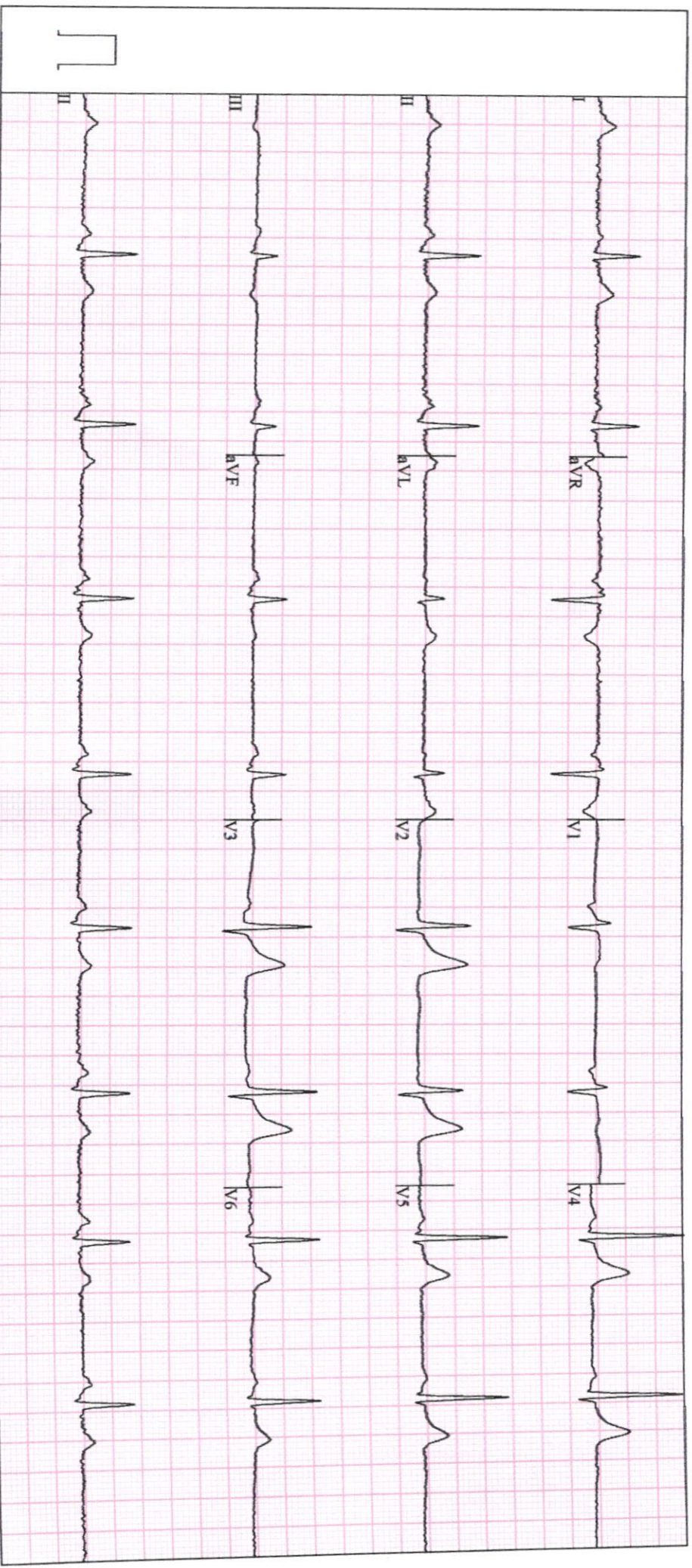

GE MAC2000

1.1

12SL™ V241

25 mm/s

10 mm/mV

ADS

0.56-20 Hz

50 Hz

Unconfirmed
4x2.5x3_25_R1

1/1

PATIENT'S NAME	ABAJI GANPATI GURAV	AGE :- 49Y/M
UHID	10603	DATE :- 13-02-24

2D Echo and Colour Doppler Report

Mild concentric LVH

No obvious resting regional wall motion abnormalities (RWMA)

Interatrial and Interventricular septum – Appears Normal

Valves – Structurally normal

Good biventricular function.

IVC is normal.

Pericardium is normal.

Great vessels - Origin and visualized proximal part are normal.

No coarctation of aorta.

Doppler study

Normal flow across all the valves.

No pulmonary hypertension.

Grade I diastolic dysfunction.

• ANDHERI • COLABA • NASHIK • VASHI

Measurements

Aorta annulus	19 mm
Left Atrium	32 mm
LVID(Systole)	16 mm
LVID(Diastole)	37 mm
IVS(Diastole)	12 mm
PW(Diastole)	12 mm
LV ejection fraction.	55-60%

Conclusion

- Good biventricular function
- No RWMA
- Valves – Structurally normal
- Grade I diastolic dysfunction
- No PAH



Performed by: Dr. Anirban Dasgupta
D.N.B. Internal Medicine, Diploma Cardiology (PGDCC-IGNOU).

PATIENT'S NAME	ABAJI G GURAV	AGE :-49 Y/M
UHID NO	10603	13 Feb 2024

DIGITAL RADIOGRAPH OF CHEST (PA VIEW)

The lung fields are clear.

Heart and aorta appears normal.

Both hila appear normal.

Both costo-phrenic angles are clear.

Visualized bony thorax appears normal.

IMPRESSION: NO SIGNIFICANT ABNORMALITY IS DETECTED IN CURRENT RADIOGRAPH.

Clinico-haematological correlation is recommended.

Thanking you for the referral,
With regards,



DR. SIDDHI PATIL
Cons. Radiologist

PATIENT'S NAME	ABAJI G GURAV	AGE :- 49y/M
UHID NO	10603	13 Feb 2024

USG WHOLE ABDOMEN

LIVER is normal in size, shape and echotexture .No evidence of any focal lesion. The portal vein appears normal & shows normal hepatopetal flow. No evidence of intra-hepatic biliary duct dilatation.

Gall Bladder appears well distended with normal wall thickness. There is no calculus or pericholecystic collection or free fluid noted. CBD appears normal.

Visualised parts of head & body of pancreas appear normal. PD is not dilated.

SPLEEN is normal in size and echotexture. No focal lesion seen. SV is normal.

Both kidneys are normal in size, shape and echotexture with normal parenchymal reflectivity and maintained cortico-medullary differentiation. No hydronephrosis or calculi or mass seen.
RIGHT KIDNEY measures 10.1 x 4.1 cm. **LEFT KIDNEY** measures 9.9 x 4.4 cm.

Urinary Bladder is adequately distended; no e/o any obvious wall thickening or mass or calculi seen.

PROSTATE is normal in size, shape & echotexture.
It measures approximately 13 gms.

Visualized bowel loops appear normal. There is no free fluid seen.

E/o 4.7 x 1.6 cm lipoma in epigastric region.

E/o 6.7 mm anterior wall abdominal hernia in epigastric region contents are fat and bowel loops.

IMPRESSION –

- **Lipoma in epigastric region.**
- **Epigastric hernia.**
- **No other significant abnormality detected.**

THIS REPORT IS NOT TO BE USED FOR MEDICOLEGAL PURPOSE.THE CONTENTS OF THIS REPORT REQUIRE CLINICAL CO-RELATION BEFORE ANY APPLICATION.



DR.CHHAYA S. SANGANI
CONSULTANT SONOLOGIST
Reg: No. 073826

• ANDHERI • COLABA • NASHIK • VASHI