



Namakkal, Tamil Nadu, India
28a, Mohanur Rd, K K Nagar, Namakkal, Tamil Nadu 637001, India
Lat 11.209849°
Long 78.16731°
27/01/24 09:01 AM GMT +05:30





**Health Check up Booking Confirmed Request(bobE6226),Package Code-
KG10000474, Beneficiary Code-252971**

message

Mediwheel <wellness@mediwheel.in>
o: maniece04@gmail.com
c: customercare@mediwheel.in

Tue, 23 Jan 2024 at 5:45 pm



011-41195959

Dear **Subramani n**,

We are pleased to confirm your health checkup booking request with the following details.

Booking Date : 23-01-2024
Hospital Package Name : Mediwheel Full Body Health Checkup Male Below 40
Patient Package Name : Mediwheel Full Body Health Checkup Male Below 40
Name of Diagnostic/Hospital : Maharaja Specialty Hospital
Address of Diagnostic/Hospital- : 78C MOHANUR ROAD NAMAKKAL NEAR-AYAPPAN KOVIL
City : Namakkal
State :
Pincode : 637001
Appointment Date : 27-01-2024
Confirmation Status : Booking Confirmed
Preferred Time : 8:30am
Booking Status : Booking Confirmed

Dr. A.P. Subramaniam
Dr. A.P. SUBRAMANIAM, M.D., (GEN. MED.),
FCCP, FRSH(LOND), PG.DIP DIACARE (AUSTRALIA)
MAHARAJA SPECIALITY HOSPITAL,
Diabetes Multi Speciality, Diagnostics, Emergency & Critical Care Centre
Regd.No 47811,
CONSULTANT PHYSICIAN AND CARDIO DIABETOLOGIST
78-C, Mohanur Main Road,
Namakkal - 637 001
PH : 04286-234620, 234640

Member Information

Booked Member Name	Age	Gender
MR. N SUBRAMANI	32 year	Male

Note - Please note to not pay any amount.

Instructions to undergo Health Check:

- Please ensure you are on complete fasting for 10-To-12-Hours prior to check.
- During fasting time do not take any kind of medication, alcohol, cigarettes, tobacco or any other liquids (except Water) in the morning.
- Bring urine sample in a container if possible (containers are available at the Health Check centre).
- Please bring all your medical prescriptions and previous health medical records with you.
- Kindly inform the health check reception in case if you have a history of diabetes and cardiac problems.

For Women:

இந்திய தேர்தல் ஆணையம்
ELECTION COMMISSION OF INDIA
விவரம் (Details) - விவரம் (Details) - ELECTOR PHOTO IDENTITY CARD

TRN0541508

வாக்காளர் பெயர்: சுப்ரமணியம்
Name: SUBRAMANI

தந்தையின் பெயர்: நாராயணன்
Father's Name: Natarajan

இனம் / Gender: ஆண் / Male
பெண் / Female

பிறந்த தேதி / Age: 15-04-1991



Dr. A.P. SUBRAMANIAM, M.D. (GEN. MED.),
FCCP, FRSH(LOND), PG.DIP DIACARE (AUSTRALIA)
MAHARAJA SPECIALITY HOSPITAL,
Diabetes Multi Speciality, Diagnostics, Emergency & Critical Care Centre
Regd. No. 47811,
CONSULTANT PHYSICIAN AND CARDIO DIABETOLOGIST
78-C, Mohanur Main Road,
Namakkal - 637 001
PH : 04286-234620, 234640



Lab No. :24/01/000946
Patient :Mr.SUBRAMANI.
Age / Sex :32 Years / MALE
Ref. By :Dr. PRE MEDICAL
MobileNo :8870013464

MRN :09953
IP/OP No: OP/23010577
Bill No :23011170

Collected On :27/01/2024 6.12 PM
Reported On :27/01/2024 6.15 PM
Printed On :27/01/2024 6.15 PM
Page 1 of 5

LABORATORY TEST REPORT

Specimen	Test Description	Result	Units	Biological Reference Range
HAEMATOLOGY				
COMPLETE BLOOD COUNT				
BL.	HAEMOGLOBIN (Hb)	15.1	gm/dl	13.0 - 17.0
BL.	TOTAL WBC COUNT	6,300	cells/cumm	4000.0 - 11000.0
DIFFERENTIAL LEUKOCYTES COUNTS				
BL.	DC - NEUTROPHILS	63	%	40 - 75
BL.	DC - LYMPHOCYTES	31	%	20 - 45
BL.	DC - EOSINOPHILS	6	%	1 - 6
BL.	DC - MONOCYTES	0	%	2 - 10
	flow impedance method			
BL.	DC - BASOPHILS	0	%	0 - 2
	flow impedance method			
BL.	PLATELET	3,88,000	Lakhs/Cells	1.5 - 4.0
BL.	PCV (Haematocrit)	48.5	%	40 - 54
BL.	RBC COUNT	5.9	Millions/cumm	2.5 - 5.0
BL.	MCV	81.3	fl	76 - 96
BL.	MCH	25.2	pg/cells	27 - 32
BL.	MCHC	31.1	%	32 - 36
BL.	ESR - 1Hr	30	mm/Hr	0 - 15
	westergren(automated)			
BL.	BLOOD GROUP & RH TYPING B POSITIVE			
	agglutination / qualitative			
BIOCHEMISTRY				
SERUM	BUN(BLOOD UREA	23.2	mg/dl	4.7 - 23.3
	urease/glutamate dehydrogenase			
GLUCOSE PROFILE (FASTING)				
SERUM	FASTING BLOOD GLUCOSE -	73.5	mg/dL	NORMAL : 70-100 PREDIABETIC : >100 - <126 DIABETIC : >126
	glucose oxidase - peroxidase			
GLUCOSE PROFILE (POST PRANDIAL)				
SERUM	PP BLOOD SUGAR -	103.2	mg/dL	NORMAL : UPTO 140 DIABETIC : UPTO 180 PREDIABETIC 140-199
	glucose oxidase - peroxidase			

J.T.A.P. SUBRAMANIAM, M.D., (GEN. MED.)
FCCP, FRSH(LOND), PG DIP DIACARE (AUSTRALIA)
MAHARAJA SPECIALITY HOSPITAL,
Diabetes Multi Speciality, Dialysis, Emergency & Critical Care Centre
Regd.No 42811.
CONSULTANT PHYSICIAN AND CARDIO DIABETOLOGIST
78-C, Mohanur Main Road,
Namakkal - 637 001
Ph : 04286-234620. 234648
78-C, Mohanur Road, Namakkal - 637 001.
+91 88700 13464 04286 234620, 234640
admin@maharajaspecialityhospital.com
www.maharajaspecialityhospital.com





Lab No. : 24/01/000946
Patient : Mr.SUBRAMANI.
Age / Sex : 32 Years / MALE
Ref. By : Dr. PRE MEDICAL
MobileNo : 8870013464

MRN : 09953
IP/OP No : OP/23010577
Bill No : 23011170



Collected On : 27/01/2024 6.12 PM
Reported On : 27/01/2024 6.15 PM
Printed On : 27/01/2024 6.15 PM
Page 2 of 5

LABORATORY TEST REPORT

Specimen	Test Description	Result	Units	Biological Reference Range
SERUM	S.CREATININE alkaline picrate	1.0	mg/dL	0.6 - 1.2
SERUM	URIC ACID uricase/peroxidase	4.8	mg/dL	2.0 - 7.0
LIPID PROFILE				
SERUM	TOTAL CHOLESTEROL cholesterol oxidase/peroxidase	219.2	mg/dL	DESIRABLE : 140-199 BODERLINE : 200-239 HIGH : >240
SERUM	HDL-CHOLESTEROL direct	40.5	mg/dL	DESIRABLE : > OR = 40
SERUM	S. TRIGLYCERIDES glycerol phosphate /oxidase/peroxidase	164.3	mg/dL	DESIRABLE : < 150 BODERLINE : 150-199 HIGH : 200-400 VERY HIGH : >500
SERUM	VLDL - CHOLESTEROL calculated	32.86	mg/dL	NORMAL : 5-40
SERUM	LDL - CHOLESTEROL calculated	145.84	mg/dL	OPTIMAL : UPTO 100 ABOVE OPTIMAL : 101-129 BODERLINE HIGH : 130-159 HIGH : 160-189 VERY HIGH : >190
SERUM	NON HDL CHOLESTEROL calculated	178.7		NORMAL : 150 BODERLINE : 150-189 HIGH : 190
SERUM	CHOLESTROL / HDL RATIO calculated	5.41		NORMAL : UPTO 4.5
SERUM	LDL/HDL CHOLESTEROL calculated	3.6	mg/dl	NORMAL : 1-4 HIGHER RATIOS MEAN A HIGHER RISK OF HEART DIESEASE

HBA1C

Jr. A.P. SUBRAMANIAM, M.D., (GEN. MED.)
FCCP, FRSH(LOND), PG.DIP DIACARE (AUSTRALIA)
MAHARAJA SPECIALITY HOSPITAL,
Diabetes Multi Speciality, Dialysis, Emergency & Critical Care Centre
Regd.No 47891,

CONSULTANT PHYSICIAN AND CARDIO DIABETOLOGIST
7B-C Monanur Main Road,
Namakkal - 637 001

Ph : 04286-234620, 234640
+91 88700 13464 04286 234620, 234640

admin@maharajaspecialityhospital.com
www.maharajaspecialityhospital.com





Lab No. : 24/01/000946
Patient : Mr.SUBRAMANI.
Age / Sex : 32 Years / MALE
Ref. By : Dr. PRE MEDICAL
MobileNo : 8870013464

MRN : 09953
IP/OP No : OP/23010577
Bill No : 23011170

Collected On : 27/01/2024 6.12 PM
Reported On : 27/01/2024 6.15 PM
Printed On : 27/01/2024 6.15 PM
Page 3 of 5

LABORATORY TEST REPORT

Specimen	Test Description	Result	Units	Biological Reference Range
BL.	Glycosylated Haemoglobin immunoassay	5.2	%	1. Below 6.0% : Normal 2. 6.0% - 7.0% : Good Control 3. 7.1% - 8.0% : Fair Control 4. 8.1% - 10.0 % : Unsatisfactory Control Above 10.0% : Poor Control

BL.	Average Blood Glucose (ABG) calculated	102.54	mg/dl
-----	--	--------	-------

HbA1c is an excellent index of long time diabetes control over preceding 2-3 months. Unlike blood sugar which tend to fluctuate from day to day and even hour to hour the HbA1c test is a true index of the average blood glucose control during previous, 2 - 3 months. HbA1c test is done in this Laboratory Rapidly and Precisely using GOLD STANDARD of the HbA1c testing with out interference from schiff base, lipemia, temperature fluctuation

LIVER FUNCTION TEST

SERUM	TOTAL BILIRUBIN diazotized sulfanilic	0.9	mg/dL	0.2 - 1.3
SERUM	DIRECT BILIRUBIN diazotized sulfanilic	0.2	mg/dL	0.0 - 0.3
SERUM	INDIRECT BILIRUBIN calculated	0.7	mg/dL	0.2 - 1.2
SERUM	TOTAL PROTEIN spectrophotometric	7.6	g/dL	6.0 - 8.0
SERUM	ALBUMIN bromocresol green	4.2	g/dl	3.5 - 5.0
SERUM	GLOBULIN calculated	3.4	g/dl	2.0 - 3.5
SERUM	ALBUMIN / GLOBULIN RATIO calculated	1.24	g/dl	↓ 1.5 - 2.5
SERUM	AST(SGOT) ifcc without pyridoxyl phosphate	26.6	IU/L	10 - 45
SERUM	ALT(SGPT) ifcc without pyridoxyl phosphate	30.2	IU/L	10 - 50
SERUM	S.ALK.PHOSPHATASE 2-amino-2methyl-1propanol buffer (ifcc)	133.2	U/L	60.0 - 170.0
SERUM	GGT ifcc	24.4	U/L	10 - 55

CLINICAL PATHOLOGY

URINE COMPLETE ANALYSIS

URI.	URINE - COLOUR	STRAW YELLOW
	macroscopic	

Dr. A.P. SUBRAMANIAM, M.D., (GEN. Med.)
FCCP, FRSH(LOND), PG DIP DIACARE (AUSTRALIA)
MAHARAJA SPECIALITY HOSPITAL,
Diabetes Multi Speciality, Emergency & Critical Care Centre
Regn.No. 42811,

CONSULTANT PHYSICIAN (DI) - DIABETOLOGIST

78-C Monanur Main Road,
Namakkal - 637 001

78-C Monanur Main Road, Namakkal - 637 001.

+91 88700 13464 04286 234620, 234640

admin@maharajaspecialityhospital.com

www.maharajaspecialityhospital.com





Lab No. :24/01/000946
Patient :Mr.SUBRAMANI.
Age / Sex :32 Years / MALE
Ref. By :Dr. PRE MEDICAL
MobileNo:8870013464

MRN :09953
IP/OP No :OP/23010577
Bill No :23011170



Collected On :27/01/2024 6.12 PM
Reported On :27/01/2024 6.15 PM
Printed On :27/01/2024 6.15 PM

LABORATORY TEST REPORT

Specimen	Test Description	Result	Units	Biological Reference Range
URI.	macroscopic			
URI.	URINE REACTION	ACID		
URI.	URINE - pH double indicator	6.6		5.0 - 7.5
GLUCOSE PROFILE (POST PRANDIAL)				
URI.	URINE GLUCOSE - PP god - pod method	NIL		
URINE COMPLETE ANALYSIS				
URI.	URINE SPECIFIC GRAVITY ph indicator	1.012		1.003 - 1.030
URI.	URINE GLUCOSE benedicts	NIL		
URI.	URINE KETONES legal's test	NEGATIVE		
URI.	URINE ALBUMIN (PROTEIN) protein error of ph indicator	NIL		
URI.	URINE BILE SALTS hay's	NEGATIVE		
URI.	URINE BILE PIGMENTS fouchests test	NEGATIVE		
URI.	URINE - UROBILINOGEN diazonium salt	NORMAL		NORMAL
URI.	URINE - PUS CELLS direct	02 - 04	cells/hpf	
URI.	URINE - RBC direct	NIL	cells/hpf	
URI.	URINE - EPITHELIAL CELLS direct	02 - 04	cells/hpf	
URI.	URINE - CASTS direct	NIL		
URI.	URINE - CRYSTALS direct	NIL		
URI.	URINE - BACTERIA	NIL		
SEROLOGY				
SERUM	HBsAg (CARD) agglutination / qualitative	NEGATIVE		

Jr. A.P. SUBRAMANIAM, M.D. (GEN Med),
FCCP, FRSH(LOND), PG DIP DIACARE (AUSTRALIA)
MAHARAJA SPECIALITY HOSPITAL,
Diabetes/Multi Speciality, Minisix Emergency & Critical Care Centre
Regn.No. 47811,

CONSULTANT PHYSICIAN AND CARDIO DIABETOLOGIST
78-C Mohanur Main Road,
Namakkal - 637 001

Ph. 04286-234620. 234640

78 C, Mohanur Road, Namakkal - 637 001.

+91 88700 13464 04286 234620, 234640

admin@maharajaspecialityhospital.com

www.maharajaspecialityhospital.com





Lab No. : 24/01/000946
Patient : Mr. SUBRAMANI.
Age / Sex : 32 Years / MALE
Ref. By : Dr. PRE MEDICAL
Mobile No : 8870013464

MRN : 09953
IP/OP No : OP/23010577
Bill No : 23011170



Collected On : 27/01/2024 6.12 PM
Reported On : 27/01/2024 6.15 PM
Printed On : 27/01/2024 6.15 PM
Page 5 of 5

LABORATORY TEST REPORT

Specimen	Test Description	Result	Units	Biological Reference Range
IMMUNOLOGY				
THYROID FUNCTION TEST				
SERUM	T3 elisa	0.86	ng/dl	0.50 - 1.85
SERUM	T4 elisa	10.25	ug/dL	5.0 - 12.0
SERUM	TSH elisa	3.32	uIU/ml	0.4 - 4.8
BL.	S.PSA flow through immunoassay	2.58	ng/ml	0.0 - 4.0

-----End of Report-----

[Signature]
LAB TECHNICIAN
Tested by

[Signature]
Jr. A.P. SUBRAMANIAM, M.D. (GEN. Med.)
FCCP, FRSH(LOND), PG.DIP DIACARE (AUSTRALIA)
MAHARAJA SPECIALITY HOSPITAL,
Diabetes Multi Specialty, Tummy, Emergency & Critical Care Centre
Regd. No. 47811,
CONSULTANT PHYSICIAN AND CARDIO DIABETOLOGIST
78-C Mohanur Main Road,
Namakkal - 637 001
04286-234620. 234640

[Signature]
CHIEF LAB TECHNICIAN
Checked by



Answer CE

GE MAC1200 ST MR SUBRAMANI, MAHARAJA SPECIALITY HOSPITAL, NAMAKKAL DR. A. P. SUBRAMANIAM

AGE: 32	Measurement	Results
QRS		82 ms
QT/QTcB	334 /	397 ms
PR		124 ms
P		98 ms
RR/PP	708 /	705 ms
P/QRS/T	59/ 31/	24 degrees

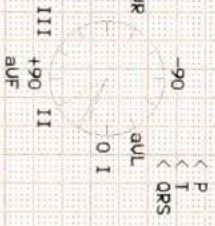

Interpretation:
 12SL - Interpretation:
 Normal sinus rhythm
 Normal ECG

AP SUBRAMANIAM M.D., (GEN) **RS**
 FICP, FRCARDIOL, PG, DIP DIAGNOSTIC INVESTIGATIONS
MAHARAJA SPECIALITY HOSPITAL,
 Guided by Speciality Dept., Cardiology & Intensive Care
 Report No. 4781 T, DISTRICT HEADQUARTERS
 ROYDITAN PHYSICIAN, JHU LAKSHMI ROAD,
 78-C, Momanur, Mail Post Office,
 Namakkal - 637 001
 Tel: 04286-234620, 234621

Unconfirmed report

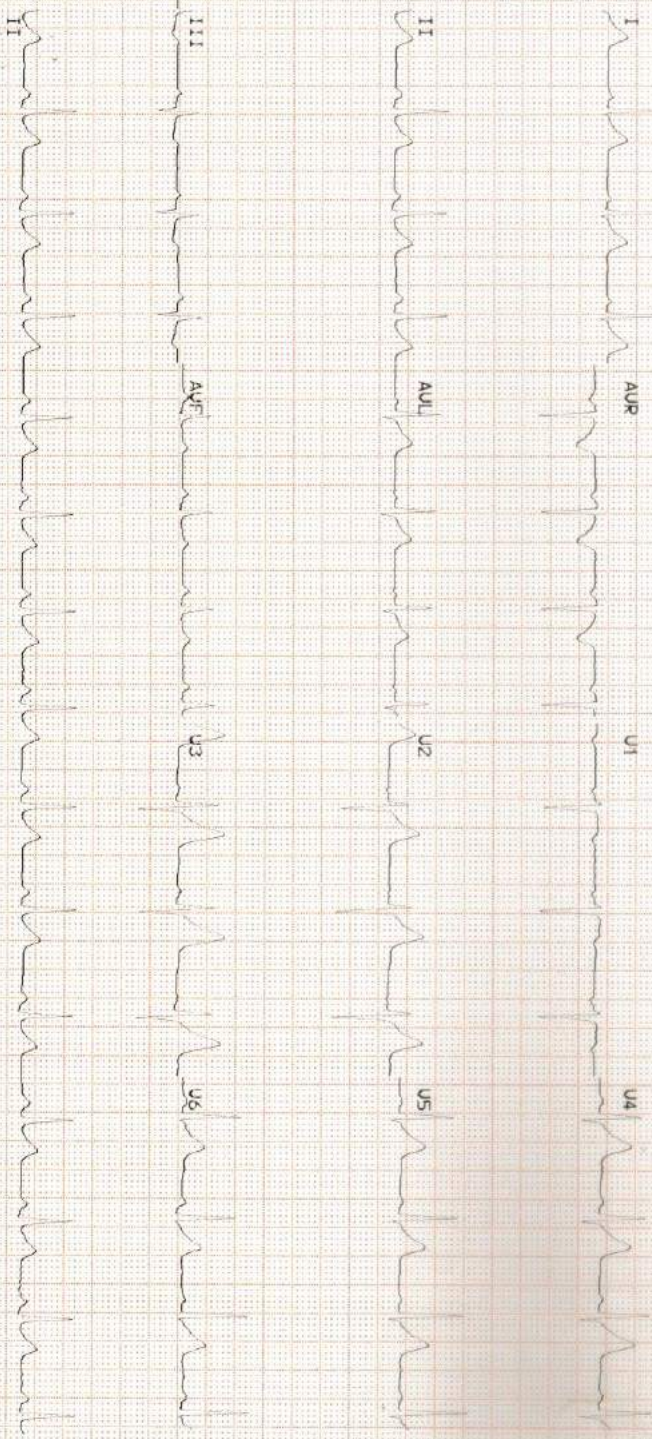

27-Jan-2024 12:18:50 PM 25mm/s 10mm/mV ADS 50Hz 0.05 10Hz 3.5V R Automatic UE 2 MI21 (13) 129LB0231



MAHARAJA SPECIALITY HOSPITAL



Diabetes Multi Speciality, Dialysis, Emergency & Critical Care Centre

78-C, Mohanur Main Road, Namakkal - 637 001. ☎ 04286-234620 / 234640

E-mail : maharajadiacare@gmail.com

MAHARAJA SCAN CENTRE

PATIENT NAME : MR. SUBRAMANI AGE / SEX : 32 YRS / MALE

REFEERED BY : DR. A.P. SUBRAMANIAM , M.D., FCCP, FRSH (LON) , PG. DIP. DIA CARE (AUS).,

DATE : 27.01.2024

SCREENING ECHO CARDIOGRAM: -

M- MOE ECHO

LVID d	:	36mm
LVID s	:	28 mm
Ejection fraction	:	>65 %
IVS d	:	14 mm
Left Atrium	:	33 mm
Aortic root	:	26 mm

2D ECHO COLOR FLOW INTERPRETATION

CHAMBERS

Right Atrium	:	Normal
Left Atrium	:	Normal
Right ventricle	:	Normal
Left Ventricle	:	Normal size of LV / Good LV Function

No regional wall motion abnormalities at rest - EF> 65%

SEPTUM

IVS	:	Intact
IAS	:	Intact
Mitral	:	Normal
Aortic	:	Normal
Tricuspid	:	Normal

GREAT VESSELS : Normally related
PERICARDIUM ; Normal

DOPPLER ECHO MEASUREMENTS :-

Mitral valve velocity : Normal
E/A Ratio : Normal
Aortic Valve Velocity : Normal
Pulmonary Valve Velocity : Normal
Pulmonary Hypertension : Normal
LV Diastolic Dysfunction : Normal

IMPRESSION :-

- ❖ Normal size of LV
- ❖ Good LV Function
- ❖ No regional Wall motion abnormalities at rest
- ❖ Ejection fraction > 65%
- ❖ No Thrombus
- ❖ No Pericardial effusion
- ❖ No Pulmonary Hypertension
- ❖ Normal chambers

NORMAL STUDY

DR. A.P.SUBRAMANIAM M.D., (Gen. med.), FCCP., FRSH (lon), Pg. dip. Dia care (Aus)
(Consultant and Cardiometabolologist)

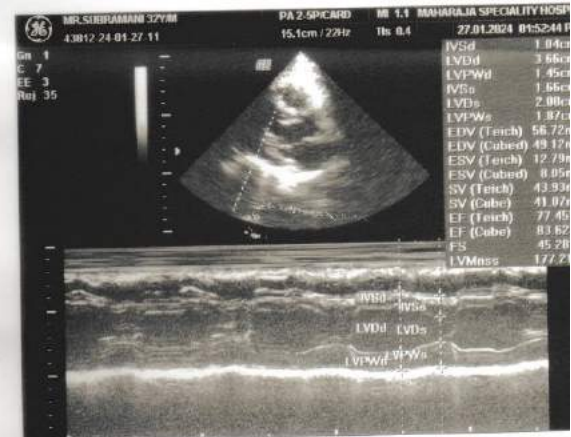
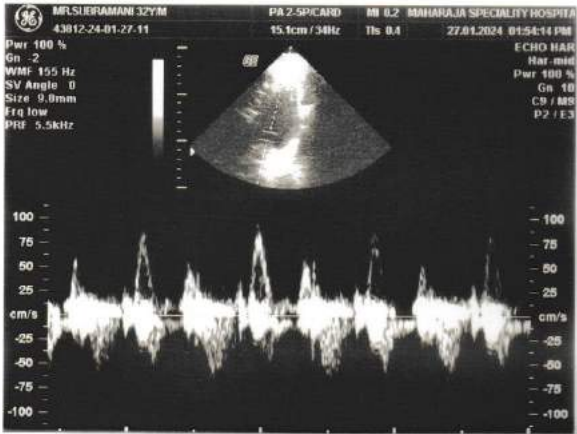
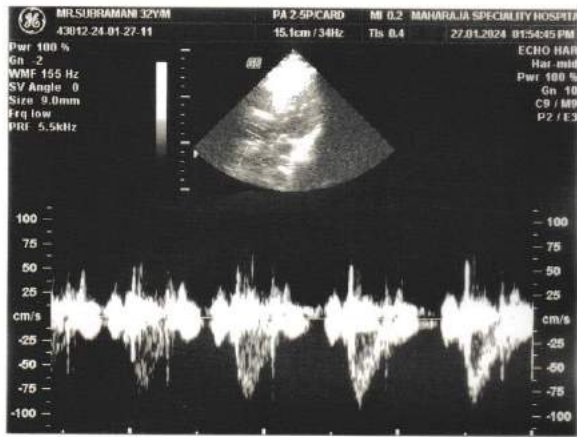
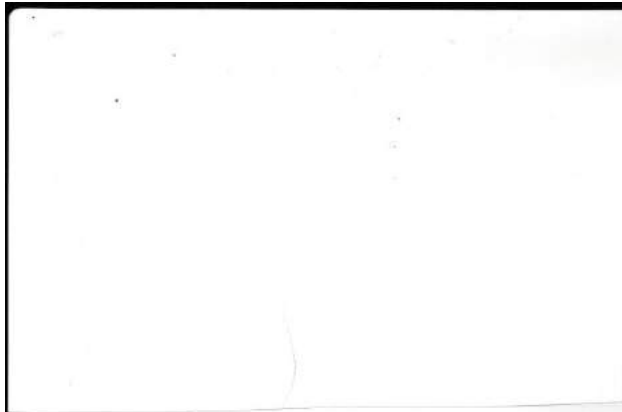



MAHARAJA SPECIALITY HOSPITAL



Diabetes Multi Speciality, Dialysis, Emergency & Critical Care Centre

78-C, Mohanur Main Road, Namakkal - 637 001. ☎ 04286-234620 / 234640

E-mail : maharajadiacare@gmail.com

MAHARAJA SCAN CENTRE

Name: Mr. Subramani Age / sex: 32 yrs/ Male Date: 27.01.2024

Ref.By. DR. A.P. SUBRAMANIAM. M.D., FCCP, FRSH (LON), PG.DIP. DIA CARE (AUS),

SCREENING USG COMPLETE ABDOMEN

Liver:

Is enlarged in size and uniform echo texture.
Intrahepatic biliary radicles and CBD appear normal.
Portal and hepatic veins appear normal.

Gall Bladder:

Is adequately distended. No calculus or internal echoes are seen.
Wall thickness is normal.

Pancreas:

Appears normal in size and it shows uniform echo texture.

Kidneys:

RT.Kidney measures about 8.37 x 3.98 cms.
LT.Kidney measures about 10.68 x 5.77 cms. Bilateral normal echoes Cortico medullary differentiation is maintained on both sides. Pelvicalyceal system on both sides appears normal. No calculus is seen on either side.

Bladder:

Is normal contour. No intra luminal echoes are seen.
Prostate Normal in size volume measuring 4.68 x 2.26 x 2.07 = 16 cc

RIF:

Appears normal.
No free fluid in abdomen.

Impression:

- Grade I Fatty liver

(Suggest further investigation)

