



Certificate No.: PD1-2022-1862  
April 07, 2022 - April 06, 2024

Patient Name Mr Arun Kumar MRN : 160586 Age ..... Sex M Date/Time 27/1/24

**Investigations : (Please Tick)**

- CBC
- ESR
- CRP
- S-Vit D3
- S-Vit B12
- RBS
- B Sugar - F/PP
- HbA1C
- LET/KFT
- INR
- RA Factor
- Anti CCP
- HLA B27
- ANA
- HIV
- HBsAg
- Anti HCV

Mob No. ....

H-177  
W-87  
SB-131/83  
P-79

*Sr. Triglycerids ↑*  
*Low fat diet*  
*Exercise*

**Dr. Bhawna Garg**  
MBBS, DIP.GO, PGDHA  
Reg.No.-MP18075  
Deputy Medical Superintendent  
RJN Apollo Spectra Hospital

**Vitals**

- B.P.
- P.R.
- SPO2
- Temp

**Medical Illness**

- Hypertension
- Diabetes
- Thyroid
- Cardiac Disease
- Drug Allergies

**Next Appointment/Follow up**

Signature :

Patient NAME : Mr.ARUN KUMAR	Collected : 27/Jan/2024 08:59AM
Age/Gender : 36 Y O M 0 D /M	Received : 27/Jan/2024 09:46AM
UHID/MR NO : ILK.00037480	Reported : 27/Jan/2024 10:39AM
Visit ID : ILK.110026	Status : Final Report
Ref Doctor : Dr.ARCOFEMI HEALTHCARE LIMITED	Client Name : INSTA

**DEPARTMENT OF HEMATOLOGY**

**COMPLETE BLOOD COUNT- CBC / HAEMOGRAM , WHOLE BLOOD EDTA**

Haemoglobin (Hb%)	15.9	gm%	14.0-17.0	Cyanmeth
P.C.V (Hematocrit)	45.6	%	40-54	Cell Counter
RBC Count	5.1	Mill./cu mm	4.00-5.50	Cell Counter
Mean Corpuscular Volume(MCV)	91.9	fL	76-96	Calculated
Mean Corpuscular Hb. (MCH)	31.4	pg	27.0-32.0	Calculated
Mean Corp. Hb. Conc.(MCHC)	34.2	g/dl	30.0-35.0	Calculated
RDW	13.5	%	11-16	Calculated
Total WBC count (TLC)	5,800	/cu mm	4000-11000	Cell Counter

**Differential Count by Flowcytometry/Microscopy**

Neutrophils	57.2	%	50-70	Cell Counter
Lymphocytes	34.1	%	20-40	
Monocytes	5.2	%	01-10	Cell Counter
Eosinophils	2.6	%	01-06	Cell Counter
Basophils	0.9	%	00-01	Cell Counter

**Absolute Leucocyte Count**

Neutrophil (Abs.)	3,318	per cumm	2000 - 8000	Calculated
Lymphocyte (Abs.)	1978	per cumm	600-4000	Calculated
Monocyte (Abs.)	301	per cumm	0-600	Calculated
Eosinophil (Abs.)	151	per cumm	40-440	Calculated
Basophils (Abs.)	52	per cumm	0-110	Calculated
Platelet Count	1.42	Lac/cmm	1.50-4.00	Cell Counter

**ERYTHROCYTE SEDIMENTATION RATE (ESR)**

Erythrocyte Sedimentation Rate (ESR)	6	mm 1st hr.	0-20	Wester Green
--------------------------------------	---	------------	------	--------------

Page 1 of 9



SIN NO : 10431419

*(Signature)*

**DR. ASHOK KUMAR**  
M.D. (PATH)

**RJN Apollo Spectra Hospitals**

18, Vikas Nagar, Near Sai Baba Temple, Gwalior - 474009 (M.P.) Ph.: 0751-2454600, Mob. : 8269663137, Email: ipc.rjn@gmail.com

• Results may vary from lab to lab and from time to time for the same parameter for the same patient • Assays are performed in accordance with standard procedures.  
• In case of disparity test may be repeated immediately. • This report is not valid for medico legal purpose.

Patient NAME : Mr.ARUN KUMAR	Collected : 27/Jan/2024 08:59AM
Age/Gender : 36 Y 0 M 0 D /M	Received : 27/Jan/2024 09:46AM
UHID/MR NO : ILK.00037480	Reported : 27/Jan/2024 10:39AM
Visit ID : ILK.110026	Status : Final Report
Ref Doctor : Dr.ARCOFEMI HEALTHCARE LIMITED	Client Name : INSTA

**DEPARTMENT OF HEMATOLOGY**

**BLOOD GROUPING(A,B,O) AND RH FACTOR , WHOLE BLOOD EDTA**

Blood Grouping	O			Slide/Tube Agglutination
Rh (D) Type	POSITIVE			Slide/Tube Agglutination

**BLOOD PICTURE - PERIPHERAL SMEAR EXAMINATION , WHOLE BLOOD EDTA**

<b>RBC'S</b> : Normocytic Normochromic RBC's. No cytoplasmic inclusions or hemoparasite seen.
<b>WBC'S</b> : Normal in number , morphology and distribution. No toxic granules seen. No abnormal cell seen.
<b>PLATELETS</b> : Adequate on smear .
<b>IMPRESSION</b> ; NORMOCYTIC NORMOCHROMIC BLOOD PICTURE.

Page 2 of 9



SIN NO : 10431419,

*(Signature)*

**DR. ASHOK KUMAR**  
M.D. (PATH)

**RJN Apollo Spectra Hospitals**

18, Vikas Nagar, Near Sai Baba Temple, Gwalior - 474009 (M.P.) Ph.: 0751-2454600, Mob. : 8269663137, Email: ipc.rjn@gmail.com

• Results may vary from lab to lab and from time to time for the same parameter for the same patient • Assays are performed in accordance with standard procedures.  
• In case of disparity test may be repeated immediately. • This report is not valid for medico legal purpose.

Patient NAME : Mr.ARUN KUMAR	Collected : 27/Jan/2024 08:59AM
Age/Gender : 36 Y 0 M 0 D /M	Received : 27/Jan/2024 09:46AM
UHID/MR NO : ILK.00037480	Reported : 27/Jan/2024 10:40AM
Visit ID : ILK.110026	Status : Final Report
Ref Doctor : Dr.ARCOFEMI HEALTHCARE LIMITED	Client Name : INSTA

**DEPARTMENT OF BIOCHEMISTRY-ROUTINE**

Test Name	Result	Unit	Bio. Ref. Range	Method
-----------	--------	------	-----------------	--------

**GLUCOSE - FASTING (FBS) , NAF PLASMA**

Fasting Glucose	98.0	mg/dL	65-110	God - Pod
-----------------	------	-------	--------	-----------

Ref.for Biological Reference Intervals: American Diabetic Assiation.

**GLUCOSE, POST PRANDIAL (PP), 2 HOURS (POST MEAL) , FLUORIDE PLASMA**

Post Prandial Glucose	104.0	mg/dL	90-140	2hrs. after...gm glucose/lunch
-----------------------	-------	-------	--------	-----------------------------------

Ref.for Biological Reference Intervals: American Diabetic Assiation.



SIN NO : 10431419,

*(Signature)*

**DR. ASHOK KUMAR**  
 M.D. (PATH)

Patient NAME : Mr.ARLIN-KUMAR  
Age/Gender : 36 Y 0 M 0 D /M  
UHID/MR NO : ILK.00037480  
Visit ID : ILK.110026  
Ref Doctor : Dr.ARCOFEMI HEALTHCARE LIMITED

Collected : 27/Jan/2024 08:59AM  
Received : 27/Jan/2024 09:46AM  
Reported : 27/Jan/2024 10:40AM  
Status : Final Report  
Client Name : INSTA

**DEPARTMENT OF BIOCHEMISTRY-ROUTINE**

Test Name	Result	Unit	Bio. Ref. Range	Method
-----------	--------	------	-----------------	--------

**GLYCOSYLATED HAEMOGLOBIN (GHB/HbA1C) , WHOLE BLOOD EDTA**

Glycosylated Haemoglobin HbA1c	5.6	%	Normal: <5.7 Pre-Diabetes: 5.7-6.4 Diabetes: 6.5	NEPHELOMETRY
Approximate mean plasma glucose	113.16			Calculated

Ref. for Biological Reference Intervals: American Diabetes Association.

**INTERPRETATION:**

The A1C test measures your average blood glucose for the past 2 to 3 months. Diabetes is diagnosed at an A1C of greater than or equal to 6.5%.

Therapeutic goals for glycaemic control (ADA)

-Adults:

- Goal of therapy: <7.0% HbA1c
- Action suggested: >8.0% HbA1c

-Pediatric patients:

- Toddlers and preschoolers: <8.5% (but >7.5%)
- School age (6-12 years): <8%
- Adolescents and young adults (13-19 years): <7.5%

Page 4 of 9



SIN NO :10431419

*(Handwritten Signature)*

**DR. ASHOK KUMAR**  
M.D. (PATH)

**RJN Apollo Spectra Hospitals**

18, Vikas Nagar, Near Sai Baba Temple, Gwalior - 474009 (M.P.) Ph.: 0751-2454600, Mob. : 8269663137, Email: ipc.rjn@gmail.com

• Results may vary from lab to lab and from time to time for the same parameter for the same patient • Assays are performed in accordance with standard procedures.  
• In case of disparity test may be repeated immediately. • This report is not valid for medico legal purpose.

Patient NAME : Mr.ARUN KUMAR	Collected : 27/Jan/2024 08:59AM
Age/Gender : 36 Y O M 0 D /M	Received : 27/Jan/2024 09:46AM
UHID/MR NO : ILK.00037480	Reported : 27/Jan/2024 10:40AM
Visit ID : ILK.110026	Status : Final Report
Ref Doctor : Dr.ARCOFEMI HEALTHCARE LIMITED	Client Name : INSTA

**DEPARTMENT OF BIOCHEMISTRY-ROUTINE**

Test Name	Result	Unit	Bio. Ref. Range	Method
<b>COMPLETE KIDNEY PROFILE (RFT/KFT) , SERUM</b>				
Urea	15.99	mg/dL	13.0-43.0	Urease
Creatinine	0.7	mg/dL	0.5-1.3	Enzymatic
Uric Acid	6.3	mg/dL	3.5-7.2	Urease
Sodium	139.0	Meq/L	135-155	Direct ISE
Potassium	4.4	Meq/L	3.5-5.5	Direct ISE
Chloride	103.0	mmol/L	96-106	Direct ISE
Calcium	10.0	mg/dL	8.6-10.0	OCPC
Phosphorous	2.8	mg/dL	2.5-5.6	PMA Phenol
BUN	7.47	mg/dL	6.0-20.0	Reflect Spectrophoto

Page 5 of 9



SIN NO : 10431419

*(Signature)*

**DR. ASHOK KUMAR**  
M.D. (PATH)

**RJN Apollo Spectra Hospitals**

18, Vikas Nagar, Near Sai Baba Temple, Gwalior - 474009 (M.P.) Ph.: 0751-2454600, Mob. : 8269663137, Email: ipc.rjn@gmail.com

• Results may vary from lab to lab and from time to time for the same parameter for the same patient • Assays are performed in accordance with standard procedures.  
• In case of disparity test may be repeated immediately. • This report is not valid for medico legal purpose.

Patient NAME : Mr.ARUN KUMAR	Collected : 27/Jan/2024 08:59AM
Age/Gender : 36 Y 0 M 0 D /M	Received : 27/Jan/2024 09:46AM
UHID/MR NO : ILK.00037480	Reported : 27/Jan/2024 10:40AM
Visit ID : ILK.110026	Status : Final Report
Ref Doctor : Dr.ARCOFEMI HEALTHCARE LIMITED	Client Name : INSTA

**DEPARTMENT OF BIOCHEMISTRY-ROUTINE**

Test Name	Result	Unit	Bio. Ref. Range	Method
<b>LIPID PROFILE , SERUM</b>				
Type OF Sample	SERUM			
Total Cholesterol	194.0	mg/dl	up to 200	End Point
Total Triglycerides	<b>289.0</b>	mg/dL	Borderline High Risk : 150-199 High Risk: 200-499 Very High Risk: >500	End Point
HDL Cholesterol	56.0	mg/dL	Optimal: >55 Border Line High Risk: 35-55 High Risk: <35	Reflect Spectrothoto
Non - HDL Cholesterol	<b>138</b>	mg/dL	<130	
LDL Cholesterol	80.2	mg/dL	49-172	Reflect Spectrothoto
VLDL Cholesterol	<b>57.8</b>	mg/dL	5.0-40.0	Reflect Spectrothoto
Chol / HDL Ratio	3.46		Low Risk : 3.3-4.4 Average Risk : 4.5-7.1 Moderate Risk : 7.2-11.0 High Risk : >11.0	CALCULATED

Page 6 of 9

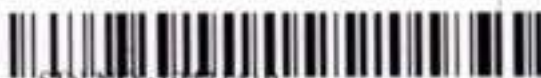

SIN NO : 10431419

*(Handwritten Signature)*

**DR. ASHOK KUMAR**  
M.D. (PATH)

**RJN Apollo Spectra Hospitals**

18, Vikas Nagar, Near Sai Baba Temple, Gwalior - 474009 (M.P.) Ph. : 0751-2454600, Mob. : 8269663137, Email: ipc.rjn@gmail.com

• Results may vary from lab to lab and from time to time for the same parameter for the same patient • Assays are performed in accordance with standard procedures.  
• In case of disparity test may be repeated immediately. • This report is not valid for medico legal purpose.

Patient NAME : Mr.ARJUN KUMAR  
Age/Gender : 36 Y 0 M 0 D /M  
UHID/MR NO : ILK.00037480  
Visit ID : ILK.110026  
Ref Doctor : Dr.ARCOFEMI HEALTHCARE LIMITED

Collected : 27/Jan/2024 08:59AM  
Received : 27/Jan/2024 09:46AM  
Reported : 27/Jan/2024 10:40AM  
Status : Final Report  
Client Name : INSTA

**DEPARTMENT OF BIOCHEMISTRY-ROUTINE**

Test Name	Result	Unit	Bio. Ref. Range	Method
<b>LIVER FUNCTION TEST (LFT) WITH GGT , SERUM</b>				
Total Bilirubin	0.5	mg/dL	0.2-1.2	Jendrassik-Grof
Direct Bilirubin	0.1	mg/dL	0.0-0.3	Jendrassik-Grof
Indirect Bilirubin	0.4	mg/dL	0.0-0.9	Calculated
SGOT / AST	<b>48.0</b>	U/L	1-30	UV Kinetic (IFCC)
SGPT / ALT	<b>50.0</b>	U/L	1-45	UV Kinetic (IFCC)
Alkaline Phosphatase	84.0	U/L	43-115	PNPP
Gamma Glutamyl Transferase (GGT)	<b>150.0</b>	U/L	0.0-55.0	Reflect Spectrophoto
Total Protein	7.5	g/dl	6.4-8.3	Biuret
Albumin	4.2	g/dL	3.5-5.2	BCG
Globulin	3.3	g.dl	2.0-3.5	Calculated
A/G Ratio	1.27	%	1.0-2.3	Calculated

Page 7 of 9



SIN NO : 10431419

*(Signature)*

**DR. ASHOK KUMAR**  
M.D. (PATH)

**RJN Apollo Spectra Hospitals**

18, Vikas Nagar, Near Sai Baba Temple, Gwalior - 474009 (M.P.) Ph.: 0751-2454600, Mob. : 8269663137, Email: ipc.rjn@gmail.com

• Results may vary from lab to lab and from time to time for the same parameter for the same patient • Assays are performed in accordance with standard procedures.  
• In case of disparity test may be repeated immediately. • This report is not valid for medico legal purpose.



Patient NAME : Mr.ARUN KUMAR	Collected : 27/Jan/2024 08:59AM
Age/Gender : 36 Y O M 0 D /M	Received : 27/Jan/2024 12:30PM
UHID/MR NO : ILK.00037480	Reported : 27/Jan/2024 01:42PM
Visit ID : ILK.110026	Status : Final Report
Ref Doctor : Dr.ARCOFEMI HEALTHCARE LIMITED	Client Name : INSTA

**DEPARTMENT OF BIOCHEMISTRY-SPECIAL**

Test Name	Result	Unit	Bio. Ref. Range	Method
-----------	--------	------	-----------------	--------

**THYROID PROFILE-I , SERUM**

Triiodothyronine Total (TT3)	1.49	ng/dL	0.6-1.8	Chemilluminescence
Thyroxine (TT4)	8.93	µg/dL	4.5-10.9	Chemilluminescence
Thyroid Stimulating Hormone (TSH)	2.150	µIU/ml	0.35-5.50	Chemilluminescence

COMMENT -> Above mentioned reference ranges are standard reference ranges.

**AGE RELATED GUIDELINES FOR REFERENCE RANGES FOR TSH**

TSH	NEW BORN	INFANT	CHILD	ADULT
(u IU/ml)	0.52-38.9	1.7-9.1	0.7-6.4	0.3-5.6

**PREGNENCY RELATED GUIDELINES FOR REFERENCE RANGES FOR TSH**

TSH	1st Trimester	2nd & 3rd Trimester
(u IU/ml)	0.2 - 2.5	0.3 - 3.0

**NOTE:** TSH levels are subject to circadian variation, reaching peak levels between 2-4 AM and at a minimum between 6-10 PM. Dose and time of drug intake also influence the test result.

**Ultrasensitive kits used.**

Serum T3/ FT3 , T4/FT4 and TSH measurements form three components of thyroid screening panel.

- Primary hypothyroidism is accompanied by elevated serum T3 & T4 values alongwith depressed TSH level.
- Primary hypothyroidism is accompanied by elevated serum T3 & T4 values & elevated serum TSH level.
- Normal T3 & T4 levels with high TSH indicate mild / subclinical HYPOTHYROIDISM.
- slightly elevated T3 levels may be found in pregnancy and in estrogen therapy while depressed levels may be encountered in severe illness, malnutrition, renal failure and during therapy with drugs like propranolol.
- Although elevated TSH levels are nearly always indicative of primary hypothyroidism. Rarely they can result from TSH secreting pituitary tumours ( secondary hyperthyroidism).

Page 3 of 9



SIN NO : 10431419

*(Signature)*

**DR. ASHOK KUMAR**  
M.D. (PATH)

**RJN Apollo Spectra Hospitals**

18, Vikas Nagar, Near Sai Baba Temple, Gwalior - 474009 (M.P.) Ph. : 0751-2454600, Mob. : 8269663137, Email: ipc.rjn@gmail.com

• Results may vary from lab to lab and from time to time for the same parameter for the same patient • Assays are performed in accordance with standard procedures.  
• In case of disparity test may be repeated immediately. • This report is not valid for medico legal purpose.

Patient NAME : Mr.ARIUN KUMAR  
Age/Gender : 36 Y 0 M 0 D /M  
UHID/MR NO : ILK.00037480  
Visit ID : ILK.110026  
Ref Doctor : Dr.ARCOFEMI HEALTHCARE LIMITED

Collected : 27/Jan/2024 08:59AM  
Received : 27/Jan/2024 09:46AM  
Reported : 27/Jan/2024 11:27AM  
Status : Final Report  
Client Name : INSTA

**DEPARTMENT OF CLINICAL PATHOLOGY**

Test Name	Result	Unit	Bio. Ref. Range	Method
-----------	--------	------	-----------------	--------

**CUE - COMPLETE URINE ANALYSIS , URINE**

**Physical Examination**

Colour	STRAW			Visual
Appearance	Clear			Visual
pH	5.5		5.0-7.5	Dipstick
Specific Gravity	1.005		1.002-1.030	Dipstick

**Chemical Examination**

Albumin Urine/ Protein Urine	NIL		NIL	Dipstick/Heat Test
Glucose Urine	NIL		NIL	Dipstick/Benedict
Urobilinogen	NIL		NIL	Dipstick/Ehrlichs
Ketones	NIL		NIL	Dipstick/Rotheras
Bile Salts	ABSENT		ABSENT	Dipstick
Bile Pigments	ABSENT		ABSENT	Dipstick/Fouchets
Nitrite	ABSENT		ABSENT	Dipstick

**Microscopic Examination.**

Pus Cells	2-3	/Hpf	0-2	
Epithelial Cells	1-2	Hpf	<10	
RBC	ABSENT	/Hpf	ABSENT	
Casts	ABSENT		ABSENT	
Crystals	ABSENT		ABSENT	
Bacteria	NORMALLY PRESENT		NORMALLY PRESENT	
Budding Yeast Cells	Absent		Absent	

\*\*\* End Of Report \*\*\*

Page 9 of 9



SIN NO :10451419,

*A.K. Raju*

**DR. ASHOK KUMAR**  
M.D. (PATH)

**RJN Apollo Spectra Hospitals**

18, Vikas Nagar, Near Sai Baba Temple, Gwalior - 474009 (M.P.) Ph.: 0751-2454600, Mob. : 8269663137, Email: ipc.rjn@gmail.com

• Results may vary from lab to lab and from time to time for the same parameter for the same patient • Assays are performed in accordance with standard procedures.  
• In case of disparity test may be repeated immediately. • This report is not valid for medico legal purpose.

Tabular Summary

MR. ARUN KUMAR  
 Patient ID: 160586  
 01/27/2024 Male  
 11:37:13am 36yrs Indian  
 Meds:

BRUCE: Total Exercise Time 19:41  
 Max HR: 153 bpm 83% of max predicted 184 bpm HR at rest: 80  
 Max BP: 130/90 mmHg Max RPP: 19500 mmHg\*bpm  
 Maximum Workload: 3.30 METS  
 Max ST: -0.70 mm, 0.00 mV/s in III; EXERCISE STAGE 7 16.52  
 Arrhythmia: A:8, VBIQ:1, PVC:10, PSVC:3, RUN:1, CPLT:1  
 ST/HR index: 0.36  $\mu$ V/bpm  
 Location Number: \* 0 \*

Test Reason:  
 Medical History:  
 Ref. MD: Ordering MD:  
 Technician: Test Type:  
 Comment:

Phase Name	Stage Name	Time in Stage	Speed (mph)	Grade (%)	Workload (METS)	HR (bpm)	BP (mmHg)	RPP (mmHg*bpm)	VE (l/min)	ST Level (III mm)	Comment
PRETEST	SUPINE	00:41	0.00	0.00	1.0	82			0	-0.10	
EXERCISE	STAGE 1	02:26			1.0	114	120/80	13680	0	-0.15	
	STAGE 2	02:40			1.0	118	130/90	15340	0	-0.20	
	STAGE 3	02:26			1.0	126	130/90	16380	0	-0.45	
	STAGE 4	02:16			1.0	137	130/90	17810	0	-0.45	
	STAGE 5	02:12			1.0	139	130/90	18070	0	-0.50	
	STAGE 6	02:10			1.0	146	130/90	18980	0	-0.40	
	STAGE 7	05:38			1.0	148	130/90	19240	7	-0.15	
RECOVERY		03:13	0.00	0.00	1.0	100	130/90	13000	0	-0.15	

Test is Negative for Exercise Induced Ischemia.

*[Handwritten Signature]*  
 Dr. Arun Kumar

MR. ARUN KUMAR  
Patient ID 160586  
01/27/2024  
11:37:27am

BRUCE  
0.0 mph  
0.0 %

PRETEST  
SUPINE  
00:13

80 bpm

Lead  
ST Level (mm)  
ST Slope (mV/s)

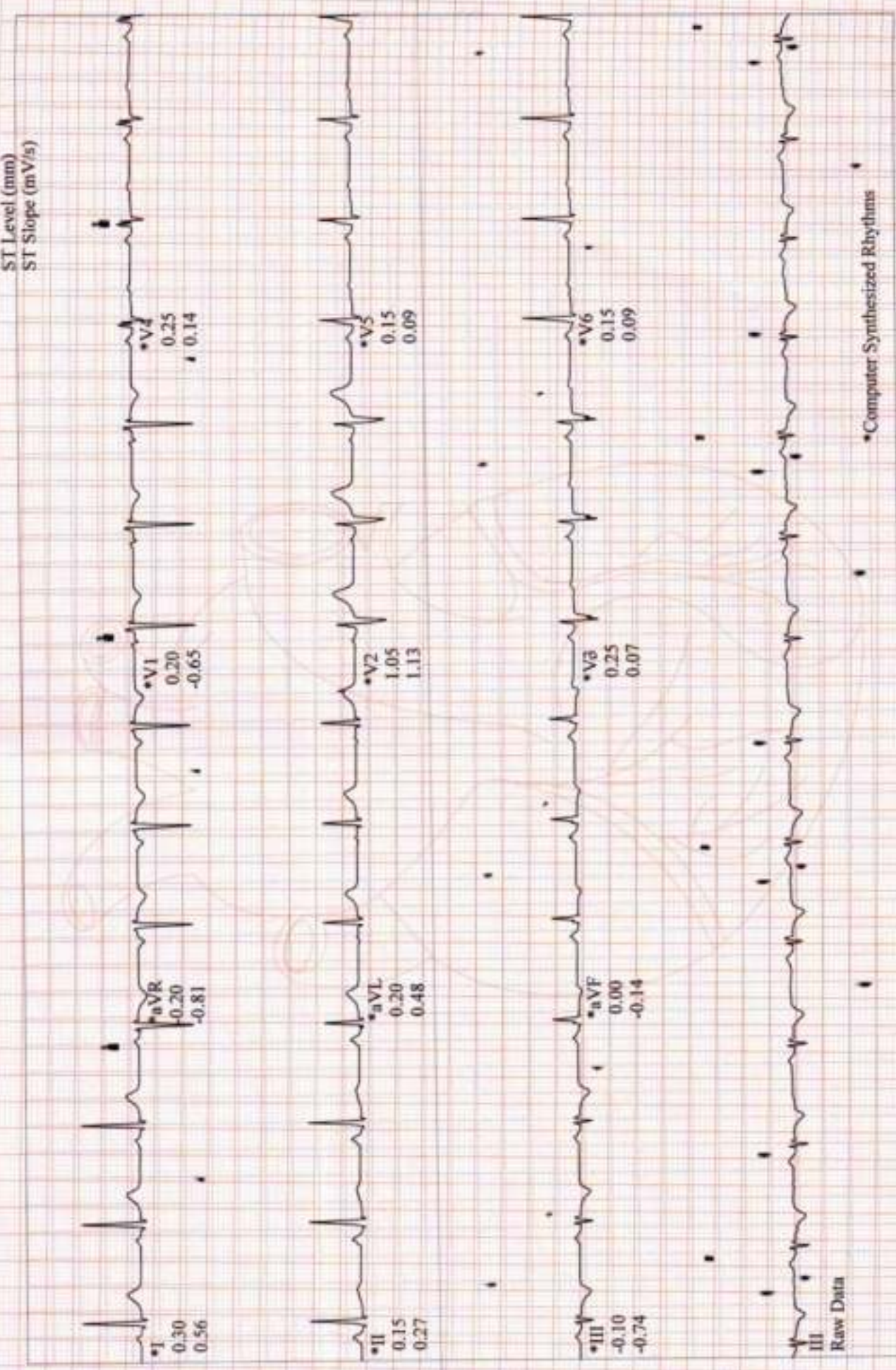

Raw Data

\*Computer Synthesized Rhythms

BRUCE  
2.2 mph  
10.0 %

Linked Medians  
EXERCISE  
STAGE 1  
02:01

MIR, ARUN KUMAR  
Patient ID 160586  
01/27/2024  
11:39:55am

117 bpm

Lead  
ST Level (mm)  
ST Slope (mV/s)

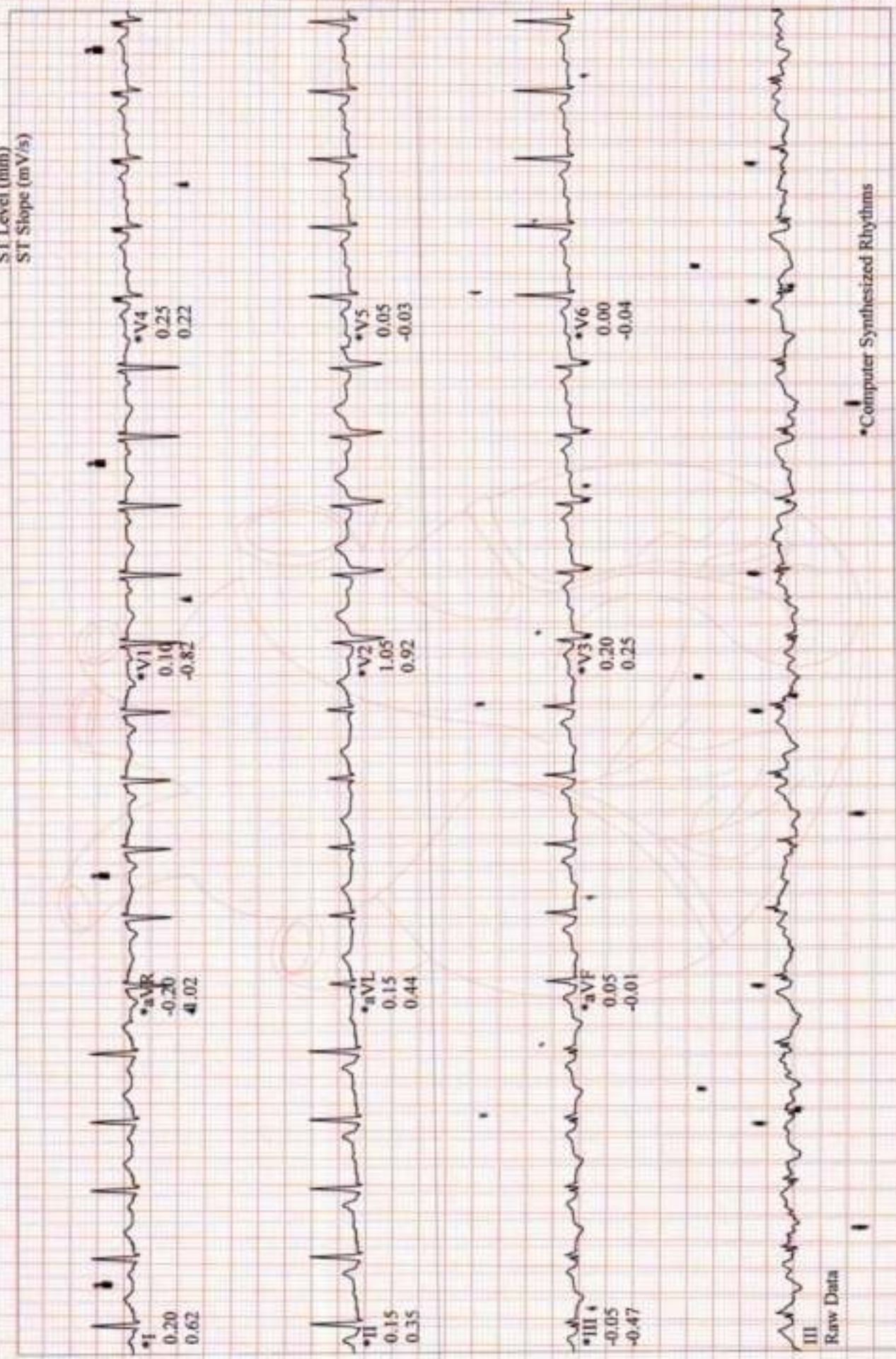

\*Computer Synthesized Rhythms

MR. ARUN KUMAR  
Patient ID 160586  
01/27/2024  
11:42:19am

Linked Medians  
EXERCISE  
STAGE 2  
04:25

BRUCE  
2.2 mph  
10.0 %

118 bpm

Lead  
ST Level (mm)  
ST Slope (mV/s)

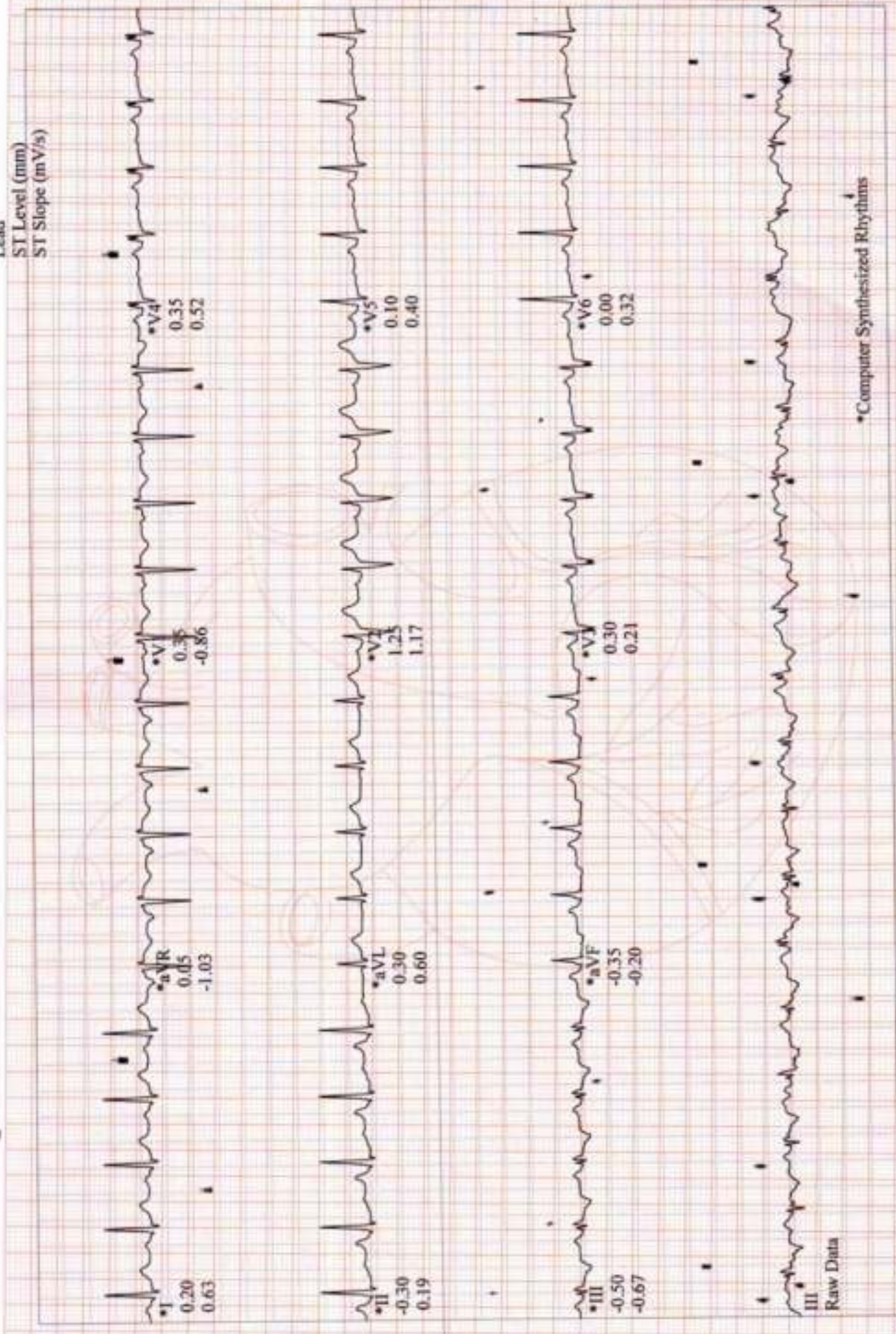

Raw Data

\*Computer Synthesized Rhythms

**MR, ARUN KUMAR**  
Patient ID 160586  
01/27/2024  
11:44:58am

Linked Medians  
**EXERCISE**  
STAGE 3  
07:04

**BRUCE**  
2.2 mph  
10.0 %

**RATAN JYOTI DALMIA HEART INSTITUTE**

130 bpm

Lead  
ST Level (mm)  
ST Slope (mV/s)

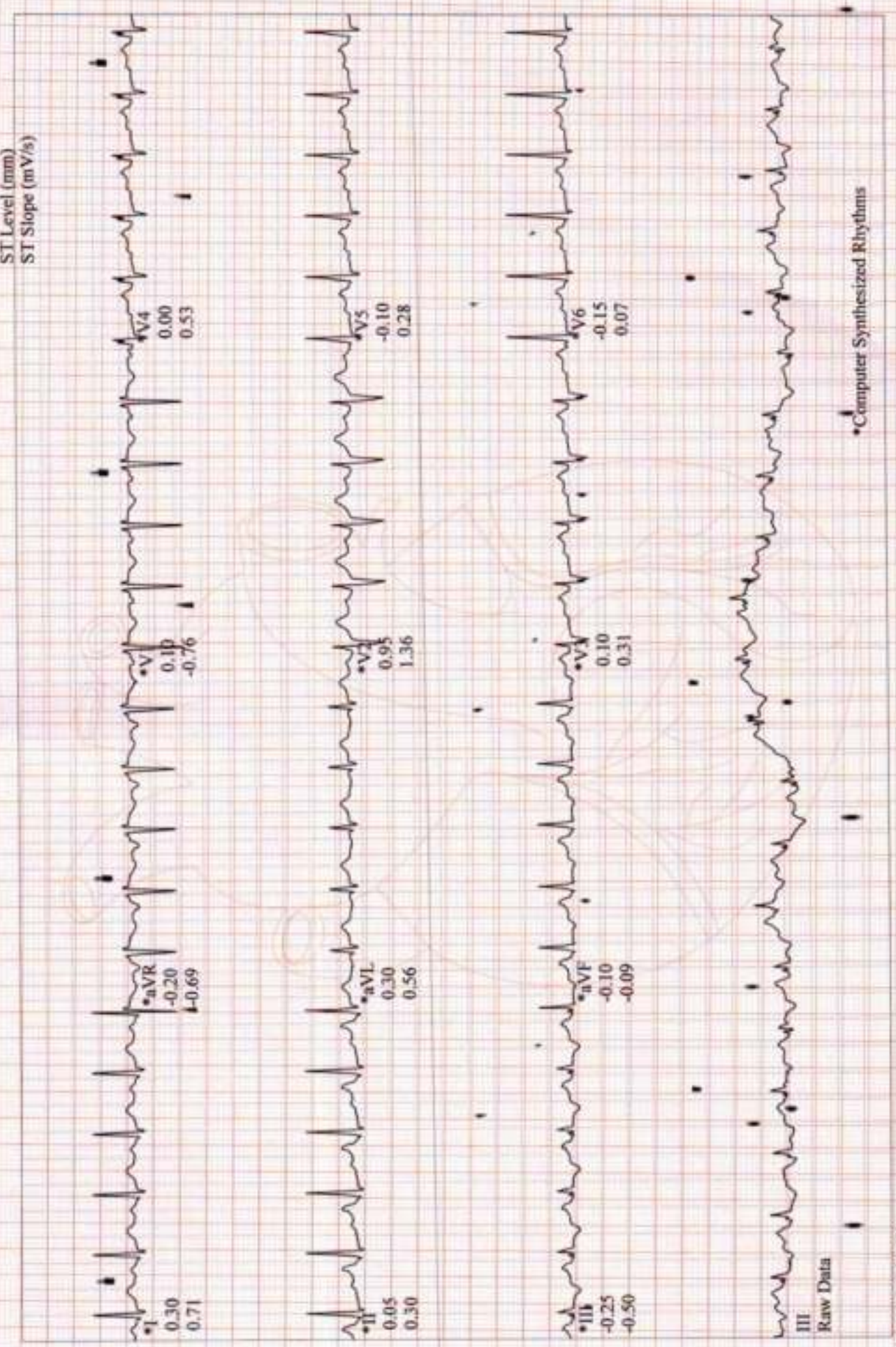

\*Computer Synthesized Rhythms

BRUCE  
2.2 mph  
10.0 %

Linked Medians  
EXERCISE  
STAGE 4  
09:29

134 bpm

MR., ARUN KUMAR  
Patient ID 160586  
01/27/2024  
11:47:23am

Lead  
ST Level (mm)  
ST Slope (mV/s)

I  
0.10  
0.76

aVR  
0.10  
-0.69

aVL  
0.15  
-0.59

aVF  
-0.10  
0.30

II  
-0.25  
0.44

V1  
0.90  
1.46

V2  
-0.15  
0.38

V3  
-0.05  
0.32

III  
-0.35  
-0.47

aVL  
-0.20  
0.44

aVF  
-0.30  
-0.06

V5  
-0.05  
0.32

V6  
-0.15  
0.20

Raw Data

\*Computer Synthesized Rhythms



MIR, ARUN KUMAR  
Patient ID 160586  
01/27/2024  
11:49:39am

Linked Medians  
EXERCISE  
STAGE 5  
11:44

139 bpm

RATAN JYOTI DALMIA HEART INSTITUTE

BRUCE  
2.2 mph  
10.0%

Lead  
ST Level (mm)  
ST Slope (mV/s)

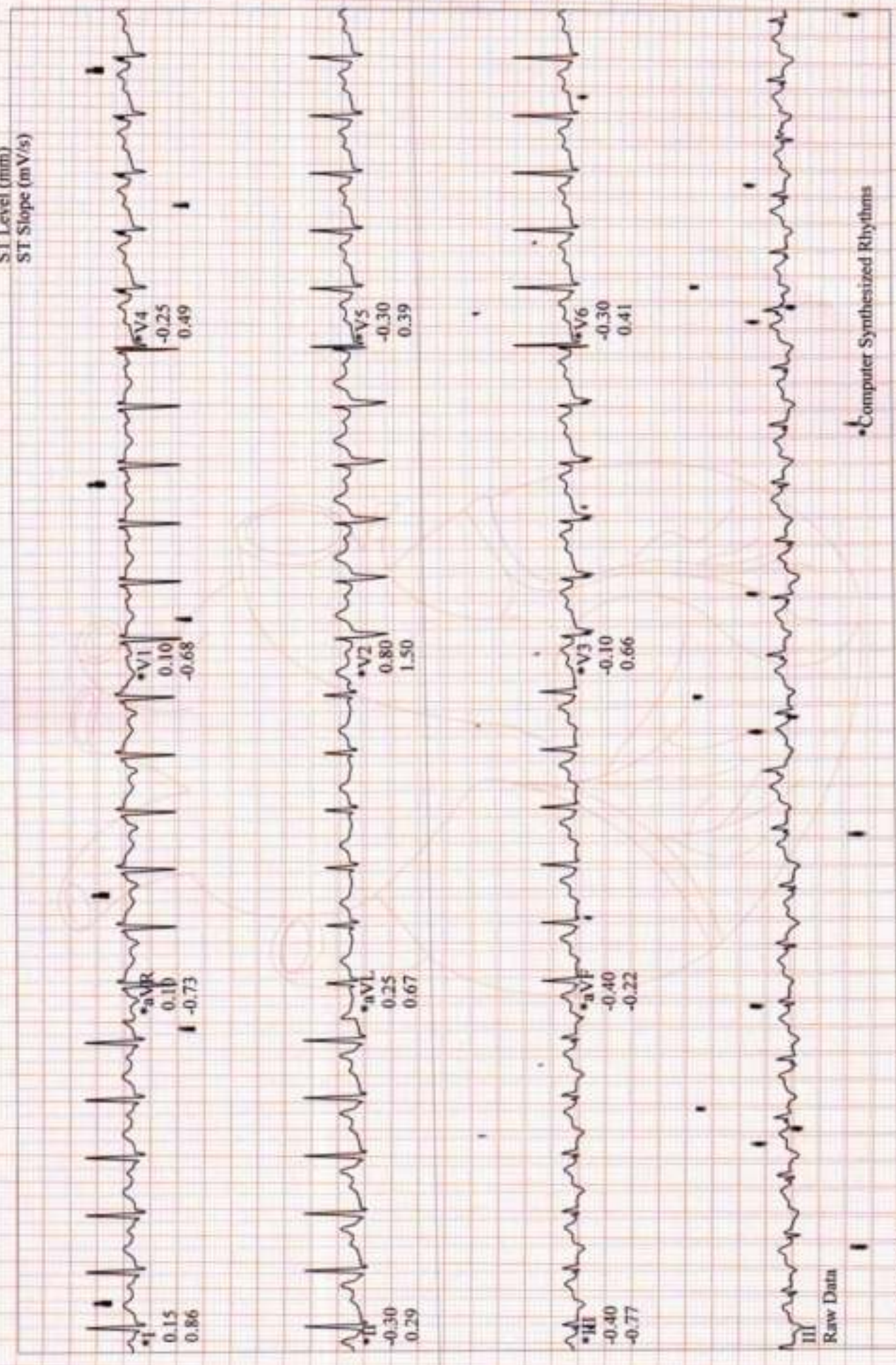

Raw Data

Computer Synthesized Rhythms

**MR., ARUN KUMAR**  
Patient ID 160586  
01/27/2024  
11:51:49am

Linked Medians  
**EXERCISE**  
STAGE 6  
13:55

150 bpm

**RATAN JYOTI DALMIA HEART INSTITUTE**

**BRUCE**  
2.2 mph  
10.0 %

Lead  
ST Level (mm)  
ST Slope (mV/s)



Raw Data

\*Computer Synthesized Rhythms

MR. ARUN KUMAR  
Patient ID 160586  
01/17/2024  
11:53:59am

Linked Medians  
EXERCISE  
STAGE 7  
16:04

148 bpm

RATAN JYOTI DALMIA HEART INSTITUTE

BRUCE  
2.2 mph  
10.0 %

Lead  
ST Level (mm)  
ST Slope (mV/s)

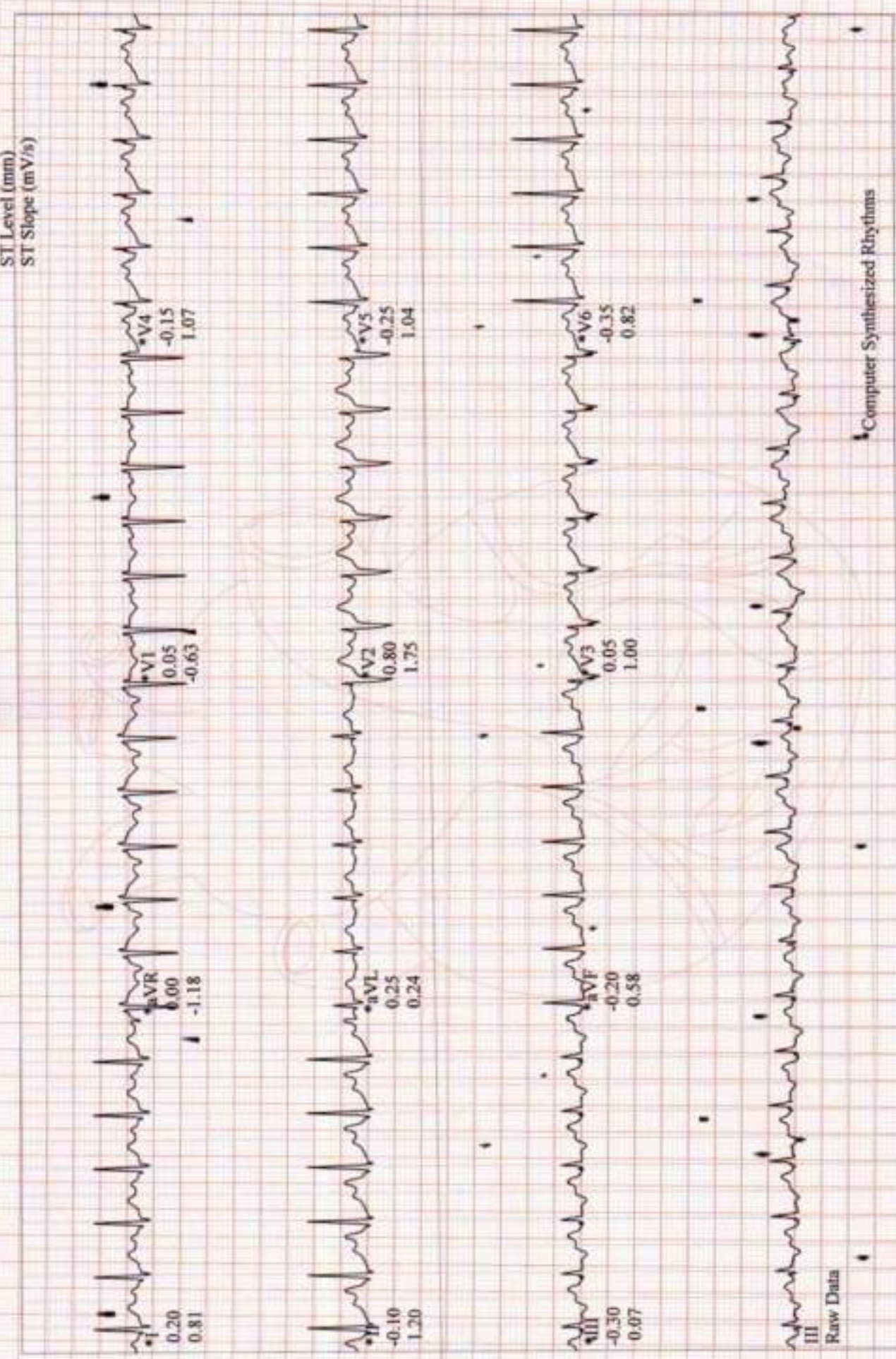

Raw Data

Computer Synthesized Rhythms

MIR., ARUN KUMAR  
Patient ID 160586  
01/27/2024  
11:55:59am

Linked Medians  
EXERCISE  
STAGE 7  
18:04

150 bpm

BRUCE  
2.4 mph  
10.0 %

RATAN JYOTI DALMIA HEART INSTITUTE

Lead  
ST Level (mm)  
ST Slope (mV/s)

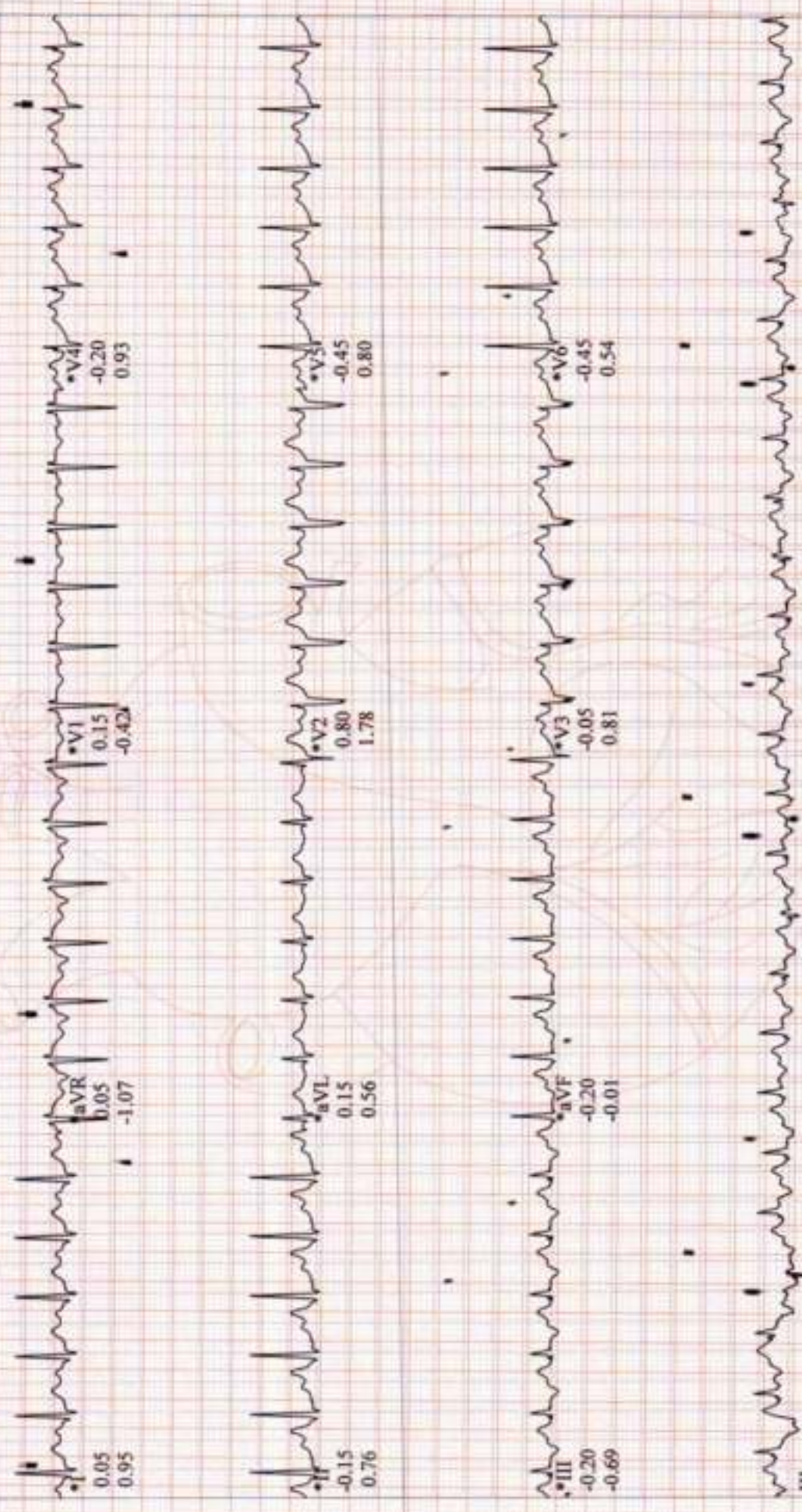

III  
Raw Data

\*Computer Synthesized Rhythms

MIR, ARUN KUMAR  
Patient ID 160586  
01/27/2024  
11:57:22am

Linked Medians  
EXERCISE  
STAGE 7  
19:28

150 bpm  
130/90 mmHg

RATAN JYOTI DALMIA HEART INSTITUTE

BRUCE  
2.2 mph  
10.0 %

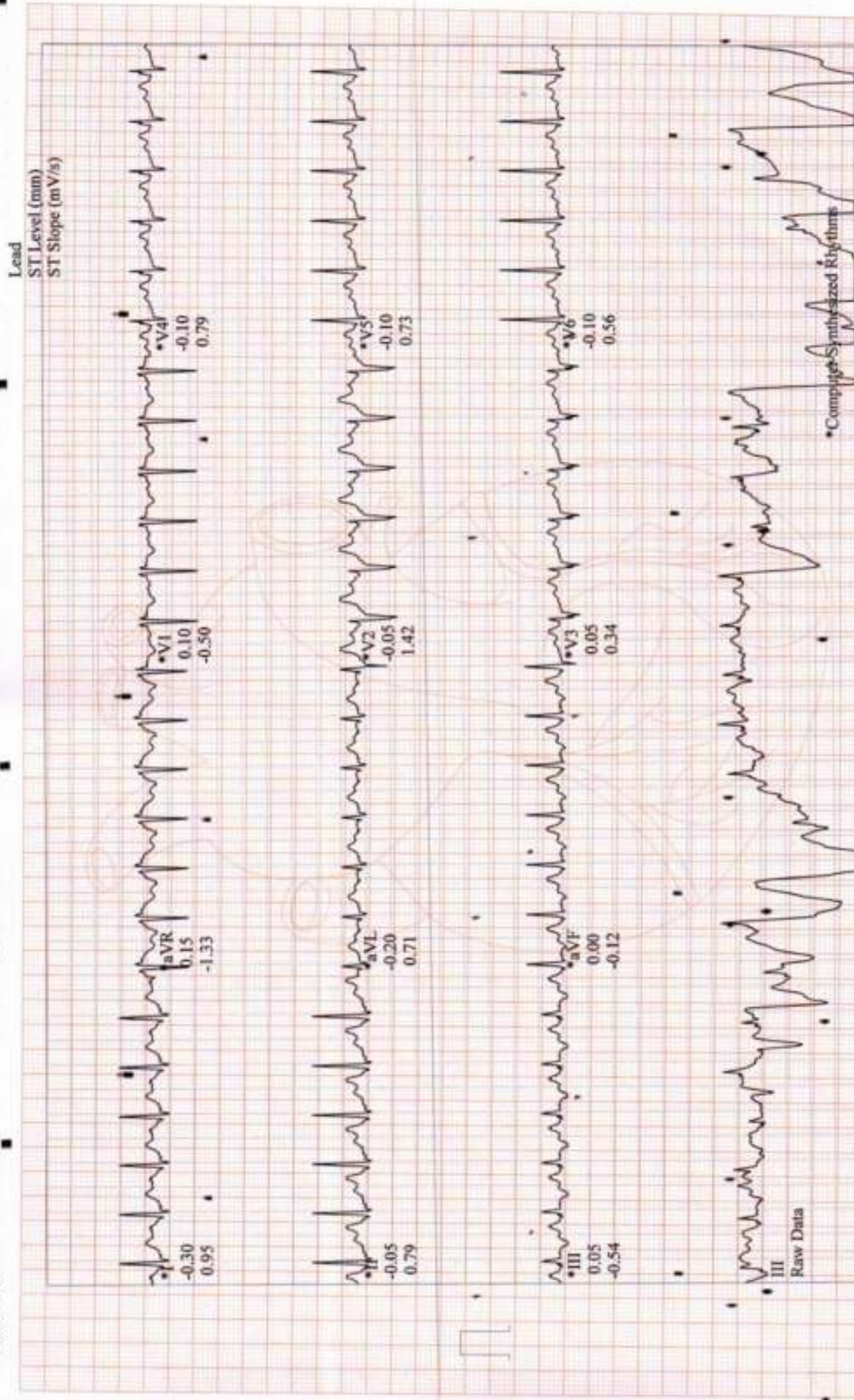

MIR, ARUN KUMAR  
Patient ID 160586  
1/27/2024  
11:57:35am

Linked Medians ( PEAK EXERCISE )  
EXERCISE STAGE 7  
19:42  
BRUCE  
2.2 mph  
0.0 %

RATAN JYOTI DALMIA HEART INSTITUTE

Lead  
ST Level (mm)  
ST Slope (mV/s)

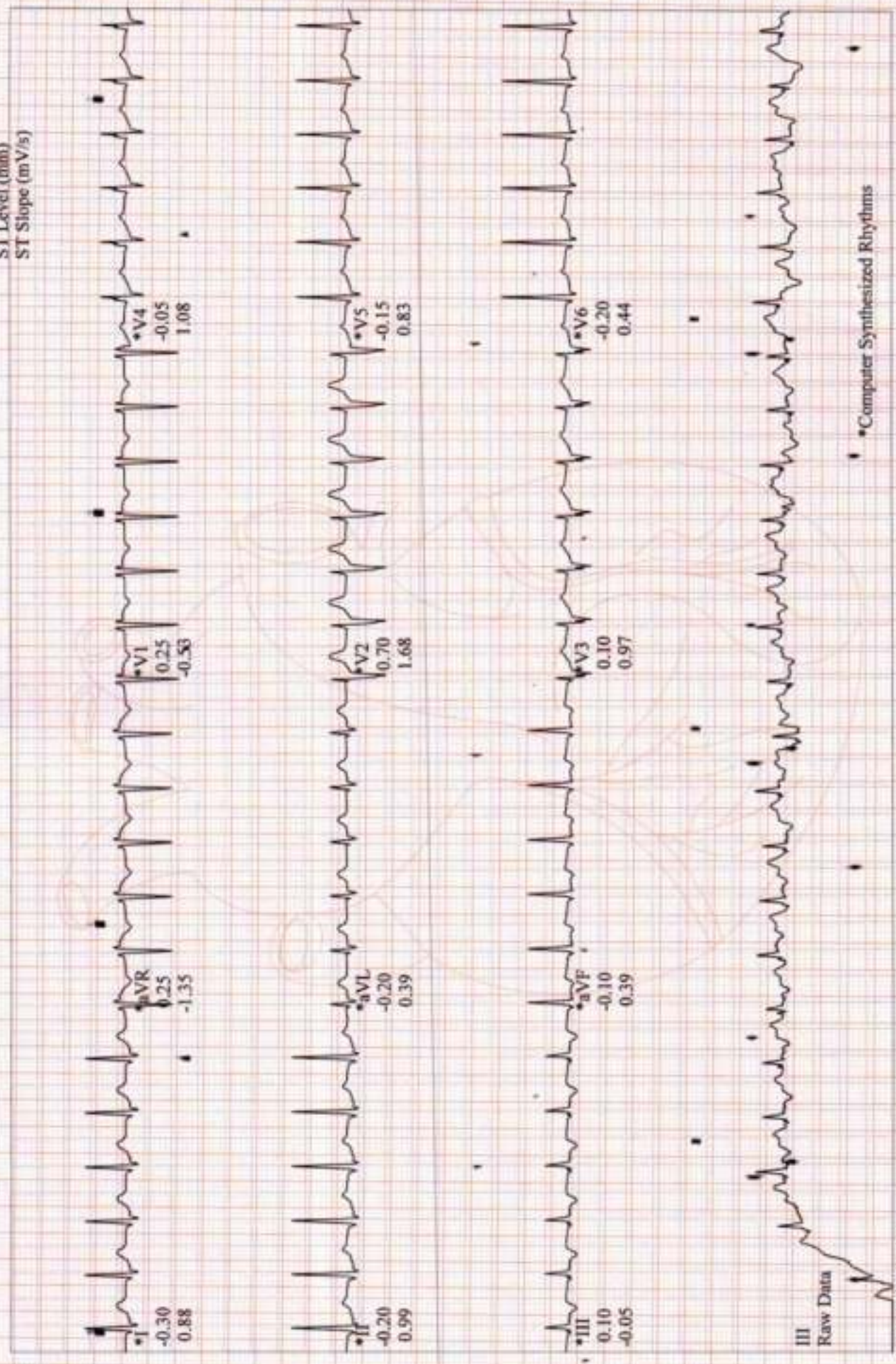

\*Computer Synthesized Rhythms

MR. ARUN KUMAR  
Patient ID 160586  
01/27/2024  
11:58:25am

Linked Medians  
RECOVERY  
#1  
00:50

133 bpm

RATAN JYOTI DALMIA HEART INSTITUTE

BRUCE  
2.2 mph  
10.0 %

Lead  
ST Level (mm)  
ST Slope (mV/s)



\*Computer Synthesized Rhythms

Raw Data

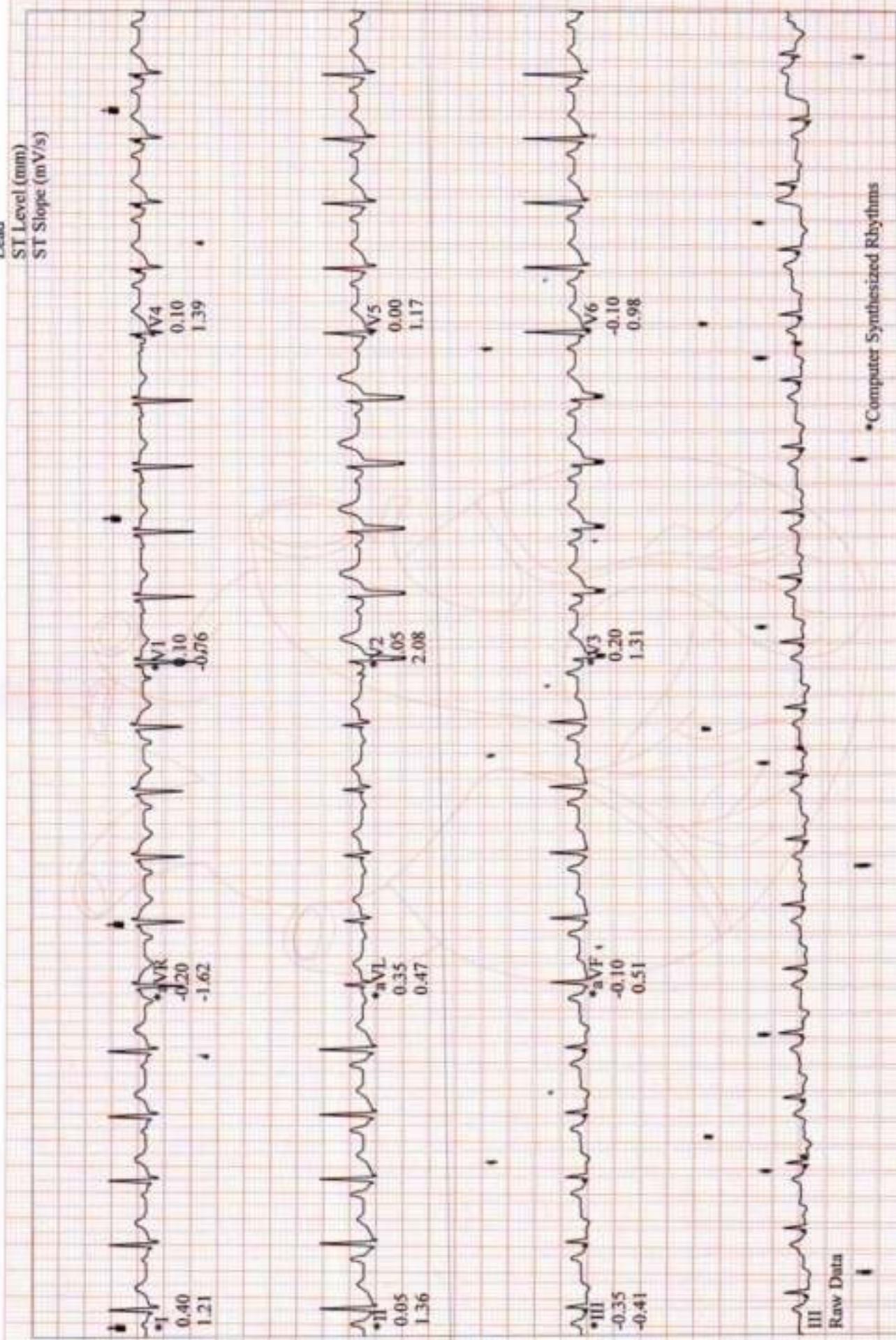



MR., ARUN KUMAR  
\*Patient ID 160586  
01/27/2024  
12:00:35pm

99 bpm  
130/90 mmHg

Linked Medians  
RECOVERY  
#1  
03:01

BRUCE  
0.0 mph  
0.0 %

RATAN JYOTI DALMIA HEART INSTITUTE

Lead  
ST Level (mm)  
ST Slope (mV/s)

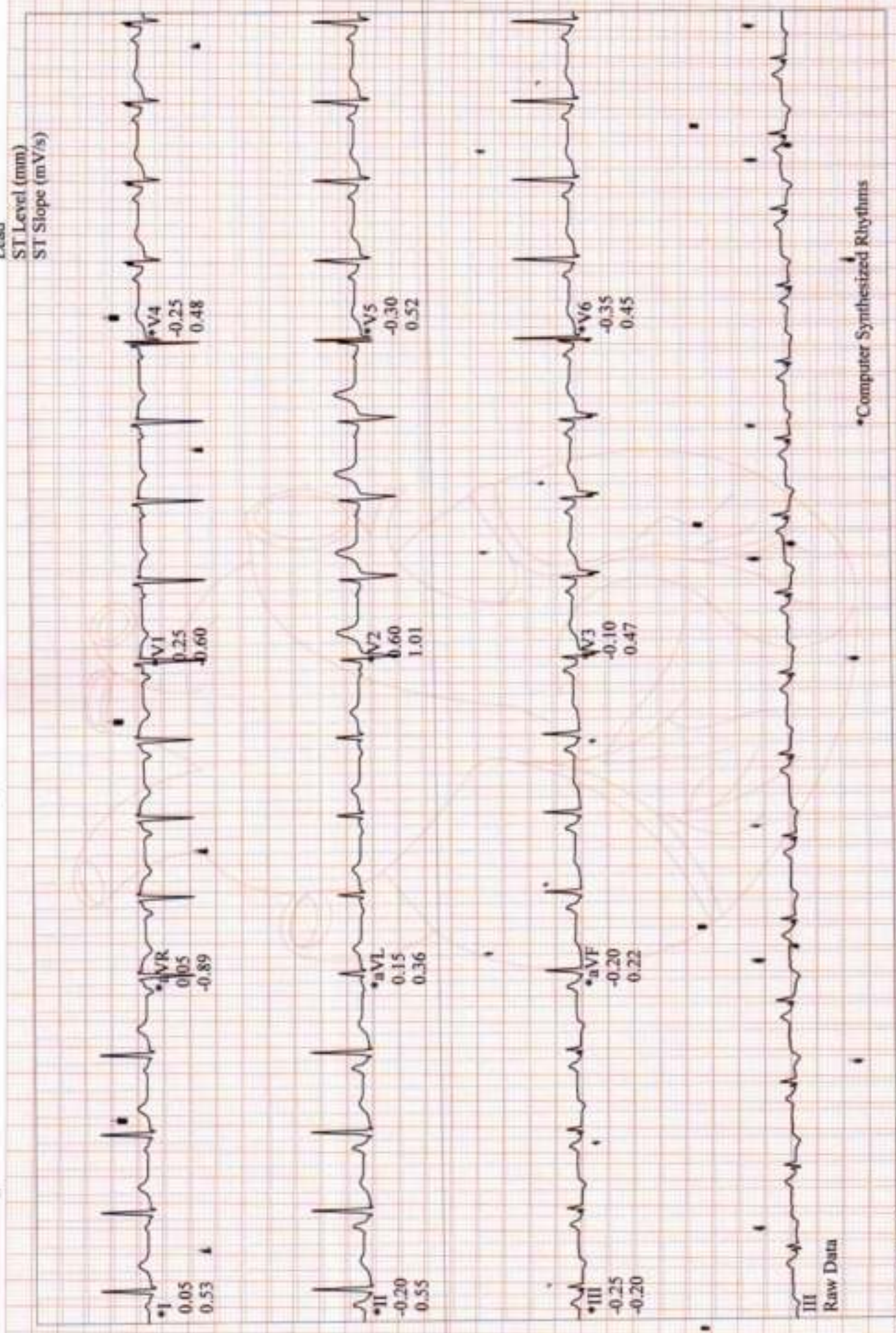

Raw Data

\*Computer Synthesized Rhythms

Patient Name Arun MRN : \_\_\_\_\_ Age 34y Sex M Date/Time 27/5/22

**Investigations : (Please Tick)**

- CBC
- ESR
- CRP
- S-Vit D3
- S-Vit B12
- RBS
- B Sugar - F/PP
- HbA1C
- LFT/KFT
- INR
- RA Factor
- Anti CCP
- HLA B27
- ANA
- HIV
- HBsAg
- Anti HCV

Health check up  
 Eye - Ears  
 [ ] Ears  
 TM Jntal

Nose → Congenital ⊕  
 in Nasal  
 Mucosa

Th - nas

**Vitals**

- B.P.
- P.R.
- SPO2
- Temp

**Medical Illness**

- Hypertension
- Diabetes
- Thyroid
- Cardiac Disease
- Drug Allergies

Rx  
 ① Nopocin gel LA  
 ② Nopocin ultrasoned  
 & Puffic BQ

**Next Appointment/Follow up**

Signature: [Signature] X 15d  
 Dr. Sanjiv Gupta  
 (ASSTT)  
 Phone No. 9442272

Patient Name Shreya MRN : \_\_\_\_\_ Age 34 Sex F Date/Time 27/11/23

Mob No. \_\_\_\_\_

**Investigations : (Please Tick)**

- CBC
- ESR
- CRP
- S-Vit D3
- S-Vit B12
- RBS
- B Sugar - F/PP
- HbA1C
- FT/KFT
- PT
- INR
- RA Factor
- Anti CCP
- HLA B27
- ANA
- HIV
- HBsAg
- Anti HCV

- health checkup -

0/E +  
Calcium m  
Stm m  
Gen gingivitis  
Gen. Allergies

**Vitals**

- B.P.
- P.R.
- SPO2
- Temp

R.O.

Satj part  $\frac{1}{1} - \frac{1}{1}$

**Medical Illness**

- Hypertension
- Diabetes
- Thyroid
- Cardiac Disease
- Drug Allergies

Chol 205  $\frac{7}{10} - \frac{1}{1} - \frac{1}{1}$

**Next Appointment/Follow up**

Signature :



Patient name	MR. ARUN KUMAR	Age/sex	36Y/M
Ref. By	HCP	Date	27.01.24

### USG WHOLE ABDOMEN

The **Liver** is normal in size and outline. It shows a diffuse hyper echopattern. No obvious focal pathology is seen. The intra and extra hepatic biliary passages are not dilated.

The **Gall Bladder** is normal in size, has normal wall thickness with no evidence of calculi.

The **Pancreas** is normal in size and echogenicity. Its outlines are distinct. No obvious focal lesion, calcification or ductal dilatation is seen.

**Spleen** is normal in size and echogenicity.

Both **Kidneys** are normal in position, outline and echogenicity. No evidence of calculi or calyceal dilatation is seen.

There is no evidence of ascites.

The **Urinary Bladder** is normal in size and outline. There is no evidence of any obvious intraluminal or perivesical pathology

The **Prostate** is normal in size.. It shows a uniform parenchymal echogenicity and smooth outlines with no evidence of focal or diffuse lesion seen.

**Impression:-**

- **Fatty liver**

*Please correlate clinically.*

**DR. ANOOB KRYA (SINGHAL)**  
**DMRD, DNB (RADIODIAGNOSIS)**



18, Vikas Nagar, Near Sai Baba Mandir, Gwalior-2 (M.P.) INDIA Tel. : 2423350/51, Web : www.ratanjyotigroup.org, Email : rjneye@gmail.com  
Opp. Medical College, Gate No. 3 Jhansi-284128 (U.P.) Ph. 0510-2322311 (M) 9109973225

SERNO. : 1904501  
NAME : MR ARUN KUMAR  
AGE/SEX : 34 YRS / MALE

DATE : 27-January-2024  
MRD NO. : R-114389  
CITY : MORENA

**PAST SURGERIES :**

NIL IN

VISION	DISTANCE		NEAR	
	OD	OS	OD	OS
UNAIDED	6/6	6/6	Ng	Ng
WITH GLASSES				
WITH PIN HOLE				
WITH COLOR				
VISION				

IOP READING				
TIME	OD	OD METHOD	OS	OS METHOD
9:45AM	15		15	

TREATMENT PLAN :  
REFERRED TO :  
DR. REMARK : REV YRLY/SOS

DR. SAVITRI DEVAL



NEXT REVIEW : 27-Jan-2025 10:30AM OR EARLIER IN CASE OF ANY PROBLEM

NOTE : Kindly continue medications as advised for the period advised.  
In case of redness or allergy please discontinue and inform the doctor.  
Nutritional Advice : As per treating physician  
Instructions : Patient and Attendee(s) Counseled  
Advised medicines may be replaced with a good quality generic medicine.

**Speciality Clinics :** \* Comprehensive Ophthalmology Clinic \* Cataract & IOL Clinic \* Vitreo Retina & Uvea Clinic \* Spectacle Removal Clinic (Lasik/Femto Lasik/Phakic Lens) \* Cornea Clinic \* Glaucoma Clinic \* Orbit & Oculoplasty Clinic \* Trauma Clinic \* Squint Clinic \* Paediatric Ophthalmology Clinic \* Low Vision Aid Clinic \* Contact Lens Clinic

**CONSULTATION TIMINGS :** MORNING 9:00 A.M. TO 6:00 P.M. (SUNDAY OFF)

● केन्द्रीय कर्मचारियों के लिए मान्यता प्राप्त ● कॅशलेस इश्योरेन्स एवं टी.पी.ए. सुविधा उपलब्ध  
● For Appointment Please Contact : 9111004046

स्वामी विद्यानंद भारती आई बैंक

**नेत्रदान**

करें और कराएँ इसे अपने परिवार को परमार्थ बनाएँ  
नेत्रदान के लिए सम्पर्क करें : 9111004046

MR, ARUN KUMAR  
Patient ID 160586  
01/27/2024  
11:37:39am

ES 07

81 bpm

Linked Medians  
PRETEST  
SUPINE  
00:25

RATAN JYOTI DALMIA HEART INSTITUTE

BRUCE  
0.0 mph  
0.0 %

Lead  
ST Level (mm)  
ST Slope (mV/s)

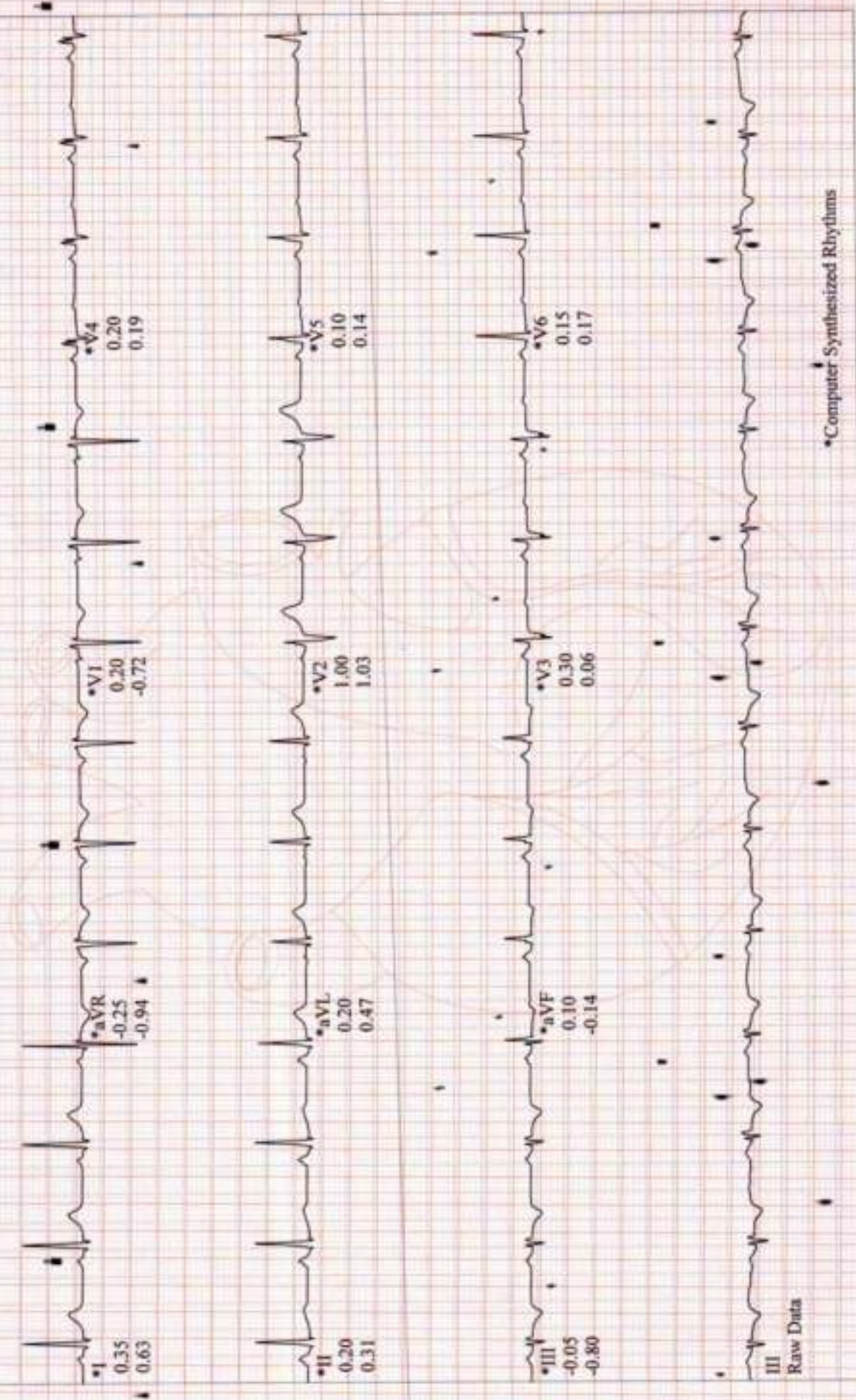

\*Computer Synthesized Rhythms

<b>Patient name</b>	<b>MR. MAHENDRA PRAKASH MEENA</b>	<b>Age/sex</b>	<b>30Y/M</b>
<b>Ref. By</b>	<b>160592</b>	<b>Date</b>	<b>27.01.24</b>

## XRAY CHEST

- The lung fields appear clear.
- Bilateral C.P. angles appear clear.
- Cardiac size within normal limits.
- Soft tissue shadow and bony thoracic cage appears normal.

*Please correlate clinically.*

  
**DR. AKANKSHA MALVIYA**  
**MBBS, MD (RADIOLOGIST)**