

HEALTH CHECK UP

Name : Jarveen Dhruva

Date : 28/3/24

Age : 63

Sex : Male / Female

Marital status : Married / Single

PERSONAL HISTORY

Habits : Smoking / Tobacco & Snuff / Alcohol NO

Drug allergy if any : Nil

Medical : Takes HTN Medicine.

Surgical : Nil

Height 163 cm Weight 67 Kg. BP 120/80 Pulse 98/bt

Vision : Rt 6/36 Lt 6/24 With Spectacles Rt 6/12 Lt 6/12

Colour Vision : Normal / ~~Abnormal~~ Near Vision NO, Both eyes

FAMILY HISTORY

Father Mother Siblings

CVS : Heart Sound Normal Murmurs Absent Thrills Absent

RS : Rate /mt Breath sounds Normal Adventitious Absent

ABDOMEN : Tenderness Absent Rigidity Absent Bowel sound Normal

Liver NAD Kidney NAD Hernia Absent

CNS : Cranial Nerves NAD Sensory System NAD Motor System NAD

ENT NAD

Remarks

Dr. Bharti Jeswani
MBBS

Dr. Seema Kale
MBBS, MD

Dr. S. K. Suri
MBBS

Dr. Meenakshi
MBBS

HOME SAMPLE COLLECTION FACILITY AVAILABLE

Licensee : Bharti Medicare Pvt. Ltd. The Apollo Clinic, C-70, Major Sudesh Kumar Marg, Opp. Madhav Park, Near Main Market, Rajouri Garden, New Delhi-110 027
Phone : (011) 2591 8222 / 8333 / 8444, 9811061009, E-mail : rajourigarden@theapolloclinic.com, Website : www.apolloclinicrajourigarden.com

MSME UAM NO. : DL11E0021531

Health Check up Booking Request(bobS18627)



Mediwheel
to me, customercare

Tue, Mar 26, 5:01 PM (2 days ago)

Reply



011-41195959

Dear Apollo Bharti Apollo Bharti Medicare Pvt. Ltd.

We have received a booking request with the following details. Provide your confirmation by clicking on the Yes button.

You confirm this booking? Yes No

Name : MRS. DHINGRA SUNITA

Contact Details : 9953880252

Hospital Package Name : Mediwheel Full Body Health Checkup Male Above 40

Location : C70, Opp. Madhav Park, Major Sudesh Kumar Marg -110027

Appointment Date : 28-03-2024

Member Information		
Booked Member Name	Age	Gender
Parveen dhongra	62 year	Male

Tests included in this Package -

- Stool Test
- Thyroid Profile
- ESR
- Blood Glucose (Fasting)
- General Physician Consultation
- TMT OR 2D ECHO
- Blood Group
- Blood Glucose (Post Prandial)
- Chest X-ray
- ECG
- USG Whole Abdomen
- Eye Check-up consultation
- Urine Sugar Fasting
- Urine Sugar PP
- Dental Consultation
- Urine analysis
- CBC
- HbA1c
- Lipid Profile
- Kidney Profile
- Liver profile
- Prostate Specific Antigen (PSA Male)

NAME: MR PARVEEN DHINGRA
REF

AGE:63 / Sex / M
DATE 28/03 /2024

ECHO ADULT (COLOUR DOPPLER)

DIMENSIONS	NORMAL	DIMENSIONS	NORMAL
Ao (ed) 31.0 mm	(1.5 cm/m ²)	IVS (Ed) 11.0 mm	(0.6-1.2cm)
LA (es) 37.0 mm	(1.5 cm/m ²)	LVPW (Ed) 10.0 mm	(.6-1.1cm)
RVID (ed) Normal	(0.9cm/m ²)	EF	65.0 % (0.62-0.85)
LVID (ed) 47.0 mm	(2.6-3.4 cm/m ²)	FS	30.0
LVID (es) 33.0 mm			

MORPHOLOGICAL DATA

Mitral Valve	Normal	Interatrial Septum	Normal
Aortic Valve	Normal	Interventricular Septum	Normal
Tricuspid Valve	Normal	Pulmonary Artery	Normal
Pulmonary Valve	Normal	Aorta	Normal
Right Ventricle	Normal	Right Atrium	Normal
Left Ventricle	Normal	Left Atrium	Normal
Pericardium	Normal		
Colour Doppler	Normal, NO PAH, IVC NORMAL,		
Wall motion	Normal		

IMPRESSION : NORMAL STUDY WITH LVEF = 65%
DD Gr. I



**DR MITHLESH KUMAR MD
SEN. (PHYSICIAN)**

• CLINICAL CORRELATION IS ESSENTIAL FOR FINAL DIAGNOSIS. • IF THE TESTS RESULTS ARE UNEXPECTED PLEASE CONTACT THE LABORATORY.
• ALL THE CONGENITAL ANAMOLIES IN THE FETUS MAY NOT BE DIAGNOSED IN ULTRASONOGRAPHY. • THIS REPORT IS NOT VALID FOR MEDICOLEGAL PURPOSE.

Licensee : Bharti Medicare Pvt. Ltd. The Apollo Clinic, C-70, Major Sudesh Kumar Marg, Opp. Madhav Park, Near Main Market, Rajouri Garden, New Delhi-110 027
Phone : (011) 2591 8222 / 8333 / 8444, 9811061009, E-mail : rajourigarden@theapolloclinic.com, Website : www.apolloclinicrajourigarden.com

MSME UAM NO. : DL11E0021531

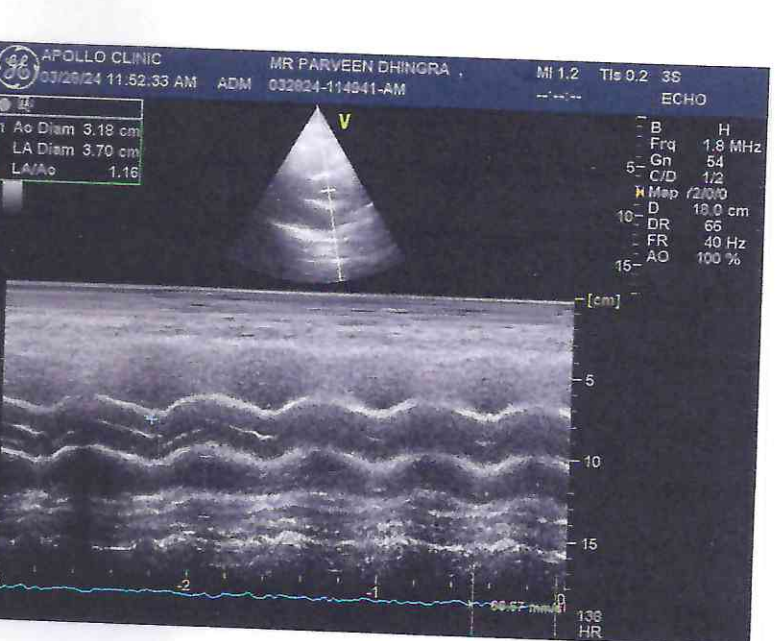
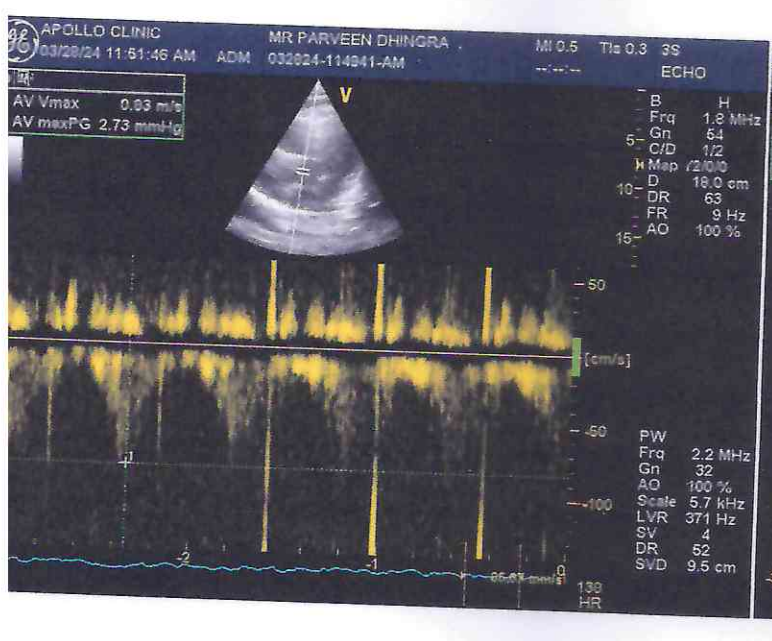
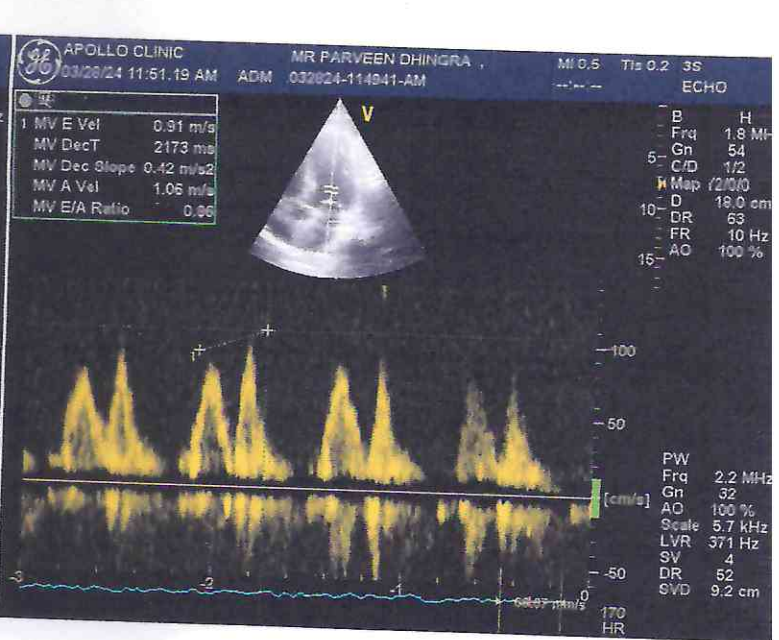
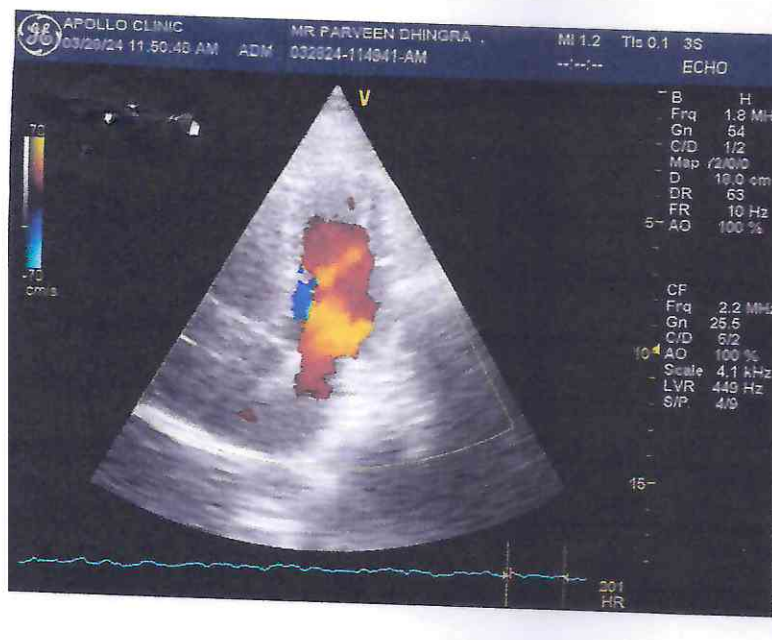

ID: 336

28-03-2024 10:31:36

parveen dhingra
Male 63Years
168cm 67kg 120/67 mmHg
Req. No. :
Room No. : 5

HR : 98 bpm
P : 94 ms
PR : 112 ms
QRS : 84 ms
QT/QTcBz : 344/440 ms
P/QRS/T : 68/35/54 °
RV5/SV1 : 1.735/0.655 mV

Diagnosis Information:
Sinus rhythm
ST junctional depression is nonspecific
Borderline ECG

Report Confirmed by

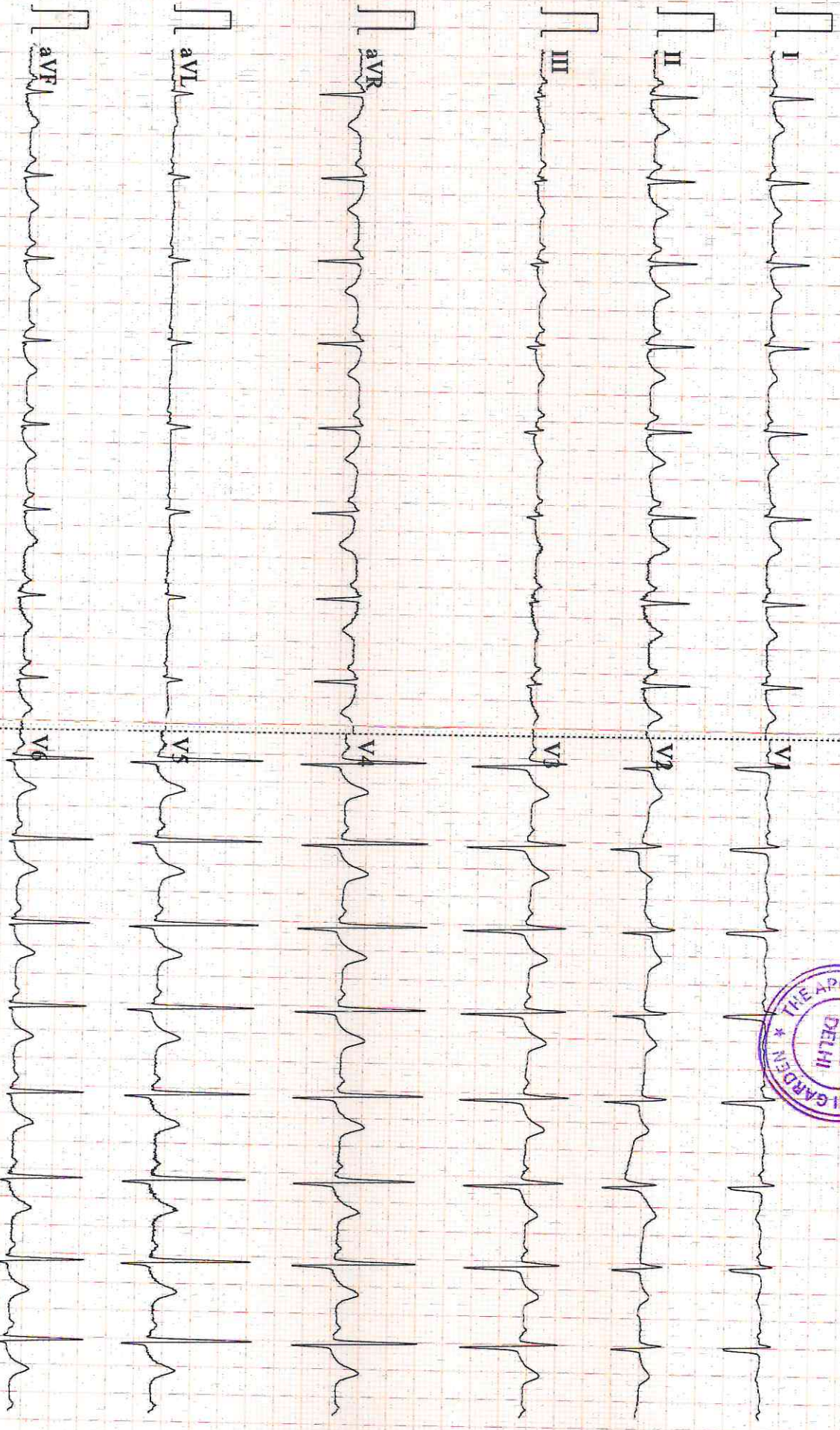

Patient Name : Mr. Parveen Dhingra
UHID/MR No. : FRAJ.0000244750
Visit Date : 28-03-2024 12:02
Sample Collected on : 28-03-2024 12:04
Sample No : WHB1388313
Ref Doctor : SELF
Emp/Auth/TPA ID : 3434322
Sponsor Name : MEDIWHEELS HEALTH CARE

Age / Gender : 63Y/Male
OP Visit No : FRAJOPV120305
Reported on : 28-03-2024 14:18
Specimen : Whole Blood (Edta)
Pres Doctor: :

DEPARTMENT OF LABORATORY MEDICINE

TEST NAME	RESULT	BIOLOGICAL REFERENCE INTERVALS	UNITS
COMPLETE BLOOD COUNT			
Hb (Haemoglobin) Method: Non Cyanide	12.9*	13 - 18	gm/dl
PCV/Haematocrit Method: RBC pulse height detect	41.3	40 - 50	%
ESR. Method: Westergren's Method	18	0 - 20	mm/1st Hr
TLC Method: DC Detection Method	4900	4000 - 10000	/cumm.
RBC COUNT. Method: DC Detection Method	4.8*	5 - 6	Million/cmm
PLATELET COUNT Method: DC Detection Method	2.50	1.5 - 4.1	lakh/cumm.
MCV Method: Derived	84.7	77 - 98	fl
MCH Method: Derived	26.5*	27 - 32	pg
MCHC Method: Derived	31.3*	31.5 - 34.5	gm/dl
NEUTROPHIL Method: Microscopy	79*	40 - 70	%
LYMPHOCYTE Method: Microscopy	13*	20 - 40	%
EOSINOPHIL Method: Microscopy	06	1.0 - 6.0	%
MONOCYTE Method: Microscopy	02	2.0 - 10.0	%
BLOOD GROUP AND RH TYPE			
ABO Group	B		
RH	Positive		

End of the report

Results are to be correlated clinically

Lab Technician / Technologist
Yogita

 Dr. Prashant Purwar
 MBBS, DCP
 Consultant Pathologist

• CLINICAL CORRELATION IS ESSENTIAL FOR FINAL DIAGNOSIS. • IF THE TESTS RESULTS ARE UNEXPECTED PLEASE CONTACT THE LABORATORY.
 • ALL THE CONGENITAL ANAMOLIES IN THE FETUS MAY NOT BE DIAGNOSED IN ULTRASONOGRAPHY. • THIS REPORT IS NOT VALID FOR MEDICOLEGAL PURPOSE.

icensee : Bharti Medicare Pvt. Ltd. The Apollo Clinic, C-70, Major Sudesh Kumar Marg, Opp. Madhav Park, Near Main Market, Rajouri Garden, New Delhi-110 027
 Phone : (011) 2591 8222 / 8333 / 8444, 9811061009, E-mail : rajourigarden@theapolloclicin.com, Website : www.apolloclicinrajourigarden.com

MSME UAM NO. : DL11E0021531

Patient Name : Mr. Parveen Dhingra
UHID/MR No. : FRAJ.0000244750
Visit Date : 28-03-2024 12:02
Sample Collected on : 28-03-2024 12:04
Sample No : PLF1328401
Ref Doctor : SELF
Emp/Auth/TPA ID : 3434322
Sponsor Name : MEDIWHEELS HEALTH CARE

Age / Gender : 63Y/Male
OP Visit No : FRAJOPV120305
Reported on : 28-03-2024 16:30
Specimen : Plasma(Fluoride)
Pres Doctor: :

DEPARTMENT OF LABORATORY MEDICINE

TEST NAME	RESULT	BIOLOGICAL REFERENCE INTERVALS	UNITS
GLUCOSE - (FASTING)			
GLUCOSE - (FASTING) Method: (GOD-POD).	85	70 - 110	mg/dL
GLYCOSYLATED HEMOGLOBIN (HBA1C)			
GLYCOSYLATED HEMOGLOBIN (HBA1C) - WHOLE BLOOD Method: BORONATE AFFINITY	5.7	4.2 - 6.0	%
LIPID PROFILE TEST (PACKAGE)			
CHOLESTEROL Method: CHOD - PAP	157	Desirable < 200 Borderline High : 200-239 High : > 240	mg/dl
Triglyceride Method: GPO-PAP	240*	50-200	mg/dl
HDL Method: DIRECT	51.6*	30 - 50	mg/dl
LDL Method: DIRECT	62.6	60 - 100	mg/dl
VLDL Method: Calculated	42.8*	<40	mg/dl
CHOLESTEROL / HDL RATIO Method: Calculated.	3.0	0 - 4.5	
Thyroid Profile 2(Free T4, Free T3 And TSH)			
Serum FT3	4.2	3.2 - 5.9	pmol/l
Serum FT4	15.1	10.6 - 21.0	pmol/l
Serum TSH	2.6	0.38 - 5.0	uIU/ml
GLUCOSE - (POST PRANDIAL)			
GLUCOSE - (POST PRANDIAL) Method: (GOD-POD)	135	70-140	mg/dl

End of the report

Results are to be correlated clinically

Lab Technician / Technologist
Yogita

 Dr. Prashant Purwar
 MBBS, DCP
 Consultant Pathologist

• CLINICAL CORRELATION IS ESSENTIAL FOR FINAL DIAGNOSIS. • IF THE TESTS RESULTS ARE UNEXPECTED PLEASE CONTACT THE LABORATORY.
 • ALL THE CONGENITAL ANAMOLIES IN THE FETUS MAY NOT BE DIAGNOSED IN ULTRASONOGRAPHY. • THIS REPORT IS NOT VALID FOR MEDICOLEGAL PURPOSE.

Licensee : Bharti Medicare Pvt. Ltd. The Apollo Clinic, C-70, Major Sudesh Kumar Marg, Opp. Madhav Park, Near Main Market, Rajouri Garden, New Delhi-110 027
 Phone : (011) 2591 8222 / 8333 / 8444, 9811061009, E-mail : rajourigarden@theapolloclinic.com, Website : www.apolloclinicrajourigarden.com

MSME UAM NO. : DL11E0021531

Patient Name : Mr. Parveen Dhingra
UHID/MR No. : FRAJ.0000244750
Visit Date : 28-03-2024 12:02
Sample Collected on : 28-03-2024 12:04
Sample No : SR01889514
Ref Doctor : SELF
Emp/Auth/TPA ID : 3434322
Sponsor Name : MEDIWHEELS HEALTH CARE

Age / Gender : 63Y/Male
OP Visit No : FRAJOPV120305
Reported on : 28-03-2024 16:31
Specimen : Serum
Pres Doctor: :

DEPARTMENT OF LABORATORY MEDICINE

TEST NAME	RESULT	BIOLOGICAL REFERENCE INTERVALS	UNITS
LIVER FUNCTION TEST (PACKAGE)			
BILIRUBIN - TOTAL Method: Jendrassik	1.0	0.1 - 1.3	mg/dl
Bilirubin (Direct)-Serum Method: Diazo.	0.29	0 - 0.3	mg/dl
A/G Method: Calculated	1.4	1.0 - 2.0	
BILIRUBIN - INDIRECT. Method: Calculated.	0.71	<1.1	mg/dl
SGOT /AST Method: IFCC (With P5P)	31.8	0 - 35	U/L
SGPT/ALT Method: IFCC (With P5P)	32.1	0 - 45	U/L
ALKALINE PHOSPHATE Method: AMP BUFFER	54.0	30 - 117	U/L
GGT. Method: SZAZ	58.1*	10 - 50	U/L
TOTAL PROTEIN Method: Biuret	7.1	5.8-8.0	g/dl
ALBUMIN Method: BCG	4.2	3.7-5.2	g/dl
GLOBULIN Method: Calculated	2.9	2.5 - 3.5	mg/dL

End of the report

Results are to be correlated clinically

Lab Technician / Technologist
Yogita

 Dr. Prashant Purwar
 MBBS, DCP
 Consultant Pathologist

• CLINICAL CORRELATION IS ESSENTIAL FOR FINAL DIAGNOSIS. • IF THE TESTS RESULTS ARE UNEXPECTED PLEASE CONTACT THE LABORATORY.
 • ALL THE CONGENITAL ANOMOLIES IN THE FETUS MAY NOT BE DIAGNOSED IN ULTRASONOGRAPHY. • THIS REPORT IS NOT VALID FOR MEDICOLEGAL PURPOSE.

Licensee : Bharti Medicare Pvt. Ltd. The Apollo Clinic, C-70, Major Sudesh Kumar Marg, Opp. Madhav Park, Near Main Market, Rajouri Garden, New Delhi-110 027
 Phone : (011) 2591 8222 / 8333 / 8444, 9811061009, E-mail : rajourigarden@theapolloclicin.com, Website : www.apolloclicinrajourigarden.com

MSME UAM NO. : DL11E0021531

Patient Name : Mr. Parveen Dhingra
 UHID/MR No. : FRAJ.0000244750
 Visit Date : 28-03-2024 12:02
 Sample Collected on : 28-03-2024 12:04
 Sample No : SR01889514
 Ref Doctor : SELF
 Emp/Auth/TPA ID : 3434322
 Sponsor Name : MEDIWHEELS HEALTH CARE

Age / Gender : 63Y/Male
 OP Visit No : FRAJOPV120305
 Reported on : 28-03-2024 16:32
 Specimen : Serum
 Pres Doctor: :

DEPARTMENT OF LABORATORY MEDICINE

TEST NAME	RESULT	BIOLOGICAL REFERENCE INTERVALS	UNITS
KFT - RENAL PROFILE-SERUM			
UREA Method: Urease	36.0	10-50	mg/dl
Creatinine Method: Jaffe	0.85	0.5 - 1.3	mg/dl
Uric Acid Method: Uricase	4.4	3.5 - 7.2	mg/dl
Sodium(Na) Method: ISE	141.1	136 - 142	mmol/L
Potassium(K) Method: ISE	4.2	3.8 - 5.0	mmol/L
Chloride(Cl) Method: ISE	101.9	95 - 103	mmol/L
Calcium. Method: OCPC	9.5	9.2 - 11.0	mg/dl
Phosphorus Method: Molybdate UV	3.0	2.3 - 4.7	mg/dl

End of the report

Results are to be correlated clinically

Lab Technician / Technologist
 Yogita

 Dr. Prashant Purwar
 MBBS, DCP
 Consultant Pathologist

• CLINICAL CORRELATION IS ESSENTIAL FOR FINAL DIAGNOSIS. • IF THE TESTS RESULTS ARE UNEXPECTED PLEASE CONTACT THE LABORATORY.
 • ALL THE CONGENITAL ANOMOLIES IN THE FETUS MAY NOT BE DIAGNOSED IN ULTRASONOGRAPHY. • THIS REPORT IS NOT VALID FOR MEDICOLEGAL PURPOSE.

Licensee : Bharti Medicare Pvt. Ltd. The Apollo Clinic, C-70, Major Sudesh Kumar Marg, Opp. Madhav Park, Near Main Market, Rajouri Garden, New Delhi-110 027
 Phone : (011) 2591 8222 / 8333 / 8444, 9811061009, E-mail : rajourigarden@theapolloclinic.com, Website : www.apolloclinicrajourigarden.com

MSME UAM NO. : DL11E0021531



Patient Name : Mr. Parveen Dhingra
UHID/MR No. : FRAJ.0000244750
Visit Date : 28-03-2024 12:02
Sample Collected on : 28-03-2024 12:04
Sample No : SS923005
Ref Doctor : SELF
Package Name : MEDIWHEEL AHC MALE ABOVE 40 YRS - RJG
Emp/Auth/TPA ID : 3434322
Sponsor Name : MEDIWHEELS HEALTH CARE

Age / Gender : 63Y/Male
OP Visit No : FRAJOPV120305
Reported on : 28-03-2024 16:33
Specimen : Serum(Spl)

Pres Doctor: :

DEPARTMENT OF LABORATORY MEDICINE

TEST NAME	RESULT	BIOLOGICAL REFERENCE INTERVALS	UNITS
PSA TOTAL			
PSA TOTAL Method: Immunofluorescence	4.0	0.0 - 4.0	ng/mL

Interpretation :

Serum prostate specific antigen (PSA) concentrations are elevated above 4.0 ng/ml in 28% of men with benign prostatic hyperplasia, 58% of men with organ confined prostate cancer and 80% of men with extensive prostate cancer, but in less than 8% of normal healthy men over 50 yrs of age. After radical prostatectomy, serum PSA levels are (< 0.2 ng/ml), 93% of patients with undetectable serum PSA concentrations have no clinical tumour recurrence.

Free PSA as a percent of Total PSA

Probability of carcinoma prostate when Total PSA is 4.1 - 10 ng / ml

- >	26	8 %
20 -	25	16 %
15 -	20	20 %
10 -	15	28 %
0 -	0 -	56 %

Comments:-

- 1 False negative / positive results are observed in patients receiving mouse monoclonal antibodies for diagnosis or therapy.
- 2 PSA total and free levels may appear consistently elevated / depressed due to the interference by heterophilic antibodies and nonspecific protein binding.
- 3 Results obtained with different assay kits cannot be used interchangeably.
- 4 All results should be correlated with clinical findings and results of other investigations.

End of the report

Results are to be correlated clinically

Lab Technician / Technologist
Yogita

 Dr. Prashant Purwar
 MBBS, DCP
 Consultant Pathologist

• CLINICAL CORRELATION IS ESSENTIAL FOR FINAL DIAGNOSIS. • IF THE TESTS RESULTS ARE UNEXPECTED PLEASE CONTACT THE LABORATORY.
 • ALL THE CONGENITAL ANOMALIES IN THE FETUS MAY NOT BE DIAGNOSED IN ULTRASONOGRAPHY. • THIS REPORT IS NOT VALID FOR MEDICOLEGAL PURPOSE.

Licensee : Bharti Medicare Pvt. Ltd. The Apollo Clinic, C-70, Major Sudesh Kumar Marg, Opp. Madhav Park, Near Main Market, Rajouri Garden, New Delhi-110 027
 Phone : (011) 2591 8222 / 8333 / 8444, 9811061009, E-mail : rajourigarden@theapolloclicin.com, Website : www.apolloclicinrajourigarden.com

MSME UAM NO. : DL11E0021531

Patient Name : Mr. Parveen Dhingra
UHID/MR No. : FRAJ.0000244750
Visit Date : 28-03-2024 12:02
Sample Collected on : 28-03-2024 12:04
Sample No : UR1042966
Ref Doctor : SELF
Emp/Auth/TPA ID : 3434322
Sponsor Name : MEDIWHEELS HEALTH CARE

Age / Gender : 63Y/Male
OP Visit No : FRAJOPV120305
Reported on : 28-03-2024 15:54
Specimen : Urine
Pres Doctor: :

DEPARTMENT OF LABORATORY MEDICINE

URINE ROUTINE EXAMINATION

URINE EXAMINATION TEST REPORT

Test Name	Observed Value	Unit	Reference Range
Urine R/M Examination			
Quantity	30		
Colour	Pale Yellow	ml.	
Transparency	Clear		Pale Yellow
Urine Specific Gravity	1.020		Clear
Dipstick			1.005 - 1.030
pH	6.0		
Dipstick / pH paper			5.5 - 7.5
Chemical Examination			
Protein	Nil		
Dipstick/Heat & acetic acid			Nil
Sugar	Nil		
Dipstick/Benedicts reagent			Nil
Microscopic Examination			
Pus Cells	2-3		
RBC'S	Nil	/HPF	1-2
Casts	Nil	/HPF	Nil
Crystals	Nil	/HPF	Nil
Epithelial Cells	0-1		Nil
Bacteria	Nil	/HPF	1-2
		/HPF	Nil

End of the report

Results are to be correlated clinically

Lab Technician / Technologist
Yogita

Dr. Prashant Purwar
MBBS, DCP
Consultant Pathologist

• CLINICAL CORRELATION IS ESSENTIAL FOR FINAL DIAGNOSIS. • IF THE TESTS RESULTS ARE UNEXPECTED PLEASE CONTACT THE LABORATORY.
 • ALL THE CONGENITAL ANAMOLIES IN THE FETUS MAY NOT BE DIAGNOSED IN ULTRASONOGRAPHY. • THIS REPORT IS NOT VALID FOR MEDICOLEGAL PURPOSE.

Licensee : Bharti Medicare Pvt. Ltd. The Apollo Clinic, C-70, Major Sudesh Kumar Marg, Opp. Madhav Park, Near Main Market, Rajouri Garden, New Delhi-110 027
 Phone : (011) 2591 8222 / 8333 / 8444, 9811061009, E-mail : rajourigarden@theapolloclinic.com, Website : www.apolloclinicrajourigarden.com

MSME UAM NO. : DL11E0021531

Patient Name : Mr. Parveen Dhingra
Age/Sex : 63 Y/M
Pres Doctor :
Ref.by : SELF

MR No : FRAJ.0000244750
Visit No : FRAJOPV120305
Bill Date : 28-03-2024 12:03
Report Date : 28-03-2024 15:59

X-RAY CHEST PA VIEW

- Both lungs fields do not show any active parenchymal lesion.
- Both costophrenic angles are normal.
- B/L hila appear normal in size & density.
- Both domes of diaphragm are normal.
- Cardiac silhouette appears normal.
- Visualised soft tissues and bony cage appear normal.

IMPRESSION:- NORMAL STUDY.

To be correlate clinically.

Dr. Rahul Gera
Consultant Radiologist.

Patient Name : PARVEEN

Age/Sex : 63Y/M

Pres Doctor :

Ref.by :

MR No : FRAJ0000

Visit No : FRAJOPV

Bill Date : 28.03.2024

Report Date : 28.03.2024

ULTRASOUND WHOLE ABDOMEN

LIVER: Liver is normal in shape, size and echotexture. No focal intra-hepatic lesion detected. Intra-hepatic biliary radicals are not dilated. Portal vein is normal in calibre.

GALL BLADDER: Gall bladder is well visualized. Its wall thickness is normal. No calculus or mass lesion is seen in gall bladder. Common bile duct is normal (not dilated).

PANCREAS: Pancreas appears normal in size and echopattern.

SPLEEN: Spleen appears normal in size and echopattern.

KIDNEYS: Both kidneys are normal in position, size and outline. Cortico-medullary differentiation of both kidneys is maintained. Central sinus echoes are compact. No calculus / hydronephrosis seen.

Visualised parts of retroperitoneum do not show any lymphadenopathy.

URINARY BLADDER: Urinary bladder is well distended and shows clear contents.

PROSTATE: Prostate is normal in shape, size and echotexture.

No free fluid detected.

IMPRESSION:- NORMAL STUDY

To be correlate clinically.

Dr. Shailza Minocha *delhi rajourigarden*
Consultant Radiologist.

Disclaimer: Renal calculi less than 5mm could be missed on an Ultrasound. NCCT KUB is the modality of choice for the same.

CLINICAL CORRELATION IS ESSENTIAL FOR FINAL DIAGNOSIS. • IF THE TESTS RESULTS ARE UNEXPECTED PLEASE CONTACT THE LABORATORY.
ALL THE CONGENITAL ANAMOLIES IN THE FETUS MAY NOT BE DIAGNOSED IN ULTRASONOGRAPHY. • THIS REPORT IS NOT VALID FOR MEDICOLEGAL PURPOSE.

censee : Bharti Medicare Pvt. Ltd. The Apollo Clinic, C-70, Major Sudesh Kumar Marg, Opp. Madhav Park, Near Main Market, Rajouri Garden, New Delhi-110 027
Phone : (011) 2591 8222 / 8333 / 8444, 9811061009, E-mail : rajourigarden@theapolloclinik.com, Website : www.apolloclinikrajourigarden.com

MSME UAM NO. : DL11E0021531