

Patient Name	: Mr.CHIRAG AHUJA	Collected	: 20/Jul/2024 08:36AM <i>Expertise. Empowering you.</i>
Age/Gender	: 27 Y 4 M 10 D/M	Received	: 20/Jul/2024 09:10AM
UHID/MR No	: CAOP.0000000813	Reported	: 20/Jul/2024 10:52AM
Visit ID	: CAOPPV1023	Status	: Final Report
Ref Doctor	: Dr.SELF	Sponsor Name	: ARCOFEMI HEALTHCARE LIMITED
Emp/Auth/TPA ID	: DL- 0820150310822		

DEPARTMENT OF HAEMATOLOGY

PERIPHERAL SMEAR , WHOLE BLOOD EDTA

RBCs	Show mild anisocytosis, are predominantly Normocytic Normochromic .
WBCs	Normal in number and morphology Differential count is within normal limits
Platelets	Adequate in number, verified on smear
	No Hemoparasites seen in smears examined.
Impression	Normal peripheral smear study
Advice	Clinical correlation



Dr. Shivangi Chauhan
M.B.B.S., M.D (Pathology)
Consultant Pathologist

Apollo Health and Lifestyle Limited

SIN No: BED240189961
Lab Address
2C/14, New Rohtak Rd, Block 66a, Karol Bagh, New Delhi-110005

Registered Office
(CIN-U85110TG2000PLC115819)
Regd. Office: 7-1-617/A, 615 and 616, IMPERIAL TOWERS 7th Floor, Ameerpet
Hyderabad, Telangana State 500038
Email ID: customer.care@apollodiagnosics.in
T: 040 44442424

Patient Name : Mr.CHIRAG AHUJA	Collected : 20/Jul/2024 08:36AM <i>Expertise. Empowering you.</i>
Age/Gender : 27 Y 4 M 10 D/M	Received : 20/Jul/2024 09:10AM
UHID/MR No : CAOP.0000000813	Reported : 20/Jul/2024 10:52AM
Visit ID : CAOPOPV1023	Status : Final Report
Ref Doctor : Dr.SELF	Sponsor Name : ARCOFEMI HEALTHCARE LIMITED
Emp/Auth/TPA ID : DL- 0820150310822	

DEPARTMENT OF HAEMATOLOGY

ARCOFEMI - MEDIWHEEL - PMC PACK H - PAN INDIA - FY2324

Test Name	Result	Unit	Bio. Ref. Range	Method
HEMOGRAM , WHOLE BLOOD EDTA				
HAEMOGLOBIN	14	g/dL	13-17	Spectrophotometer
PCV	42.60	%	40-50	Electronic pulse & Calculation
RBC COUNT	5.02	Million/cu.mm	4.5-5.5	Electrical Impedence
MCV	85	fL	83-101	Calculated
MCH	27.9	pg	27-32	Calculated
MCHC	32.9	g/dL	31.5-34.5	Calculated
R.D.W	14.4	%	11.6-14	Calculated
TOTAL LEUCOCYTE COUNT (TLC)	5,500	cells/cu.mm	4000-10000	Electrical Impedence
DIFFERENTIAL LEUCOCYTIC COUNT (DLC)				
NEUTROPHILS	65	%	40-80	Electrical Impedence
LYMPHOCYTES	30	%	20-40	Electrical Impedence
EOSINOPHILS	02	%	1-6	Electrical Impedence
MONOCYTES	03	%	2-10	Electrical Impedence
BASOPHILS	00	%	<1-2	Electrical Impedence
ABSOLUTE LEUCOCYTE COUNT				
NEUTROPHILS	3575	Cells/cu.mm	2000-7000	Calculated
LYMPHOCYTES	1650	Cells/cu.mm	1000-3000	Calculated
EOSINOPHILS	110	Cells/cu.mm	20-500	Calculated
MONOCYTES	165	Cells/cu.mm	200-1000	Calculated
Neutrophil lymphocyte ratio (NLR)	2.17		0.78- 3.53	Calculated
PLATELET COUNT	215000	cells/cu.mm	150000-410000	Electrical impedence
ERYTHROCYTE SEDIMENTATION RATE (ESR)	03	mm at the end of 1 hour	0-15	Modified Westergren
PERIPHERAL SMEAR				



Dr. Shivangi Chauhan
M.B.B.S., M.D (Pathology)
Consultant Pathologist



Patient Name : Mr.CHIRAG AHUJA	Collected : 20/Jul/2024 08:36AM <i>Expertise. Empowering you.</i>
Age/Gender : 27 Y 4 M 10 D/M	Received : 20/Jul/2024 09:10AM
UHID/MR No : CAOP.0000000813	Reported : 20/Jul/2024 12:45PM
Visit ID : CAOPOPV1023	Status : Final Report
Ref Doctor : Dr.SELF	Sponsor Name : ARCOFEMI HEALTHCARE LIMITED
Emp/Auth/TPA ID : DL- 0820150310822	

DEPARTMENT OF HAEMATOLOGY

ARCOFEMI - MEDIWHEEL - PMC PACK H - PAN INDIA - FY2324

Test Name	Result	Unit	Bio. Ref. Range	Method
BLOOD GROUP ABO AND RH FACTOR , WHOLE BLOOD EDTA				
BLOOD GROUP TYPE	O			Gel agglutination
Rh TYPE	POSITIVE			Gel agglutination



Dr. Shivangi Chauhan
M.B.B.S., M.D (Pathology)
Consultant Pathologist

Apollo Health and Lifestyle Limited

SIN No: BED240189961

Lab Address
2C/14, New Rohtak Rd, Block 66a, Karol Bagh, New Delhi-110005

Registered Office

(CIN-U85110TG2000PLC115819)
Regd. Office: 7-1-617/A, 615 and 616, IMPERIAL TOWERS 7th Floor, Ameerpet
Hyderabad, Telangana State 500038
Email ID: customer.care@apollodiagnosics.in
T: 040 44442424

Patient Name : Mr.CHIRAG AHUJA	Collected : 20/Jul/2024 08:36AM <i>Expertise. Empowering you.</i>
Age/Gender : 27 Y 4 M 10 D/M	Received : 20/Jul/2024 09:53AM
UHID/MR No : CAOP.000000813	Reported : 20/Jul/2024 10:50AM
Visit ID : CAOPOPV1023	Status : Final Report
Ref Doctor : Dr.SELF	Sponsor Name : ARCOFEMI HEALTHCARE LIMITED
Emp/Auth/TPA ID : DL- 0820150310822	

DEPARTMENT OF BIOCHEMISTRY

ARCOFEMI - MEDIWHEEL - PMC PACK H - PAN INDIA - FY2324

Test Name	Result	Unit	Bio. Ref. Range	Method
GLUCOSE, FASTING , NAF PLASMA	97	mg/dL	70-100	GOD - POD

Comment:

As per American Diabetes Guidelines, 2023

Fasting Glucose Values in mg/dL	Interpretation
70-100 mg/dL	Normal
100-125 mg/dL	Prediabetes
≥126 mg/dL	Diabetes
<70 mg/dL	Hypoglycemia

Note:

- 1.The diagnosis of Diabetes requires a fasting plasma glucose of > or = 126 mg/dL and/or a random / 2 hr post glucose value of > or = 200 mg/dL on at least 2 occasions.
2. Very high glucose levels (>450 mg/dL in adults) may result in Diabetic Ketoacidosis & is considered critical.

Test Name	Result	Unit	Bio. Ref. Range	Method
ALANINE AMINOTRANSFERASE (ALT/SGPT) , SERUM	21	U/L	4-44	JSCC

Comment:

ALT elevations are noted in liver parenchymal diseases, leading to injury / destruction of hepatocytes. ALT levels are seen to be elevated even before the signs and symptoms of the liver injury appear. The ALT levels remain high longer in blood as compared to AST levels. And though both the enzymes increase in liver injury, the rise in ALT is more compared to AST, thus also altering the ALT:AST ratio.

Test Name	Result	Unit	Bio. Ref. Range	Method
BILIRUBIN, TOTAL , SERUM	0.80	mg/dL	0.1-1.2	Azobilirubin

Test Name	Result	Unit	Bio. Ref. Range	Method
BUN/CREATININE RATIO , SERUM				

Page 4 of 7

 Dr.Shivangi Chauhan
 M.B.B.S.,M.D(Pathology)
 Consultant Pathologist



Apollo Health and Lifestyle Limited

SIN No:SE04786441
 Lab Address
 2C/14, New Rohtak Rd, Block 66a, Karol Bagh, New Delhi-110005

Registered Office
 (CIN-U85110TG2000PLC115819)
 Regd. Office: 7-1-617/A, 615 and 616, IMPERIAL TOWERS 7th Floor, Ameerpet
 Hyderabad, Telangana State 500038
 Email ID: customer.care@apollodiagnosics.in
 T: 040 44442424

Patient Name : Mr.CHIRAG AHUJA	Collected : 20/Jul/2024 08:36AM <i>Expertise. Empowering you.</i>
Age/Gender : 27 Y 4 M 10 D/M	Received : 20/Jul/2024 09:53AM
UHID/MR No : CAOP.0000000813	Reported : 20/Jul/2024 10:50AM
Visit ID : CAOPOPV1023	Status : Final Report
Ref Doctor : Dr.SELF	Sponsor Name : ARCOFEMI HEALTHCARE LIMITED
Emp/Auth/TPA ID : DL- 0820150310822	

DEPARTMENT OF BIOCHEMISTRY

ARCOFEMI - MEDIWHEEL - PMC PACK H - PAN INDIA - FY2324

BLOOD UREA NITROGEN	12.6	mg/dL	8.0 - 23.0	Calculated
CREATININE	0.74	mg/dL	0.6-1.1	ENZYMATIC METHOD
BUN / CREATININE RATIO	17.05			Calculated

Test Name	Result	Unit	Bio. Ref. Range	Method
CREATININE , SERUM	0.74	mg/dL	0.6-1.1	ENZYMATIC METHOD



Dr. Shivangi Chauhan
M.B.B.S., M.D (Pathology)
Consultant Pathologist

Patient Name : Mr.CHIRAG AHUJA	Collected : 20/Jul/2024 08:36AM <i>Expertise. Empowering you.</i>
Age/Gender : 27 Y 4 M 10 D/M	Received : 20/Jul/2024 09:53AM
UHID/MR No : CAOP.000000813	Reported : 20/Jul/2024 10:53AM
Visit ID : CAOPOPV1023	Status : Final Report
Ref Doctor : Dr.SELF	Sponsor Name : ARCOFEMI HEALTHCARE LIMITED
Emp/Auth/TPA ID : DL- 0820150310822	

DEPARTMENT OF CLINICAL PATHOLOGY

ARCOFEMI - MEDIWHEEL - PMC PACK H - PAN INDIA - FY2324

Test Name	Result	Unit	Bio. Ref. Range	Method
COMPLETE URINE EXAMINATION (CUE) , URINE				
PHYSICAL EXAMINATION				
COLOUR	PALE YELLOW		PALE YELLOW	Visual
TRANSPARENCY	CLEAR		CLEAR	Physical measurement
pH	6.5		5-7.5	DOUBLE INDICATOR
SP. GRAVITY	1.020		1.002-1.030	Dipstick
BIOCHEMICAL EXAMINATION				
URINE PROTEIN	NEGATIVE		NEGATIVE	PROTEIN ERROR OF INDICATOR
GLUCOSE	NEGATIVE		NEGATIVE	GLUCOSE OXIDASE
URINE BILIRUBIN	NEGATIVE		NEGATIVE	AZO COUPLING REACTION
URINE KETONES (RANDOM)	NEGATIVE		NEGATIVE	SODIUM NITRO PRUSSIDE
UROBILINOGEN	NORMAL		NORMAL	MODIFIED EHRlich REACTION
NITRITE	NEGATIVE		NEGATIVE	Griess reaction
LEUCOCYTE ESTERASE	NEGATIVE		NEGATIVE	Diazonium salt
CENTRIFUGED SEDIMENT WET MOUNT AND MICROSCOPY				
PUS CELLS	2-4	/hpf	0-5	Microscopy
EPITHELIAL CELLS	3-4	/hpf	<10	MICROSCOPY
RBC	NIL	/hpf	0-2	MICROSCOPY
CASTS	NIL		0-2 Hyaline Cast	MICROSCOPY
CRYSTALS	ABSENT		ABSENT	MICROSCOPY

Comment:

All urine samples are checked for adequacy and suitability before examination. All abnormal chemical examination are rechecked and verified by manual methods.

Microscopy findings are reported as an average of 10 high power fields.

*** End Of Report ***

Page 6 of 7

Dr. Shivangi Chauhan
 M.B.B.S., M.D (Pathology)
 Consultant Pathologist



Apollo Health and Lifestyle Limited

SIN No: UR2390186

Lab Address
 2C/14, New Rohtak Rd, Block 66a, Karol Bagh, New Delhi-110005

Registered Office

(CIN-U85110TG2000PLC115819)

Regd. Office: 7-1-617/A, 615 and 616, IMPERIAL TOWERS 7th Floor, Ameerpet

Hyderabad, Telangana State 500038

Email ID: customer.care@apollodiagnosics.in

T: 040 44442424

Patient Name	: Mr.CHIRAG AHUJA	Collected	: 20/Jul/2024 08:36AM <i>Expertise. Empowering you.</i>
Age/Gender	: 27 Y 4 M 10 D/M	Received	: 20/Jul/2024 09:53AM
UHID/MR No	: CAOP.0000000813	Reported	: 20/Jul/2024 10:53AM
Visit ID	: CAOPOPV1023	Status	: Final Report
Ref Doctor	: Dr.SELF	Sponsor Name	: ARCOFEMI HEALTHCARE LIMITED
Emp/Auth/TPA ID	: DL- 0820150310822		

DEPARTMENT OF CLINICAL PATHOLOGY

ARCOFEMI - MEDIWHEEL - PMC PACK H - PAN INDIA - FY2324



Dr. Shivangi Chauhan
M.B.B.S, M.D (Pathology)
Consultant Pathologist



CERTIFICATE OF MEDICAL FITNESS

This is to certify that I have conducted the clinical examination of

Mr. Chirag Ahuja. on 20/07/24

After reviewing the medical history and on clinical examination it has been found that he/she is

	Tick
Medically Fit	<input checked="" type="checkbox"/>
<p style="text-align: center;">It Wit Restrictions Recommendations</p> <p>Though following restrictions have been revealed, in my opinion, these are not impediments to the job.</p> <p>1. <u>ophthalmology opinion for distant vision</u></p> <p>2.</p> <p>3.</p> <p>However, the employee should follow the advice/medication that has been communicated to him/her.</p> <p>Review after _____</p> <p>Current Unfit.</p> <p>Review after _____ recommended</p> <p>Unfit</p>	

Height: 170cm
Weight: 111kg
Blood Pressure :

Dr. [Signature] **APOLLO HEALTH AND LIFESTYLE LTD.**
Medical Officer **APOLLO ONE**
Plot No. 3, Block No. 34, Metro Pillar No. 77
Pusa Road, WEA Karol Bagh
New Delhi-110005

This certificate is not meant for medico-legal purposes

Apollo One (Unit of Apollo Health and Lifestyle Ltd)
Plot no. 3 , Block no. 34, Pusa Road, WEA, opposite metro pillar no. 77, Karol Bagh,
New Delhi - 110005. Contact Number 011- 40393610 / Helpline No: 1860 500 7788
Emergency: 1066 / Email: ApolloOnePusaRoad@apolloclinic.com

Registered Office: Apollo Health and Lifestyle Limited
7-1-617/A, 615 and 616, Imperial Towers, 7th Floor,
Ameerpet, Hyderabad-500038, U85110TG2000PLC115819

www.apolloclinic.com



Patient Name	: Mr. Chirag Ahuja	Age/Gender	: 27 Y/M
UHID/MR No.	: CAOP.0000000813	OP Visit No	: CAOPOPV1023
Sample Collected on	:	Reported on	: 20-07-2024 14:07
LRN#	: RAD2383497	Specimen	:
Ref Doctor	: SELF		
Emp/Auth/TPA ID	: DL- 0820150310822		

DEPARTMENT OF RADIOLOGY

X-RAY CHEST PA

Both lung fields and hila are normal .

No obvious active pleuro-parenchymal lesion seen .

Both costophrenic and cardiophrenic angles are clear .

Both diaphragms are normal in position and contour .

Thoracic wall and soft tissues appear normal.

CONCLUSION :

No obvious abnormality seen

Dr. SEEMA PRAJAPATI
MBBS MD Radio
Radiology

Transport Department Government of NCT of Delhi
Licence to Drive Vehicles Throughout India

Licence No. : DL-0820150310822 (P) N
Name : CHIRAG AHUJA
S/W/D : SOM NATH AHUJA BG : U
DOB : 10/03/1997
Address : GH-12/151 PASCHIM VIHAR, DELHI
110087



Date of Issue
03/08/2015
03/08/2015

Auth to Drive
M.CYL.
LMV-NT

(Holder's Signature)

Issue Date : 03/08/2015
Validity(NT) : 02/08/2035
Validity(T) : NA
by Car No : NA

Issuing Authority
WAZIRPURI

Apollo One

CONSENT FORM

Patient Name: Chirag Shrivastava Age: 27

UHID Number: Company Name: Im Financial

I Mr/Mrs/MS Chirag Shrivastava Employee of Im Financial
(Company) Want to inform you that I am not interested in getting Sugar PP
Tests done which is a part of my routine health check package.

And I claim the above statement in my full consciousness.

Patient Signature: 

Date: 20/07/2024

Im Financial
Sugar PP
Tomorrow visit
Pending
APOLLO HEALTH AND LIFESTYLE LTD
APOLLO ONE
Plot No. 3, Block No. 34, Metro Pillar No. 7
Pusa Road, WEA Karol Bagh
New Delhi-110005

Apollo One - New Delhi Address:

Apollo One, Plot no. 3, Block no. 34, Pusa Road,
WEA, Opposite Metro Pillar No. 77, Karol Bagh, Pusa Road
NEW DELHI, DELHI INDIA

Pincode:- 110005
Phone no: - 1860-500-7788
Email: - [ApolloOnePusaRoad@apolloclinic.com](mailto: ApolloOnePusaRoad@apolloclinic.com)

Eye Checkup

NAME:- MR. CHIRAG AHUJA

Age:- 27

Date: 20/7/24

SELF / CORPORATE:-

	Right Eye	Left Eye
Distant Vision	-2.50 / -0.25 x 20	-3.00 / -1.25 x 160
Near vision	6/6	6/6
Color vision	OK	OK
Fundus examination		
Intraocular pressure		
Slit lamp exam		

Signature



Apollo One (Unit of Apollo Health and Lifestyle Ltd)
Plot no. 3, Block no. 34, Pusa Road, WEA, opposite metro pillar no. 77, Karol Bagh,
New Delhi - 110005. Contact Number 011- 40393610 / Helpline No: 1860-500 7788
Emergency: 1066 / Email: ApolloOnePusaRoad@apolloclinic.com

APOLLO HEALTH AND LIFESTYLE LTD.
APOLLO ONE
Plot No. 3, Block No. 34, Metro Pillar No. 77
Pusa Road, WEA Karol Bagh
New Delhi

Registered Office: Apollo Health and Lifestyle Limited
7-1-617/A, 615 and 616, Imperial Towers, 7th Floor,
Ameerpet, Hyderabad-500038, U85110TG2000PLC115819

MR CHIRAG AHUJA
Male 27Years
Req. No. :

HR : 64 bpm
P : 106 ms
PR : 152 ms
QRS : 102 ms
QT/QTcBz : 386/401 ms
P/QRST : 6/36/18 °
RV5/SV1 : 1657/1238 mV

Diagnosis Information:
Sinus Arrhythmia

Report Confirmed by:

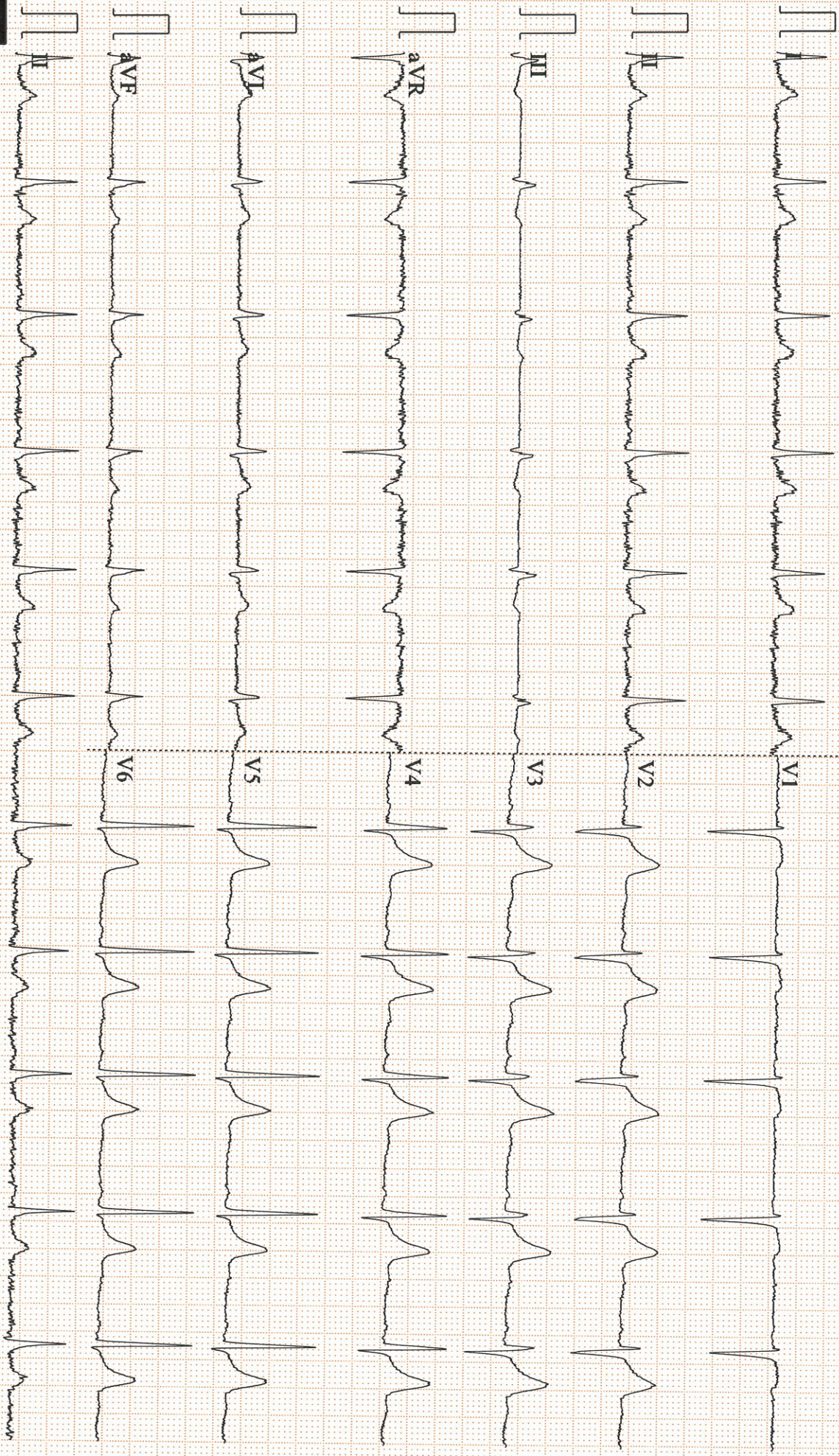

0.67~45Hz AC50 25mm/s 10mm/mV 2*5.0s+1r V2.23 SEMIP V192 APOLLO HEALTH & LIFESTYLE LIMITED

Mr. Chiranjit Ahuja
Age - 27 y/m

Height : 178 cm	Weight : 111 kg	BMI : 33.0	Waist Circum :
Temp : 98.2 °F	Pulse : 88 /mt	Resp : 18 /mt	B.P : 110 / 70

General Examination / Allergies History

past h/o : N/S

Sp h/o : (R) Spinal
hernia Sp. 1998.

Family h/o : F : CAD, HTN, DM2 on Rx

Allergy : NO

Diet : Mixed

physical : sedentary activity

Covid vaccine : 2 doses

Addictions : occasional smoking & Alcohol.

Sp. 2 - 95%
Clinical Diagnosis & Management Plan

General health checkup

CVS : S/S (A)

CNS : conscious oriented

RS : R/LAE (A)

PIA : S/S (A)

Add
- life style modification
- Diet modification



Follow up date:

Doctor Signature

APOLLO HEALTH AND LIFESTYLE LTD.
APOLLO ONE
Plot No. 3, Block No. 34, Metro Pillar No. 77
Pusa Road, WEA Karol Bagh
New Delhi-110005

Patient Name	: Mr. Chirag Ahuja	Age	: 27 Y/M
UHID	: CAOP.0000000813	OP Visit No	: CAOPOPV1023
Reported By:	: Dr. RAJNI SHARMA	Conducted Date	: 20-07-2024 13:09
Referred By	: SELF		

ECG REPORT

Observation :-

1. Sinus arrhythmia.
2. Heart rate is 64beats per minutes.
3. No pathological Q wave or S-T,T changes seen.
4. Normal P,Q,R,S,T waves and axis.
5. No evidence of chamber, hypertrophy or enlargement see

Impression:

NORMAL RESTING ECG.

----- END OF THE REPORT -----



Dr. RAJNI SHARMA