

Patient: [REDACTED]

Amouol, A. S. [Signature]

Age: 40 M / F

Weight: 65 kg

SINUS RHYTHM

UNCONFIRMED REPORT

HR 71/min

Axis: P 43°
QRS 31°
T 6°

Intervals:
RR 845 ms
P 144 ms
PR 160 ms
QRS 76 ms
QT 332 ms
QTc 365 ms

P (II) 0.12 mV
S (V1) -0.74 mV
R (V5) 1.73 mV
Sokol. 2.47 mV

10 mm/mV

10 mm/mV

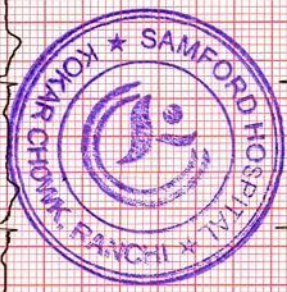
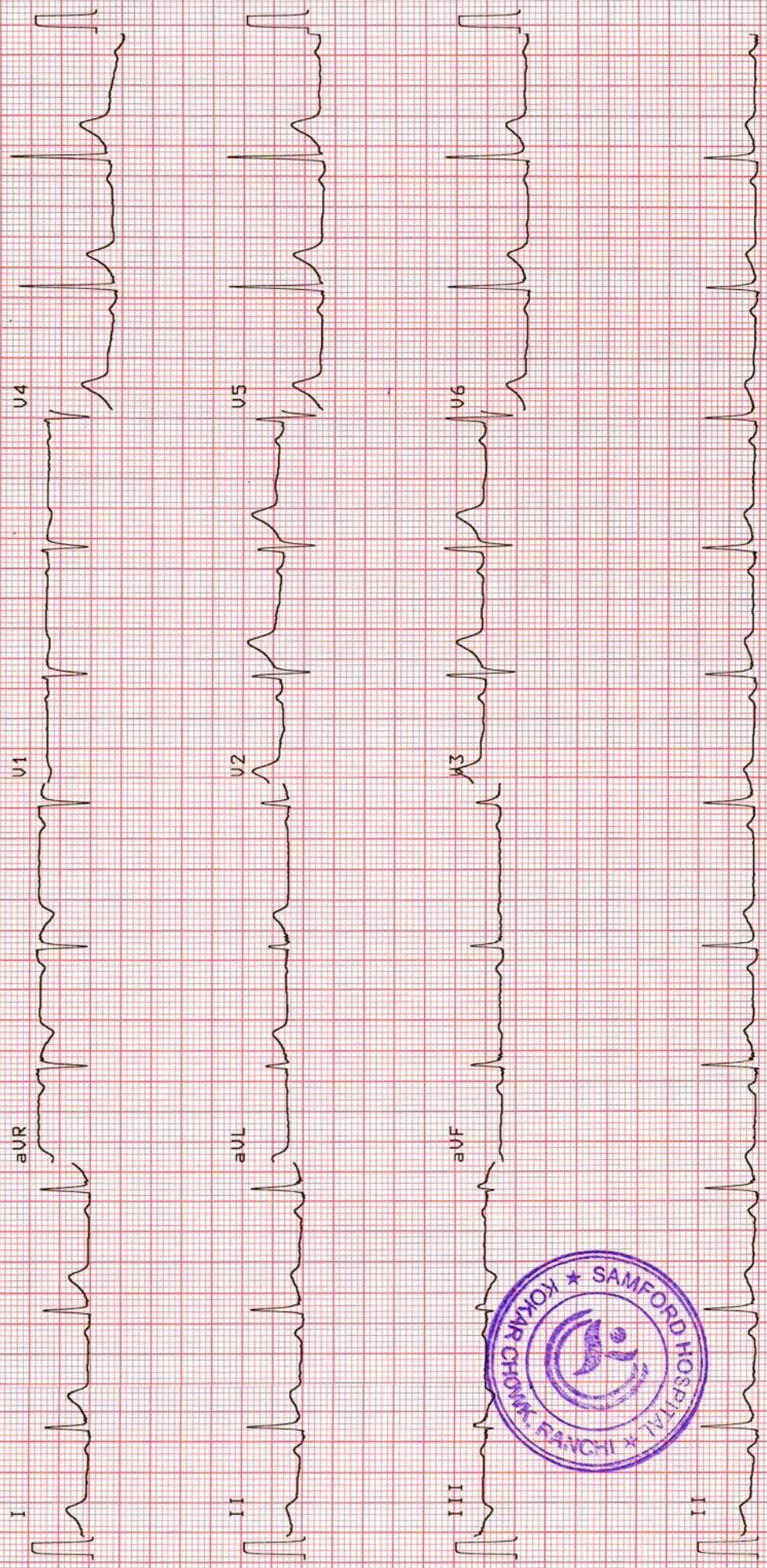

Patient Demographics

ANAND ASHUTOSH K 49Y/M

Study Date: 28/09/2024

Patient ID: 20233425

Accession #:

Alt ID:

DOB:

Age:

Gender: M Ht:

Wt:

BSA:

Institution: Samford Hospital

Referring Physician:

Physician of Record:

Performed By: DR.MD.FARHAN SHIKOH

Comments:

Adult Echo: Measurements and Calculations

2D

LVIDd (2D)	4.6 cm	EF (2D-Teich)	54.7 %	IVSd (2D)	1.2 cm
LVPWd (2D)	1.3 cm	EDV (2D-Cubed)	97.3 ml	RVIDd/LVIDd	0.543
LVIDs (2D)	3.3 cm	ESV (2D-Cubed)	35.9 ml	RVIDd (2D)	2.5 cm
EDV (2D-Teich)	97.3 ml	SV (2D-Cubed)	61.4 ml	LA Dimen (2D)	2.7 cm
ESV (2D-Teich)	44.1 ml	FS (2D-Cubed)	28.3 %	LA/Ao (2D)	0.844
SV (2D-Teich)	53.2 ml	EF (2D-Cubed)	63.1 %	AoR Diam (2D)	3.2 cm
FS (2D-Teich)	28.3 %	IVS/LVPW (2D)	0.923		

Doppler

AV Vmax		MV Peak A Vel		PV Vmax	
Max PG	6 mmHg	Vel	61.1 cm/s	Max PG	8 mmHg
Vmax	122 cm/s	PG	1 mmHg	Vmax	144 cm/s
MV Peak E Vel		MV E/A	1.1		
Vel	67.4 cm/s				
PG	2 mmHg				

Comments

NORMAL SIZED CHAMBERS
NORMAL VALVE ECHO
TRIVIAL MR
NORMAL LV SYSTOLIC FUNCTION
NO RWMA
LVEF=55%
NO CLOT/VEG/PE

DR. MD. FARHAN SHIKOH
MBBS, MD MEDICINE, DM CARDIOLOGY



Patient Name	ANAND ASHUTOSH K	Requested By	HEALTH CHECKUP
MRN	20233425	Procedure Date	28.09.2024
Age/Sex	40 Y/MALE	Reporting Date	28.09.2024

USG WHOLE ABDOMEN

Liver: The liver is normal in size (**13.0 cm**) and outline. It shows moderately increased echopattern. No obvious focal pathology is seen. The intra and extra hepatic biliary passage are not dilated. The portal vein is normal in calibre at the porta hepatis (8 mm).

Gall bladder: The gall bladder is normal in size, has normal wall thickness with no evidence of calculi.

CBD: The CBD is of normal caliber (2.4 mm).

Pancreas: The pancreas is normal in size and echogenicity with distinct outline. No obvious focal lesion is seen.

Kidneys: Both kidneys were normal in position and measured as follows:

Right kidney measures 10.5 x 4.8 cm.

Left kidney measures 10.9 x 5.3 cm.

The renal cortical thickness and corticomedullary differentiation were adequate on both sides. No evidence of renal calculus or hydronephrosis seen on either side.

Spleen: The spleen is normal in size ~ **9.4 cm** and echogenicity.

Urinary bladder: The urinary bladder is normal in size. Its wall shows a smooth outline. There is no evidence of any intraluminal or perivesical abnormality.

Prostate: The prostate is normal in size, measures (vol- 21 gms) and showed a normal parenchymal echotexture.

No evidence of ascites or lymphadenopathy seen.

No pleural effusion seen.

IMPRESSION:

- Fatty liver (Grade-II).

(Please correlate clinically).

by 28/9/24
DR. MADHU
 Consultant Ultrasonologist.

*Note: - We regret typographical errors if any. Please contact us for correction.
 Typed By: PIHU...*

Patient Name	ANAND ASHUTOSH K	Requested By	MHC
MRN	20233425	Procedure Date	28.09.2024
Age/Sex	40 Y / MALE	Reporting Date	28.09.2024

X-RAY CHEST PA VIEW

Result:

Both lung fields are clear.

Both hila are normal.

Both CP angles are normal.

Cardiac contour and size are within normal limits.

The bony rib cage is normal.

Soft tissue are normal.

IMPRESSION: NORMAL STUDY.

DR. ZIAUR RAHMAN, M.D
Sr. Consultant Radiologist.

We regret typographical errors if any. Please contact us for correction.



Kokar Chowk, Ranchi - 834001, Jharkhand

☎ 0651-7111888, 8877188771 ✉ info@samfordhospital.com 🌐 www.samfordhospital.com

Toll Free No. : 1800 1234 00001

Patient Name : Mr. Anand Ashutosh K
UHID : 20233425
Age/Sex : 40 yr 8 mo 27 D /M
Referred By : Dr. Self .
Status : Final

Investigation No : 20240920839
Requested Date : 28/09/2024 09:21AM
Collection Date : 28/09/2024 10:32AM
Reported Date : 28/09/2024



Complete Blood Count(CBC)(1394)(Hematology analyzer and microscopy)

Test	Result	Unit	Bio. Ref. Interval
RBC Count	<u>5.76</u>	million/cumm	4.5-5.5
Hb Haemoglobin (1389)	15.2	gm/dl	12.0-17.0
HCT	46.2	%	40-50
MCV	80.3	Fl	80-100
MCH	<u>26.4</u>	Pg	27-32
MCHC	32.9	g/dl	32-36
Platelet Count (1395)	1.91	lac/cumm	1.50-4.50
RDW	<u>15.3</u>	%	11-14
TLC (Total Leucocyte Count)(1390)	7600	/cumm	4000 - 11000
DLC (Differential Leucocyte Count)(1391)			
Neutrophils	56	%	45-75
Lymphocytes	35	%	20-45
Eosinophils	05	%	1-6
Monocytes	04	%	2-10
Basophils	00	%	0-1

--- End Of Report ---

Result Entered By

Mr. Akash Ghosh

Ms. Sunita Barla

Dr. Anubhuti Choudhary
(Consultant Pathologist)

**This is computer generated report, Hence does not require signature.



Kokar Chowk, Ranchi - 834001, Jharkhand

0651-7111888, 8877188771 info@samfordhospital.com www.samfordhospital.com

Toll Free No. : 1800 1234 00001

Patient Name : Mr. Anand Ashutosh K
UHID : 20233425
Age/Sex : 40 yr 8 mo 27 D /M
Referred By : Dr. Self .
Status : Final

Investigation No : 20240920835
Requested Date : 28/09/2024 09:21AM
Collection Date : 28/09/2024 10:32AM
Reported Date : 28/09/2024



20233425

ESR(ERYTHROCYTE SEDIMENTATION RATE)(1392)(Westergren)

<u>Test</u>	<u>Result</u>	<u>Unit</u>	<u>Bio. Ref. Interval</u>
ESR(ERYTHROCYTE SEDIMENTATION RATE)(1392)	<u>30</u>	mm at 1st hr	0-10

--- End Of Report ---

Result Entered By

Mr. Akash Ghosh

Ms. Sunita Barla

Dr. Anubhuti Choudhary
(Consultant Pathologist)

**This is computer generated report, Hence does not require signature.

Patient Name : Mr. Anand Ashutosh K
UHID : 20233425
Age/Sex : 40 yr 8 mo 27 D /M
Referred By : Dr. Self .
Status : Final

Investigation No : 20240920846
Requested Date : 28/09/2024 09:21am
Collection Date : 28/09/2024 10:32am
Reported Date : 28/09/2024 02:59pm



20233425

Biochemistry

<u>Test</u>	<u>Result</u>	<u>Unit</u>	<u>Bio. Ref. Interval</u>
Blood Sugar (Fasting)(1465)	144	mg/dl	70-110
Creatinine(1447) (Modified Jaffe Kinetic)	0.7	mg/dl	0.6-1.5
Uric Acid(1455)	6.4	mg/dl	3.6 - 7.2
Blood Urea Nitrogen (BUN) (1446)	7.47	mg/dl	5-25
<u>LFT (Liver Function Test)(1513)</u>			
<u>Test</u>	<u>Result</u>	<u>Unit</u>	<u>Bio. Ref. Interval</u>
Serum Bilirubin (Total) (1456)	0.7	mg/dL	0.1-1.2
Serum Bilirubin (Direct)	0.2	mg/dL	0.0-0.3
Serum Bilirubin (InDirect)	0.5	mg/dL	0.2-0.8
SGPT (1475)	96	U/L	0-45
SGOT (1476)	60	U/L	5-40
Alkaline Phosphatase (ALP) (1494)	57	U/L	41-137
Total Protein	7.9	g/dl	6.0 - 8.0
Albumin (1461)	4.6	g/dl	3.7-5.3
Globulin	3.3	g/dl	2.3-3.6
A/G Ratio	1.3		1.2-1.8
GGT	25	U/L	1-94

Result Entered By

Mr. Sanjeev Prasad

Mr. Sachit Kumar

Dr. Anubhuti Choudhary
 (Consultant Pathologist)

**This is computer generated report, Hence does not require signature.



Kokar Chowk, Ranchi - 834001, Jharkhand

☎ 0651-7111888, 8877188771 ✉ info@samfordhospital.com 🌐 www.samfordhospital.com

Toll Free No. : 1800 1234 0001

Patient Name : Mr. Anand Ashutosh K
UHID : 20233425
Age/Sex : 40 yr 8 mo 27 D /M
Referred By : Dr. Self .
Status : Final

Investigation No : 20240920843
Requested Date : 28/09/2024 09:21am
Collection Date : 28/09/2024 10:32am
Reported Date : 28/09/2024 02:59pm



20233425

Biochemistry

Lipid Profile

(CHOD-POD)

<u>Test</u>	<u>Result</u>	<u>Unit</u>	<u>Bio. Ref. Interval</u>
Cholesterol(1463)	163	mg/dl	< 200
Triglycerides (1487)	85	mg/dl	< 150
HDL Cholesterol	40	mg/dl	40 - 60
LDL	106	mg/dl	60-130
VLDL Cholesterol	17	mg/dL	< 30

Immunology

THYROID PROFILE(1559)

(Chemiluminescence Assay(C.L.I.A))

<u>Test</u>	<u>Result</u>	<u>Unit</u>	<u>Bio. Ref. Interval</u>
T3	1.40	ng/mL	0.58 - 1.59
T4 (1561)	121.0	nmol/l	60 - 120
TSH (1562)	1.79	uIU/ml	0.50 - 5.50

Result Entered By

Mr. Sanjeev Prasad

Mr. Sohni Kumar

Dr. Anubhuti Choudhary
(Consultant Pathologist)

**This is computer generated report, Hence does not require signature.



Kokar Chowk, Ranchi - 834001, Jharkhand

☎ 0651-7111888, 8877188771 ✉ info@samfordhospital.com 🌐 www.samfordhospital.com

Toll Free No. : 1800 1234 0001

Patient Name : Mr. Anand Ashutosh K
UHID : 20233425
Age/Sex : 40 yr 8 mo 27 D /M
Referred By : Dr. Self .
Status : Final

Investigation No : 20240920837
Requested Date : 28/09/2024 09:21am
Collection Date : 28/09/2024 10:32am
Reported Date : 28/09/2024



20233425

PSA (PROSTATE SPECIFIC ANTIGEN)(1539)(ECLIA)

TEST	RESULT	UNIT	NORMAL RANGE
PSA (PROSTATE SPECIFIC ANTIGEN)	0.66	ng/ml	0 - 4

Note

1. This is a recommended test for detection of prostate cancer along with Digital Rectal Examination (DRE) in males above 50 years of age
2. False negative / positive results are observed in patients receiving mouse monoclonal antibodies for diagnosis or therapy
3. PSA levels may appear consistently elevated / depressed due to the interference by heterophilic antibodies & nonspecific protein binding
4. Immediate PSA testing following digital rectal examination, ejaculation, prostatic massage, indwelling catheterization, and ultrasonography and needle biopsy of prostate is not recommended as they falsely elevate levels
5. PSA values regardless of levels should not be interpreted as absolute evidence of the presence or absence of disease. All values should be correlated with clinical findings and results of other investigations
6. Sites of Non - prostatic PSA production are breast epithelium, salivary glands, peri -urethral & anal glands, cells of male urethra & breast milk

--- End Of Report ---

Result Entered By

Mr. Sanjeev Prasad

Mr. Sohni Kumar

Dr. Anubhuti Choudhary
(Consultant Pathologist)

**This is computer generated report, Hence does not require signature.



Kokar Chowk, Ranchi - 834001, Jharkhand

☎ 0651-7111888, 8877188771 ✉ info@samfordhospital.com 🌐 www.samfordhospital.com

Toll Free No. : 1800 1234 0001

Patient Name : Mr. Anand Ashutosh K
UHID : 20233425
Age/Sex : 40 yr 8 mo 27 D /M
Referred By : Dr. Self .
Status : Final

Investigation No : 20240920840
Requested Date : 28/09/2024 09:21am
Collection Date : 28/09/2024 10:32am
Reported Date : 28/09/2024



Blood Grouping & RH Typing(1418)

TEST NAME	RESULT
ABO	'A'
RH	POSITIVE

--- End Of Report ---

Result Entered By
SPCN
Mr. Sanjeev Prasad

Akai
Mr. Sudeep Oraon

Rajeev
Dr. Rajeev .
(M.D Pathologist)

**This is computer generated report, Hence does not require signature.

Patient Name : Mr. Anand Ashutosh K
UHID : 20233425
Age/Sex : 40 yr 8 mo 27 D /M
Referred By : Dr. Self .
Status : Final

Investigation No : 20240920830
Requested Date : 28/09/2024 09:21am
Collection Date : 28/09/2024 10:32am
Reported Date : 28/09/2024



20233425

HbA1C(Glycosylated Haemoglobin)(1510)(HPLC)

Test Name	Result	Unit	Reference Range
HbA1c	12.8		4.5-6.5
Mean Plasma Glucose*	320.6	mg/dL	
Calculated			

Mean Plasma Glucose is based on estimated Average Glucose (eAG) value calculated according to National Glycohemoglobin Standardization Program (NGSP) criteria.

Reference Range (HBA1c)

Good control : 4.5 - 6.4 %
 Fair control : 6.5 - 7.4 %
 Poor control : Above - 7.5 %

Note: Anaemia can lead to erroneous increase or decrease in HbA1C reading to misinterpretation of the disease condition, hence it might not be a reliable indicator to assist the glycaemic index.

Advice: Fructosamine test.

--- End Of Report ---

Result Entered By

Mr. Sanjeev Prasad

Ms. Madhu Kumari

Dr. Rajeev .
 (M.D Pathologist)

**This is computer generated report, Hence does not require signature.



Kokar Chowk, Ranchi - 834001

Dr. Utpala Chakravorty

Vice Chairman, Director & HOD
 Institute of Ophthalmology
 MS (Eye), RIMS Ranchi
 Fellow Phaco Surgery (Disha)
 Fellow Retina & Lasers (LVPEI)
 Fellow LASIK (Dr. Rupal Shah)

UHID No	23222425
DATE	28/9/24

Patient Detail	
Patient Name : <u>Anand Ashutosh K</u>	Age/ Sex : <u>40/f</u>

40 - Difficulty in working with laptop / impaired near vision
 Eye strain

VA 6/6
 unaided
 6/6 (P)
 Unaided
 VA 6/6
 6/6
 epikole
 Near vision
 N8

unaided R
 1) Refraction and glasses
 2) NCT (RE)
 3) Fundus photo (RE)
 Utpala Chakravorty
 28/9/24

Dr. Utpala Chakravorty
 VICE CHAIRMAN, DIRECTOR & HOD
 Institute of Ophthalmology
 MS (Eye), RIMS Ranchi
 Fellow Phaco Surgery (Disha)
 Fellow Retina & Lasers (LVPEI)
 Fellow LASIK (Dr. Rupal Shah)
 Samford Superspeciality Hospital
 Registration No.- JMC/7658

	R				L			
	SPH	CYL	AXIS	VA	SPH	CYL	AXIS	VA
DISTANT								
NEAR								

